EXISTING ZONING

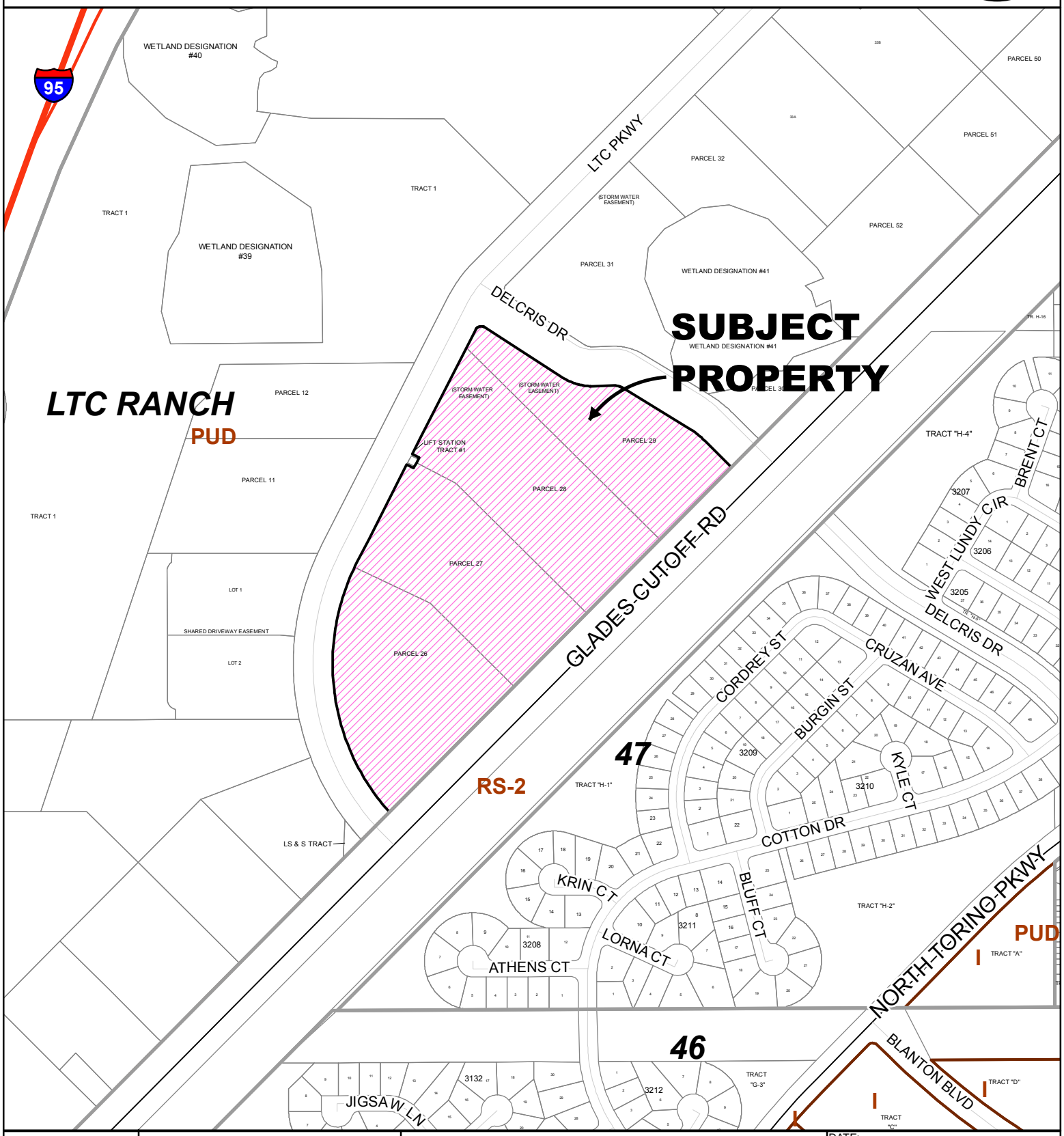

CITY of PORT ST. LUCIE FLORIDA	CITY OF PORT ST. LUCIE PLANNING & ZONING DEPT.	SUBDIVISION PLAT LTC RANCH LTC RANCH PUD 2, PARCELS 26-29	DATE: 12/20/2018 APPLICATION NUMBER: P18-176 USER: patricias SCALE: 1 in = 500 ft