

Printed on Wednesday, February 05, 2025, 10:42 AM by Shirley Gorman
C:\Users\shirley\OneDrive\Documents\PSL\21-120-A2\21-120-A2 SITE PLAN.dwg - 21-120-A2 SITE PLAN.dwg - LAYOUT 1 - 21-120-A2 SITE PLAN.dwg

MATCH LINE SEE SHEET 04

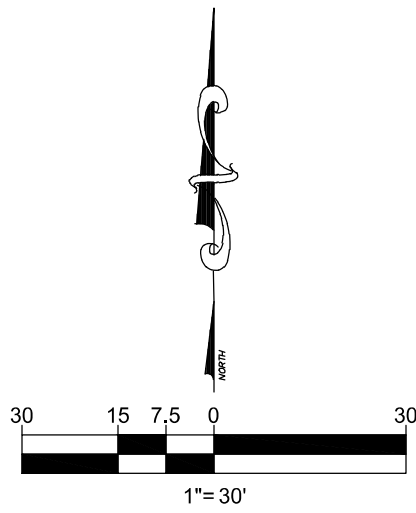

| REVISIONS: | | |
|------------|-------|----------|
| BY: | DATE: | COMMENT: |
| | | |
| | | |
| | | |
| | | |
| | | |
| | | |
| | | |
| | | |
| | | |

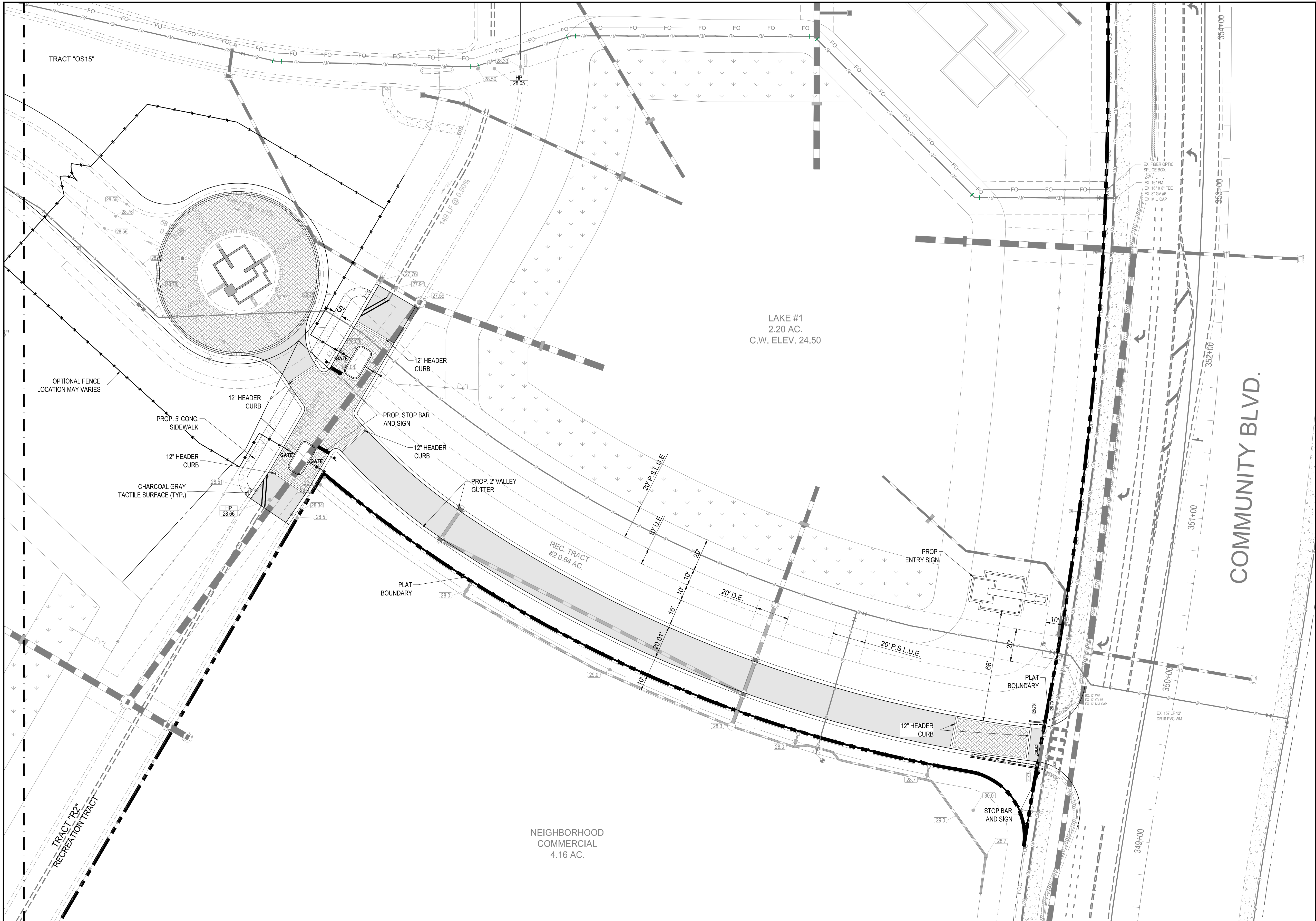

PROJECT: RIVERLAND PARCEL B
MODEL ROW
SALES CENTER

CLIENT: RIVERLAND
ASSOCIATES
II, LLLP
CITY OF PORT ST LUCIE,
FLORIDA

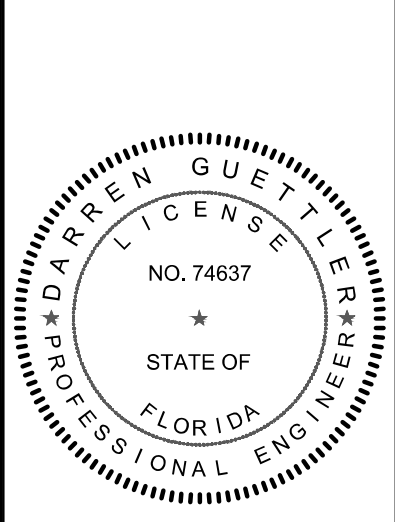

DARREN GUETTLER, PE
FLORIDA LICENSE No. 74637
2/5/25

PROJECT No.: 21-1017
DRAWN BY: JIM
CHECKED BY: DG
DATE: 5/9/2021
CAD I.D.: 21-1017 SITE PLAN

SHEET TITLE:

SITE PLAN

SHEET NUMBER:

05

EXHIBIT B

NOTE:
THE PROPERTY OWNER, CONTRACTOR, AND AUTHORIZED REPRESENTATIVES
SHALL PROVIDE PICKUP, REMOVAL, AND DISPOSAL OF LITTER WITHIN THE
PROJECT LIMITS AND SHALL BE RESPONSIBLE FOR MAINTENANCE OF THE AREA
FROM THE EDGE OF PAVEMENT TO THE PROPERTY LINE WITHIN THE CITY'S
RIGHT-OF-WAY IN ACCORDANCE WITH CITY CODE, SECTION 41.08(g).

NOTE:
UTILITY SERVICES CAN BE CONNECTED ONLY AFTER THE MAINS ARE INSTALLED
AND IN OPERATION



CITY OF PSL PROJECT NO. P21-120-A2
PSLUSD FILE NO. 5266B-1