

Prepared by and return to:
City of Port St. Lucie Legal Dept.
121 SW Port St. Lucie Blvd.
Port St. Lucie, FL 34984

CELL TOWER SITE LEASE AGREEMENT

THIS SITE LEASE AGREEMENT ("Lease") made on this 24th day of August, 2012, between the CITY OF PORT ST. LUCIE, a Florida municipal corporation (hereinafter referred to as "CITY"), and DYNAMIC TOWERS, INC., a Florida corporation, (hereinafter referred to as "DTI").

WITNESSETH

That CITY, for and in consideration of the restrictions and covenants herein contained, hereby leases to DTI and DTI hereby agrees to lease from CITY certain ground space located within the Prineville-Ogden Plat, according to Plat Book 63 Pages 14-15, which consists of City utility property known as "Prineville Water Treatment Facility" in the City of Port St Lucie. The leased premises, is more particularly described as follows:

A PORTION OF PRINEVILLE-OGDEN PLAT, AS RECORDED IN PLAT BOOK 63, PAGES 14-15 OF THE PUBLIC RECORDS OF ST. LUCIE COUNTY, FLORIDA, SAID PARCEL BEING MORE PARTICULARLY DESCRIBED AS FOLLOWS:

COMMENCE AT THE SOUTHWEST CORNER OF SAID PRINEVILLE-OGDEN PLAT;

THENCE ON A PLAT BEARING OF N01°01'51"W ALONG THE WEST LINE OF SAID PRINEVILLE-OGDEN PLAT, A DISTANCE OF 654.80 FEET;

THENCE N00°18'30"W CONTINUING ALONG SAID WEST LINE, A DISTANCE OF 368.00 FEET;

THENCE N89°41'30"E A DISTANCE OF 61.00 FEET TO THE POINT OF BEGINNING;

THENCE N00°18'30"W A DISTANCE OF 100.00 FEET;

THENCE N89°41'30"E A DISTANCE OF 30.00 FEET;

THENCE S00°18'30"E A DISTANCE OF 100.00 FEET;

THENCE S89°41'30"W A DISTANCE OF 30.00 FEET TO THE POINT OF BEGINNING;

SAID PARCEL OF LAND SITUATE WITHIN THE CITY OF PORT ST. LUCIE, ST. LUCIE COUNTY, FLORIDA, CONTAINING 3,000.00 SQUARE FEET, MORE OR LESS.

IT IS FURTHER MUTUALLY UNDERSTOOD AND AGREED:

1. Leased Premises and Permitted Uses

CITY hereby leases to DTI the Ground Space, a portion of the Prineville Water Treatment Facility Lease Premises (the entirety of CITY's property is hereinafter referred to as the "Land"), which is more specifically described above, together with a non-exclusive easement (the "Easement") over, under and across the Land for (i) reasonable access to the Ground Space extending from the nearest public right-of-way and located in public right of way (not inside the compound) utility easements (the Ground Space and Easement are hereinafter collectively referred to as the "Lease Premises") The Lease Premises will be used by DTI for the purpose of installing, removing, replacing, maintaining and operating, at its sole expense, a wireless communications facility (the "Facility"), composed of a 150' stealth tower structure, and uses incidental thereto. DTI will use the Lease Premises in a manner that will not unreasonably disturb the quiet use and enjoyment of the City's Utility Systems Department and neighboring community. If DTI breaches this covenant, DTI is subject to Section 13 of this Lease.

DTI, at its expense, shall survey said Lease Premises which is legally described on said survey on Exhibit A, attached hereto and made a part hereof, and shall control in the event of discrepancies between it and the above legal description. However, DTI shall provide at least a forty-eight (48) hour advance, by written notice or e-mail transmission to the CITY'S Utility Systems Department for coordination and approval in the CITY'S sole discretion of any proposed use or disturbance of the non-leased adjoining and adjacent lands.

2. Initial Term

The initial term of this Lease shall commence on the Rent Start Date (defined in Section 4) and shall continue for a period of ten (10) years. The City has the option to cancel the lease at any time by first providing DTI with One Hundred Twenty (120) days advance written notice of cancellation.

3. Renewal Terms

This Lease shall automatically renew for three (3) five-year terms (each being a "Renewal Term"), unless either party provides written notice, by certified mail, at least ninety (90) days prior to the expiration of the Initial Term or any Renewal Term, of its intention not to renew this Lease.

4. Rent

The first year's annual rent shall be EIGHTTEEN THOUSAND DOLLARS AND NO CENTS (\$18,000.00) and payable in advance in equally monthly installments (\$1,500.00 /month), beginning on the Rent Start Date and due and payable on the first day of each month thereafter. The "Rent Start Date" shall be the date this Lease is fully executed. Lease must be fully executed within sixty (60) days of Council approval. Rent payments shall be sent to:

City of Port St. Lucie
Attn: Finance Department
121 S.W. Port St. Lucie Boulevard
Port St. Lucie, Florida, 34984

or at such other place and to such other person as the CITY may from time to time designate in writing.

During the Initial Term and each Renewal Term, annual rent shall be increased on each anniversary by an amount equal to four percent (4%) of the annual rent for the previous year.

5. Title and Quiet Possession

CITY represents and agrees that (i) it is the owner of the Leased Premises; (ii) it has the right to enter into this Lease; (iii) the person signing this Lease has the authority to sign on behalf of the CITY; (iv) DTI is entitled to access the Lease Premises at all times and to the quiet possession of the Lease Premises throughout the Initial Term and each Renewal Term so long as DTI is not in default beyond the expiration of any cure period; (v) DTI will maintain the Lease Premises, in good condition, reasonable wear and tear excepted; and (vi) there are no other liens, judgments or impediments of title on the Lease Premises or affecting CITY's title to the same and that there are no covenants, easements, restrictions or agreements binding on CITY or the Lease Premises which prevent DTI's permitted use of the Lease Premises. DTI's access to the Lease Premises "at all times" means that DTI's access shall be seven (7) days a week, twenty-four (24) hours a day, three hundred sixty-five (365) days a year.

6. Assignment and Subleasing

DTI will not assign or transfer this Lease without the prior written consent of CITY. However, DTI may assign this Lease (with CITY's prior written consent) to DTI's principal(s), affiliates, or any subsidiary of DTI, its principal(s) or affiliates, to any entity that acquires all or substantially all of DTI's assets in the market defined by the Federal Communications Commission by reason of a merger, acquisition or other business reorganization.

7. Notices

All notices must be in writing and are effective when deposited in the U.S. Mail, certified (return receipt requested) and postage prepaid, or when sent via overnight delivery, to the address set forth below, or as otherwise provided by law.

CITY: City of Port St. Lucie
121 SW Port St. Lucie Boulevard
Port St. Lucie, FL 34984-5099
Attn: City Manager

With copy to: City of Port St. Lucie
121 SW Port St. Lucie Boulevard
Port St. Lucie, FL 34984-5099
Attn: City Attorney

With copy to: Utility Systems Department
City of Port St. Lucie
900 SE Ogden Lane
Port St. Lucie, FL 34983
Attn: Utility Systems Director

DTI: Dynamic Towers Inc.
575 NW Mercantile Place #104
Port St. Lucie, FL 34986
Attn: Michael F. Haggerty, Director

8. Improvements

DTI shall, at DTI's expense, make such improvements on the Lease Premises as it deems necessary from time to time for the operation of the Facility, including the right to replace, repair, add or otherwise modify its equipment or any portion thereof, whether the equipment is specified or not on any exhibit attached hereto, during the term of this Lease. A security fence consisting of chain link construction or similar but comparable construction will be placed around the perimeter of the Lease Premises at the expense of DTI. DTI will also provide and install public awareness signage concerning the Lease Premises usage and contact information. Such signage content will be provided to the CITY'S Utility Systems Department for review and approval, and shall be in compliance with any and all applicable federal, state and local requirements. CITY agrees to cooperate with DTI with respect to obtaining any required zoning approvals and other governmental permits for the cell tower site and such improvements.

Within ninety (90) days after termination or expiration of this Lease, DTI will remove its

equipment and improvements (excluding footings, landscaping or plant life) and will restore the Lease Premises to the condition existing on the commencement of this Lease, except for ordinary wear and tear and improvements made at the City's request. CITY agrees and acknowledges that all of the equipment, fixtures and personal property of DTI shall remain the personal property of DTI and DTI shall have the right to remove the same, whether or not said items are considered fixtures and attachments to real property under applicable law. If such time for removal causes DTI to remain on the Lease Premises after termination of this Lease, DTI shall pay rent at the then existing monthly rate or on the existing monthly pro-rata basis if based upon a longer payment term, until such time as the removal of its equipment and improvements and all personal property is completed.

DTI acknowledges that it may be necessary to remove and replace the landscape and fencing on the Ground Space in the future due to the existing ground conditions. DTI agrees to pay for the cost of any removal and replacement of the landscape and fencing on the Ground Space at the sole discretion of the CITY.

9. Compliance with Laws

DTI will comply with all applicable laws relating to its possession and use of the Lease Premises, including, without limitation, posting requirements of the Federal Communications Commission.

10. Removal of Obsolete and Unused Towers

Any obsolete or unused tower shall be removed after twelve (12) months of non-use. A removal bond irrevocable letter of credit equal to the following shall be required prior to obtaining final site development permits

1. Towers up to 150 feet in height = \$15,000
2. Towers 151 to 200 feet in height = \$20,000

11. Interference

DTI will cure technical interference problems with other equipment located on the Lease Premises prior to the effective date of this Lease or any equipment that becomes attached to the Land at any future date when DTI desires to add additional equipment to equipment. CITY and DTI acknowledge that there will not be an adequate remedy at law for non-compliance with the provisions of this paragraph and therefore, DTI shall have the right to specifically enforce the provisions of this paragraph in a court of competent jurisdiction.

12. Termination

DTI must terminate this Lease to CITY without further liability only if DTI does not obtain

all permits or other approvals (collectively "approval") required from any governmental authority or any easements required from any third party to operate the Facility, or if any such approval subsequently is canceled or is withdrawn or terminated, or if CITY fails to have proper ownership, or appropriate clear title to the Lease Premises or authority to enter into this Lease. Upon termination, CITY shall retain all prepaid rent. The City shall cancel the Lease without further obligation or liability if the tower unreasonably interferes with the City's ability to provide service to its customers or there exists a safety concern or by breach of any other provision of this Lease.

13. Default

If either party is in default under this Lease for a period of (i) twenty (20) days following receipt of written notice from the non-defaulting party with respect to a default which may be cured solely by the payment of money or (ii) thirty (30) days following receipt of written notice from the non-defaulting party with respect to a default which may not be cured solely by the payment of money, then, the non-defaulting party may pursue any remedies available to it against the defaulting party under applicable law, including, but not limited to, the right to terminate this Lease. If the non-monetary default may not reasonably be cured within a thirty (30) day period, this Lease may not be terminated if the defaulting party commences action to cure the default within such thirty (30) day period and proceeds with due diligence to fully cure the default.

Notwithstanding anything in this Lease to the contrary, in the event of a default by CITY which results in DTI being unable to operate the Facility for a period of time exceeding CITY's initial thirty (30) day cure period, the rent shall abate for the period of time after expiration of the initial thirty (30) day cure period until the earlier of such date as CITY has cured the non-monetary default or DTI is able to continue operating the Facility; provided, further, that if DTI is unable to operate the Facility for more than ninety (90) days, DTI shall have the right to immediately terminate this Lease. Any such notice of termination shall cause this Lease to expire with the same force and effect as though the date set forth in such notice were the date originally set as the expiration date of this Lease and the parties shall make an appropriate adjustment, as of such termination date, with respect to payments due to the other under this Lease.

14. Hazardous Substances

DTI shall not introduce or use any such substance on the Lease Premises in violation of any applicable law.

15. Insurance

DTI will maintain comprehensive general liability and Lease Premises liability insurance with minimum liability limits of not less than ONE MILLION DOLLARS AND NO CENTS (\$1,000,000.00) for injury to or death of one or more persons in any one occurrence and not less than ONE MILLION DOLLARS AND NO CENTS (\$1,000,000.00) for damage or destruction of property in any one occurrence, with not less than THREE MILLION DOLLARS AND NO CENTS (\$3,000,000.00) general aggregate insurance coverage. All such insurance policies shall be issued by companies approved by the CITY and licensed to do business in the State of Florida and all such policies shall contain a provision whereby the same cannot be canceled or modified unless the CITY is given at least thirty (30) days prior written notice of such cancellation or modification. DTI shall provide the CITY certificates showing such insurance to be in place and showing the CITY as an additional named insured under the policies.

DTI shall be responsible for assuring that the insurance certificates required in conjunction with this section remain in full force for the duration of this Lease Agreement and any extension or renewal thereof. If insurance certificates are scheduled to expire during the term of this Lease Agreement, DTI shall be responsible for submitting new or renewed insurance certificates to the CITY at a minimum of thirty (30) days in advance of such expiration. If the insurance policies are not kept in full force during the entire term of this Lease Agreement or any extension thereof, the CITY may procure the necessary insurance policies and DTI shall repay to CITY the full amount of the premium(s) paid by the CITY for such insurance policy procurement. Said repayment shall be provided to the CITY as an additional rent installment for the year following the date on which the premiums were paid by the CITY.

16. Indemnification and Hold Harmless

DTI shall indemnify and hold harmless the CITY and its officers, employees, agents and instrumentalities from any and all liability, losses, or damages, including attorney fees and costs of defense, which the CITY or its officers, employees, agents or instrumentalities may incur as a result of claims, demands, suits, causes of actions or proceedings of any kind or nature arising out of, relating to or resulting from the performance of this Lease Agreement by DTI or its employees, agents, servants, partners, principals, subcontractors, guests, invitees, licensees, or assignees. DTI shall pay all claims and losses in connection therewith, and shall investigate and defend all claims, suits, or actions of any kind or nature in the name of the CITY, where applicable, including appellate proceedings, and shall pay all costs, judgments, and attorney's fees which may issue thereon. The indemnities provided by DTI under this Lease Agreement

will not extend or apply to any claims, damages, suits or actions caused by or resulting from the sole negligence or willful misconduct of the CITY, or its officers, employees, agents, contractors, or instrumentalities. DTI expressly understands and agrees that any insurance protection required by this Lease Agreement or otherwise provided by DTI shall in no way limit the responsibility to indemnify, keep and save harmless and defend the CITY or its officers, employees, agents and instrumentalities as herein provided.

17. Taxes

DTI shall be responsible for making any necessary tax returns for and paying any and all Lease Premises taxes separately levied or assessed against its improvements on the Ground Space. DTI shall reimburse the CITY, as additional rent, any documented increases in real estate taxes levied against the Lease Premises which are directly attributable to the improvements constructed by DTI and are not separately levied or assessed against DTI's improvements by the taxing authority. CITY shall provide to DTI a copy of any notice, assessment or billing relating to real estate taxes for which DTI is responsible under this Lease within thirty (30) days of receipt of the same by CITY. DTI shall have no obligation to make payment of any real estate taxes until DTI has received the notice, assessment or billing relating to such payment as set forth in the preceding sentence. DTI shall have the right, at its sole option and at its sole cost and expense, to appeal, challenge or seek modification of any real estate tax assessment or billing for which DTI is wholly or partly responsible for payment under this Lease. CITY shall reasonably cooperate with DTI in filing, prosecuting and perfecting any appeal or challenge to real estate taxes as set forth in the preceding sentence, including but not limited to, executing any consent to appeal or other similar document.

18. Recording

CITY and DTI agree that this Lease Agreement will be recorded in the appropriate office of St. Lucie County. DTI shall be responsible for the recording costs.

19. Title Insurance

DTI, at DTI's option and expense, may obtain title insurance on the Lease Premises. CITY shall cooperate with DTI's efforts to obtain a title insurance policy by executing documents, or at DTI's expense, obtain requested documentation as required by the title insurance company. At DTI's option, should the CITY fail to provide requested documentation within thirty (30) days of CITY's receipt of DTI's written request, or fail to provide the Non-Disturbance instrument(s), DTI may withhold and accrue the monthly rental until such time as the requested document(s) are received, or if title is found to be defective and CITY has failed to

cure the defects within a reasonable period, DTI may cancel this Lease. Any such notice of termination shall cause this Lease Agreement to expire with the same force and effect as though the date set forth in such notice were the date originally set as the expiration date of this Lease and the parties shall make an appropriate adjustment, as of such termination date, with respect to payments due to the other under this Lease.

20. Co-Location

DTI shall design the 150' stealth tower structure and facility to allow for at least three (3) other telecommunications providers. The availability of the tower shall be subject to the structural limitations as may be imposed by current or future regulations. DTI shall pay to City twenty-five percent (25%) of all rental revenues received from any co-locator. DTI shall provide copies of all co-locate agreements to the City of Port St. Lucie for verification of co-locate revenue share due to the City. Said agreements shall be provided prior to pulling a building permit for the additional provider. Failure to provide said documentation at any time during the lease term shall constitute a default. DTI shall be entitled to recoup from any co-locator, a pro rata share of the capital cost of construction of the tower. The City shall not share this capital contribution. City acknowledges and agrees that the continuity of DTI's services is of paramount importance. City at all times shall exercise the greatest care and judgment to prevent damage to DTI's services. City agrees that DTI may cause its engineers to verify by frequency search that the proposed additional provider will not interfere with the radiating or receiving facilities of DTI.

21. Sale of Land

If CITY should, at any time during the term of this Lease Agreement, decide to sell all of its Land, which includes the Lease Premises, to a purchaser other than DTI, such sale shall be under and subject to this Lease and DTI's rights hereunder, unless both parties agree to terminate the Lease.

22. Casualty

If DTI's Facility or improvements are damaged or destroyed by fire or other casualty, DTI shall not be required to repair or replace the Facility or any of DTI's improvements made by DTI. DTI shall not be required to expend funds for repairs that are more than fifty-percent (50%) of the replacement value of the Facility or any improvements.

Additionally, if completion of the repairs is not possible within forty-five (45) days following the date of the damage or destruction, DTI may terminate this Lease by giving thirty (30) days written notice to CITY. Termination shall be effective at expiration of 30 days period

after such notice is given. Upon such termination, this Lease shall become null and void and CITY and DTI shall have no other further obligations to each other, other than DTI's obligation to remove DTI's property as hereinafter provided.

23. Inspections

CITY shall permit DTI or DTI's employees, agents and contractors access to the Lease Premises to conduct inspections on the Ground Space (including Phase I and Phase II audits), radio frequency tests and such other tests, investigations and similar activities as DTI may deem necessary, at the sole cost of DTI.

The scope, sequence and timing of the inspections shall be at the sole discretion of DTI. DTI shall provide a minimum of 48 hours written notification to CITY and Utility Systems Director, or his designee. The inspections may be commenced during normal business hours, for the duration of the Lease. DTI and its employees, agents and contractors shall have the right to bring the necessary vehicles and equipment onto the Lease Premises for any investigations and similar activities.

DTI shall indemnify and hold CITY harmless against any loss of damage for personal injury or physical damage to the Lease Premises, CITY's surrounding property or the property of third parties. DTI shall furnish to CITY copies of the environmental findings.

DTI at its expense shall restore the Land to its original condition for any changes caused by said testing excluding normal wear and tear.

24. Enforcement

DTI is responsible for any damage to the Utility, its facility, equipment and personnel, and all rights and remedies of the CITY under this Lease Agreement shall be cumulative and shall not be exclusive of any other rights and remedies provided to CITY under applicable law.

25. Holdover

If DTI, with the consent of the CITY, remains in possession of the demised premises after the expiration of the term of this Lease Agreement or any Renewal Terms and if the CITY and DTI have not executed an express written agreement as to such holding over, then such occupancy shall be a tenancy from month to month at a monthly rental fee of the current rent, and such payments shall be made as herein provided. In the event of such holding over, all of the terms of this Lease Agreement including the payment of all charges owing hereunder other than rent shall remain in full force and effect on said month to month basis.

26. Governing Law

This Lease Agreement, including any exhibits or amendments, if any, and all matters

relating thereto (whether in contract, statute, tort or otherwise) shall be governed by and construed in accordance with the laws of the State of Florida and venue of any proceedings hereunder shall be in a court of proper jurisdiction in St. Lucie County, Florida.

27. Additional Provisions

(a) Successors in Interest

This Lease applies to and binds the heirs, successors, executors, administrators and assigns of the parties to this Lease.

(b) Mechanic's, Material men's and Other Liens

DTI agrees that it will not permit any mechanic's, material men's, or other liens to stand against the City premises for work or materials furnished to DTI. DTI shall immediately pay any judgment or decree rendered against DTI, with all proper costs and charges, and shall cause any such lien to be released off record without cost to the CITY.

(c) Permits, Regulations & Special Assessments

DTI covenants and agrees that during the term of this Lease Agreement DTI will obtain any and all necessary permits and approvals and that all uses of the City premises will be in conformance with all applicable laws, including all applicable zoning regulations.

DTI shall pay any and all charges, taxes, or assessments levied against the demised premises and failure to do so will constitute a breach of this Lease Agreement.

(d) Force Majeure

DTI and the CITY shall be excused for the period of any delay due to an "Act of God" and shall not be deemed in default with respect to the performance of any of the non-monetary terms, covenants and conditions of this Lease Agreement when prevented from so doing by cause or causes beyond DTI's or the CITY's control, excluding filing of bankruptcy, which shall include, but not limited to, all labor disputes, governmental regulations or controls, fire, hurricane or other casualty, acts of God, or any other cause.

(e) If any provision of this Lease is held invalid or unenforceable with respect to any party, the remainder of this Lease or the application of such provision to persons other than those as to whom it is held invalid or unenforceable, will not be affected and each provision of this Lease shall be valid and enforceable to the fullest extent permitted by law.

(f) The failure of either party to insist upon strict performance of any of the terms or conditions of this Lease or to exercise any of its rights under the Lease shall not waive such rights and such party shall have the right to enforce such rights at any time and take such action as may be lawful and authorized under this Lease, either in law or in equity.

28. Equipment on Lease Premises

DTI may stack equipment within the lease premises; however, in no case may any equipment exceed the height of the masonry wall which surrounds the plant.

29. Miscellaneous

One hundred feet (100') of the existing concrete wall is to be moved out Thirty (30') to the west of its existing location. No currently secured property should be exposed to the public due to lack of wall sections, because of the move (there may be a need for DTI to purchase additional sections to close off the area). The entrance gate to the towers leased area is to match the existing bronze gates design on Prineville. The entire 30 foot by 100 foot area designated for the tower site will be isolated from the remaining Utility site, with a six (6') foot chain link fence on the eastern and southern side of the site. The only access to the tower area will be from the newly installed gate on Prineville. Additionally, at no cost to the City, DTI must remove the existing seventy-five feet radio communication tower, and move all necessary microwave radio antennas within ninety (90) days of final inspection of the new tower. DTI will be paying for any and all necessary permits

30. Written Agreement

This Site Lease Agreement contains the entire agreement between the parties, and it may be amended or modified only by ordinance adopted by the City Council.

[REMAINDER OF PAGE LEFT BLANK INTENTIONALLY;
SIGNATURE PAGES BEGIN ON FOLLOWING PAGE]

IN WITNESS WHEREOF, the CITY and DTI have caused this Lease Agreement to be executed by their respective and duly authorized officers the day and year first above written.

Signed, sealed and delivered
in the presence of:

CITY OF PORT ST. LUCIE, a Florida
municipal corporation

Mary Ann Verillo
Witness
Mary Ann Verillo
Print Name
Lina Walker
Witness
Lina Walker
Print Name

By: [Signature]
Gregory J. Oravec, City Manager

STATE OF FLORIDA)
) ss
COUNTY OF ST. LUCIE)

The foregoing instrument was acknowledged before me this 24 day
of AUGUST, 2012 by Gregory J. Oravec, as City Manager of the City of Port St.
Lucie, a Florida municipal corporation, on behalf of the City of Port St. Lucie. ☐ He is
personally known to me.

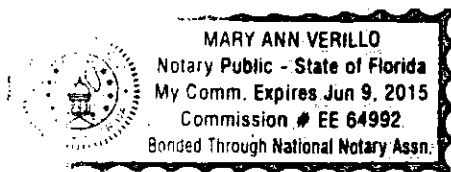

NOTARY SEAL/STAMP

Mary Ann Verillo
Notary Public

(Print Name of Notary) MARY ANN Verillo

Notary Public, State of Florida

My Commission expires 06-09-2015

APPROVED AS TO FORM
AND CORRECTNESS

[Signature]
Pam E. Booker
Senior Assistant City Attorney

Dynamic Towers Inc.
Prineville
Port St. Lucie, Florida

Signed, sealed and delivered
in the presence of:

DYNAMIC TOWERS INC., a Florida corporation

[Signature]

Witness

ROBIN F. HAMPL

Print Name:

By:

[Signature]
Kevin T. Aycock, President

[Signature]

Witness

LIRA WALKER

Print Name:

STATE OF FLORIDA)

) ss

COUNTY OF ST. LUCIE)

The foregoing instrument was acknowledged before me this 5 day
of July, 2012, by Kevin T. Aycock as President of Dynamic Towers Inc., a
Florida corporation. ☐ He is personally known to me or ☒ has produced FL DL as
identification.

[Signature]

Notary Public

ROBIN F. HAMPL
(Print Name of Notary)

NOTARY SEAL/STAMP

Notary Public, State of FLORIDA

My Commission expires 7/10/15

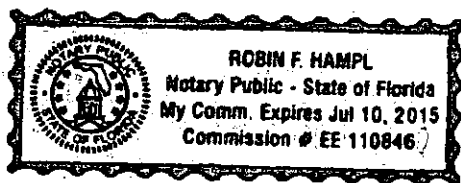



DYNAMIC TOWERS INC. 515 NW MERCANTILE PLACE SUITE 104 PORT SAINT LUCIE, FL 34986	
PROJECT INFORMATION: PRINEVILLE STEALTH POLE TOWER 800 SE PRINEVILLE STREET PORT SAINT LUCIE, FL 34983 ST. LUCIE COUNTY	
CURRENT ISSUE DATE: 16 MAY 2012	ISSUED FOR: CONCEPTUAL PLAN
REVISIONS:	REVISIONS:
SEAL:	NO. 72587 DATED 5/16/12
DESIGNED BY: Kenny-Horn Land Associates, Inc. 202 WEST 10TH AVE. SUITE 100 WEST PALM BEACH, FLORIDA 33411 (561) 845-0865	PROVIDER: DYNAMIC TOWERS INC. 515 NW MERCANTILE PLACE SUITE 104 PORT SAINT LUCIE, FL 34986
DESIGNED BY: Kenny-Horn Land Associates, Inc. 202 WEST 10TH AVE. SUITE 100 WEST PALM BEACH, FLORIDA 33411 (561) 845-0865	DESIGNED BY: Kenny-Horn Land Associates, Inc. 202 WEST 10TH AVE. SUITE 100 WEST PALM BEACH, FLORIDA 33411 (561) 845-0865
SHEET TITLE: SITE PLAN P11-071 SPECIAL EXCEPTION USE-P11-070	
SHEET NUMBER: 1	
REVISION:	
14412100X	

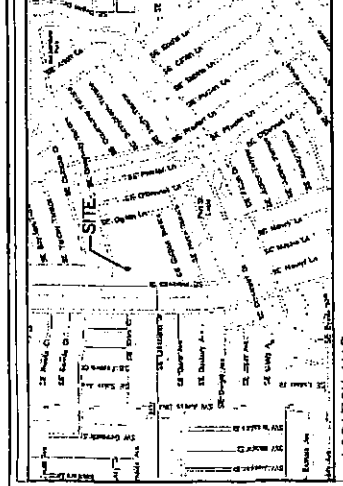
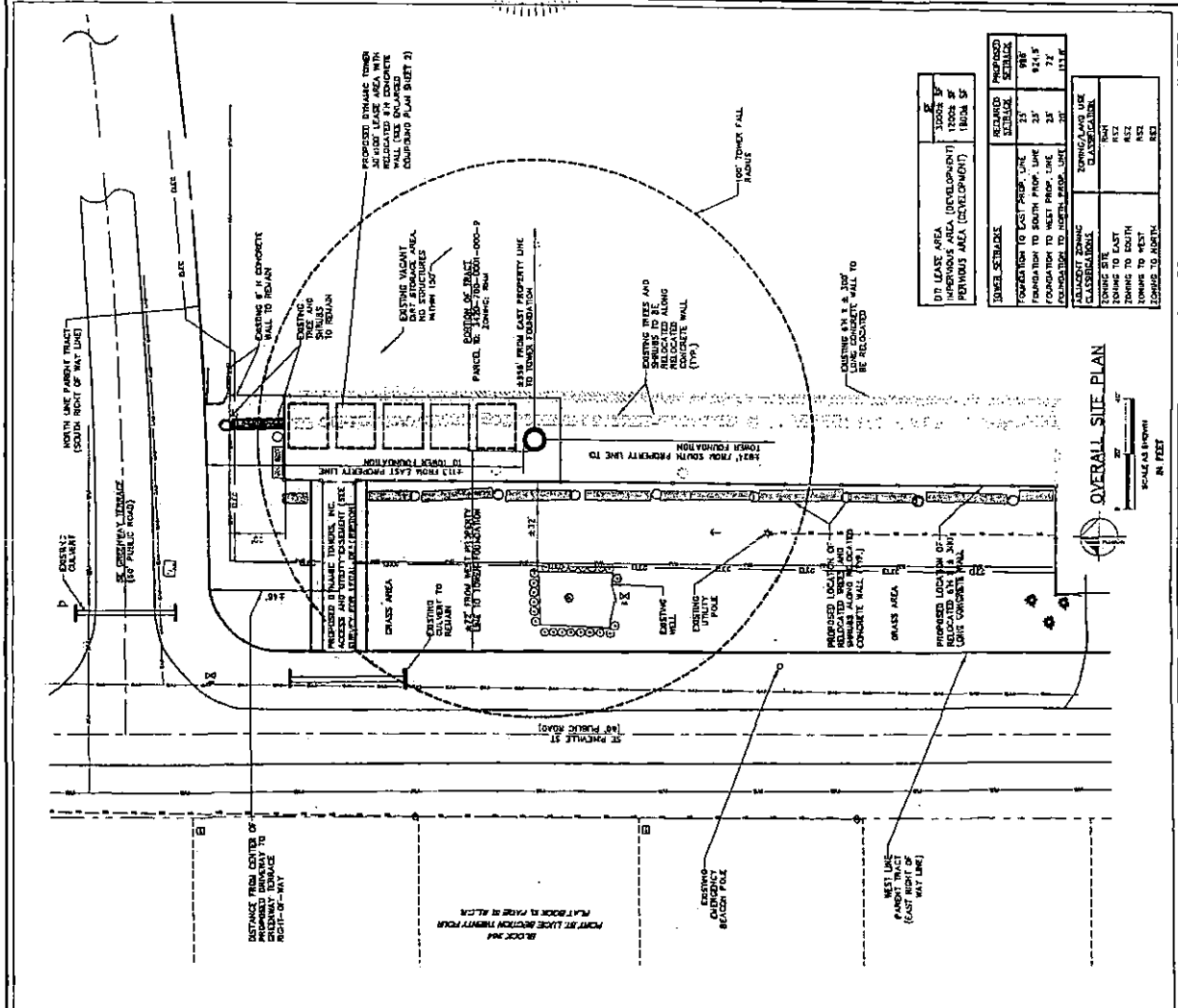

LOCATION MAP

PROJECT DESCRIPTION

THIS PROJECT IS FOR THE CONSTRUCTION OF AN UNIMMEDIATELY COMMERCIAL FACILITY CONSISTING OF THE INSTALLATION OF A 150' TOWER FOR COMMUNICATIONS AND FUTURE ANTENNA INSTALLATION. THE PROJECT IS SITUATED ON A 1.00 AC. PARCEL OF LAND, MORE OR LESS, WITH A 10' EASEMENT TO THE ADJACENT PROPERTY. THE PROJECT SIZE IS 10,000 SQ. FT. (2.28 AC.).

PROJECT APPLICANT

DYNAMIC TOWERS, INC.
515 NW MERCANTILE PLACE, SUITE 104
PORT SAINT LUCIE, FL 34986
772-350-8818

PROPERTY OWNER

CITY OF ST. LUCIE
100 N. W. 1ST AVE.
ST. LUCIE, FL 34951

UTILITIES

THIS PROJECT WILL REQUIRE POWER AND TELEPHONE SERVICE ONLY. NO NEW UTILITIES OR CABLE COLLECTION WILL BE NEEDED TO SUPPORT THIS PROJECT.

HANDICAP ACCESS

THIS FACILITY IS UNIMMEDIATELY COMMERCIAL AND NOT FOR HUMAN HABITATION. HANDICAP ACCESS IS NOT REQUIRED.

IMPERVIOUS COVERAGE

PROPOSED IMPERVIOUS SURFACE COVERAGE IS EQUAL TO FUTURE BUILDINGS AND TRUCK PARKING (1000 SQ. FT.) PLUS DRIVEWAY COVERAGE (1000 SQ. FT.) - 11000 SQ. FT.

PROJECT DENSITY

THERE ARE NO RESIDENTIAL UNITS FOR THIS PROJECT. PROJECT DENSITY IS N/A.

TRAFFIC STATEMENT

THERE WILL BE APPROXIMATELY 2-3 TRIPS PER HOUR PER CARPOOL ONCE THE SITE IS OPERATIONAL. WITH TOTAL OF 3 TRIPS PER HOUR, THE EXPECTED NUMBER OF TRIPS WILL BE BETWEEN 30-45 TRIPS/HOUR FOR THIS FACILITY.

PARKING REQUIREMENTS

THERE WILL BE NO PARKING REQUIRED FOR THIS PROJECT. THE SITE IS ON A JOINTLY BASED ONE (1) ACRE PARCEL.

DRAINAGE REQUIREMENTS

THE FACILITY WILL BE CONSTRUCTED ON A 10' EASEMENT TO THE ADJACENT TRACT. DRAINAGE TO THE ADJACENT TRACT WILL BE MAINTAINED FOR THE ADJACENT TRACT.

LANDSCAPING REQUIREMENTS

PERMITTEE LANDSCAPING AROUND THE TOWER TO BE IN COMPLIANCE WITH CITY OF ST. LUCIE CODE. NO LANDSCAPING OTHER THAN GRASS SHALL BE PLANTED WITHIN 10' OF A LIMITED RESIDENTIAL ZONING AREA OR UNIMMEDIATELY COMMERCIAL ZONING AREA.

BUILDING COVERAGE

PROPOSED BUILDING COVERAGE (FOOTPRINT) IS 1000 SQ. FT. OF TOTAL OF 10000 SQ. FT. OF COVERAGE AREA.

PARKING

THERE IS NO CURRENT SITE PLAN APPROVAL FOR THIS FACILITY. PARKING FOR TRUCKS AND VEHICLES AT ANY GIVEN TIME AT PROJECT SITE AFTER COMPLETION OF CONSTRUCTION WILL BE ONE FOR EQUIPMENT SERVICE.

DYNAMIC TOWERS INC. 575 NW MERCANTILE PLACE SUITE 104 PORT SAINT LUCIE, FL 34986		PRINEVILLE STEALTH POLE TOWER 800 SE PRINEVILLE STREET PORT ST. LUCIE, FL 34983 ST. LUCIE COUNTY		CURRENT ISSUE DATE: 16 MAY 2012		ISSUED FOR: CONCEPTUAL PLAN		REV. DATE: DESCRIPTION:		SEAL: NO. 72397 STATE OF FLORIDA 12		PLANS PREPARED BY: Kinley-Horn and Associates, Inc. 1300 NEWPORT WAY WEST PALM BEACH, FLORIDA 33411 (561) 845-0665 EPC 04000015		PROVIDER: DYNAMIC TOWER INC 575 NW MERCANTILE PLACE SUITE 104 PORT ST. LUCIE, FL 34986		DRAWN BY: CHL		CHECKED BY: UF		LICENSED:		SHEET TITLE: SITE PLAN P11-071 SPECIAL EXCEPTION USE-P11-070		SHEET NUMBER: 2		KMA Job #: 14412100X	
--	--	--	--	---	--	---------------------------------------	--	-------------------------	--	---	--	---	--	---	--	----------------------	--	-----------------------	--	-----------	--	--	--	---------------------------	--	--------------------------------	--

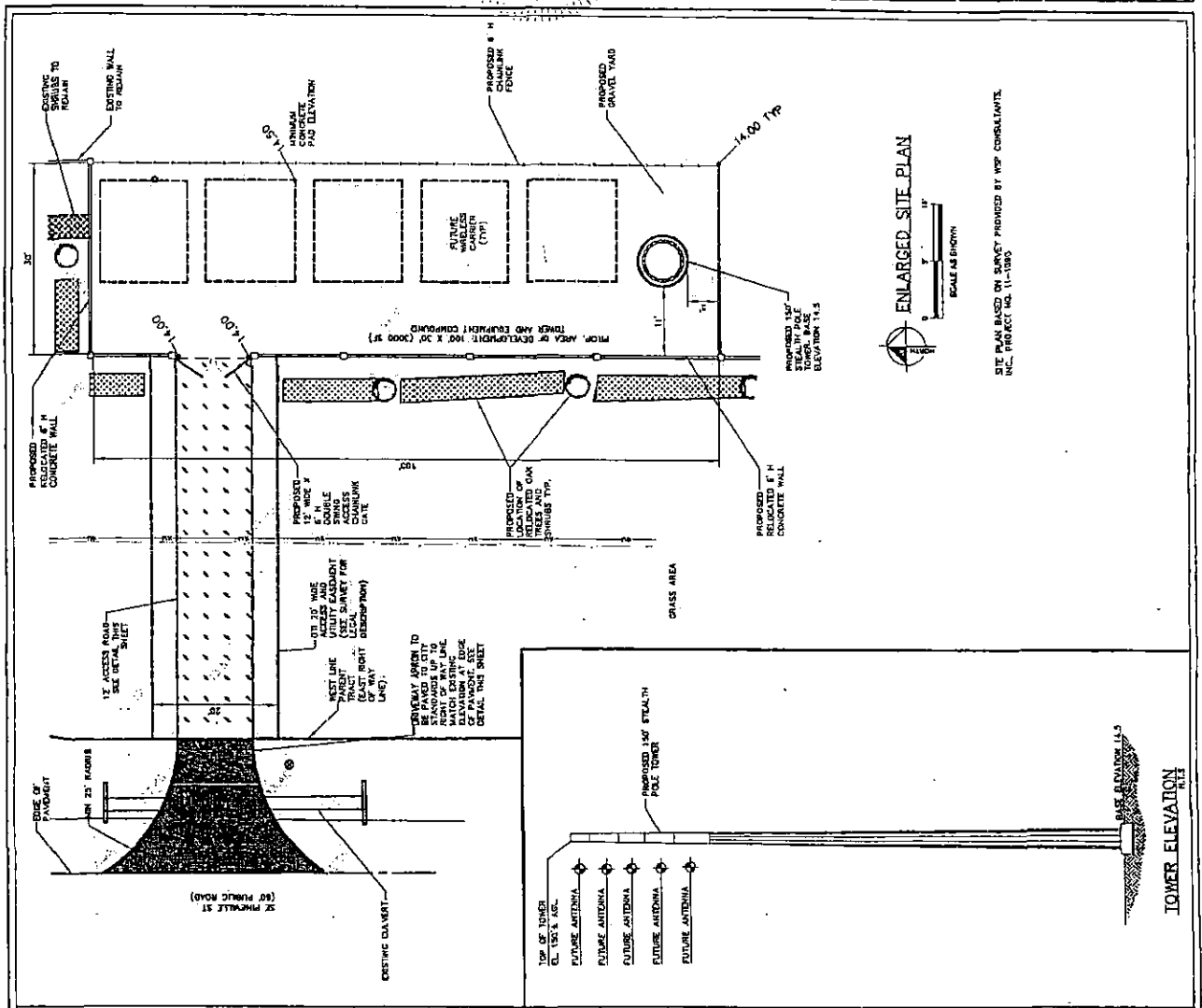

TYPICAL FORCE POST OR LEASE PARCEL UNITS

GRAVEL/WEED CLOTH DETAIL
 N.T.S.
 NOTE: ALL MATERIALS FURNISHED BY CONTRACTOR UNLESS OTHERWISE NOTED.

GRAVEL ACCESS ROAD SECTION
 N.T.S.

ASPHALT PAVEMENT SECTION
 N.T.S.

NOTE:

1. NO CURBING SHALL BE USED ON THE SITE OR WITHIN THE WELFELD.
2. IF A DRAINAGE IS TO BE LOCATED AT THIS SITE, IT WILL BE REQUIRED TO BE PREPARED BY THE APPLICANT.
3. ALL UTILITIES SHALL BE IDENTIFIED BY THE APPLICANT AT NO COST TO THE CITY.
4. CHAIN LINK GATES ARE REQUIRED BY THE SITE PLAN. ANY GATE ADDED TO THIS PROJECT MUST MEET ALL WELFELD PROTECTION REQUIREMENTS PRIOR TO INSTALLATION.
5. THIS PROJECT MUST MEET ALL WELFELD PROTECTION REQUIREMENTS PRIOR TO INSTALLATION.
6. ALL GRADES ARE H&V 80.

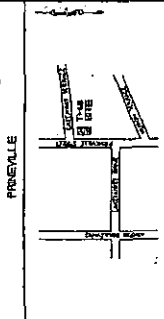
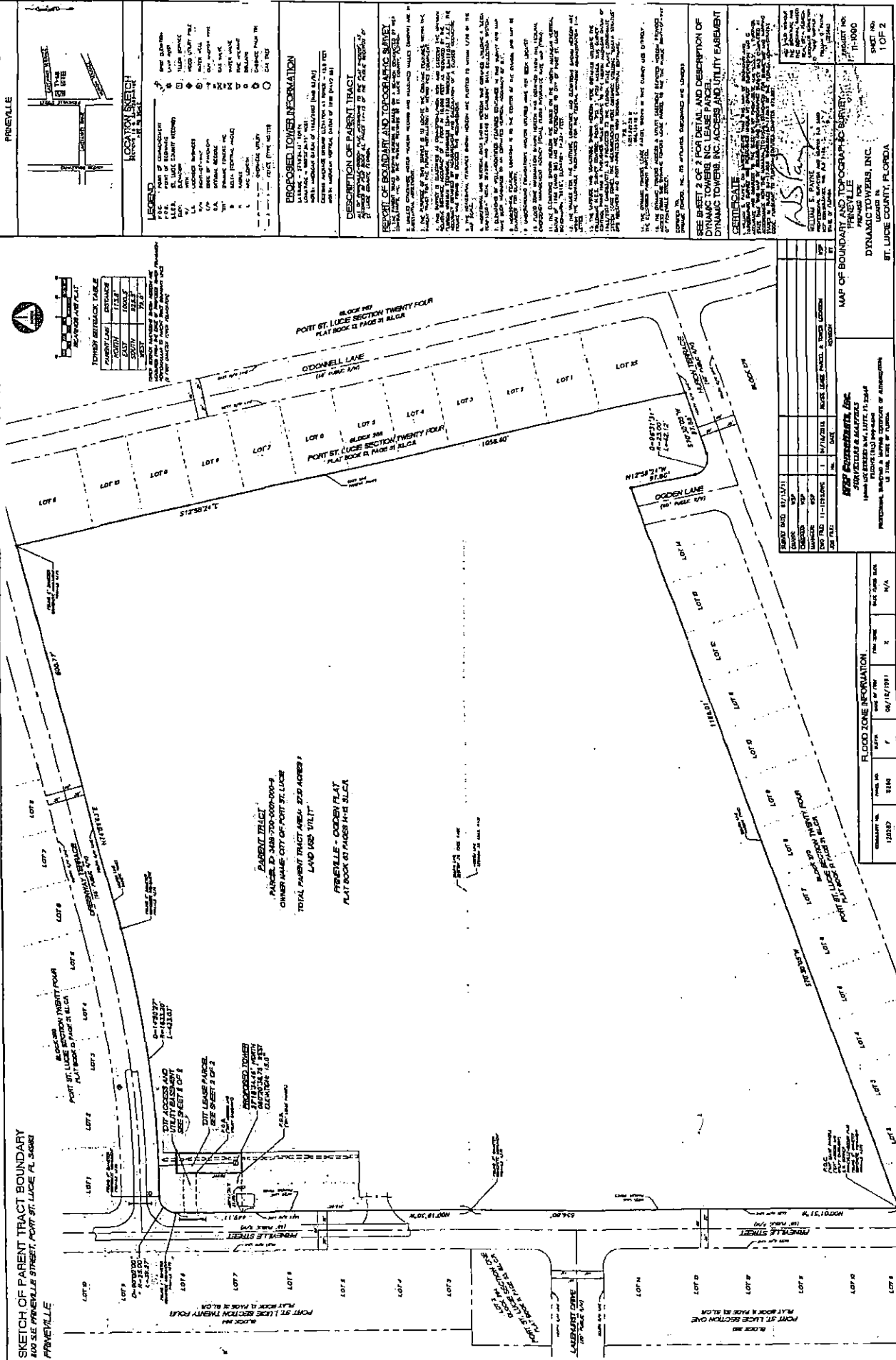

LOCATION SHEET

LEGEND

1	Proposed Tower
2	Proposed Access Road
3	Proposed Utility Right-of-Way
4	Proposed Easement
5	Proposed Right-of-Way
6	Proposed Right-of-Way
7	Proposed Right-of-Way
8	Proposed Right-of-Way
9	Proposed Right-of-Way
10	Proposed Right-of-Way
11	Proposed Right-of-Way
12	Proposed Right-of-Way
13	Proposed Right-of-Way
14	Proposed Right-of-Way
15	Proposed Right-of-Way
16	Proposed Right-of-Way
17	Proposed Right-of-Way
18	Proposed Right-of-Way
19	Proposed Right-of-Way
20	Proposed Right-of-Way
21	Proposed Right-of-Way
22	Proposed Right-of-Way
23	Proposed Right-of-Way
24	Proposed Right-of-Way

PROPOSED TOWER INFORMATION

1. **LOCATION:** 1000' N 00° 00' 00" E 1000' (See Map)

2. **HEIGHT:** 100' (See Map)

3. **DIAMETER:** 10' (See Map)

4. **WEIGHT:** 10,000 lbs (See Map)

5. **FOUNDATION:** 10' (See Map)

6. **ANCHORING:** 10' (See Map)

7. **CONCRETE:** 10' (See Map)

8. **STEEL:** 10' (See Map)

9. **WOOD:** 10' (See Map)

10. **BRICK:** 10' (See Map)

11. **STONE:** 10' (See Map)

12. **GLASS:** 10' (See Map)

13. **PLASTER:** 10' (See Map)

14. **PAINT:** 10' (See Map)

15. **ROOFING:** 10' (See Map)

16. **INSULATION:** 10' (See Map)

17. **WATERPROOFING:** 10' (See Map)

18. **SEALING:** 10' (See Map)

19. **GLAZING:** 10' (See Map)

20. **SCREENING:** 10' (See Map)

21. **SHADING:** 10' (See Map)

22. **HEATING:** 10' (See Map)

23. **Cooling:** 10' (See Map)

24. **Lighting:** 10' (See Map)

DESCRIPTION OF PARENT TRACT

1. **LOCATION:** 1000' N 00° 00' 00" E 1000' (See Map)

2. **HEIGHT:** 100' (See Map)

3. **DIAMETER:** 10' (See Map)

4. **WEIGHT:** 10,000 lbs (See Map)

5. **FOUNDATION:** 10' (See Map)

6. **ANCHORING:** 10' (See Map)

7. **CONCRETE:** 10' (See Map)

8. **STEEL:** 10' (See Map)

9. **WOOD:** 10' (See Map)

10. **BRICK:** 10' (See Map)

11. **STONE:** 10' (See Map)

12. **GLASS:** 10' (See Map)

13. **PLASTER:** 10' (See Map)

14. **PAINT:** 10' (See Map)

15. **ROOFING:** 10' (See Map)

16. **INSULATION:** 10' (See Map)

17. **WATERPROOFING:** 10' (See Map)

18. **SEALING:** 10' (See Map)

19. **GLAZING:** 10' (See Map)

20. **SCREENING:** 10' (See Map)

21. **SHADING:** 10' (See Map)

22. **HEATING:** 10' (See Map)

23. **Cooling:** 10' (See Map)

24. **Lighting:** 10' (See Map)

REPORT OF BOUNDARY AND TOPOGRAHY SURVEY

1. **LOCATION:** 1000' N 00° 00' 00" E 1000' (See Map)

2. **HEIGHT:** 100' (See Map)

3. **DIAMETER:** 10' (See Map)

4. **WEIGHT:** 10,000 lbs (See Map)

5. **FOUNDATION:** 10' (See Map)

6. **ANCHORING:** 10' (See Map)

7. **CONCRETE:** 10' (See Map)

8. **STEEL:** 10' (See Map)

9. **WOOD:** 10' (See Map)

10. **BRICK:** 10' (See Map)

11. **STONE:** 10' (See Map)

12. **GLASS:** 10' (See Map)

13. **PLASTER:** 10' (See Map)

14. **PAINT:** 10' (See Map)

15. **ROOFING:** 10' (See Map)

16. **INSULATION:** 10' (See Map)

17. **WATERPROOFING:** 10' (See Map)

18. **SEALING:** 10' (See Map)

19. **GLAZING:** 10' (See Map)

20. **SCREENING:** 10' (See Map)

21. **SHADING:** 10' (See Map)

22. **HEATING:** 10' (See Map)

23. **Cooling:** 10' (See Map)

24. **Lighting:** 10' (See Map)

SEE SHEET 2 OF 2 FOR DETAIL AND DESCRIPTION OF

DYNAMIC TOWER, INC. ACCESS AND UTILITY EASEMENT

CERTIFICATE

1. **LOCATION:** 1000' N 00° 00' 00" E 1000' (See Map)

2. **HEIGHT:** 100' (See Map)

3. **DIAMETER:** 10' (See Map)

4. **WEIGHT:** 10,000 lbs (See Map)

5. **FOUNDATION:** 10' (See Map)

6. **ANCHORING:** 10' (See Map)

7. **CONCRETE:** 10' (See Map)

8. **STEEL:** 10' (See Map)

9. **WOOD:** 10' (See Map)

10. **BRICK:** 10' (See Map)

11. **STONE:** 10' (See Map)

12. **GLASS:** 10' (See Map)

13. **PLASTER:** 10' (See Map)

14. **PAINT:** 10' (See Map)

15. **ROOFING:** 10' (See Map)

16. **INSULATION:** 10' (See Map)

17. **WATERPROOFING:** 10' (See Map)

18. **SEALING:** 10' (See Map)

19. **GLAZING:** 10' (See Map)

20. **SCREENING:** 10' (See Map)

21. **SHADING:** 10' (See Map)

22. **HEATING:** 10' (See Map)

23. **Cooling:** 10' (See Map)

24. **Lighting:** 10' (See Map)

MAP OF BOUNDARY AND TOPOGRAHY SURVEY

DYNAMIC TOWERS, INC.

ST. LUCIE COUNTY, FLORIDA

1	Proposed Tower
2	Proposed Access Road
3	Proposed Utility Right-of-Way
4	Proposed Easement
5	Proposed Right-of-Way
6	Proposed Right-of-Way
7	Proposed Right-of-Way
8	Proposed Right-of-Way
9	Proposed Right-of-Way
10	Proposed Right-of-Way
11	Proposed Right-of-Way
12	Proposed Right-of-Way
13	Proposed Right-of-Way
14	Proposed Right-of-Way
15	Proposed Right-of-Way
16	Proposed Right-of-Way
17	Proposed Right-of-Way
18	Proposed Right-of-Way
19	Proposed Right-of-Way
20	Proposed Right-of-Way
21	Proposed Right-of-Way
22	Proposed Right-of-Way
23	Proposed Right-of-Way
24	Proposed Right-of-Way

SKETCH OF PARENT TRACT BOUNDARY

400 SE PINEVILLE STREET, PORT ST. LUCIE, FL 34986

PINEVILLE

FRANKFURT

3000 S.E. AFENEVILLE STREET, PORT ST. LUCIE, FL 34983



STIMULI

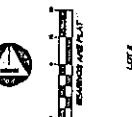

LOCATION SKETCH

Page 2
of 2

DATE	TIME	LOCATION	REMARKS
1	10:00	1000	1000
2	10:00	1000	1000
3	10:00	1000	1000
4	10:00	1000	1000
5	10:00	1000	1000
6	10:00	1000	1000
7	10:00	1000	1000
8	10:00	1000	1000
9	10:00	1000	1000
10	10:00	1000	1000
11	10:00	1000	1000
12	10:00	1000	1000
13	10:00	1000	1000
14	10:00	1000	1000
15	10:00	1000	1000
16	10:00	1000	1000
17	10:00	1000	1000
18	10:00	1000	1000
19	10:00	1000	1000
20	10:00	1000	1000
21	10:00	1000	1000
22	10:00	1000	1000
23	10:00	1000	1000
24	10:00	1000	1000
25	10:00	1000	1000
26	10:00	1000	1000
27	10:00	1000	1000
28	10:00	1000	1000
29	10:00	1000	1000
30	10:00	1000	1000
31	10:00	1000	1000
32	10:00	1000	1000
33	10:00	1000	1000
34	10:00	1000	1000
35	10:00	1000	1000
36	10:00	1000	1000
37	10:00	1000	1000
38	10:00	1000	1000
39	10:00	1000	1000
40	10:00	1000	1000
41	10:00	1000	1000
42	10:00	1000	1000
43	10:00	1000	1000
44	10:00	1000	1000
45	10:00	1000	1000
46	10:00	1000	1000
47	10:00	1000	1000
48	10:00	1000	1000
49	10:00	1000	1000
50	10:00	1000	1000
51	10:00	1000	1000
52	10:00	1000	1000
53	10:00	1000	1000
54	10:00	1000	1000
55	10:00	1000	1000
56	10:00	1000	1000
57	10:00	1000	1000
58	10:00	1000	1000
59	10:00	1000	1000
60	10:00	1000	1000
61	10:00	1000	1000
62	10:00	1000	1000
63	10:00	1000	1000
64	10:00	1000	1000
65	10:00	1000	1000
66	10:00	1000	1000
67	10:00	1000	1000
68	10:00	1000	1000
69	10:00	1000	1000
70	10:00	1000	1000
71	10:00	1000	1000
72	10:00	1000	1000
73	10:00	1000	1000
74	10:00	1000	1000
75	10:00	1000	1000
76	10:00	1000	1000
77	10:00	1000	1000
78	10:00	1000	1000
79	10:00	1000	1000
80	10:00	1000	1000
81	10:00	1000	1000
82	10:00	1000	1000
83	10:00	1000	1000
84	10:00	1000	1000
85	10:00	1000	1000
86	10:00	1000	1000
87	10:00	1000	1000
88	10:00	1000	1000

PROPOSED TOWER INFORMATION

LATITUDE = 37° 43' 48" N
 LONGITUDE = 105° 26' 43" W
 MONTH: AUGUST DATES OF 1982/1983 (RAB 03/01)
 COUNTRY: AUSTRIA ELEVATION AT POINT = 15.0 MET

DESCRIPTION OF PARENT TRACT

RECEIVED
JAN 21 1964
U.S. DEPARTMENT OF
THE ARMY
WASHINGTON, D.C.
FROM: THE ARMY
TO: THE ARMY
SUBJECT: THE ARMY
RE: THE ARMY

PARENT TRACT
PARCELS ID 2438-700-0001-000-9
OWNER NAME: CITY OF PORT ST. LUCIE
PRINCEVILLE - OGDEN PLAT
AT BOOK 10 PAGE 14-15 ALCA

**REPRODUCTION OF
DYNAMIC TOWERS INC. LEASE PARCEL**

Dynamic Towers Inc. has been awarded a 10-year lease for the use of the 100-acre parcel shown on the map. The parcel is located in the town of New York, New York, and is currently owned by the State of New York. The parcel is situated in the town of New York, New York, and is currently owned by the State of New York. The parcel is situated in the town of New York, New York, and is currently owned by the State of New York.

DESCRIPTION OF DYNAMIC TOWERS, INC.
A division of Dynamic Towers, Inc. is a corporation organized under the laws of the State of New York, with its principal office at 100 West 42nd Street, New York, New York 10018. The company is engaged in the design, construction, and operation of dynamic towers for the purpose of testing the structural integrity of buildings and other structures under simulated seismic conditions. The company has a long history of successful projects and is currently working on several major contracts. The company's services are available to clients in the United States and abroad. The company's contact information is as follows: 100 West 42nd Street, New York, New York 10018. Telephone: (212) 693-1234. Fax: (212) 693-1235. E-mail: info@dynamic-towers.com. Website: www.dynamic-towers.com.

FLOOD ZONE INFORMATION					DATE FLOOD B	M/A
CONTRACT NO.	PARCEL NO.	ROUTE	DATE OF FWD	FWD TIME		
120287	00280	1	02/16/1991	X		

[illegible]

MISS CONSTANCE B. BROWN
 1905-1910
 1910-1915
 1915-1920
 1920-1925
 1925-1930
 1930-1935
 1935-1940
 1940-1945
 1945-1950
 1950-1955
 1955-1960
 1960-1965
 1965-1970
 1970-1975
 1975-1980
 1980-1985
 1985-1990
 1990-1995
 1995-2000
 2000-2005
 2005-2010
 2010-2015
 2015-2020
 2020-2025
 2025-2030
 2030-2035
 2035-2040
 2040-2045
 2045-2050
 2050-2055
 2055-2060
 2060-2065
 2065-2070
 2070-2075
 2075-2080
 2080-2085
 2085-2090
 2090-2095
 2095-2100
 2100-2105
 2105-2110
 2110-2115
 2115-2120
 2120-2125
 2125-2130
 2130-2135
 2135-2140
 2140-2145
 2145-2150
 2150-2155
 2155-2160
 2160-2165
 2165-2170
 2170-2175
 2175-2180
 2180-2185
 2185-2190
 2190-2195
 2195-2200
 2200-2205
 2205-2210
 2210-2215
 2215-2220
 2220-2225
 2225-2230
 2230-2235
 2235-2240
 2240-2245
 2245-2250
 2250-2255
 2255-2260
 2260-2265
 2265-2270
 2270-2275
 2275-2280
 2280-2285
 2285-2290
 2290-2295
 2295-2300
 2300-2305
 2305-2310
 2310-2315
 2315-2320
 2320-2325
 2325-2330
 2330-2335
 2335-2340
 2340-2345
 2345-2350
 2350-2355
 2355-2360
 2360-2365
 2365-2370
 2370-2375
 2375-2380
 2380-2385
 2385-2390
 2390-2395
 2395-2400
 2400-2405
 2405-2410
 2410-2415
 2415-2420
 2420-2425
 2425-2430
 2430-2435
 2435-2440
 2440-2445
 2445-2450
 2450-2455
 2455-2460
 2460-2465
 2465-2470
 2470-2475
 2475-2480
 2480-2485
 2485-2490
 2490-2495
 2495-2500
 2500-2505
 2505-2510
 2510-2515
 2515-2520
 2520-2525
 2525-2530
 2530-2535
 2535-2540
 2540-2545
 2545-2550
 2550-2555
 2555-2560
 2560-2565
 2565-2570
 2570-2575
 2575-2580
 2580-2585
 2585-2590
 2590-2595
 2595-2600
 2600-2605
 2605-2610
 2610-2615
 2615-2620
 2620-2625
 2625-2630
 2630-2635
 2635-2640
 2640-2645
 2645-2650
 2650-2655
 2655-2660
 2660-2665
 2665-2670
 2670-2675
 2675-2680
 2680-2685
 2685-2690
 2690-2695
 2695-2700
 2700-2705
 2705-2710
 2710-2715
 2715-2720
 2720-2725
 2725-2730
 2730-2735
 2735-2740
 2740-2745
 2745-2750
 2750-2755
 2755-2760
 2760-2765
 2765-2770
 2770-2775
 2775-2780
 2780-2785
 2785-2790
 2790-2795
 2795-2800
 2800-2805
 2805-2810
 2810-2815
 2815-2820
 2820-2825
 2825-2830
 2830-2835
 2835-2840
 2840-2845
 2845-2850
 2850-2855
 2855-2860
 2860-2865
 2865-2870
 2870-2875
 2875-2880
 2880-2885
 2885-2890
 2890-2895
 2895-2900
 2900-2905
 2905-2910
 2910-2915
 2915-2920
 2920-2925
 2925-2930
 2930-2935
 2935-2940
 2940-2945
 2945-2950
 2950-2955
 2955-2960
 2960-2965
 2965-2970
 2970-2975
 2975-2980
 2980-2985
 2985-2990
 2990-2995
 2995-3000
 3000-3005
 3005-3010
 3010-3015
 3015-3020
 3020-3025
 3025-3030
 3030-3035
 3035-3040
 3040-3045
 3045-3050
 3050-3055
 3055-3060
 3060-3065
 3065-3070
 3070-3075
 3075-3080
 3080-3085
 3085-3090
 3090-3095
 3095-3100
 3100-3105
 3105-3110
 3110-3115
 3115-3120
 3120-3125
 3125-3130
 3130-3135
 3135-3140
 3140-3145
 3145-3150
 3150-3155
 3155-3160
 3160-3165
 3165-3170
 3170-3175
 3175-3180
 3180-3185
 3185-3190
 3190-3195
 3195-3200
 3200-3205
 3205-3210
 3210-3215
 3215-3220
 3220-3225
 3225-3230
 3230-3235
 3235-3240
 3240-3245
 3245-3250
 3250-3255
 3255-3260
 3260-3265
 3265-3270
 3270-3275
 3275-3280
 3280-3285
 3285-3290
 3290-3295
 3295-3300
 3300-3305
 3305-3310
 3310-3315
 3315-3320
 3320-3325
 3325-3330
 3330-3335
 3335-3340
 3340-3345
 3345-3350
 3350-3355
 3355-3360
 336

MAP OF BOUNDARY AND TOPOGRAPHIC SURVEY
PRINEVILLE
MIDLAND FISH
DYNAMIC TOWERS, INC.
LOCATED IN
ST. LUCIE COUNTY, FLORIDA

PROJECT NO: 11-1090	SHEET NO: 2 OF 2
------------------------	---------------------

ORDINANCE 12-41

COUNCIL ITEM 10G
DATE 7/23/12

AN ORDINANCE AUTHORIZING THE CITY MANAGER OF THE CITY OF PORT ST. LUCIE TO ENTER INTO A SITE LEASE AGREEMENT BETWEEN THE CITY OF PORT ST. LUCIE AND DYNAMIC TOWERS INC; PROVIDING AN EFFECTIVE DATE.

THE CITY OF PORT ST. LUCIE HEREBY ORDAINS:

Section 1. The City Manager of the City of Port St. Lucie is hereby authorized and directed to enter into a Site Lease Agreement between the City of Port St. Lucie and Dynamic Towers, Inc., for a telecommunication tower located at Pineville Water Treatment Facility; to be substantially in the form of the Lease Agreement attached hereto as Exhibit "A" and by reference incorporated herein.

Section 2. This Ordinance shall become effective ten (10) days after its final adoption.

PASSED AND APPROVED by the City Council of the City of Port St. Lucie, Florida,
this ____ day of _____, 2012.

CITY COUNCIL
CITY OF PORT ST. LUCIE

BY: _____
JoAnn M. Faiella, Mayor

ATTEST:

Karen A. Phillips, City Clerk

APPROVED AS TO FORM:

Roger G. Orr, City Attorney