

SIGNAGE			
DESCRIPTION	QUANTITY	SQ. FT. PER SIGN	TOTALS
TOWER SIGN	2	75.1	150.2
TOTAL SIGNAGE			150.2
SIGNAGE IS SHOWN FOR REFERENCE ONLY AND SHALL BE UNDER SEPARATE PERMIT SUBMITTAL.			

NOTES:
ELEVATION DESIGN AND COLORS MAY NOT BE MODIFIED WITHOUT APPROVAL FROM THE CITY.
FOR FLAT ROOF BUILDINGS, NO MECHANICAL EQUIPMENT SHOULD BE VISIBLE FROM ABOVE THE HEIGHT OF THE PARAPET WALL.

CHAPTER 10.0 - ARCHITECTURAL ELEMENTS:
INCORPORATED ELEMENTS INCLUDE:
-HORIZONTAL WOOD (NICHHA FCP) SIDING WITH HORIZONTAL GROOVE PATTERN BETWEEN 4" AND 12".
-SLOPED TOWER.
-SLOPED PRIMARY ROOF.
-STONE VENEER & WATER TABLE.
-CANOPY.
-DRIYIT MEDALLION.
-DRIYIT WALL BAND (CORNICHE)

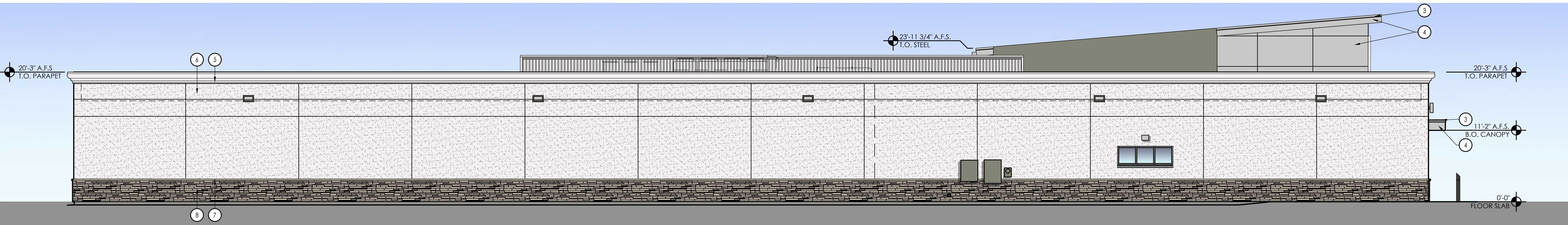
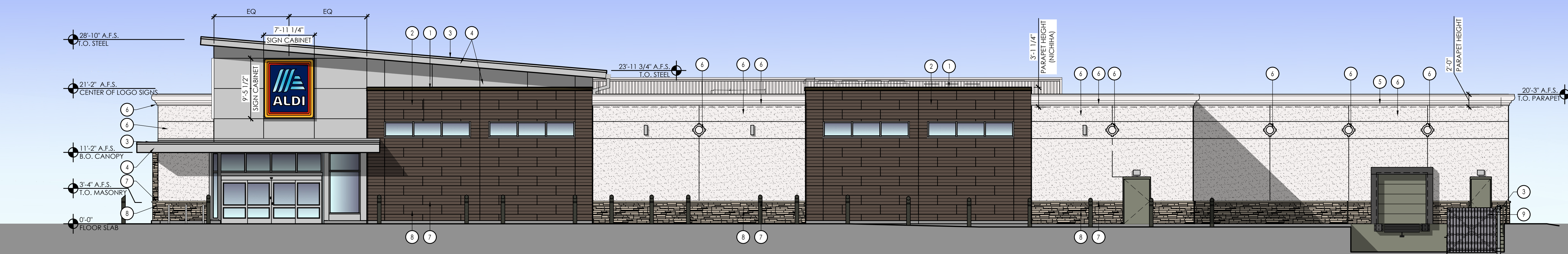
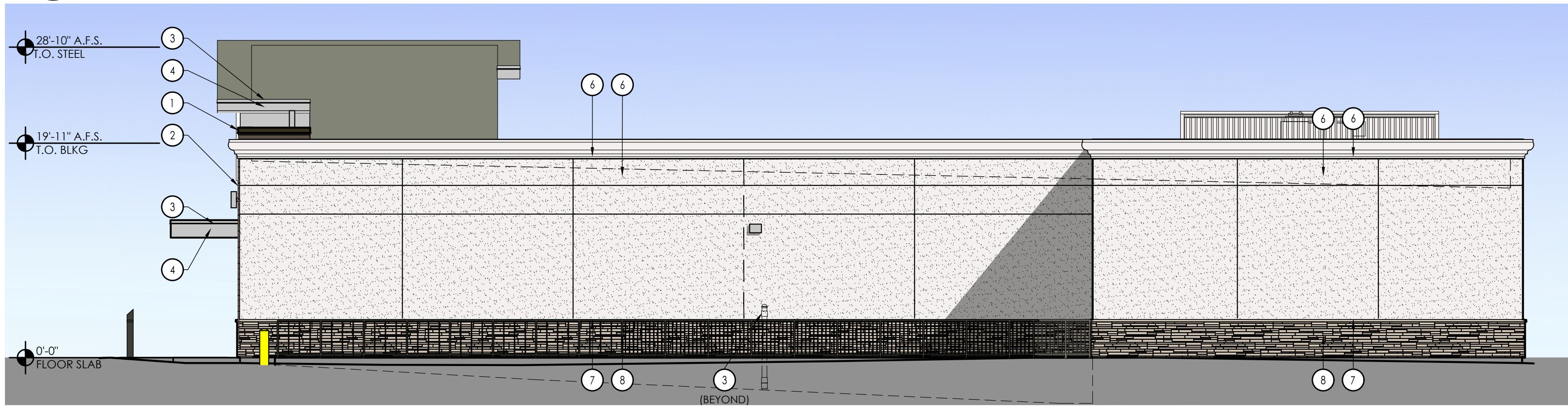
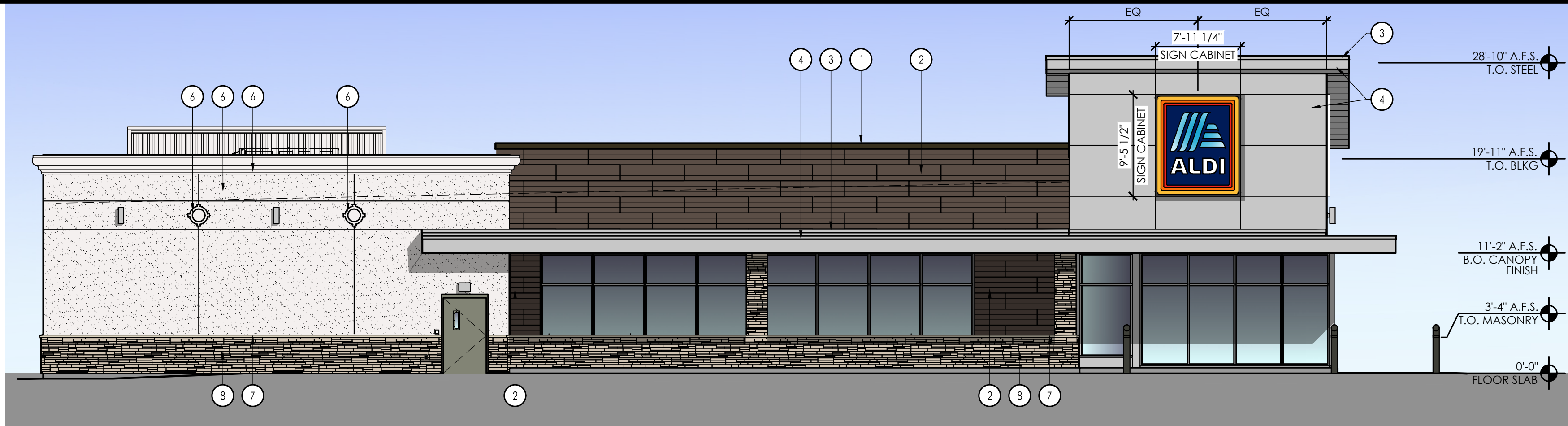
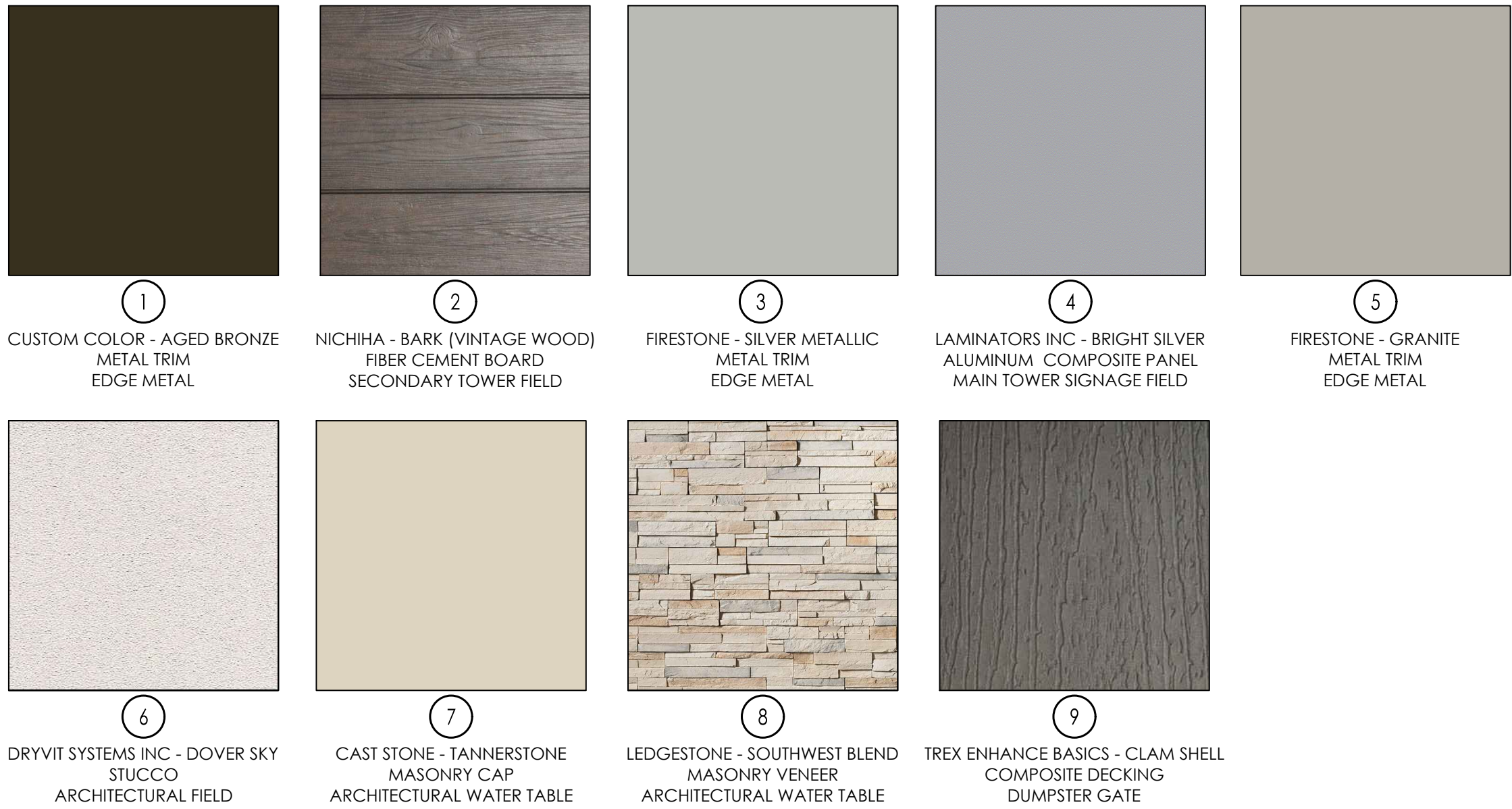

APD
ENGINEERING
ARCHITECTURE
615 Fishers Run Victor, NY 14564
585.742.2222 - www.apd.com

Copyright © 2025
A P D Engineering & Architecture, PLLC
05/11/2025

Drawing Alteration

It is a violation of law for any person, unless acting under the direction of licensed Architect, Professional Engineer, Landscape Architect, or Land Surveyor to alter any item on this document in any way. Any licensee who alters this document is required by law to offix his or her seal and to add the notation "Altered By" followed by his or her signature and the specific description of the alteration or revision.

DO NOT SCALE PLANS

Copying, Printing, Software and other processes required to produce these prints can stretch or shrink the actual paper or layout. Therefore, scaling of this drawing may be inaccurate. Contact APD E&A with any need for additional dimensions or clarifications.

Issued:	Date:
A Issued for Client Review	05/14/25
B Issued for Client Review	09/15/25
C Issued for Client Review	10/16/25
D Issued for Client Review	11/19/25
E	

Revisions:	Date:
1	
2	
3	
4	
5	
6	
7	
8	
9	
10	
11	
12	

PROJECT ARCHITECT/ENGINEER

PROJECT LEAD

Seal Seal

ALDI Inc.
1171 North State Road 7
Royal Palm Beach, FL 33411
(561) 640-8000

ALDI Inc. Store #: 52
Port St. Lucie (Becker)
SW Becker Road
Port St. Lucie, FL 34953
St. Lucie County
Project Name & Location:

Concept Exterior Elevations	
Drawing Name:	
Prototype:	Project No.
V7.08	25-0310A
Type:	P.Z.D. No.
GROUND UP	P96-116
Drawn By:	CEE-02
JWL	
Scale:	Drawing No.
As Noted	