

TELARO AT SOUTHERN GROVE

A PLANNED UNIT DEVELOPMENT
A PARCEL OF LAND LYING IN PARCEL 24, SOUTHERN GROVE PLAT NO. 3, AS SHOWN ON THE PLAT OF SOUTHERN GROVE PLAT NO. 3, AS RECORDED IN PLAT BOOK 61, PAGE 17 OF THE PUBLIC RECORDS OF ST. LUCIE COUNTY, FLORIDA AND PARCEL 25A, SOUTHERN GROVE PLAT NO. 13, AS RECORDED IN PLAT BOOK 74, PAGE 10 OF THE PUBLIC RECORDS OF ST. LUCIE COUNTY, FLORIDA,
LYING IN SECTIONS 15 AND 22, TOWNSHIP 37 SOUTH, RANGE 39 EAST,
THE CITY OF PORT ST. LUCIE ST. LUCIE COUNTY, FLORIDA

LEGAL DESCRIPTION:

KNOW ALL MEN BY THESE PRESENTS THAT THE CITY OF PORT ST. LUCIE AND MATTAMY PALM BEACH, LLC, A DELAWARE LIMITED LIABILITY COMPANY, OWNERS OF THE LAND SHOWN HEREON AS "TELARO AT SOUTHERN GROVE", BEING A PARCEL OF LAND LYING IN PARCEL 24, SOUTHERN GROVE PLAT NO. 3, AS SHOWN ON THE PLAT OF SOUTHERN GROVE PLAT NO. 3, AS RECORDED IN PLAT BOOK 61, PAGE 17 OF THE PUBLIC RECORDS OF ST. LUCIE COUNTY, FLORIDA AND PARCEL 25A, SOUTHERN GROVE PLAT NO. 13, AS RECORDED IN PLAT BOOK 74, PAGE 10 OF THE PUBLIC RECORDS OF ST. LUCIE COUNTY, FLORIDA, LYING IN SECTIONS 15 AND 22, TOWNSHIP 37 SOUTH, RANGE 39 EAST, THE CITY OF PORT ST. LUCIE ST. LUCIE COUNTY, FLORIDA AND BEING MORE PARTICULARLY DESCRIBED AS FOLLOWS:

ALL OF PARCEL 24 ACCORDING TO THE PLAT OF SOUTHERN GROVE PLAT NO. 3, AS RECORDED IN PLAT BOOK 61, PAGE 17, PUBLIC RECORDS OF ST. LUCIE COUNTY, FLORIDA.

TOGETHER WITH:

ALL OF THAT PART OF COMMUNITY BOULEVARD AND UTILITY SITE 1 AS DESCRIBED BY DEED RECORDED IN OFFICIAL RECORDS BOOK 3935 AT PAGE 2995.

TOGETHER WITH:

ALL OF UTILITY SITE 1 AS SHOWN ON THE PLAT OF SOUTHERN GROVE PLAT NO. 3, RECORDED IN PLAT BOOK 61, PAGE 17, PUBLIC RECORDS OF ST. LUCIE COUNTY, FLORIDA. (0.50 AC) (O.R.B. 3935, PAGE 2994)

LESS AND EXCEPT:

ALL OF CONSERVATION TRACT 3 AS SHOWN ON THE PLAT OF SOUTHERN GROVE PLAT NO. 3, RECORDED IN PLAT BOOK 61, PAGE 17, PUBLIC RECORDS OF ST. LUCIE COUNTY, FLORIDA.

TOGETHER WITH:

ALL OF PARCEL 25A ACCORDING TO SOUTHERN GROVE PLAT NO. 13, AS RECORDED IN PLAT BOOK 74, PAGE 10, PUBLIC RECORDS OF ST. LUCIE COUNTY, FLORIDA.

TOGETHER WITH:

A PARCEL OF LAND LYING IN SECTION 22, TOWNSHIP 37 SOUTH, RANGE 39 EAST, AND BEING A PORTION OF THE PLAT OF SOUTHERN GROVE PLAT NO. 3, AS RECORDED IN PLAT BOOK 61 AT PAGE 17, PUBLIC RECORDS OF ST. LUCIE COUNTY, FLORIDA AND MORE PARTICULARLY DESCRIBED AS FOLLOWS:

FROM THE SOUTHWEST CORNER OF PARCEL 24 OF THE ABOVE MENTIONED SOUTHERN GROVE PLAT NO. 3, THENCE N 90°00'00" E 75.00 FEET TO THE POINT OF BEGINNING, THENCE CONTINUE N 90°00'00" E 448.81 FEET TO A CURVE CONCAVE TO THE NORTH HAVING A RADIUS OF 4,950 FEET, THENCE EASTERLY ALONG THE ARC OF SAID CURVE A DISTANCE OF 1210.08 FEET, THENCE N 75°59'37" E 61.12 FEET TO THE WESTERLY RIGHT-OF-WAY OF VILLAGE PARKWAY AND A CURVE CONCAVE TO THE WEST HAVING A RADIUS OF 4,925 FEET, THENCE SOUTHERLY ALONG THE ARC OF SAID CURVE A DISTANCE OF 100.00 FEET, THENCE S 75°59'37" W 561.12 FEET TO A CURVE CONCAVE TO THE NORTH HAVING A RADIUS OF 5,050 FEET, THENCE WESTERLY ALONG THE ARC OF SAID CURVE A DISTANCE OF 1234.52 FEET, THENCE S 90°00'00" W 448.97 FEET, THENCE N 0°00'34" E A DISTANCE OF 100.00 FEET TO THE POINT OF BEGINNING, LESS THAT PART FOR RELOCATED EW 2 ROW AS IN OFFICIAL RECORDS BOOK 3935 AT PAGE 2995, PUBLIC RECORDS OF SAID ST. LUCIE COUNTY.

CONTAINING 164.029 ACRES, MORE OR LESS.

SAID LANDS SITUATE IN THE CITY OF PORT ST. LUCIE, ST. LUCIE COUNTY, FLORIDA.
SUBJECT TO EASEMENTS, RESTRICTIONS, RESERVATIONS, COVENANTS, AND RIGHTS-OF-WAY OF RECORD.

CERTIFICATE OF OWNERSHIP & DEDICATIONS:

1. THE ROAD RIGHT-OF-WAY TRACTS R1, AND R2 AS SHOWN HEREON, ARE HEREBY DEDICATED TO THE TELARO HOMEOWNERS ASSOCIATION, INC., A FLORIDA NOT FOR PROFIT CORPORATION, ITS SUCCESSORS AND ASSIGNS, AS PRIVATE ROAD RIGHTS-OF-WAY FOR THE PURPOSE OF PROVIDING ACCESS AND DRAINAGE INSTALLATION, AND ARE THE MAINTENANCE OBLIGATION OF SAID TELARO HOMEOWNERS ASSOCIATION, INC., A FLORIDA NOT FOR PROFIT CORPORATION, ITS SUCCESSORS AND ASSIGNS. ALL STREETS OR ROADS DESIGNATED HEREON AS PRIVATE STREETS OR ROADS ARE HEREBY SPECIFICALLY SET ASIDE FOR THE USE OF THE ABUTTING PROPERTY OWNERS ONLY, AND IN NO WAY CONSTITUTE A DEDICATION TO THE GENERAL PUBLIC OR THE CITY OF PORT ST. LUCIE. IT BEING SPECIFICALLY UNDERSTOOD THAT NO OBLIGATION IS IMPOSED ON THE CITY NOR SHALL ANY REQUEST BE ENTERTAINED BY THE CITY TO MAINTAIN OR IMPROVE THE PRIVATE STREETS OR ROADS. AN EASEMENT OVER AND UNDER SAID PRIVATE ROAD RIGHTS-OF-WAY IS ALSO DEDICATED IN FAVOR OF THE CITY OF PORT ST. LUCIE, ITS SUCCESSORS AND/OR ASSIGNS, FOR ACCESS TO, AND INSTALLATION AND MAINTENANCE OF, PUBLIC UTILITY FACILITIES, INCLUDING BUT NOT LIMITED TO WATER AND WASTEWATER LINES AND APPURTENANT FACILITIES, AND ACCESS FOR THE CITY OF PORT ST. LUCIE SERVICE AND EMERGENCY VEHICLES. THE CITY OF PORT ST. LUCIE SHALL NOT BE RESPONSIBLE FOR ANY MAINTENANCE OBLIGATIONS FOR SAID EASEMENT AREA EXCEPT AS SHALL RELATE TO THE SERVICING OF SUCH PUBLIC UTILITIES BY THE CITY OF PORT ST. LUCIE. A NON-EXCLUSIVE INGRESS, EGRESS, DRAINAGE, AND UTILITY EASEMENT OVER ALL ROADS, ROADWAYS, AND ROAD RIGHTS-OF-WAY SHOWN OR DESCRIBED ON THIS PLAT IS DEDICATED TO SOUTHERN GROVE COMMUNITY DEVELOPMENT DISTRICT NO. 6, ITS SUCCESSORS AND ASSIGNS. AN INGRESS AND EGRESS EASEMENT IS HEREBY DEDICATED OVER TRACTS R1 AND R2 TO TRADITION COMMUNITY DEVELOPMENT DISTRICT NO. 1, A COMMUNITY DEVELOPMENT DISTRICT ESTABLISHED IN ACCORDANCE WITH CHAPTER 190, FLORIDA STATUTES, ITS SUCCESSORS AND ASSIGNS. IT BEING SPECIFICALLY UNDERSTOOD THAT NO OBLIGATION IS IMPOSED ON THE DISTRICT NOR SHALL ANY REQUEST BE ENTERTAINED BY THE DISTRICT TO MAINTAIN OR IMPROVE THE PRIVATE STREETS OR ROADS UNDERLYING SAID EASEMENT.

2. ALL PLATTED UTILITY EASEMENTS (UE) SHALL PROVIDE THAT SUCH EASEMENTS SHALL ALSO BE EASEMENTS FOR THE CONSTRUCTION, INSTALLATION, MAINTENANCE, AND OPERATION OF CABLE TELEVISION SERVICES; PROVIDED, HOWEVER, NO SUCH CONSTRUCTION, INSTALLATION, MAINTENANCE, AND OPERATION OF CABLE TELEVISION SERVICES SHALL INTERFERE WITH THE FACILITIES AND SERVICES OF AN ELECTRIC, TELEPHONE, GAS, OR OTHER PUBLIC UTILITY. IN THE EVENT A CABLE TELEVISION COMPANY DAMAGES THE FACILITIES OF A PUBLIC UTILITY, IT SHALL BE SOLELY RESPONSIBLE FOR THE DAMAGES. THIS SECTION SHALL NOT APPLY TO THOSE PRIVATE EASEMENTS GRANTED TO OR OBTAINED BY A PARTICULAR ELECTRIC, TELEPHONE, GAS, OR OTHER PUBLIC UTILITY. SUCH CONSTRUCTION, INSTALLATION, MAINTENANCE, AND OPERATION SHALL COMPLY WITH THE NATIONAL ELECTRICAL SAFETY CODE AS ADOPTED BY THE FLORIDA PUBLIC SERVICE COMMISSION. UTILITY EASEMENTS ARE ALSO DEDICATED IN FAVOR OF THE CITY OF PORT ST. LUCIE, FLORIDA, ITS SUCCESSORS AND/OR ASSIGNS, FOR ACCESS TO, INSTALLATION AND MAINTENANCE OF PUBLIC UTILITIES AND FACILITIES INCLUDING, BUT NOT LIMITED TO, WATER AND WASTEWATER LINES AND APPURTENANT FACILITIES. THE CITY OF PORT ST. LUCIE, FLORIDA SHALL NOT BE RESPONSIBLE FOR ANY MAINTENANCE OBLIGATIONS FOR SAID EASEMENT EXCEPT AS SHALL RELATE TO THE SERVICING OF SUCH PUBLIC UTILITIES BY THE CITY OF PORT ST. LUCIE, FLORIDA.

3. THE DRAINAGE EASEMENTS (DE) AS SHOWN HEREON, ARE HEREBY DEDICATED TO THE TELARO HOMEOWNERS ASSOCIATION, INC., A FLORIDA NOT FOR PROFIT CORPORATION, ITS SUCCESSORS AND ASSIGNS, AS PRIVATE DRAINAGE EASEMENTS FOR THE PURPOSE OF ACCESS TO AND THE INSTALLATION OF DRAINAGE FACILITIES, AND THEY ARE THE MAINTENANCE RESPONSIBILITIES OF SAID TELARO HOMEOWNERS ASSOCIATION, INC.

4. THE OPEN SPACE TRACTS (O-1 THROUGH O-10) AS SHOWN HEREON, ARE HEREBY DEDICATED TO THE TELARO HOMEOWNERS ASSOCIATION, INC., A FLORIDA NOT FOR PROFIT CORPORATION, ITS SUCCESSORS AND ASSIGNS, FOR OPEN SPACE PURPOSES INCLUDING DRAINAGE, AND THEY ARE THE MAINTENANCE RESPONSIBILITIES OF SAID TELARO HOMEOWNERS ASSOCIATION, INC.

5. THE WATER MANAGEMENT TRACT S.M.T. 1, SHOWN OR DESCRIBED ON THIS PLAT IS DEDICATED TO AND ARE THE MAINTENANCE RESPONSIBILITIES OF THE SOUTHERN GROVE COMMUNITY DEVELOPMENT DISTRICT NO. 6, A COMMUNITY DEVELOPMENT DISTRICT ESTABLISHED IN ACCORDANCE WITH CHAPTER 190, FLORIDA STATUTES ("DISTRICT NO. 6"), ITS SUCCESSORS AND ASSIGNS, FOR THE PURPOSE OF PROVIDING DRAINAGE, AND SURFACE WATER MANAGEMENT, AN INGRESS AND EGRESS EASEMENT OVER THE WATER MANAGEMENT TRACTS ARE HEREBY DEDICATED TO TRADITION COMMUNITY DEVELOPMENT DISTRICT NO. 1, ITS SUCCESSORS AND ASSIGNS, FOR THE RIGHT TO DRAW WATER FROM, AND DISCHARGE WATER TO SAID WATER MANAGEMENT TRACTS. AN INGRESS AND EGRESS EASEMENT IS HEREBY DEDICATED OVER TRACTS R1 AND R2 TO TRADITION COMMUNITY DEVELOPMENT DISTRICT NO. 1, A COMMUNITY DEVELOPMENT DISTRICT ESTABLISHED IN ACCORDANCE WITH CHAPTER 190, FLORIDA STATUTES, ITS SUCCESSORS AND ASSIGNS. IT BEING SPECIFICALLY UNDERSTOOD THAT NO OBLIGATION IS IMPOSED ON THE DISTRICT NOR SHALL ANY REQUEST BE ENTERTAINED BY THE DISTRICT TO MAINTAIN OR IMPROVE THE PRIVATE STREETS OR ROADS UNDERLYING SAID EASEMENT.

6. THE LAKE MAINTENANCE EASEMENTS (LME) AS SHOWN HEREON, ARE HEREBY DEDICATED TO THE TELARO HOMEOWNERS ASSOCIATION, INC., A FLORIDA NOT FOR PROFIT CORPORATION, ITS SUCCESSORS AND ASSIGNS, AS LAKE MAINTENANCE EASEMENTS FOR THE PURPOSE OF ACCESS TO AND THE MAINTENANCE OF THE WATER MANAGEMENT TRACTS, AND THEY ARE THE MAINTENANCE RESPONSIBILITIES OF SAID TELARO HOMEOWNERS ASSOCIATION, INC.

7. THE FUTURE DEVELOPMENT TRACT, 1 AS SHOWN HEREON, IS RESERVED TO MATTAMY PALM BEACH, LLC, A DELAWARE LIMITED LIABILITY COMPANY, ITS SUCCESSORS AND ASSIGNS.

8. THE TRACT PARK AS SHOWN HEREON, ARE HEREBY DEDICATED TO MATTAMY PALM BEACH, LLC, A DELAWARE LIMITED LIABILITY COMPANY, ITS SUCCESSORS AND ASSIGNS.

9. THE TRACT COMMERCIAL AS SHOWN HEREON, ARE HEREBY DEDICATED TO MATTAMY PALM BEACH, LLC, A DELAWARE LIMITED LIABILITY COMPANY, ITS SUCCESSORS AND ASSIGNS, FOR COMMERCIAL USE PURPOSES, AND ARE THE MAINTENANCE RESPONSIBILITIES OF SAID MATTAMY PALM BEACH, LLC.

10. LIFT STATION EASEMENT LSE1, SAID EASEMENT AS SHOWN HEREON IS HEREBY DEDICATED TO THE CITY OF PORT ST. LUCIE, ITS SUCCESSORS AND ASSIGNS, FOR ACCESS TO, AND THE INSTALLATION AND MAINTENANCE OF, PUBLIC UTILITIES FACILITIES, INCLUDING BUT NOT LIMITED TO, WATER AND WASTEWATER LINES AND APPURTENANT FACILITIES. THERE SHALL BE NO OTHER PUBLIC OR PRIVATE UTILITY FACILITIES INSTALLED IN, ON, OVER, UNDER, OR ACROSS THE EASEMENT AREA WITHOUT THE CITY'S WRITTEN PERMISSION. THERE SHALL BE NO IMPROVEMENTS OF ANY KIND INCLUDING, BUT NOT LIMITED TO, LANDSCAPING CONSTRUCTED WITHIN THE BOUNDARIES OF THE EASEMENT AREA WHICH WOULD RESTRICT THE OPERATION AND MAINTENANCE OF, OR WHICH MAY IN ANY MANNER RESULT IN HARM TO, THE CITY'S FACILITIES. TELARO HOMEOWNERS ASSOCIATION, INC., A FLORIDA NOT FOR PROFIT CORPORATION, ITS SUCCESSORS OR ASSIGNS, SHALL OWN, MAINTAIN, REPAIR AND REPLACE ANY PERMITTED IMPROVEMENTS OVER THE UTILITY EASEMENT, WHICH ARE NOT PRECLUDED BY THE FOREGOING, WHICH MAY BE DAMAGED OR DESTROYED BY THE CITY OF PORT ST. LUCIE, ITS SUCCESSORS OR ASSIGNS, DESIGNERS OR CONTRACTORS IN THE OPERATION, MAINTENANCE OF, OR ACCESS TO, THE CITY'S FACILITIES. THE CITY OF PORT ST. LUCIE, ITS SUCCESSORS OR ASSIGNS, SHALL HAVE THE RIGHT TO REQUIRE THE REMOVAL OF ANY IMPROVEMENTS, WHICH ARE CONSTRUCTED IN VIOLATION OF THE CONDITIONS SET FORTH ABOVE. IN THE EVENT, SUCH VIOLATING IMPROVEMENTS ARE NOT REMOVED UPON REQUEST, THEY SHALL BE SUBJECT TO REMOVAL BY THE CITY OF PORT ST. LUCIE, ITS SUCCESSORS OR ASSIGNS, DESIGNERS OR CONTRACTORS WITHOUT LIABILITY OR RESPONSIBILITY OR COST TO THE CITY. THE CITY OF PORT ST. LUCIE SHALL NOT BE RESPONSIBLE FOR ANY MAINTENANCE OBLIGATIONS FOR SAID EASEMENTS EXCEPT AS SHALL RELATE TO THE SERVICING OF SUCH PUBLIC UTILITIES BY THE CITY OF PORT ST. LUCIE.

11. THE ACCESS EASEMENTS, WATER MANAGEMENT ACCESS EASEMENTS AND WATER MANAGEMENT EASEMENTS SHOWN OR DESCRIBED ON THIS PLAT ARE DEDICATED TO THE CITY OF PORT ST. LUCIE, ITS SUCCESSORS AND ASSIGNS, FOR THE PURPOSE OF PROVIDING INGRESS AND EGRESS FOR THE CITY OF PORT ST. LUCIE SERVICE AND EMERGENCY VEHICLES. THE CITY OF PORT ST. LUCIE HAS THE RIGHT, BUT NOT THE OBLIGATION TO MAINTAIN THE ACCESS EASEMENTS, WATER MANAGEMENT ACCESS EASEMENTS AND WATER MANAGEMENT EASEMENTS SHOWN.

12. THE PRIVATE UTILITY EASEMENTS (PSLUE) SHOWN HEREON ARE HEREBY DEDICATED IN FAVOR OF THE CITY OF PORT ST. LUCIE, FLORIDA, ITS SUCCESSORS AND/OR ASSIGNS, FOR ACCESS TO, AND INSTALLATION AND MAINTENANCE OF, PUBLIC UTILITY FACILITIES, INCLUDING BUT NOT LIMITED TO WATER AND WASTE WATER LINES AND APPURTENANT FACILITIES. THE CITY OF PORT ST. LUCIE SHALL NOT BE RESPONSIBLE FOR ANY MAINTENANCE OBLIGATIONS FOR SAID EASEMENTS EXCEPT AS SHALL RELATE TO THE SERVICING OF SUCH PUBLIC UTILITIES BY THE CITY OF PORT ST. LUCIE. THERE SHALL BE NO OTHER PUBLIC OR PRIVATE UTILITY FACILITIES INSTALLED IN, ON, OVER, UNDER OR ACROSS THE EASEMENT AREAS WITHOUT THE CITY'S WRITTEN PERMISSION.

13. A FLOWAGE EASEMENT IS HEREBY DEDICATED TO THE CITY OF PORT ST. LUCIE, ITS SUCCESSORS AND ASSIGNS, FOR STORM WATER MANAGEMENT AND STORMWATER FLOWAGE OVER WATER MANAGEMENT TRACT S.M.T. 1 AND WATER MANAGEMENT EASEMENTS (WME) SHOWN ON THIS PLAT, AND THE WATER MANAGEMENT EASEMENTS AND WATER MANAGEMENT ACCESS EASEMENTS. THE CITY, ITS SUCCESSORS OR ASSIGNS, SHALL HAVE THE RIGHT TO REQUIRE THE REMOVAL OF ANY IMPROVEMENTS, WHICH ARE CONSTRUCTED IN VIOLATION OF THE CONDITIONS SET FORTH ABOVE. IF VIOLATING IMPROVEMENTS ARE NOT REMOVED UPON REQUEST, THE CITY, ITS SUCCESSORS OR ASSIGNS, DESIGNERS OR CONTRACTORS WILL REMOVE SAID IMPROVEMENTS WITHOUT LIABILITY OR RESPONSIBILITY THEREFORE OR COST TO THE CITY.

14. AN EMERGENCY INGRESS/EGRESS EASEMENT OVER AND ACROSS ROAD RIGHT-OF-WAY TRACTS R1, R2, AND R3 AS SHOWN HEREON IS HEREBY GRANTED TO THE CITY OF PORT ST. LUCIE FOR EMERGENCY VEHICLE ACCESS OVER AND ACROSS THAT PORTION OF TRACT O-11 AS SHOWN AND NOTED HEREON AND SHALL BE THE MAINTENANCE RESPONSIBILITY OF SAID TELARO HOMEOWNERS ASSOCIATION, INC., A FLORIDA NOT FOR PROFIT CORPORATION, ITS SUCCESSORS AND ASSIGNS, WITHOUT RECOURSE TO THE CITY OF PORT ST. LUCIE, FLORIDA, THE CITY OF PORT ST. LUCIE HAS THE RIGHT, BUT NOT THE OBLIGATION TO MAINTAIN THE EMERGENCY INGRESS/EGRESS EASEMENT.

15. THE TWENTY FIVE (25) FOOT EASEMENT FOR CONSERVATION TRACT NO. 13 AS SHOWN HEREON IS HEREBY DEDICATED TO THE TRADITION COMMUNITY DEVELOPMENT DISTRICT NO. 1, AND ARE THE MAINTENANCE OBLIGATION OF SAID TRADITION COMMUNITY DEVELOPMENT DISTRICT NO. 1, ITS SUCCESSORS AND ASSIGNS.

16. THE ACCESS EASEMENTS, WATER MANAGEMENT ACCESS EASEMENTS AND WATER MANAGEMENT EASEMENTS SHOWN OR DESCRIBED ON THIS PLAT ARE DEDICATED FOR AN IRRIGATION EASEMENT TO TRADITION COMMUNITY DEVELOPMENT DISTRICT NO. 1, ITS SUCCESSORS AND ASSIGNS.

17. THE CITY OF PORT ST. LUCIE UTILITY SITE 1 TRACT AS SHOWN HEREON, ARE HEREBY DEDICATED TO THE CITY OF PORT ST. LUCIE, FLORIDA, ITS SUCCESSORS AND/OR ASSIGNS, FOR UTILITY USE PURPOSES, AND ARE THE MAINTENANCE RESPONSIBILITIES OF SAID CITY OF PORT ST. LUCIE, FLORIDA.

THIS INSTRUMENT PREPARED BY
RONNIE L. FURNISS
OF
CAULFIELD and WHEELER, INC.
SURVEYORS – ENGINEERS – PLANNERS
7900 GLADES ROAD, SUITE 100
BOCA RATON, FLORIDA 33434 – (561)392-1991
CERTIFICATE OF AUTHORIZATION NO. LB3591

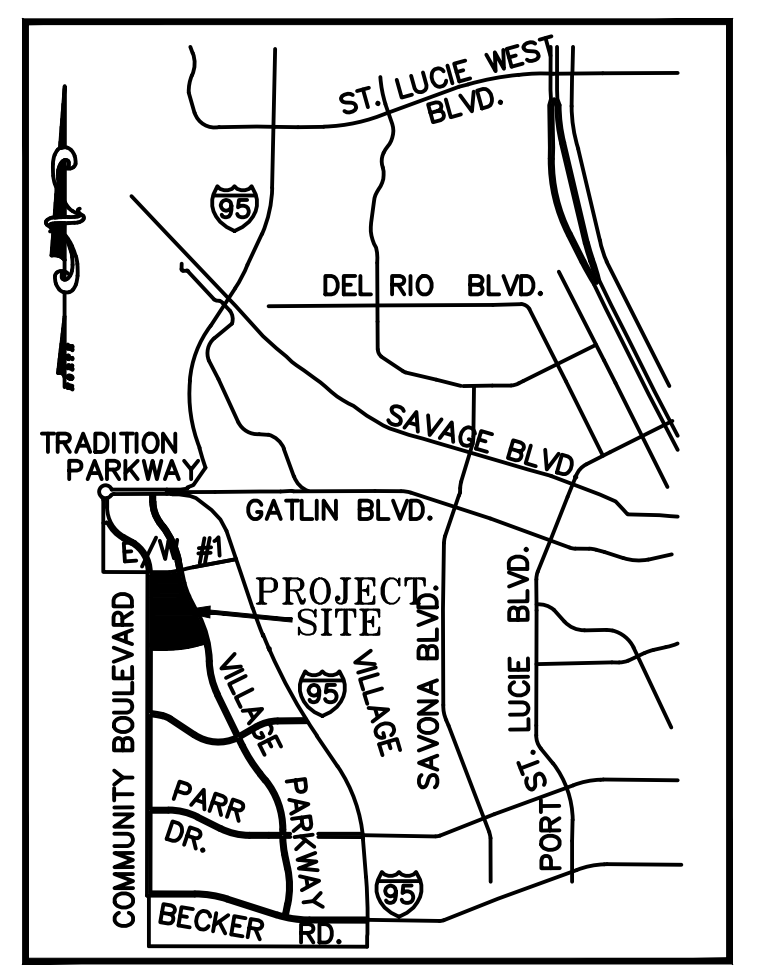

LOCATION MAP
NOT TO SCALE

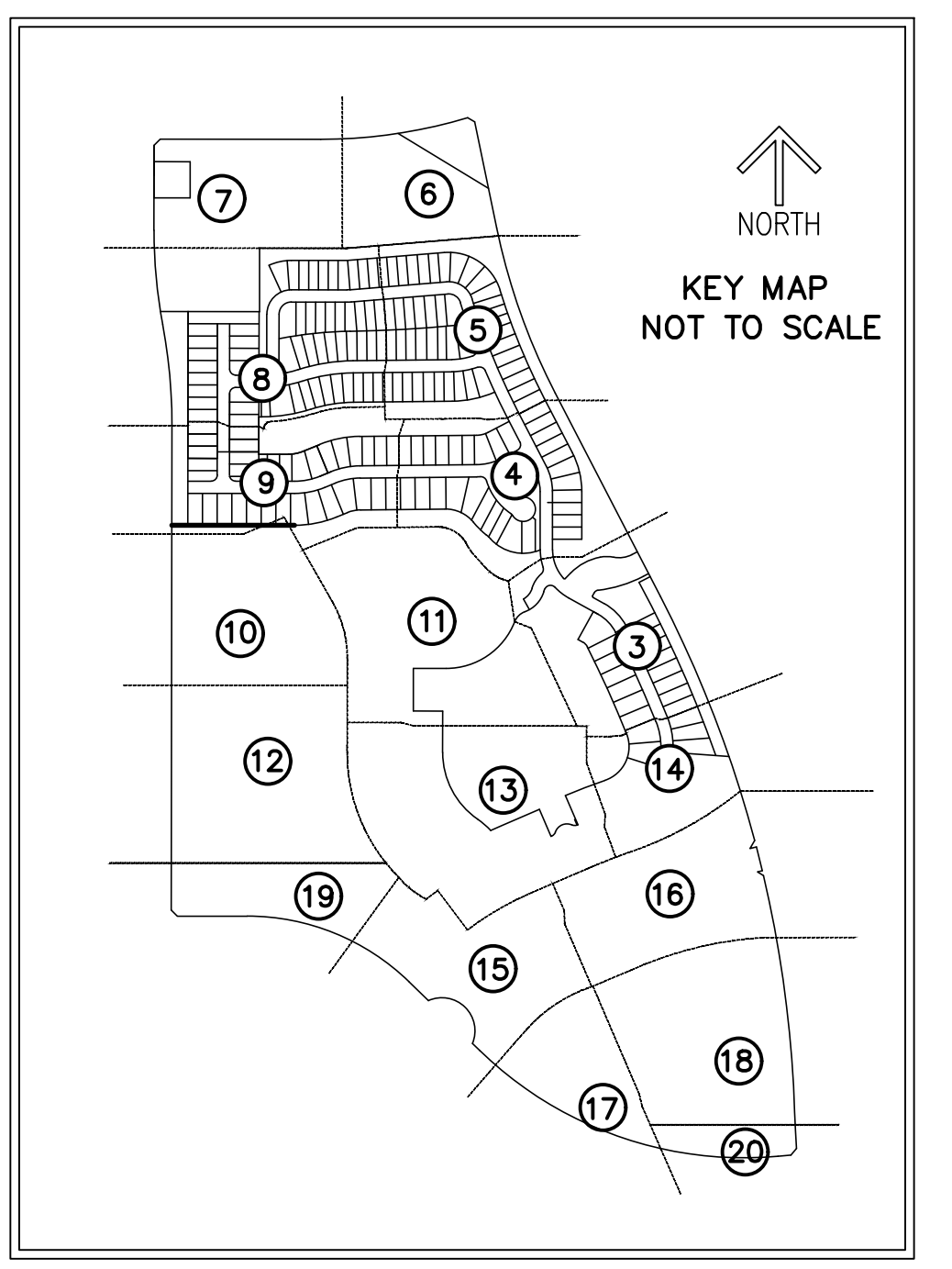

NORTH
KEY MAP
NOT TO SCALE

CERTIFICATE OF OWNERSHIP & DEDICATION:
IN WITNESS WHEREOF, THE ABOVE NAMED CITY OF PORT ST. LUCIE, A MUNICIPAL CORPORATION OF THE STATE OF FLORIDA, HAS CAUSED THESE PRESENTS TO BE SIGNED BY ITS MAYOR, THIS _____ DAY OF _____, 2021.

WITNESS: _____
PRINT NAME

WITNESS: _____
PRINT NAME

ACKNOWLEDGEMENT:

STATE OF FLORIDA)
COUNTY OF PALM BEACH)

THE FOREGOING INSTRUMENT WAS ACKNOWLEDGED BEFORE ME BY MEANS OF ___ PHYSICAL PRESENCE OR ___ ONLINE NOTARIZATION, THIS _____ DAY OF _____, 2021, BY GREGORY J. ORAVEC, MAYOR, ON BEHALF OF THE CITY OF PORT ST. LUCIE, A MUNICIPAL CORPORATION OF THE STATE OF FLORIDA, ON BEHALF OF THE CITY OF PORT ST. LUCIE, WHO IS ___ PERSONALLY KNOWN TO ME OR HAS PRODUCED _____ AS IDENTIFICATION.

WITNESS MY HAND AND OFFICIAL SEAL THIS _____ DAY OF _____, 2021.

COMMISSION NO. &
EXPIRATION DATE

NOTARY PUBLIC, STATE OF FLORIDA

PRINT NAME: _____

CERTIFICATE OF OWNERSHIP & DEDICATION:
IN WITNESS WHEREOF, THE ABOVE NAMED DELAWARE LIMITED LIABILITY COMPANY HAS CAUSED THESE PRESENTS TO BE SIGNED BY ITS VICE PRESIDENT, THIS _____ DAY OF _____, 2021.

WITNESS: _____
PRINT NAME

By: _____
MATTAMY PALM BEACH, LLC,
A DELAWARE LIMITED LIABILITY COMPANY

DAN GROSSWALD
VICE PRESIDENT

WITNESS: _____
PRINT NAME

ACKNOWLEDGEMENT:

STATE OF FLORIDA)
COUNTY OF PALM BEACH)

THE FOREGOING INSTRUMENT WAS ACKNOWLEDGED BEFORE ME BY MEANS OF ___ PHYSICAL PRESENCE OR ___ ONLINE NOTARIZATION, THIS _____ DAY OF _____, 2021, BY DAN GROSSWALD, VICE PRESIDENT, ON BEHALF OF MATTAMY PALM BEACH, LLC., A DELAWARE LIMITED LIABILITY COMPANY, ON BEHALF OF THE LIMITED LIABILITY COMPANY, WHO IS ___ PERSONALLY KNOWN TO ME OR HAS PRODUCED _____ AS IDENTIFICATION.

WITNESS MY HAND AND OFFICIAL SEAL THIS _____ DAY OF _____, 2021.

COMMISSION NO. &
EXPIRATION DATE

NOTARY PUBLIC, STATE OF FLORIDA

PRINT NAME: _____

MATTAMY PALM BEACH, LLC,
DELAWARE LIMITED LIABILITY COMPANY

MATTAMY PALM BEACH, LLC,
DELAWARE LIMITED LIABILITY COMPANY
NOTARY

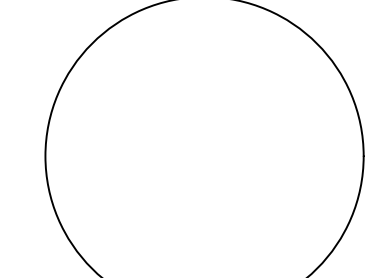
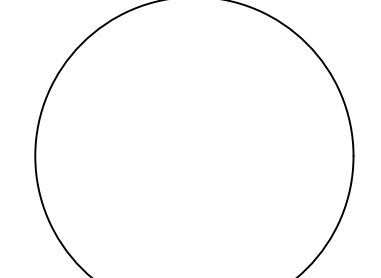

CLERK OF
THE COURT

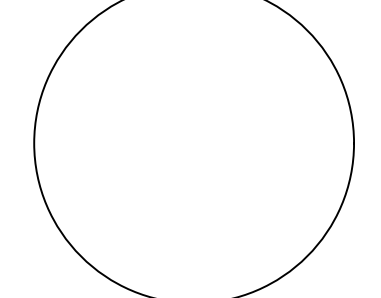

SURVEYOR

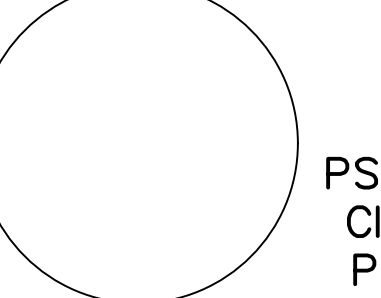

RONNIE L. FURNISS
PROFESSIONAL SURVEYOR MAPPER #6272
STATE OF FLORIDA,
CAULFIELD AND WHEELER, INC
SURVEYORS – ENGINEERS – PLANNERS
7900 GLADES ROAD, SUITE 100
(561)392-1991
CERTIFICATE OF AUTHORIZATION NO.
LB 3591

PSLUSD PROJECT NO. 5211A
CITY OF PORT ST. LUCIE
PROJECT NO. P21-013

TELARO AT SOUTHERN GROVE

A PLANNED UNIT DEVELOPMENT
A PARCEL OF LAND LYING IN PARCEL 24, SOUTHERN GROVE PLAT NO. 3, AS SHOWN ON THE PLAT OF SOUTHERN GROVE PLAT NO. 3, AS RECORDED IN PLAT BOOK 61, PAGE 17 OF THE PUBLIC RECORDS OF ST. LUCIE COUNTY, FLORIDA AND PARCEL 25A, SOUTHERN GROVE PLAT NO. 13, AS RECORDED IN PLAT BOOK 74, PAGE 10 OF THE PUBLIC RECORDS OF ST. LUCIE COUNTY, FLORIDA, LYING IN SECTIONS 15 AND 22, TOWNSHIP 37 SOUTH, RANGE 39 EAST, THE CITY OF PORT ST. LUCIE ST. LUCIE COUNTY, FLORIDA

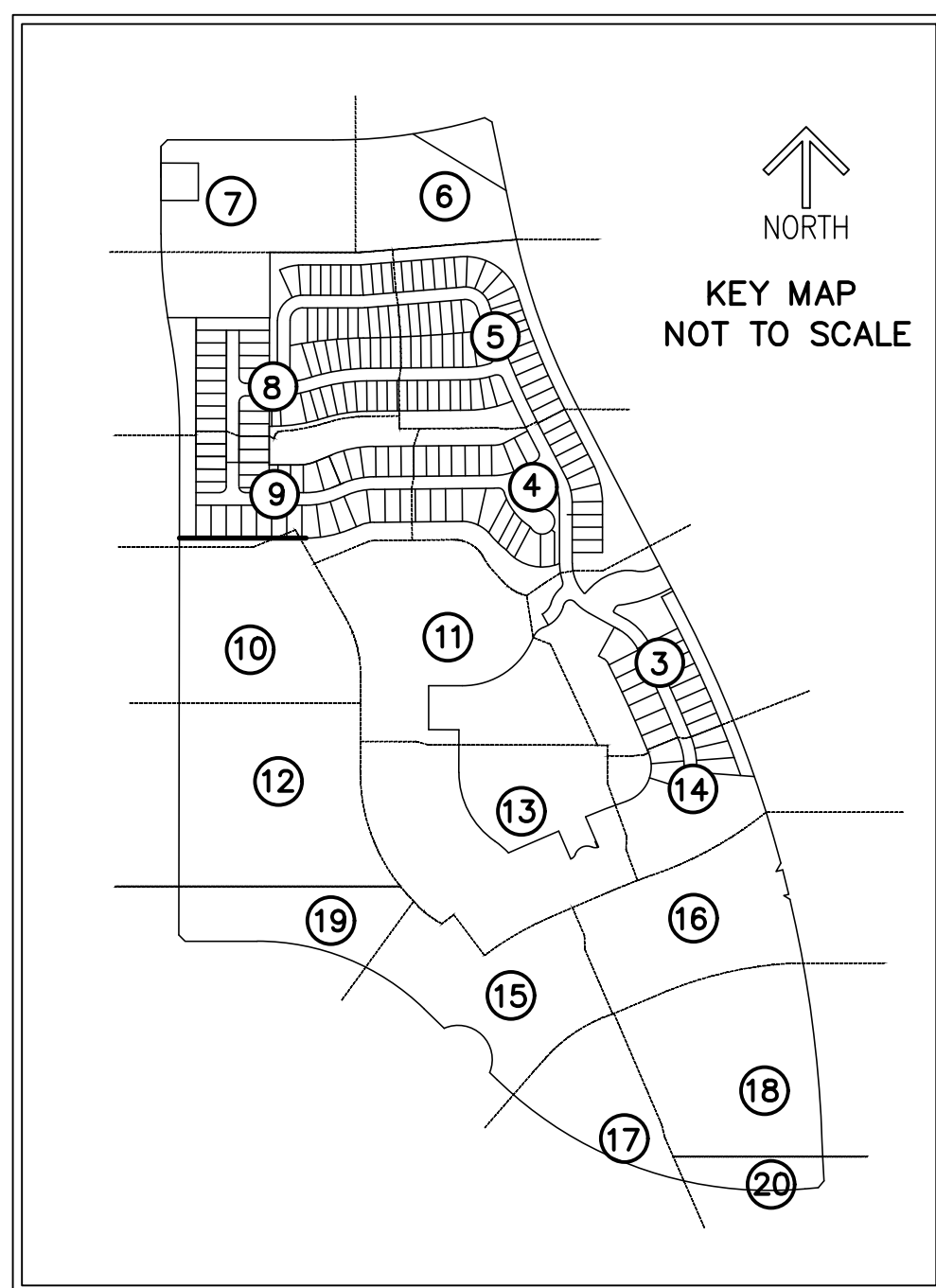

THIS INSTRUMENT PREPARED BY
RONNIE L. FURNISS
OF
CAULFIELD and WHEELER, INC.
SURVEYORS - ENGINEERS - PLANNERS
7900 GLADES ROAD, SUITE 100
BOCA RATON, FLORIDA 33434 - (561)392-1991
CERTIFICATE OF AUTHORIZATION NO. LB3591

ACCEPTANCE OF DEDICATION:

TRADITION COMMUNITY DEVELOPMENT DISTRICT NO. 1, A COMMUNITY DEVELOPMENT DISTRICT ESTABLISHED IN ACCORDANCE WITH CHAPTER 190, FLORIDA STATUTES, HEREBY ACCEPTS THE DEDICATIONS OF INGRESS AND EGRESS OF TRACTS R1 AND R2, IRRIGATION EASEMENTS (IOE), AN INGRESS AND EGRESS EASEMENT OVER THE WATER MANAGEMENT TRACTS, FOR THE RIGHT TO DRAW WATER FROM, AND DISCHARGE WATER TO SAID WATER MANAGEMENT TRACTS SET FORTH UPON THE WITHIN PLAT AND SPECIFICALLY DEDICATED TO SUCH DISTRICT. DATED THIS _____ DAY OF _____, 2021

CHAIRMAN: _____

SECRETARY: _____

TRADITION COMMUNITY DEVELOPMENT DISTRICT NO. 1, A COMMUNITY DEVELOPMENT DISTRICT ESTABLISHED IN ACCORDANCE WITH CHAPTER 190, FLORIDA STATUTES:

ACKNOWLEDGEMENT:

STATE OF FLORIDA)
COUNTY OF _____)

THE FOREGOING INSTRUMENT WAS ACKNOWLEDGED BEFORE ME BY MEANS OF ___ PHYSICAL PRESENCE OR ___ ONLINE NOTARIZATION, THIS _____ DAY OF _____, 2021, BY _____ CHAIRMAN, ON BEHALF OF TRADITION COMMUNITY DEVELOPMENT DISTRICT NO. 1, A COMMUNITY DEVELOPMENT DISTRICT, ON BEHALF OF THE DISTRICT, WHO IS ___ PERSONALLY KNOWN TO ME OR HAS PRODUCED _____ AS IDENTIFICATION.

WITNESS MY HAND AND OFFICIAL SEAL THIS _____ DAY OF _____, 2021.

COMMISSION NO. & NOTARY PUBLIC, STATE OF FLORIDA
EXPIRATION DATE

COMMISSION NUMBER PRINT NAME: _____

TITLE CERTIFICATION:

STATE OF FLORIDA)
COUNTY OF PALM BEACH)

- THE UNDERSIGNED, STEVEN R. PARSON, A DULY LICENSED ATTORNEY IN THE STATE OF FLORIDA, DOES HEREBY CERTIFY THAT, AS OF THE _____ DAY OF _____, 2021:
- THE RECORD TITLE TO THE LAND AS DESCRIBED AND SHOWN HEREON IS IN THE NAME OF MATTAMY PALM BEACH, LLC., A DELAWARE LIMITED LIABILITY COMPANY, THE ENTITY EXECUTING THE DEDICATION.
- THERE ARE NO MORTGAGES OF RECORD ENCUMBERING THE LAND DESCRIBED HEREIN.
- PURSUANT TO FLORIDA STATUTES SECTION 197.192, ALL TAXES HAVE BEEN PAID THROUGH THE YEAR 2020.
- ALL ASSESSMENTS CURRENTLY DUE AND PAYABLE AND OTHER ITEMS HELD AGAINST SAID LAND HAVE BEEN SATISFIED.
- THERE ARE ENCUMBRANCES OF RECORD BUT THOSE ENCUMBRANCES DO NOT PROHIBIT THE CREATION OF THE SUBDIVISION DEPICTED BY THIS PLAT.

DATED THIS _____ DAY OF _____, 2021

STEVEN R. PARSON, PARTNER
FLORIDA BAR NO. 351903
SHUTTS & BOWEN LLP
525 OKEECHOBEE BLVD., SUITE 1100
WEST PALM BEACH, FL 33401

ACCEPTANCE OF DEDICATION:

THE SOUTHERN GROVE COMMUNITY DEVELOPMENT DISTRICT NO. 6, A COMMUNITY DEVELOPMENT DISTRICT ESTABLISHED IN ACCORDANCE WITH CHAPTER 190, FLORIDA STATUTES ("DISTRICT NO. 6"), ACTING FOR ITSELF AND ON BEHALF OF EACH OF THE OTHER "DISTRICTS" AS DEFINED IN THE SECOND AMENDED AND RESTATED DISTRICT INTERLOCAL AGREEMENT DATED AS OF JULY 9, 2013, AND RECORDED AT OFFICIAL RECORDS BOOK 3539, PAGES 672-713, OF THE PUBLIC RECORDS OF ST. LUCIE COUNTY, FLORIDA, HEREBY ACCEPTS THE DEDICATIONS OF WATER MANAGEMENT AND NON EXCLUSIVE INGRESS, DRAINAGE AND UTILITY EASEMENT, SET FORTH UPON THE WITHIN PLAT AND SPECIFICALLY DEDICATED TO DISTRICT NO. 5, PROVIDED, HOWEVER, THAT ACCEPTANCE OF SUCH DEDICATIONS AND OF THE OBLIGATION TO OPERATE AND MAINTAIN SUCH FACILITIES IS EXPRESSLY CONDITIONED UPON (I) COMPLETION OF CONSTRUCTION OF ALL WATER MANAGEMENT SYSTEM IMPROVEMENTS FOR THE PHASE OF SUCH SYSTEM IN WHICH THE DEDICATED TRACTS AND EASEMENTS ARE LOCATED IN STRICT COMPLIANCE WITH BOTH THE APPROVED PLANS FOR, AND THE REQUIREMENTS OF ALL REGULATORY AUTHORITIES EXERCISING JURISDICTION OVER, SUCH IMPROVEMENTS, AND (II) COMPLIANCE WITH ALL SURFACE WATER MANAGEMENT SYSTEM TURNOVER REQUIREMENTS RELATING TO SUCH FACILITIES, AS SET FORTH IN THE POLICIES AND PROCEDURES MANUAL FOR THE DISTRICTS. DISTRICT NO. 5 DOES NOT ACCEPT ANY OTHER RIGHT-OF-WAY, EASEMENT, TRACT, OR OTHER INTEREST IN REAL ESTATE OTHERWISE DEDICATED TO THE PUBLIC.

DATED THIS _____ DAY OF _____, 2021

CHAIRMAN: _____ SECRETARY: _____

THE SOUTHERN GROVE COMMUNITY DEVELOPMENT DISTRICT NO. 6, A COMMUNITY DEVELOPMENT DISTRICT ESTABLISHED IN ACCORDANCE WITH CHAPTER 190, FLORIDA STATUTES:

ACKNOWLEDGEMENT:

STATE OF FLORIDA)
COUNTY OF _____)

THE FOREGOING INSTRUMENT WAS ACKNOWLEDGED BEFORE ME BY MEANS OF ___ PHYSICAL PRESENCE OR ___ ONLINE NOTARIZATION, THIS _____ DAY OF _____, 2021, BY _____ CHAIRMAN, ON BEHALF OF THE SOUTHERN GROVE COMMUNITY DEVELOPMENT DISTRICT NO. 6, A COMMUNITY DEVELOPMENT DISTRICT, ON BEHALF OF THE DISTRICT, WHO IS ___ PERSONALLY KNOWN TO ME OR HAS PRODUCED _____ AS IDENTIFICATION.

WITNESS MY HAND AND OFFICIAL SEAL THIS _____ DAY OF _____, 2021.

COMMISSION NO. & NOTARY PUBLIC, STATE OF FLORIDA
EXPIRATION DATE

COMMISSION NUMBER PRINT NAME: _____

CITY OF PORT ST LUCIE APPROVAL OF PLAT:

STATE OF FLORIDA)
COUNTY OF ST LUCIE)

IT IS HEREBY CERTIFIED THAT THIS PLAT OF TELARO AT SOUTHERN GROVE, HAS BEEN OFFICIALLY APPROVED, INCLUDING THE RELEASE OF ALL PRIOR DEDICATIONS APPLICABLE TO THE LANDS BEING PLATTED HEREIN AND ALL DEDICATIONS TO THE CITY OF PORT ST. LUCIE HEREIN ARE ACCEPTED FOR RECORD BY THE CITY COUNCIL OF THE CITY OF PORT ST. LUCIE, FLORIDA, THIS _____ DAY OF _____, 2021.

CITY OF PORT ST LUCIE: _____
GREGORY J. ORAVEC, MAYOR

ATTEST: _____
KAREN PHILLIPS, CITY CLERK

TELARO HOMEOWNERS ASSOCIATION, INC., A FLORIDA CORPORATION
NOT FOR PROFIT.

IN WITNESS WHEREOF, THE ABOVE NAMED TELARO HOMEOWNERS ASSOCIATION, INC, A FLORIDA CORPORATION NOT FOR PROFIT, HEREBY ACCEPTS THE DEDICATIONS TO SAID ASSOCIATION AS STATED HEREON, AND HEREBY ACCEPTS ITS MAINTENANCE OBLIGATIONS FOR SAME AS STATED HEREON HAS CAUSED THESE PRESENTS TO BE SIGNED BY ITS PRESIDENT AND ITS COMPANY SEAL TO BE AFFIXED HERETO, THIS _____ DAY OF _____, 2021.

TELARO HOMEOWNERS
ASSOCIATION, INC.
A FLORIDA CORPORATION
NOT FOR PROFIT.

WITNESS: _____
BY: ANTHONY J. PALUMBO III
PRESIDENT

WITNESS: _____

TELARO HOMEOWNERS ASSOCIATION, INC., A FLORIDA CORPORATION
NOT FOR PROFIT:

ACKNOWLEDGEMENT:

STATE OF FLORIDA)
COUNTY OF _____)

THE FOREGOING INSTRUMENT WAS ACKNOWLEDGED BEFORE ME BY MEANS OF ___ PHYSICAL PRESENCE OR ___ ONLINE NOTARIZATION, THIS _____ DAY OF _____, 2021, BY ANTHONY J. PALUMBO III, PRESIDENT, ON BEHALF OF TELARO HOMEOWNERS ASSOCIATION, INC., A FLORIDA CORPORATION NOT FOR PROFIT, ON BEHALF OF THE CORPORATION, WHO IS ___ PERSONALLY KNOWN TO ME OR HAS PRODUCED _____ AS IDENTIFICATION.

WITNESS MY HAND AND OFFICIAL SEAL THIS _____ DAY OF _____, 2021.

COMMISSION NO. & NOTARY PUBLIC, STATE OF FLORIDA
EXPIRATION DATE

COMMISSION NUMBER PRINT NAME: _____

TELARO HOMEOWNERS
ASSOCIATION, INC.

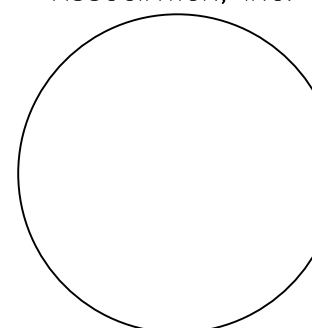

TELARO HOMEOWNERS
ASSOCIATION, INC.
NOTARY

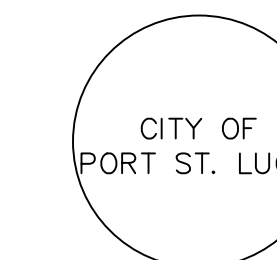
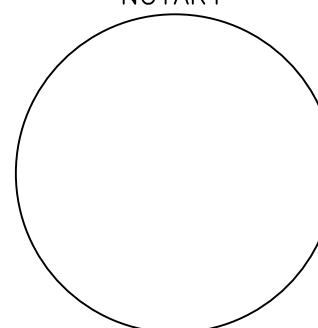

THIS INSTRUMENT PREPARED BY
 RONNIE L. FURNISS
 OF
CAULFIELD and WHEELER, INC.
 SURVEYORS - ENGINEERS - PLANNERS
 7900 GLADES ROAD, SUITE 100
 BOCA RATON, FLORIDA 33434 - (561)392-1991
 CERTIFICATE OF AUTHORIZATION NO. LB3591

TELARO AT SOUTHERN GROVE

A PLANNED UNIT DEVELOPMENT
 A PARCEL OF LAND LYING IN PARCEL 24, SOUTHERN GROVE PLAT NO. 3, AS SHOWN ON THE PLAT OF SOUTHERN GROVE PLAT NO. 3, AS RECORDED IN PLAT BOOK 61, PAGE 17 OF THE PUBLIC RECORDS OF ST. LUCIE COUNTY, FLORIDA AND PARCEL 25A, SOUTHERN GROVE PLAT NO. 13, AS RECORDED IN PLAT BOOK 74, PAGE 10 OF THE PUBLIC RECORDS OF ST. LUCIE COUNTY, FLORIDA, LYING IN SECTIONS 15 AND 22, TOWNSHIP 37 SOUTH, RANGE 39 EAST, THE CITY OF PORT ST. LUCIE ST. LUCIE COUNTY, FLORIDA

SEE THIS SHEET FOR
EASEMENT DETAIL

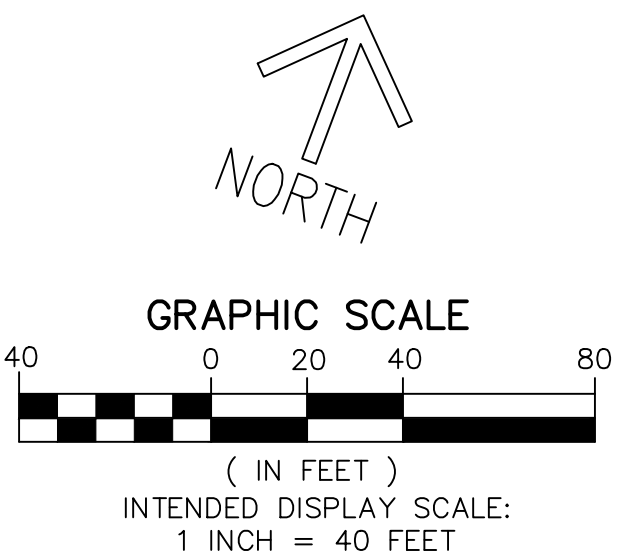
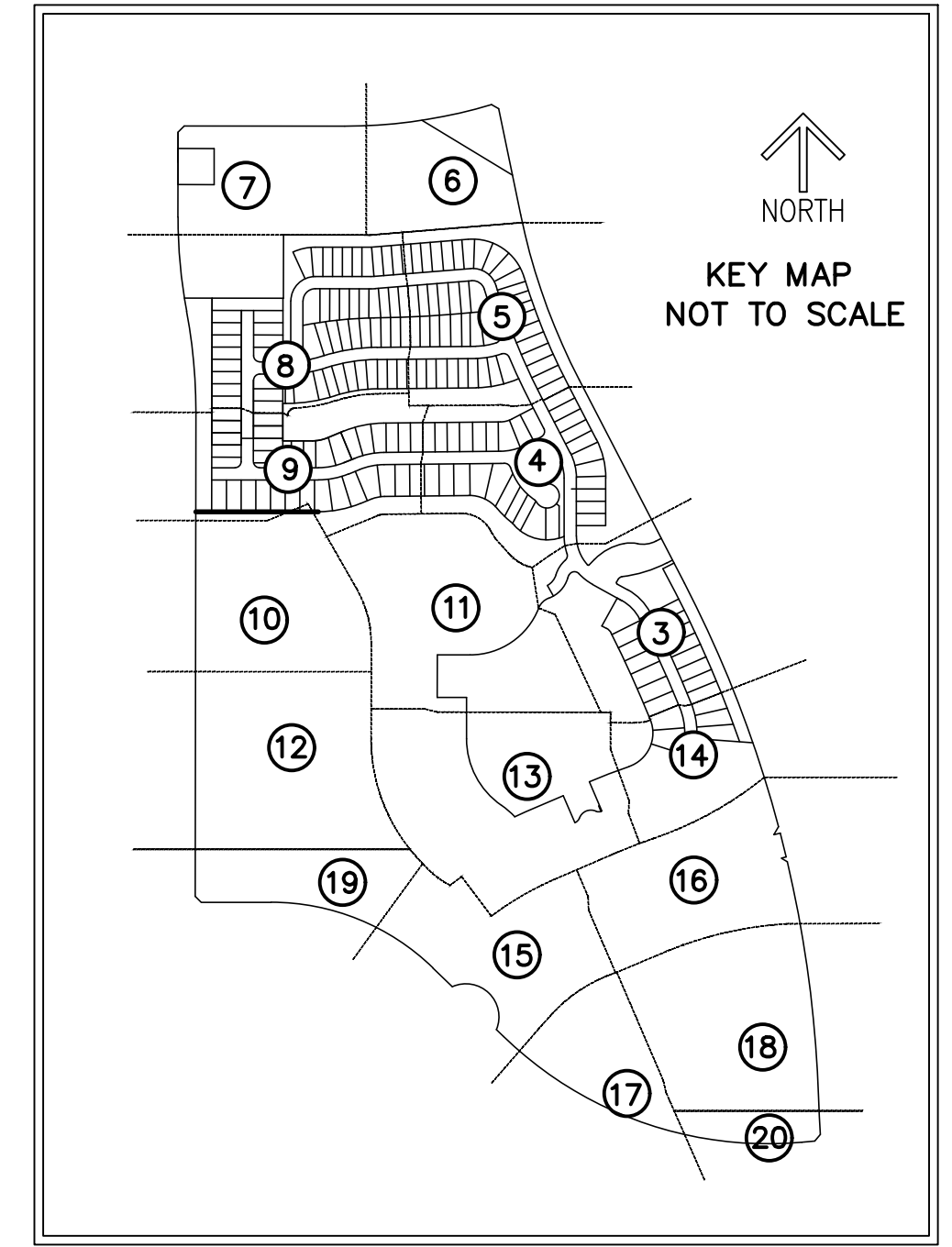
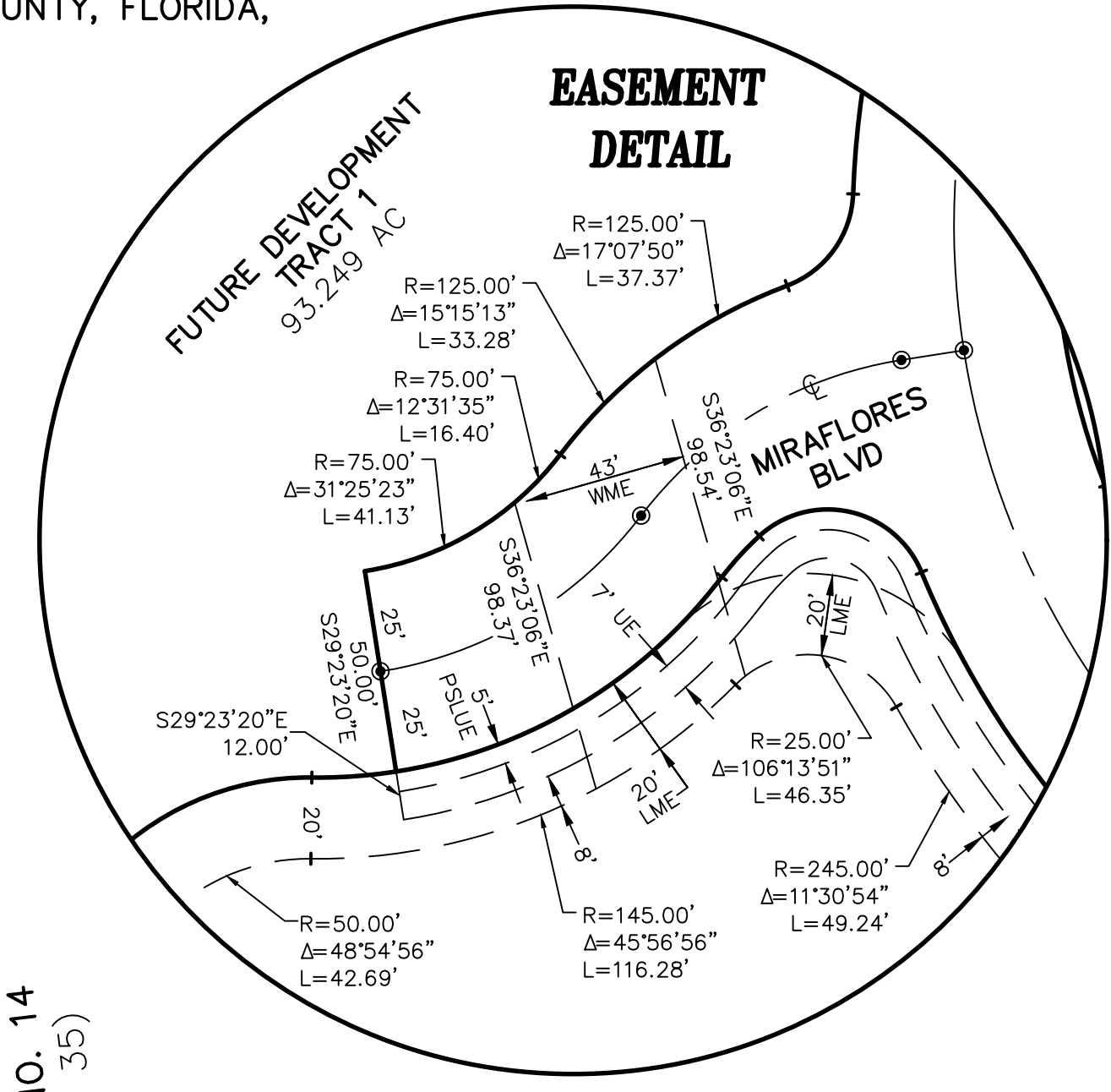
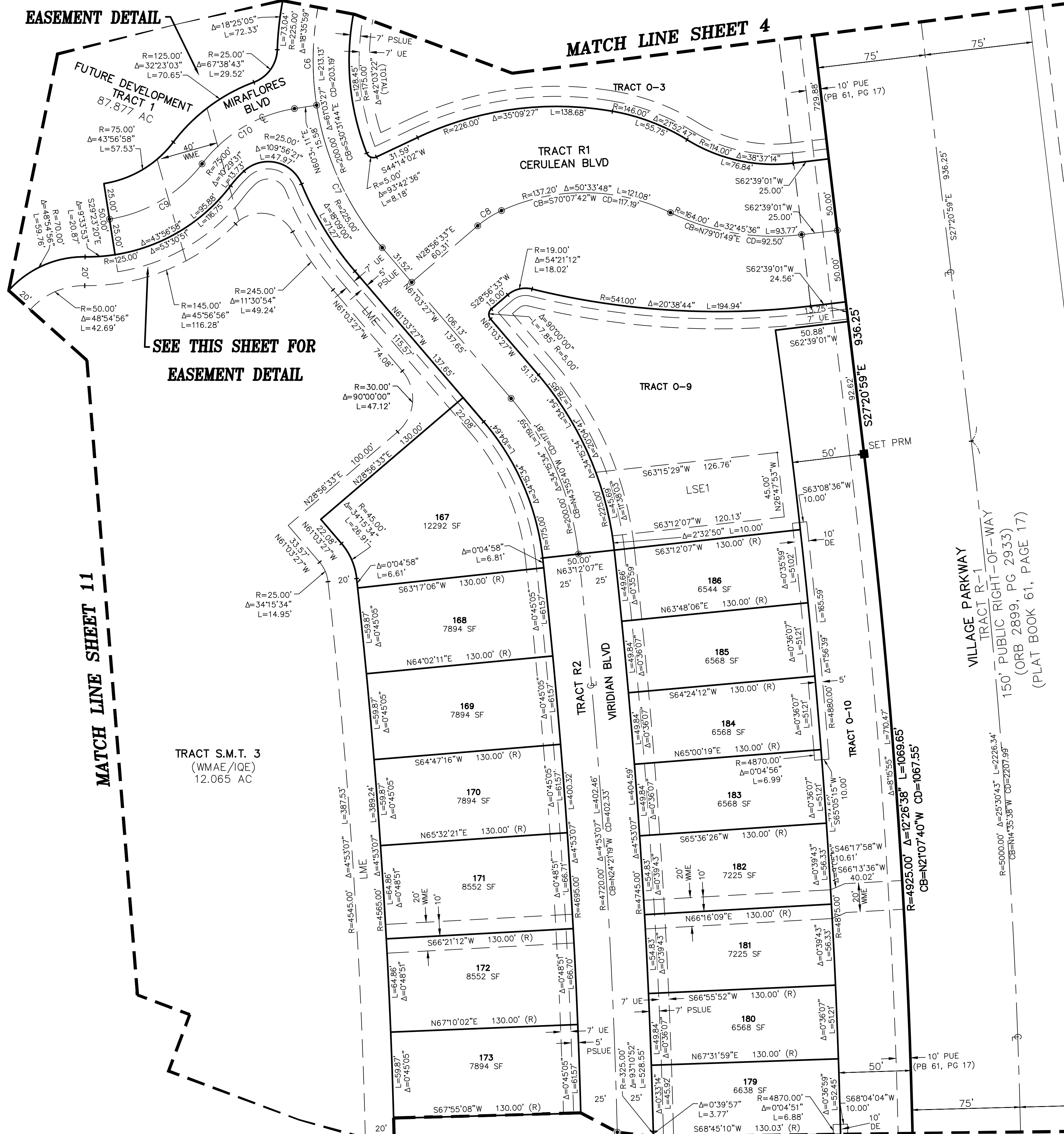

Curve Table					
CURVE #	DELTA	RADIUS	LENGTH	CHORD BEARING	CHORD DISTANCE
C6	29°25'49"	200.00'	102.73'	S14° 42' 54"E	101.61'
C7	31°37'38"	200.00'	110.40'	S45° 14' 38"E	109.00'
C8	16°03'43"	70.00'	19.62'	S36° 58' 24"W	19.56'
C9	43°56'58"	100.00'	76.71'	N38° 38' 10"E	74.84'
C10	43°54'30"	100.00'	76.63'	S38° 36' 56"W	74.77'

- LEGEND/ABBREVIATIONS**
- ε - CENTERLINE
 - Δ - DELTA (CENTRAL ANGLE)
 - AC - ACRES
 - CB - CHORD BEARING
 - CBE - CONSERVATION BUFFER EASEMENT
 - CD - CHORD DISTANCE
 - DE - DRAINAGE EASEMENT
 - EIE - EMERGENCY INGRESS AND EGRESS EASEMENT
 - FE - FENCE EASEMENT
 - IQE - IRRIGATION QUALITY EASEMENT
 - L - ARC LENGTH
 - LB - LICENSED BUSINESS
 - LBE - LANDSCAPE BUFFER EASEMENT
 - LME - LAKE MAINTENANCE EASEMENT
 - LMAE - LAKE MAINTENANCE ACCESS EASEMENT
 - LSE - LIFT STATION EASEMENT
 - WME - WATER MANAGEMENT EASEMENT
 - MEB - MAINTENANCE EASEMENT BUFFER
 - ORB - OFFICIAL RECORD BOOK
 - PB - PLAT BOOK
 - PDE - PRIVATE DRAINAGE EASEMENT
 - PG - PAGE
 - PUE - PUBLIC UTILITY EASEMENT
 - PSLUE - DENOTES PRIVATE UTILITY EASEMENT
 - R - RADIUS
 - (R) - INDICATES RADIAL LINE
 - RBE - ROADWAY BUFFER EASEMENT
 - SF - SQUARE FEET
 - UE - UTILITY EASEMENT
 - WMAE - WATER MANAGEMENT ACCESS EASEMENT
 - PRM - DENOTES PERMANENT REFERENCE MONUMENT
 - 5/8" IRON ROD WITH CAP STAMPED
 - C&W PRM LB 3591
 - - DENOTES PERMANENT CONTROL POINT

TELARO AT SOUTHERN GROVE

A PLANNED UNIT DEVELOPMENT

A PARCEL OF LAND LYING IN PARCEL 24, SOUTHERN GROVE PLAT NO. 3, AS SHOWN ON THE PLAT OF SOUTHERN GROVE PLAT NO. 3, AS RECORDED IN PLAT BOOK 61, PAGE 17 OF THE PUBLIC RECORDS OF ST. LUCIE COUNTY, FLORIDA AND PARCEL 25A, SOUTHERN GROVE PLAT NO. 13, AS RECORDED IN PLAT BOOK 74, PAGE 10 OF THE PUBLIC RECORDS OF ST. LUCIE COUNTY, FLORIDA, LYING IN SECTIONS 15 AND 22, TOWNSHIP 37 SOUTH, RANGE 39 EAST, THE CITY OF PORT ST. LUCIE ST. LUCIE COUNTY, FLORIDA

- LEGEND/ABBREVIATIONS**
- CL - CENTERLINE
 - Δ - DELTA (CENTRAL ANGLE)
 - AC - ACRES
 - CB - CHORD BEARING
 - CBE - CONSERVATION BUFFER EASEMENT
 - CD - CHORD DISTANCE
 - DE - DRAINAGE EASEMENT
 - EIEE - EMERGENCY INGRESS AND EGRESS EASEMENT
 - FE - FENCE EASEMENT
 - IQE - IRRIGATION QUALITY EASEMENT
 - L - ARC LENGTH
 - LB - LICENSED BUSINESS
 - LBE - LANDSCAPE BUFFER EASEMENT
 - LME - LAKE MAINTENANCE EASEMENT
 - LMAE - LAKE MAINTENANCE ACCESS EASEMENT
 - LSE - LIFT STATION EASEMENT
 - WME - WATER MANAGEMENT EASEMENT
 - MEB - MAINTENANCE EASEMENT BUFFER
 - ORB - OFFICIAL RECORD BOOK
 - PB - PLAT BOOK
 - PDE - PRIVATE DRAINAGE EASEMENT
 - PG - PAGE
 - PUE - PUBLIC UTILITY EASEMENT
 - PSLUE - DENOTES PRIVATE UTILITY EASEMENT
 - R - RADIUS
 - (R) - INDICATES RADIAL LINE
 - RBE - ROADWAY BUFFER EASEMENT
 - SF - SQUARE FEET
 - UE - UTILITY EASEMENT
 - WMAE - WATER MANAGEMENT ACCESS EASEMENT
 - PRM - DENOTES PERMANENT REFERENCE MONUMENT
 - 5/8" IRON ROD WITH CAP STAMPED "C&W PRM LB 3591"
 - - DENOTES PERMANENT CONTROL POINT

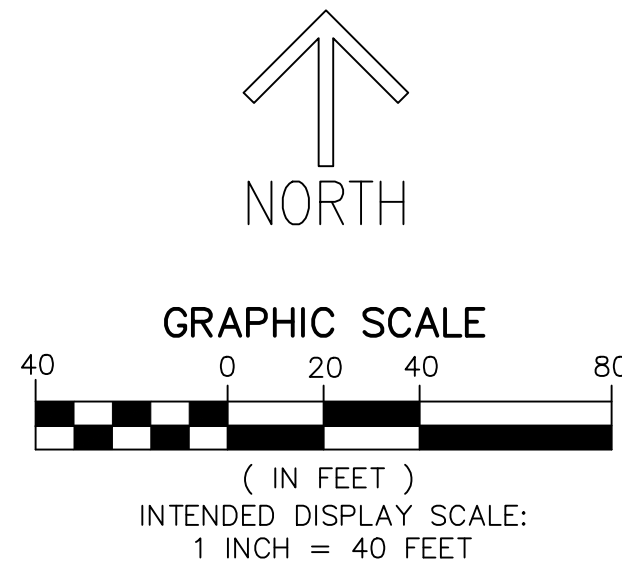

THIS INSTRUMENT PREPARED BY
RONNIE L. FURNISS
 OF
CAULFIELD and WHEELER, INC.
 SURVEYORS - ENGINEERS - PLANNERS
 7900 GLADES ROAD, SUITE 100
 BOCA RATON, FLORIDA 33434 - (561)392-1991
 CERTIFICATE OF AUTHORIZATION NO. LB3591

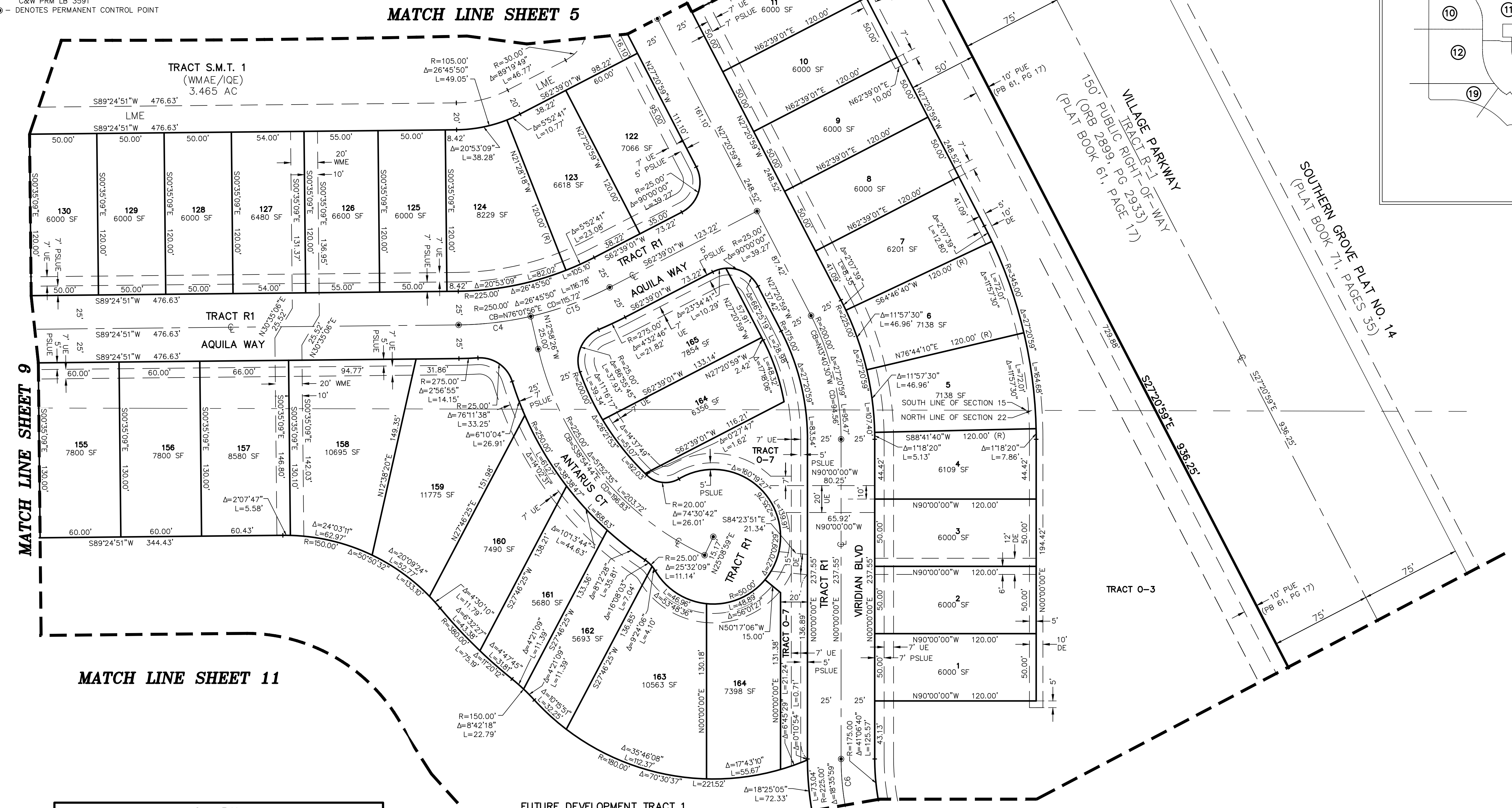
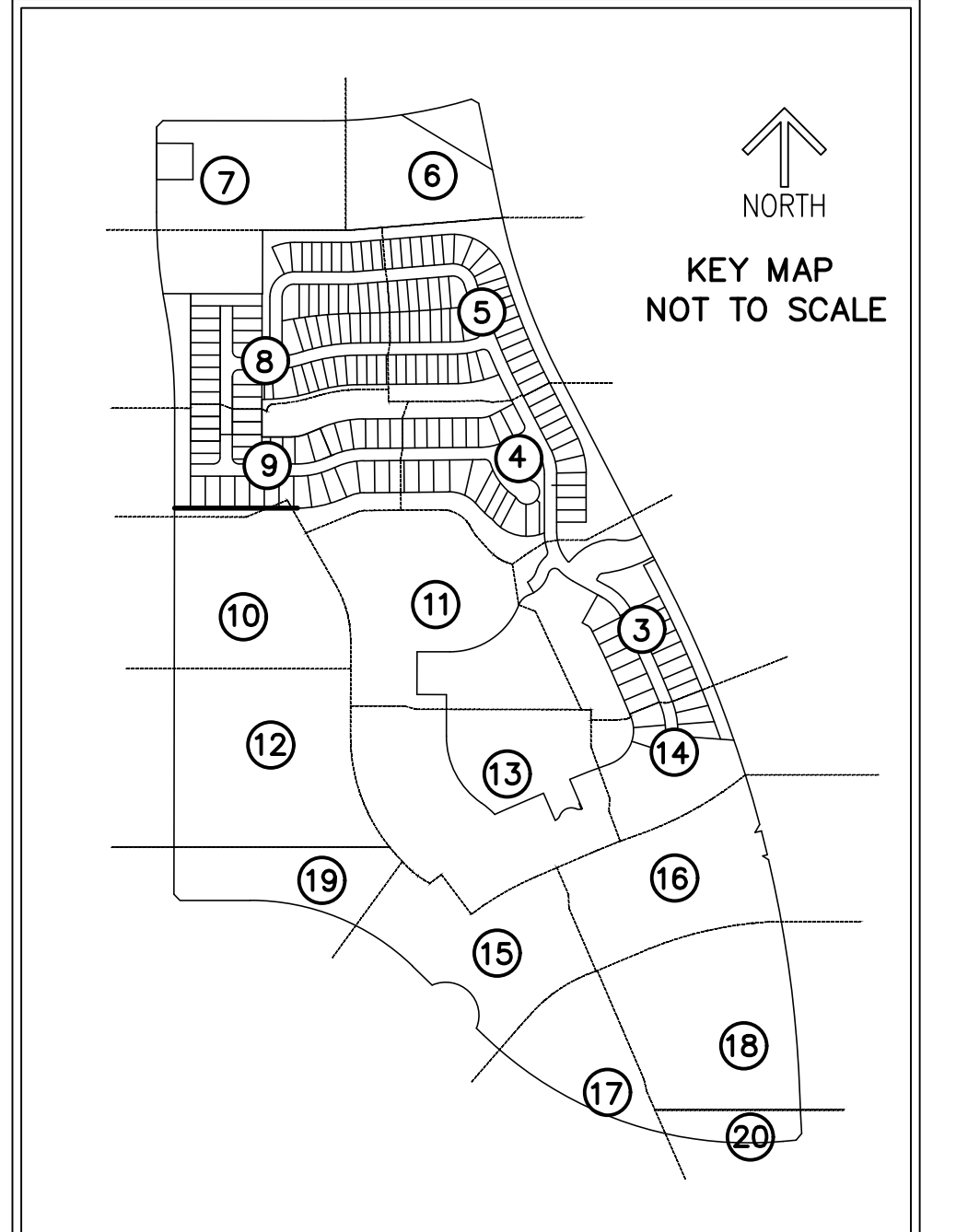

Curve Table

CURVE #	DELTA	RADIUS	LENGTH	CHORD BEARING	CHORD DISTANCE
C4	12°23'17"	250.00'	54.05'	N83° 13' 12"E	53.95'
C6	29°25'49"	200.00'	102.73'	S14° 42' 54"E	101.61'
C15	14°22'33"	250.00'	62.73'	N69° 50' 17"E	62.56'

TELARO AT SOUTHERN GROVE

A PLANNED UNIT DEVELOPMENT

A PARCEL OF LAND LYING IN PARCEL 24, SOUTHERN GROVE PLAT NO. 3, AS SHOWN ON THE PLAT OF SOUTHERN GROVE PLAT NO. 3, AS RECORDED IN PLAT BOOK 61, PAGE 17 OF THE PUBLIC RECORDS OF ST. LUCIE COUNTY, FLORIDA AND PARCEL 25A, SOUTHERN GROVE PLAT NO. 13, AS RECORDED IN PLAT BOOK 74, PAGE 10 OF THE PUBLIC RECORDS OF ST. LUCIE COUNTY, FLORIDA, LYING IN SECTIONS 15 AND 22, TOWNSHIP 37 SOUTH, RANGE 39 EAST, THE CITY OF PORT ST. LUCIE ST. LUCIE COUNTY, FLORIDA

LEGEND / ABBREVIATIONS

- C - CENTERLINE
- Δ - DELTA (CENTRAL ANGLE)
- AC - ACRES
- CB - CHORD BEARING
- CBE - CONSERVATION BUFFER EASEMENT
- CD - CHORD DISTANCE
- DE - DRAINAGE EASEMENT
- EIEE - EMERGENCY INGRESS AND EGRESS EASEMENT
- FE - FENCE EASEMENT
- IQE - IRRIGATION QUALITY EASEMENT
- L - ARC LENGTH
- LB - LICENSED BUSINESS
- LBE - LANDSCAPE BUFFER EASEMENT
- LME - LAKE MAINTENANCE EASEMENT
- LMAE - LAKE MAINTENANCE ACCESS EASEMENT
- LSE - LIFT STATION EASEMENT
- WME - WATER MANAGEMENT EASEMENT
- MEB - MAINTENANCE EASEMENT BUFFER
- ORB - OFFICIAL RECORD BOOK
- PB - PLAT BOOK
- PDE - PRIVATE DRAINAGE EASEMENT
- PG - PAGE
- PUE - PUBLIC UTILITY EASEMENT
- PSLUE - DENOTES PRIVATE UTILITY EASEMENT
- R - RADIUS
- (R) - INDICATES RADIAL LINE
- RBE - ROADWAY BUFFER EASEMENT
- SF - SQUARE FEET
- UE - UTILITY EASEMENT
- WMAE - WATER MANAGEMENT ACCESS EASEMENT
- PRM - DENOTES PERMANENT REFERENCE MONUMENT
- 5/8" IRON ROD WITH CAP STAMPED "C&W PRM LB 3591"
- - DENOTES PERMANENT CONTROL POINT

THIS INSTRUMENT PREPARED BY
RONNIE L. FURNISS
OF
CAULFIELD and WHEELER, INC.
SURVEYORS - ENGINEERS - PLANNERS
7900 GLADES ROAD, SUITE 100
BOCA RATON, FLORIDA 33434 - (561)392-1991
CERTIFICATE OF AUTHORIZATION NO. LB3591

MATCH LINE SHEET 6

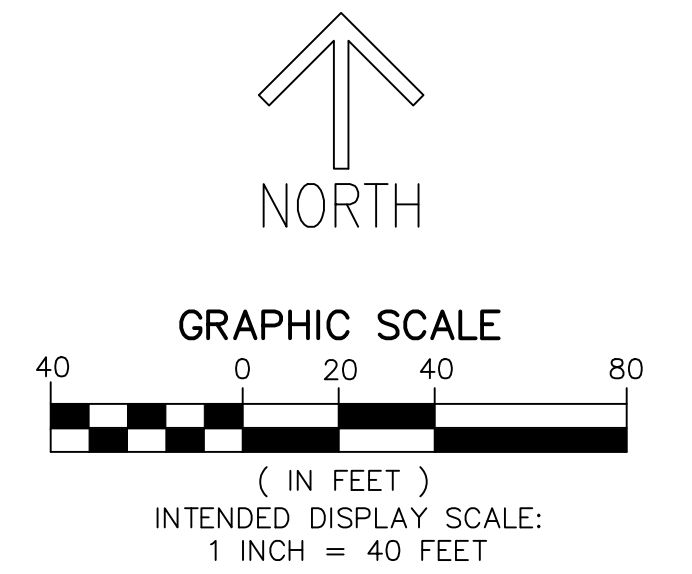
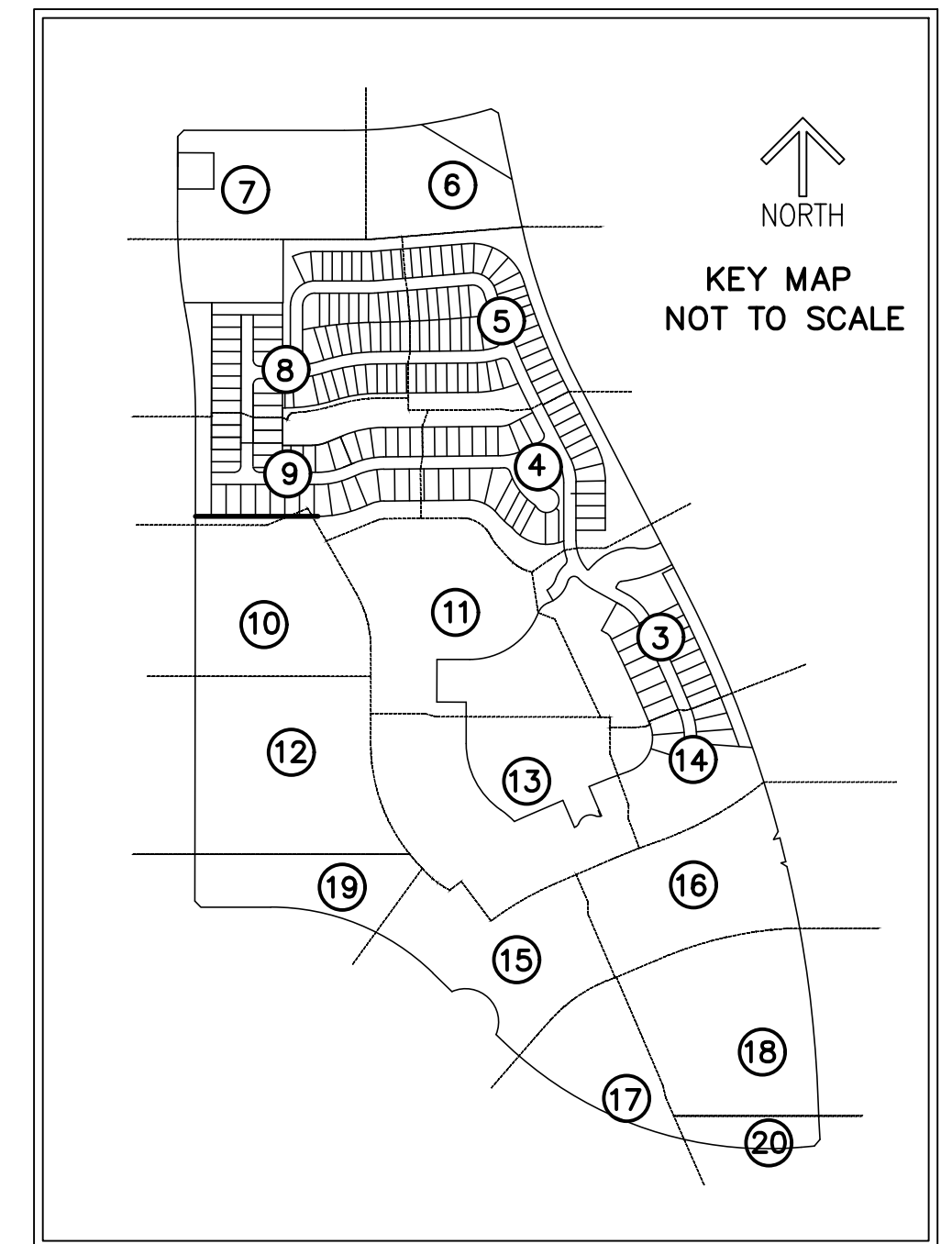
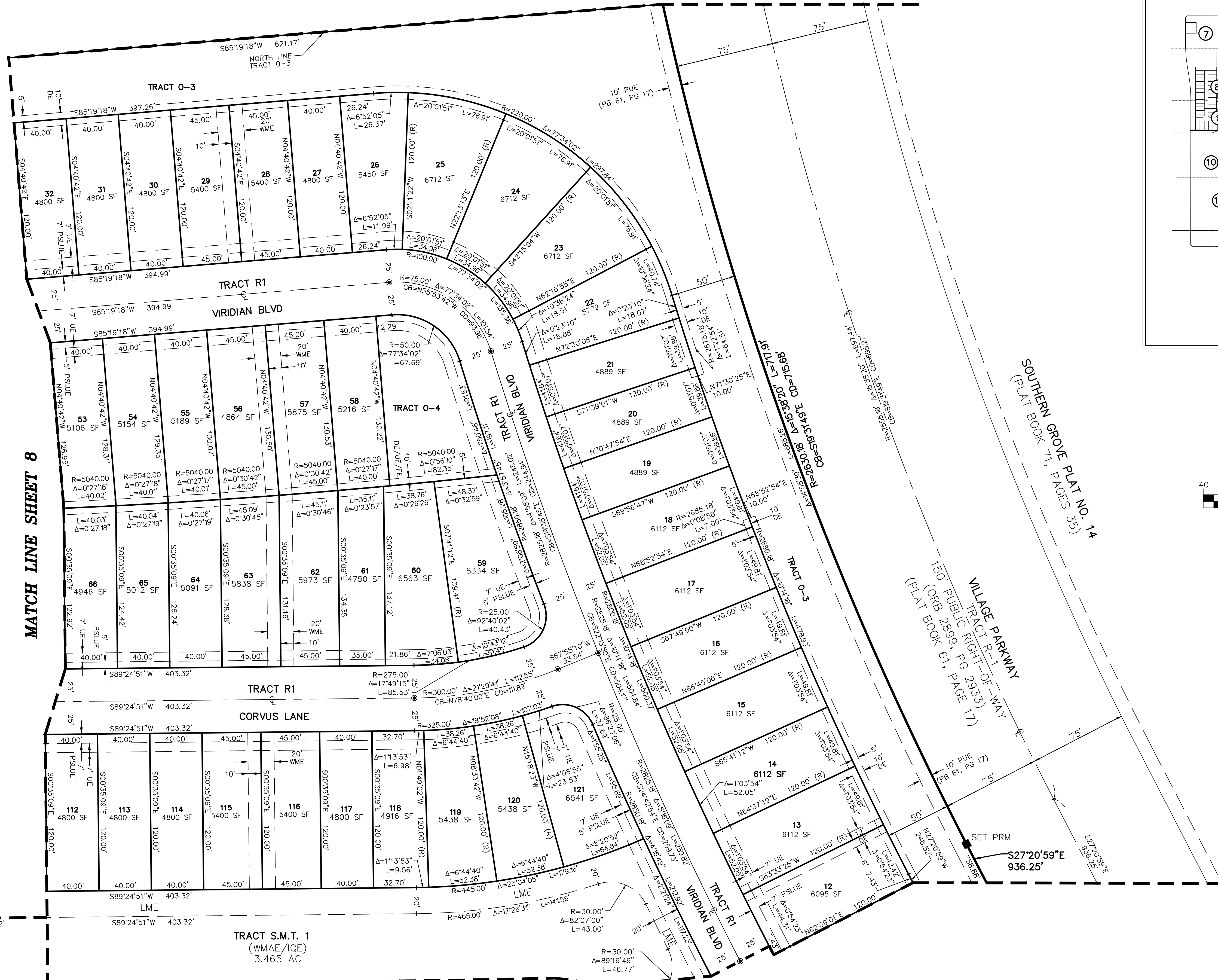

MATCH LINE SHEET 9

MATCH LINE SHEET 4

TELARO AT SOUTHERN GROVE

A PLANNED UNIT DEVELOPMENT
 A PARCEL OF LAND LYING IN PARCEL 24, SOUTHERN GROVE PLAT NO. 3, AS SHOWN ON THE PLAT OF SOUTHERN GROVE PLAT NO. 3, AS RECORDED IN PLAT BOOK 61, PAGE 17 OF THE PUBLIC RECORDS OF ST. LUCIE COUNTY, FLORIDA AND PARCEL 25A, SOUTHERN GROVE PLAT NO. 13, AS RECORDED IN PLAT BOOK 74, PAGE 10 OF THE PUBLIC RECORDS OF ST. LUCIE COUNTY, FLORIDA, LYING IN SECTIONS 15 AND 22, TOWNSHIP 37 SOUTH, RANGE 39 EAST, THE CITY OF PORT ST. LUCIE ST. LUCIE COUNTY, FLORIDA

THIS INSTRUMENT PREPARED BY
 RONNIE L. FURNISS
 OF
CAULFIELD and WHEELER, INC.
 SURVEYORS - ENGINEERS - PLANNERS
 7900 GLADES ROAD, SUITE 100
 BOCA RATON, FLORIDA 33434 - (561)392-1991
 CERTIFICATE OF AUTHORIZATION NO. LB3591

- LEGEND/ABBREVIATIONS**
- ☉ - CENTERLINE
 - Δ - DELTA (CENTRAL ANGLE)
 - AC - ACRES
 - CB - CHORD BEARING
 - CBE - CONSERVATION BUFFER EASEMENT
 - CD - CHORD DISTANCE
 - DE - DRAINAGE EASEMENT
 - EIEE - EMERGENCY INGRESS AND EGRESS EASEMENT
 - FE - FENCE EASEMENT
 - IQE - IRRIGATION QUALITY EASEMENT
 - L - ARC LENGTH
 - LB - LICENSED BUSINESS
 - LBE - LANDSCAPE BUFFER EASEMENT
 - LME - LAKE MAINTENANCE EASEMENT
 - LMAE - LAKE MAINTENANCE ACCESS EASEMENT
 - LSE - LIFT STATION EASEMENT
 - WME - WATER MANAGEMENT EASEMENT
 - MEB - MAINTENANCE EASEMENT BUFFER
 - ORB - OFFICIAL RECORD BOOK
 - PB - PLAT BOOK
 - PDE - PRIVATE DRAINAGE EASEMENT
 - PG - PAGE
 - PUE - PUBLIC UTILITY EASEMENT
 - PSLUE - DENOTES PRIVATE UTILITY EASEMENT
 - R - RADIUS
 - (R) - INDICATES RADIAL LINE
 - RBE - ROADWAY BUFFER EASEMENT
 - SF - SQUARE FEET
 - UE - UTILITY EASEMENT
 - WMAE - WATER MANAGEMENT ACCESS EASEMENT
 - PRM - DENOTES PERMANENT REFERENCE MONUMENT
 5/8" IRON ROD WITH CAP STAMPED
 "C&W PRM LB 3591"
 - - DENOTES PERMANENT CONTROL POINT

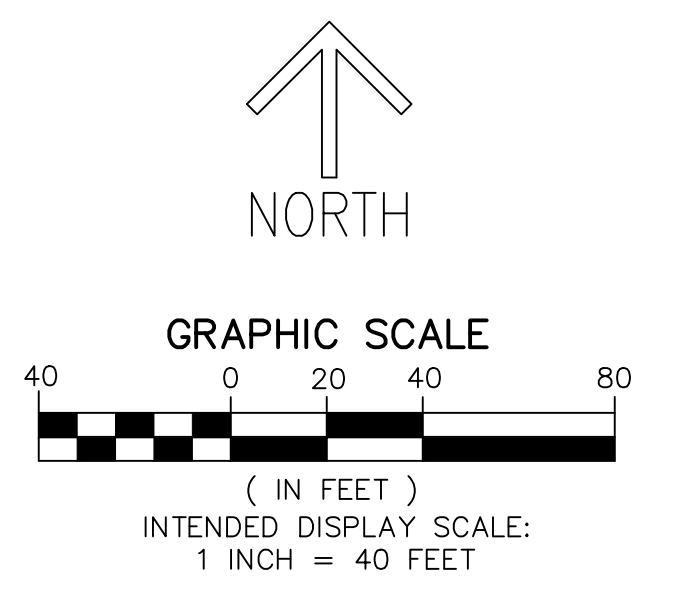
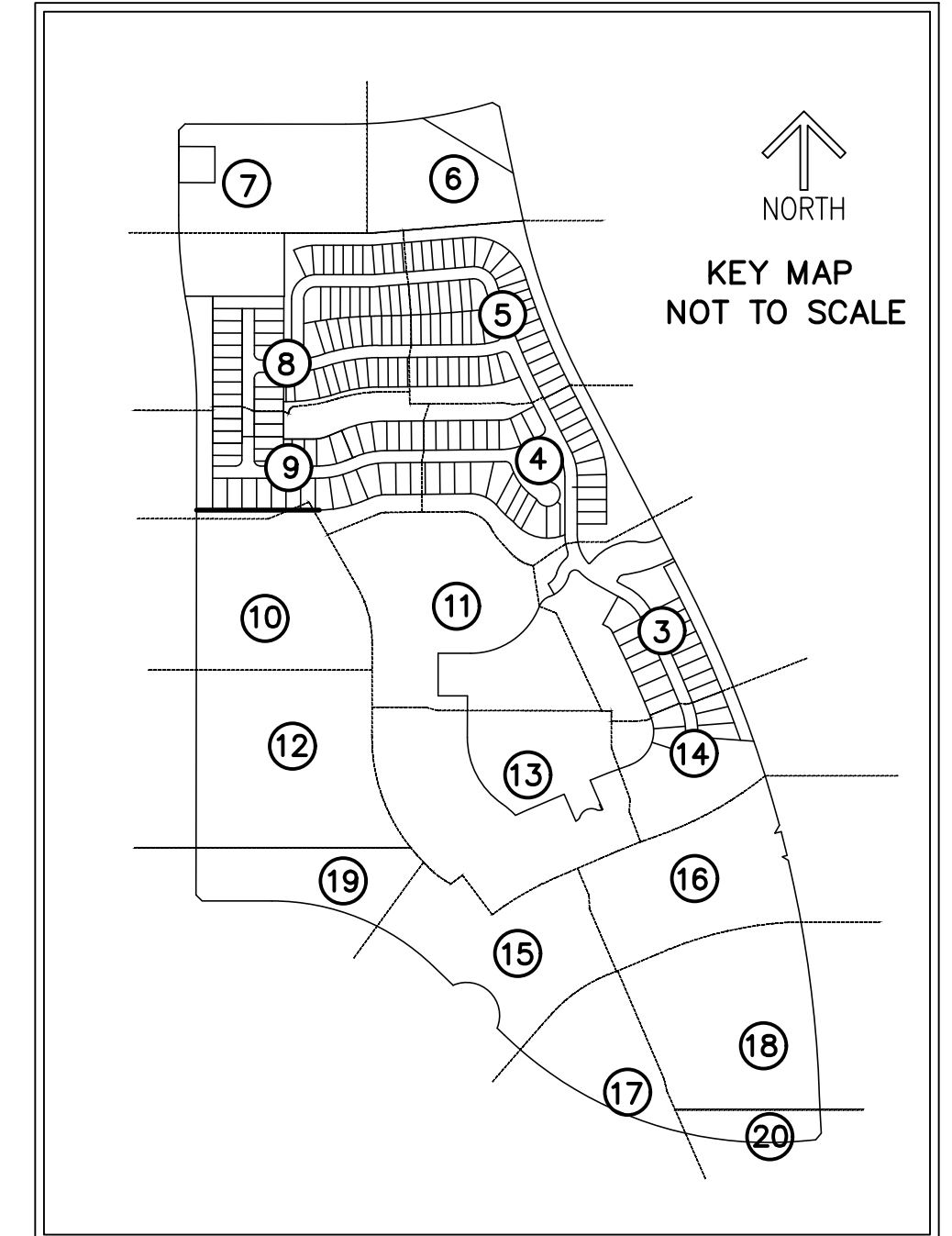
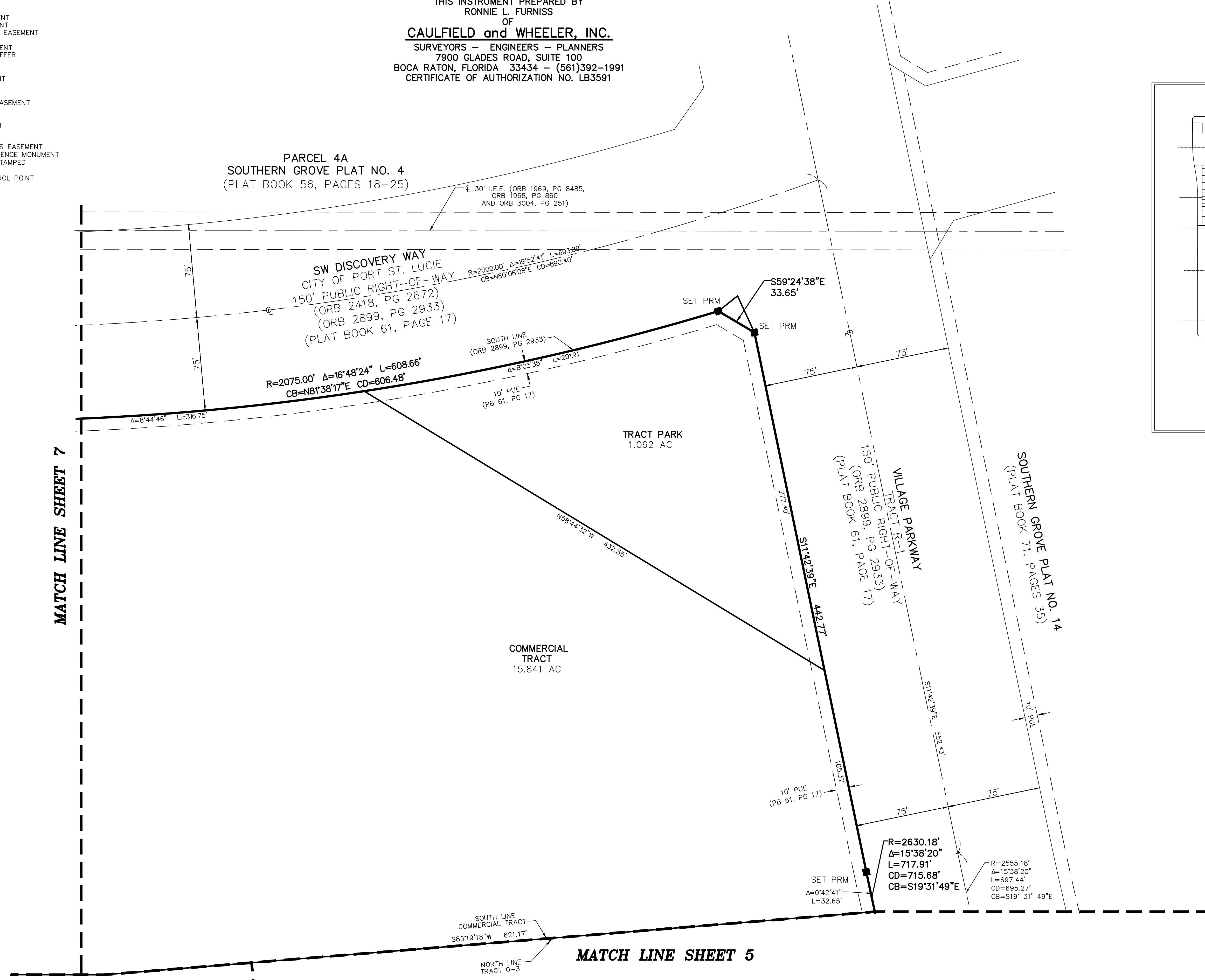

MATCH LINE SHEET 8

MATCH LINE SHEET 5

TELARO AT SOUTHERN GROVE

A PLANNED UNIT DEVELOPMENT
 A PARCEL OF LAND LYING IN PARCEL 24, SOUTHERN GROVE PLAT NO. 3, AS SHOWN ON THE PLAT OF SOUTHERN GROVE PLAT NO. 3, AS RECORDED IN PLAT BOOK 61, PAGE 17 OF THE PUBLIC RECORDS OF ST. LUCIE COUNTY, FLORIDA AND PARCEL 25A, SOUTHERN GROVE PLAT NO. 13, AS RECORDED IN PLAT BOOK 74, PAGE 10 OF THE PUBLIC RECORDS OF ST. LUCIE COUNTY, FLORIDA, LYING IN SECTIONS 15 AND 22, TOWNSHIP 37 SOUTH, RANGE 39 EAST, THE CITY OF PORT ST. LUCIE ST. LUCIE COUNTY, FLORIDA

THIS INSTRUMENT PREPARED BY
 RONNIE L. FURNISS
 OF
CAULFIELD and WHEELER, INC.
 SURVEYORS - ENGINEERS - PLANNERS
 7900 GLADES ROAD, SUITE 100
 BOCA RATON, FLORIDA 33434 - (561)392-1991
 CERTIFICATE OF AUTHORIZATION NO. LB3591

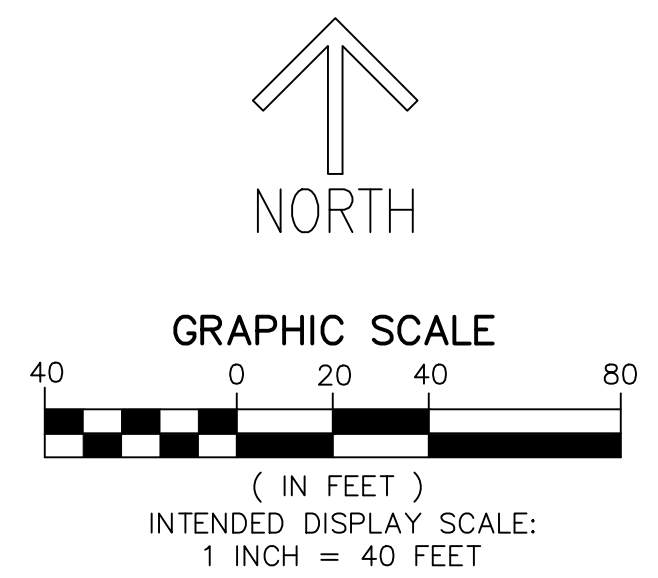

- LEGEND / ABBREVIATIONS**
- ⊕ - CENTERLINE
 - Δ - DELTA (CENTRAL ANGLE)
 - AC - ACRES
 - CB - CHORD BEARING
 - CBE - CONSERVATION BUFFER EASEMENT
 - CD - CHORD DISTANCE
 - DE - DRAINAGE EASEMENT
 - EIEE - EMERGENCY INGRESS AND EGRESS EASEMENT
 - FE - FENCE EASEMENT
 - IQE - IRRIGATION QUALITY EASEMENT
 - L - ARC LENGTH
 - LB - LICENSED BUSINESS
 - LBE - LANDSCAPE BUFFER EASEMENT
 - LME - LAKE MAINTENANCE EASEMENT
 - LMAE - LAKE MAINTENANCE ACCESS EASEMENT
 - LSE - LIFT STATION EASEMENT
 - WME - WATER MANAGEMENT EASEMENT
 - MEB - MAINTENANCE EASEMENT BUFFER
 - ORB - OFFICIAL RECORD BOOK
 - PB - PLAT BOOK
 - PDE - PRIVATE DRAINAGE EASEMENT
 - PG - PAGE
 - PUE - PUBLIC UTILITY EASEMENT
 - PSLUE - DENOTES PRIVATE UTILITY EASEMENT
 - R - RADIUS
 - (R) - INDICATES RADIAL LINE
 - RBE - ROADWAY BUFFER EASEMENT
 - SF - SQUARE FEET
 - UE - UTILITY EASEMENT
 - WMAE - WATER MANAGEMENT ACCESS EASEMENT
 - PRM - DENOTES PERMANENT REFERENCE MONUMENT
 5/8" IRON ROD WITH CAP STAMPED
 "C&W PRM LB 3591"
 - - DENOTES PERMANENT CONTROL POINT

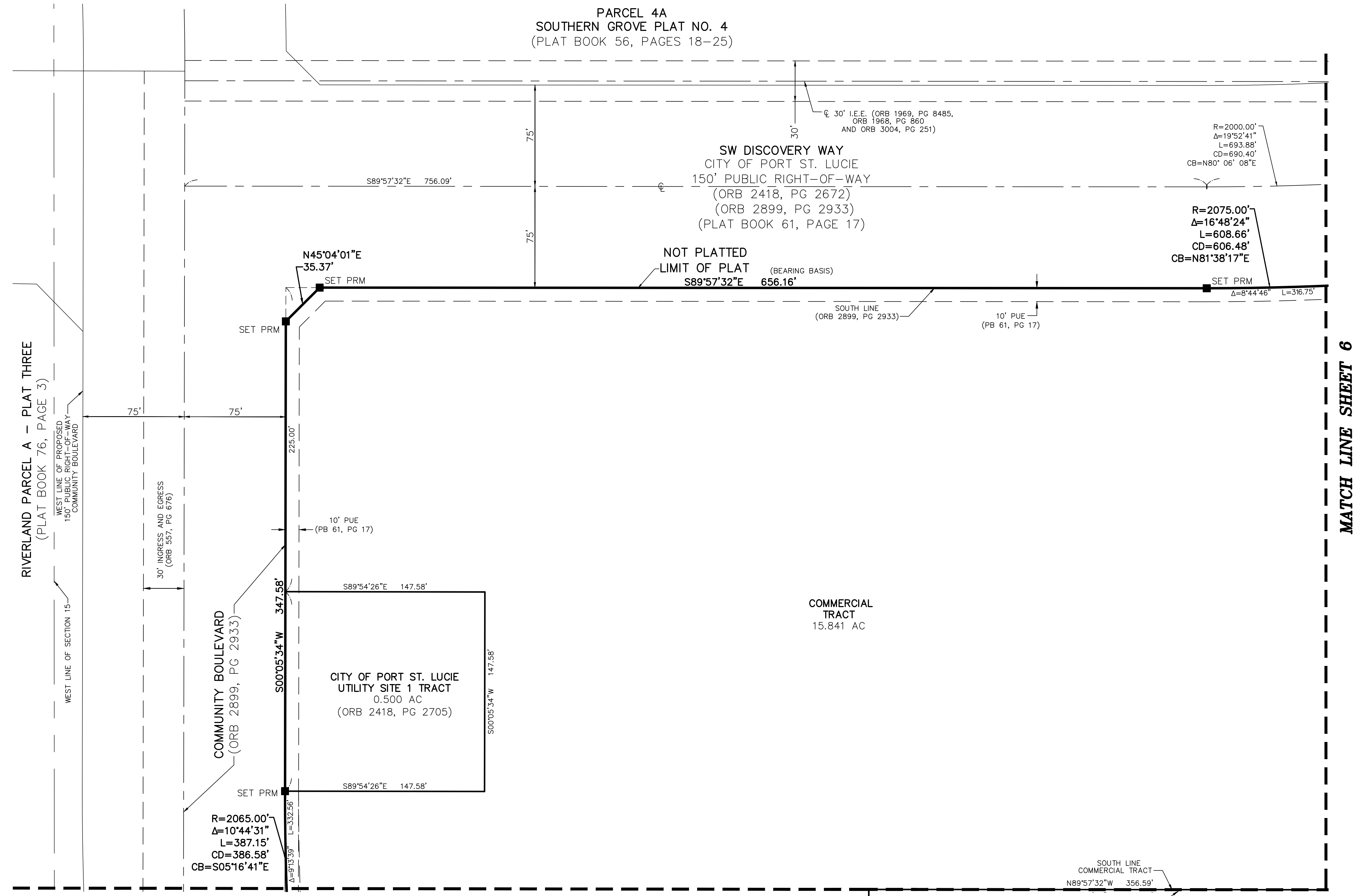
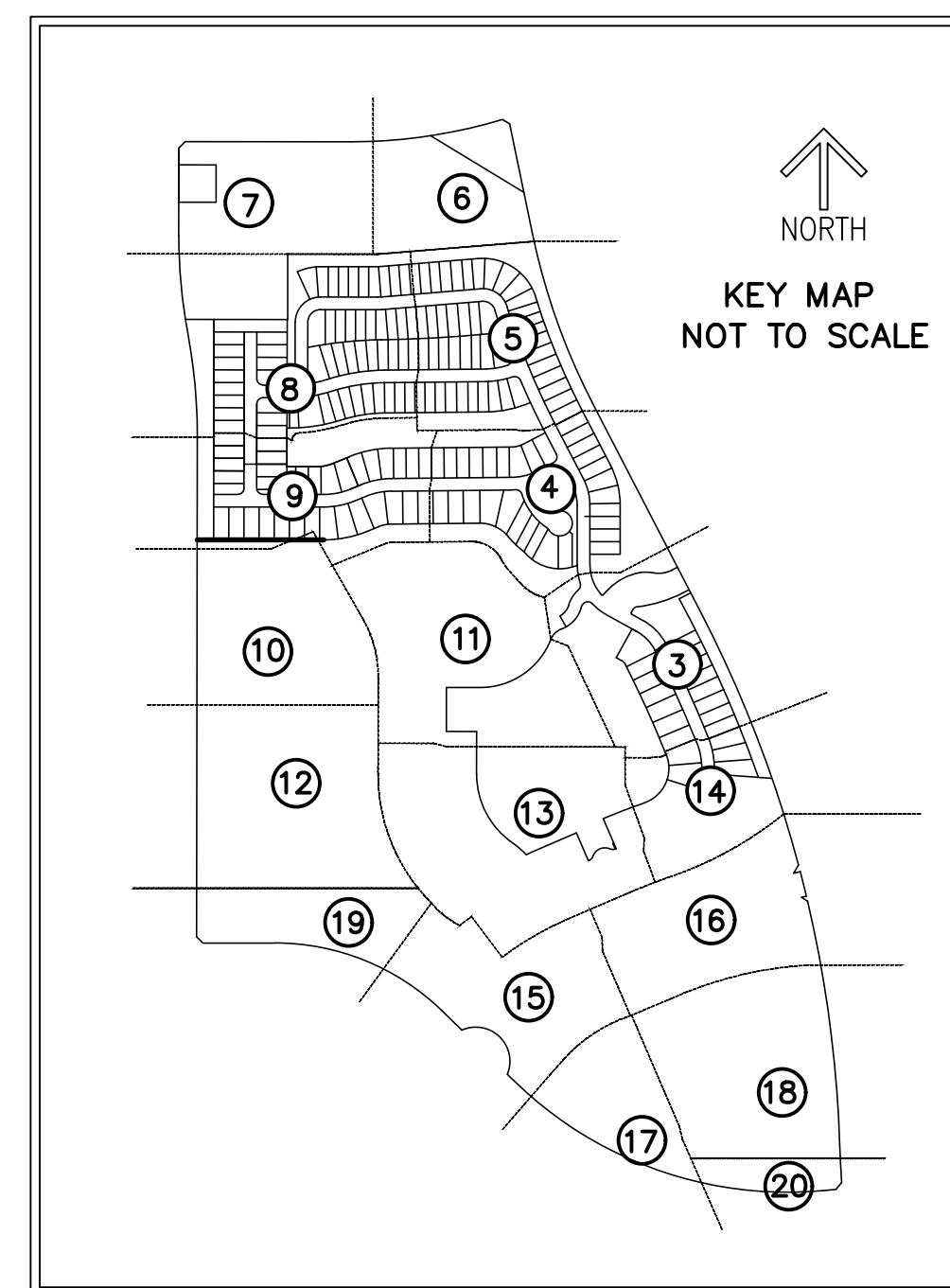

TELARO AT SOUTHERN GROVE

A PLANNED UNIT DEVELOPMENT
 A PARCEL OF LAND LYING IN PARCEL 24, SOUTHERN GROVE PLAT NO. 3, AS SHOWN ON THE PLAT OF SOUTHERN GROVE PLAT NO. 3, AS RECORDED IN PLAT BOOK 61, PAGE 17 OF THE PUBLIC RECORDS OF ST. LUCIE COUNTY, FLORIDA AND PARCEL 25A, SOUTHERN GROVE PLAT NO. 13, AS RECORDED IN PLAT BOOK 74, PAGE 10 OF THE PUBLIC RECORDS OF ST. LUCIE COUNTY, FLORIDA, LYING IN SECTIONS 15 AND 22, TOWNSHIP 37 SOUTH, RANGE 39 EAST, THE CITY OF PORT ST. LUCIE ST. LUCIE COUNTY, FLORIDA

THIS INSTRUMENT PREPARED BY
 RONNIE L. FURNISS
 OF
CAULFIELD and WHEELER, INC.
 SURVEYORS — ENGINEERS — PLANNERS
 7900 GLADES ROAD, SUITE 100
 BOCA RATON, FLORIDA 33434 — (561)392-1991
 CERTIFICATE OF AUTHORIZATION NO. LB3591

PLAT BOOK _____
 PAGE _____
SHEET 8 OF 20

Curve Table					
CURVE #	DELTA	RADIUS	LENGTH	CHORD BEARING	CHORD DISTANCE
C1	5°50'35"	200.00'	20.40'	S2° 49' 43"E	20.39'
C2	5°50'35"	500.00'	50.99'	N87° 10' 17"E	50.97'
C3	4°43'10"	200.00'	16.47'	S87° 40' 53"W	16.47'

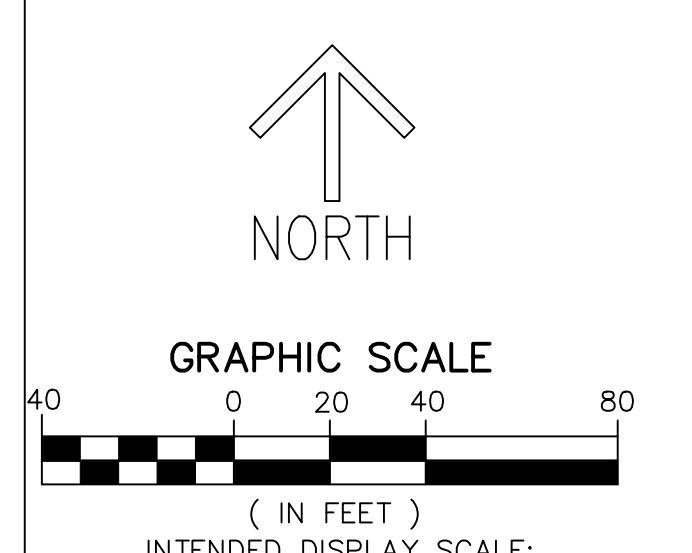
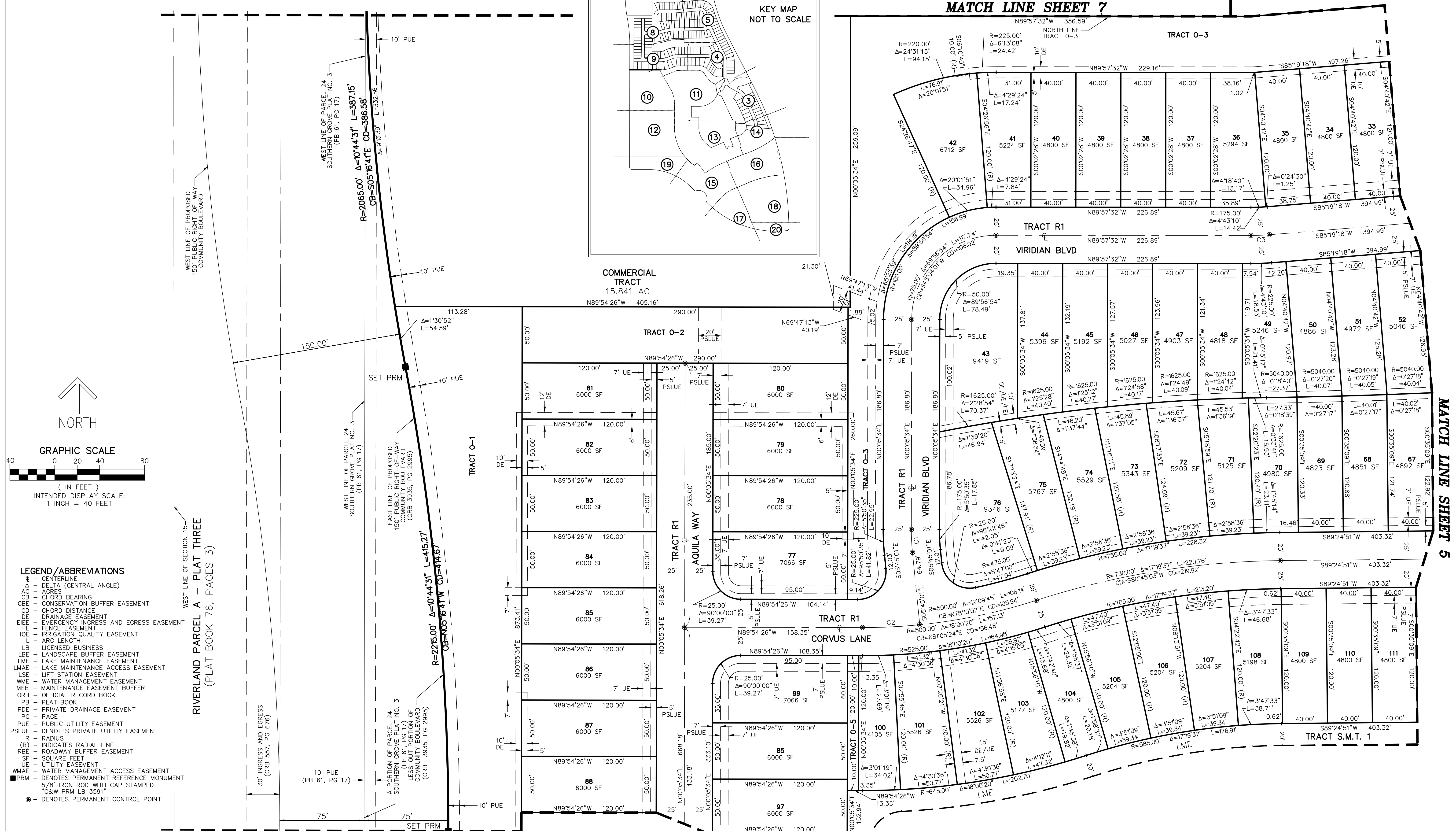
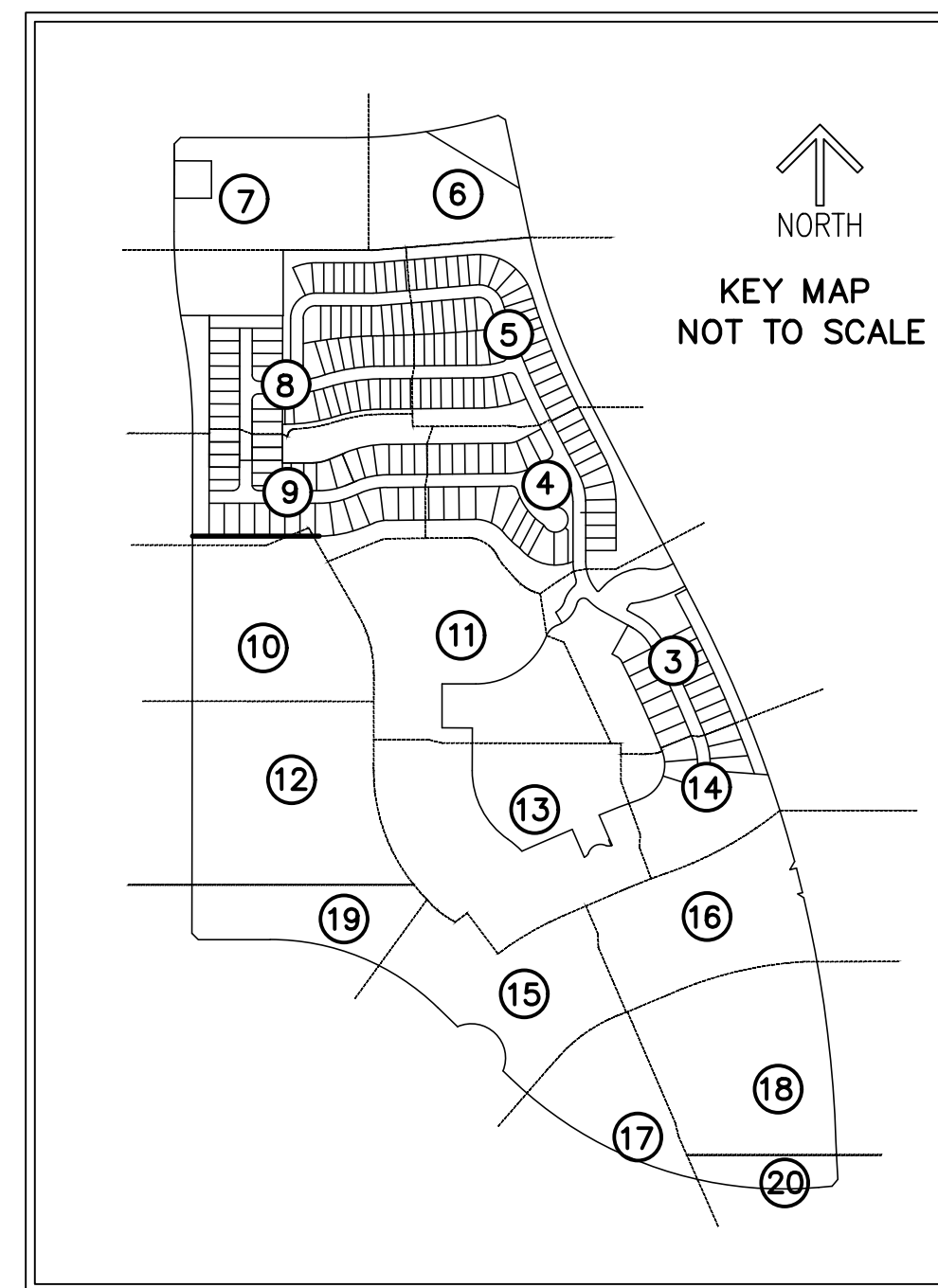

- LEGEND/ABBREVIATIONS**
- CL - CENTERLINE
 - Δ - DELTA (CENTRAL ANGLE)
 - AG - ADDRESS
 - CB - CHORD BEARING
 - CBE - CONSERVATION BUFFER EASEMENT
 - CD - CHORD DISTANCE
 - DE - DRAINAGE EASEMENT
 - EIEE - EMERGENCY INGRESS AND EGRESS EASEMENT
 - FE - FENCE EASEMENT
 - IQE - IRRIGATION QUALITY EASEMENT
 - L - ARC LENGTH
 - LB - LICENSED BUSINESS
 - LBE - LANDSCAPE BUFFER EASEMENT
 - LME - LAKE MAINTENANCE EASEMENT
 - LMAE - LAKE MAINTENANCE ACCESS EASEMENT
 - LSE - LIFT STATION EASEMENT
 - WME - WATER MANAGEMENT EASEMENT
 - MEB - MAINTENANCE EASEMENT BUFFER
 - ORB - OFFICIAL RECORD BOOK
 - PB - PLAT BOOK
 - PDE - PRIVATE DRAINAGE EASEMENT
 - PG - PAGE
 - PUE - PUBLIC UTILITY EASEMENT
 - PSLUE - DENOTES PRIVATE UTILITY EASEMENT
 - R - RADIUS
 - (R) - INDICATES RADIAL LINE
 - REB - ROADWAY BUFFER EASEMENT
 - SF - SQUARE FEET
 - UE - UTILITY EASEMENT
 - WMAE - WATER MANAGEMENT ACCESS EASEMENT
 - DENOTES PERMANENT REFERENCE MONUMENT
 - 5/8" IRON ROD WITH CAP STAMPED
 - C&W PRM LB 3591
 - - DENOTES PERMANENT CONTROL POINT

MATCH LINE SHEET 9

MATCH LINE SHEET 7

MATCH LINE SHEET 6

MATCH LINE SHEET 5

PSLUSD PROJECT NO. 5211A
 CITY OF PORT ST. LUCIE
 PROJECT NO. P21-013

TELARO AT SOUTHERN GROVE

A PLANNED UNIT DEVELOPMENT
A PARCEL OF LAND LYING IN PARCEL 24, SOUTHERN GROVE PLAT NO. 3, AS SHOWN ON THE PLAT OF SOUTHERN GROVE PLAT NO. 3, AS RECORDED IN PLAT BOOK 61, PAGE 17 OF THE PUBLIC RECORDS OF ST. LUCIE COUNTY, FLORIDA AND PARCEL 25A, SOUTHERN GROVE PLAT NO. 13, AS RECORDED IN PLAT BOOK 74, PAGE 10 OF THE PUBLIC RECORDS OF ST. LUCIE COUNTY, FLORIDA, LYING IN SECTIONS 15 AND 22, TOWNSHIP 37 SOUTH, RANGE 39 EAST, THE CITY OF PORT ST. LUCIE ST. LUCIE COUNTY, FLORIDA

THIS INSTRUMENT PREPARED BY
RONNIE L. FURNISS
OF
CAULFIELD and WHEELER, INC.
SURVEYORS - ENGINEERS - PLANNERS
7900 GLADES ROAD, SUITE 100
BOCA RATON, FLORIDA 33434 - (561)392-1991
CERTIFICATE OF AUTHORIZATION NO. LB3591

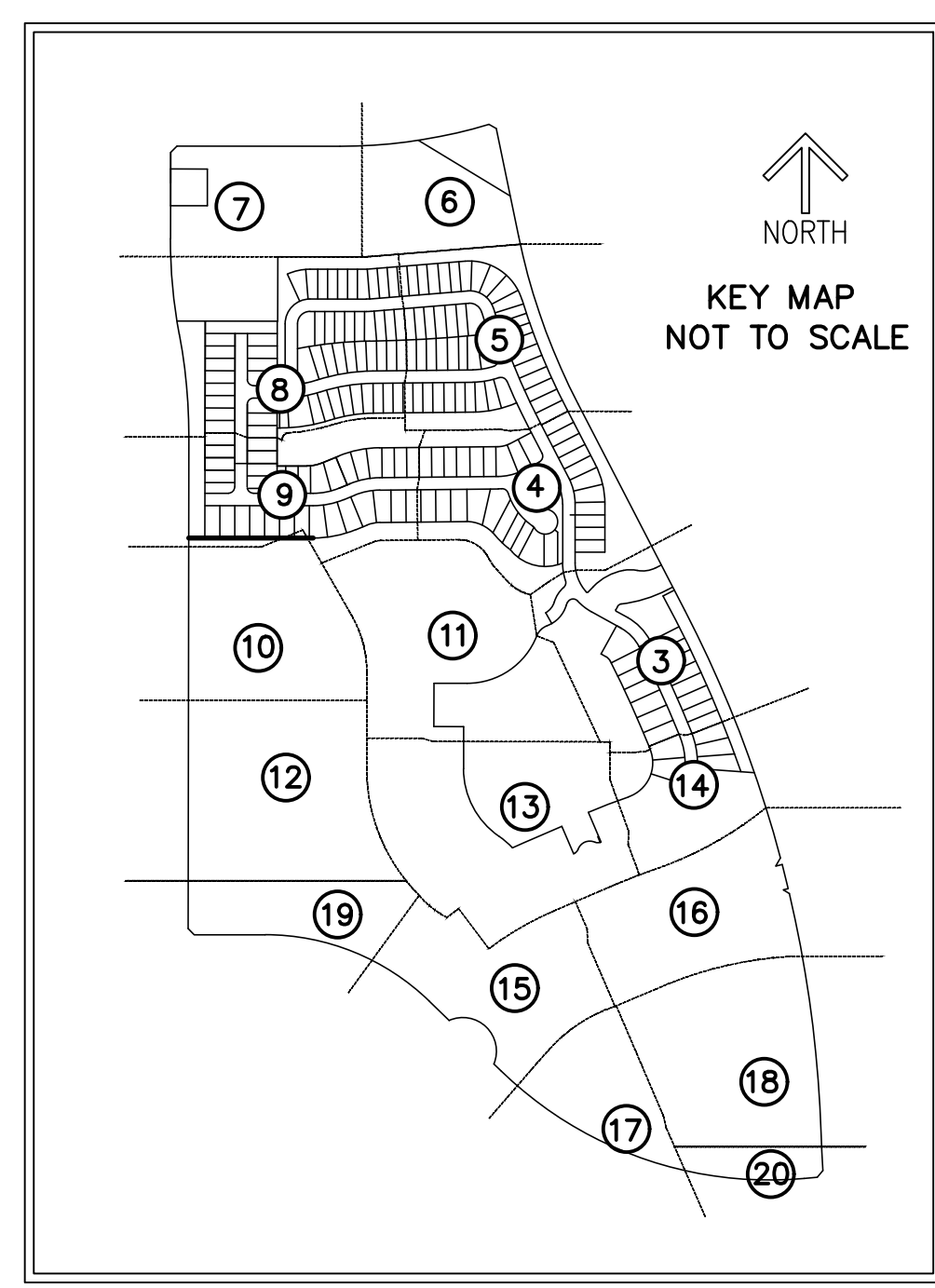

- LEGEND/ABBREVIATIONS**
- CL - CENTERLINE
 - Δ - DELTA (CENTRAL ANGLE)
 - AC - ACRES
 - CB - CHORD BEARING
 - CBE - CONSERVATION BUFFER EASEMENT
 - CD - CHORD DISTANCE
 - DE - DRAINAGE EASEMENT
 - EIEE - EMERGENCY INGRESS AND EGRESS EASEMENT
 - FE - FENCE EASEMENT
 - IOE - IRRIGATION QUALITY EASEMENT
 - L - ARC LENGTH
 - LB - LICENSED BUSINESS
 - LBE - LANDSCAPE BUFFER EASEMENT
 - LME - LAKE MAINTENANCE EASEMENT
 - LMAE - LAKE MAINTENANCE ACCESS EASEMENT
 - LSE - LIFT STATION EASEMENT
 - WME - WATER MANAGEMENT EASEMENT
 - MEB - MAINTENANCE EASEMENT BUFFER
 - ORB - OFFICIAL RECORD BOOK
 - PB - PLAT BOOK
 - PDE - PRIVATE DRAINAGE EASEMENT
 - PG - PAGE
 - PUE - PUBLIC UTILITY EASEMENT
 - PSLUE - DENOTES PRIVATE UTILITY EASEMENT
 - R - RADIUS
 - (R) - INDICATES RADIAL LINE
 - RBE - ROADWAY BUFFER EASEMENT
 - SF - SQUARE FEET
 - UE - UTILITY EASEMENT
 - WMAE - WATER MANAGEMENT ACCESS EASEMENT
 - PRM - DENOTES PERMANENT REFERENCE MONUMENT
5/8" IRON ROD WITH CAP STAMPED
"C&W PRM LB 3591"
 - - DENOTES PERMANENT CONTROL POINT

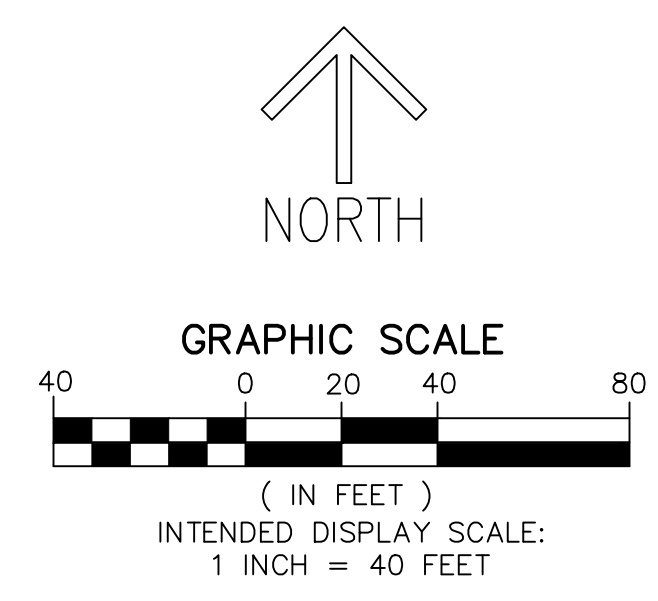

MATCH LINE SHEET 8

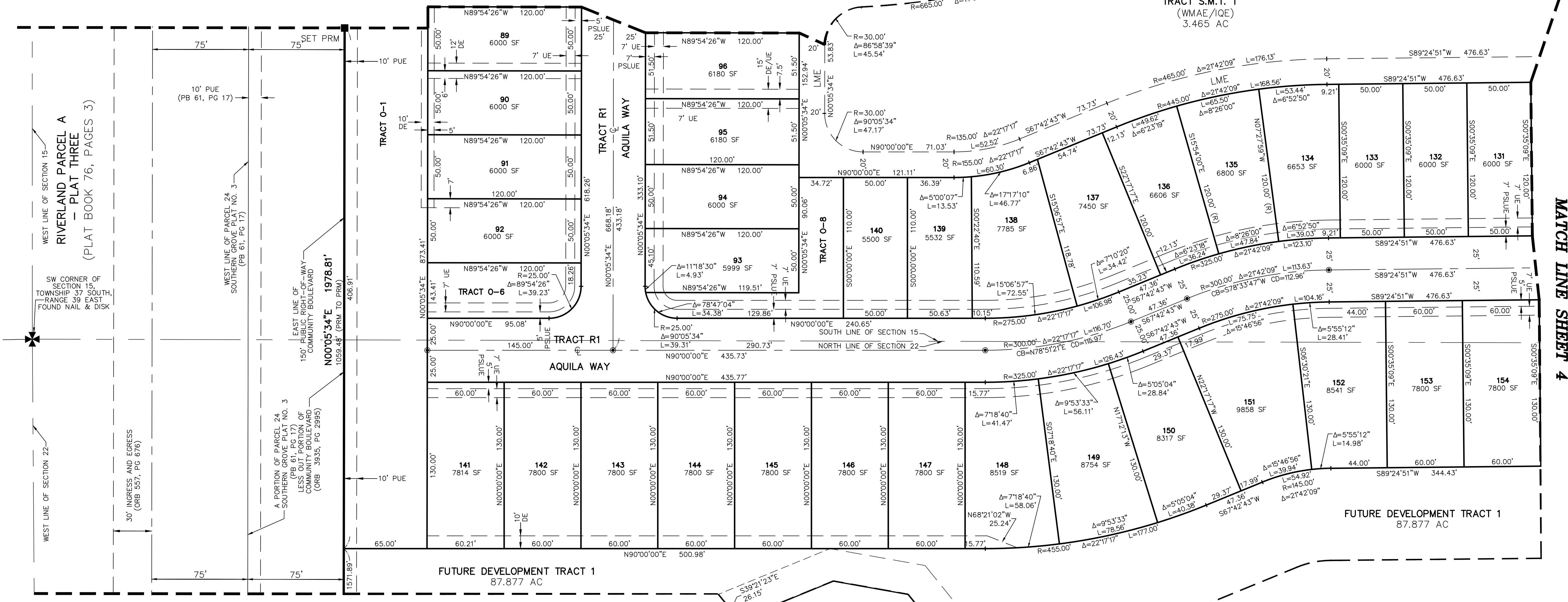

MATCH LINE SHEET 10

MATCH LINE SHEET 11

TELARO AT SOUTHERN GROVE

A PLANNED UNIT DEVELOPMENT

A PARCEL OF LAND LYING IN PARCEL 24, SOUTHERN GROVE PLAT NO. 3, AS SHOWN ON THE PLAT OF SOUTHERN GROVE PLAT NO. 3, AS RECORDED IN PLAT BOOK 61, PAGE 17 OF THE PUBLIC RECORDS OF ST. LUCIE COUNTY, FLORIDA AND PARCEL 25A, SOUTHERN GROVE PLAT NO. 13, AS RECORDED IN PLAT BOOK 74, PAGE 10 OF THE PUBLIC RECORDS OF ST. LUCIE COUNTY, FLORIDA, LYING IN SECTIONS 15 AND 22, TOWNSHIP 37 SOUTH, RANGE 39 EAST, THE CITY OF PORT ST. LUCIE ST. LUCIE COUNTY, FLORIDA

PLAT BOOK _____

PAGE _____

SHEET 10 OF 20

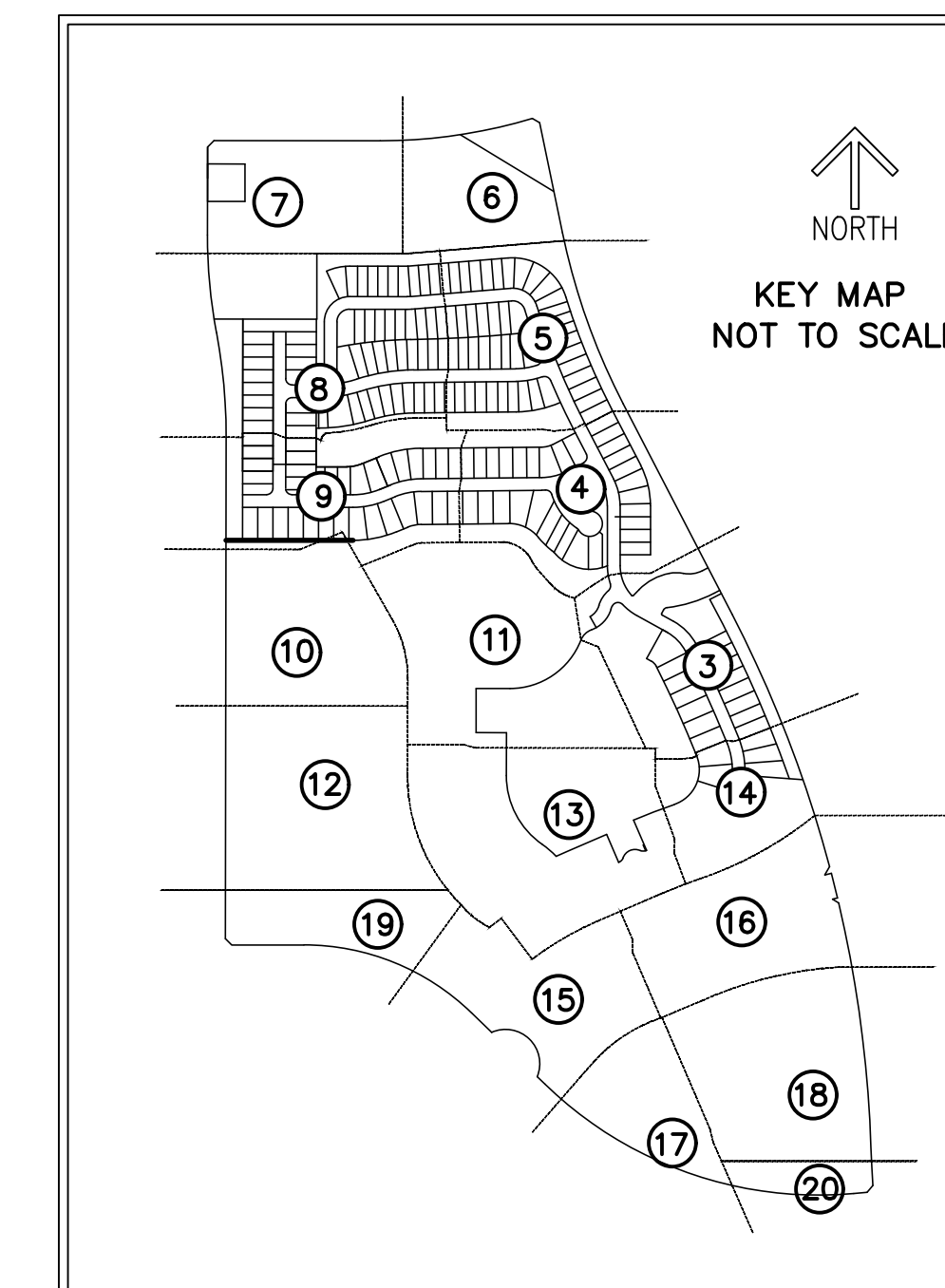

THIS INSTRUMENT PREPARED BY
 RONNIE L. FURNISS
 OF
CAULFIELD and WHEELER, INC.
 SURVEYORS - ENGINEERS - PLANNERS
 7900 GLADES ROAD, SUITE 100
 BOCA RATON, FLORIDA 33434 - (561)392-1991
 CERTIFICATE OF AUTHORIZATION NO. LB3591

LEGEND/ABBREVIATIONS

- CL - CENTERLINE
- Δ - DELTA (CENTRAL ANGLE)
- AC - ACRES
- CB - CHORD BEARING
- CBE - CONSERVATION BUFFER EASEMENT
- CD - CHORD DISTANCE
- DE - DRAINAGE EASEMENT
- EIEE - EMERGENCY INGRESS AND EGRESS EASEMENT
- FE - FENCE EASEMENT
- IQE - IRRIGATION QUALITY EASEMENT
- L - ARC LENGTH
- LB - LICENSED BUSINESS
- LBE - LANDSCAPE BUFFER EASEMENT
- LME - LAKE MAINTENANCE EASEMENT
- LMAE - LAKE MAINTENANCE ACCESS EASEMENT
- LSE - LIFT STATION EASEMENT
- WME - WATER MANAGEMENT EASEMENT
- MEB - MAINTENANCE EASEMENT BUFFER
- ORB - OFFICIAL RECORD BOOK
- PB - PLAT BOOK
- PDE - PRIVATE DRAINAGE EASEMENT
- PG - PAGE
- PUE - PUBLIC UTILITY EASEMENT
- PSLUE - DENOTES PRIVATE UTILITY EASEMENT
- R - RADIUS
- (R) - INDICATES RADIAL LINE
- RBE - ROADWAY BUFFER EASEMENT
- SF - SQUARE FEET
- UE - UTILITY EASEMENT
- WMAE - WATER MANAGEMENT ACCESS EASEMENT
- PRM - DENOTES PERMANENT REFERENCE MONUMENT
 5/8" IRON ROD WITH CAP STAMPED
 "C&W PRM LB 3591"
- - DENOTES PERMANENT CONTROL POINT

MATCH LINE SHEET 9

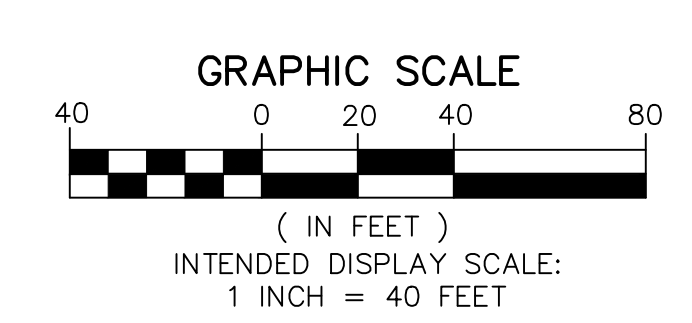
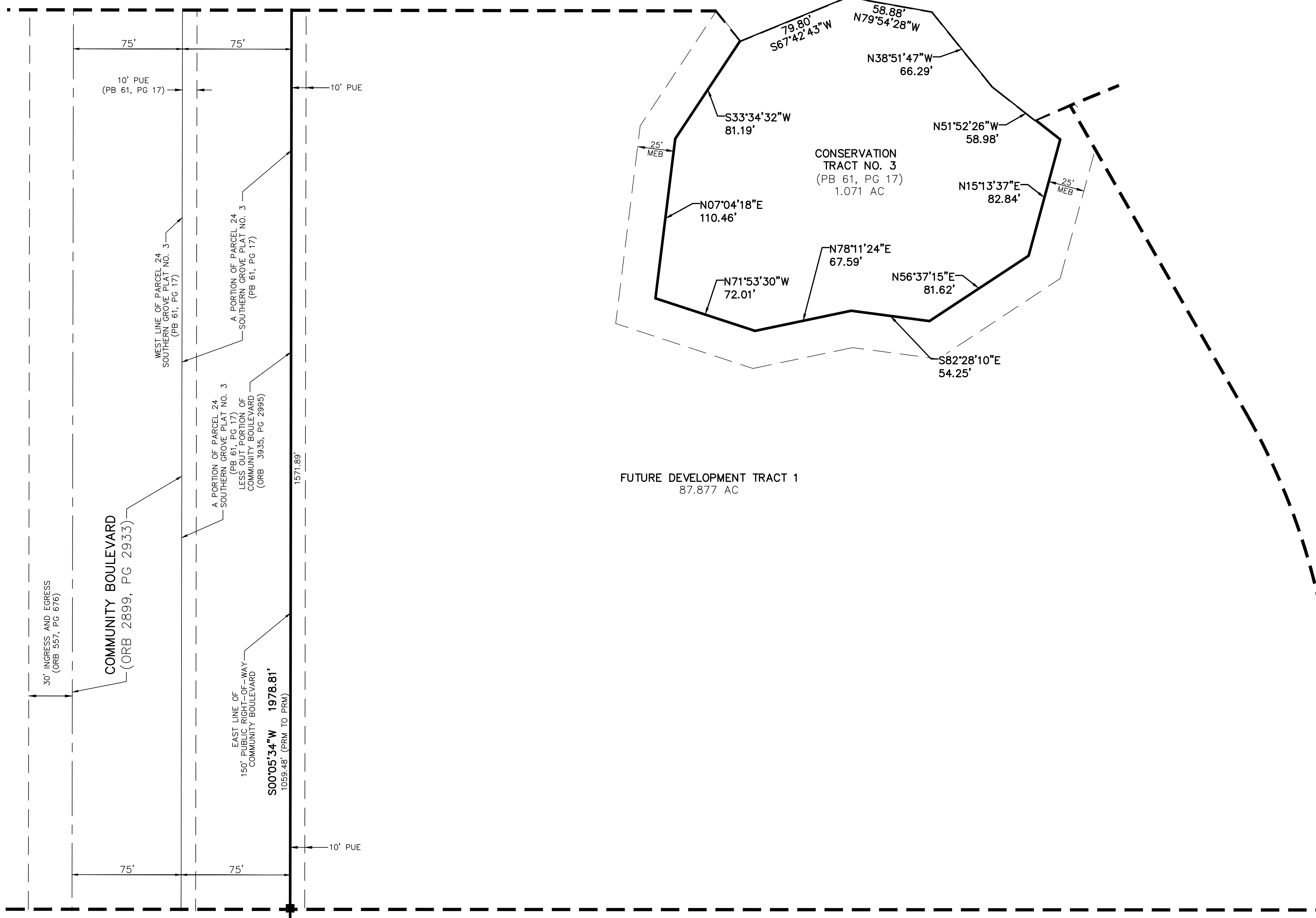

MATCH LINE SHEET 11

MATCH LINE SHEET 12

TELARO AT SOUTHERN GROVE

A PLANNED UNIT DEVELOPMENT
 A PARCEL OF LAND LYING IN PARCEL 24, SOUTHERN GROVE PLAT NO. 3, AS SHOWN ON THE PLAT OF SOUTHERN GROVE PLAT NO. 3, AS RECORDED IN PLAT BOOK 61, PAGE 17 OF THE PUBLIC RECORDS OF ST. LUCIE COUNTY, FLORIDA AND PARCEL 25A, SOUTHERN GROVE PLAT NO. 13, AS RECORDED IN PLAT BOOK 74, PAGE 10 OF THE PUBLIC RECORDS OF ST. LUCIE COUNTY, FLORIDA, LYING IN SECTIONS 15 AND 22, TOWNSHIP 37 SOUTH, RANGE 39 EAST, THE CITY OF PORT ST. LUCIE ST. LUCIE COUNTY, FLORIDA

PLAT BOOK _____

PAGE _____

SHEET 11 OF 20

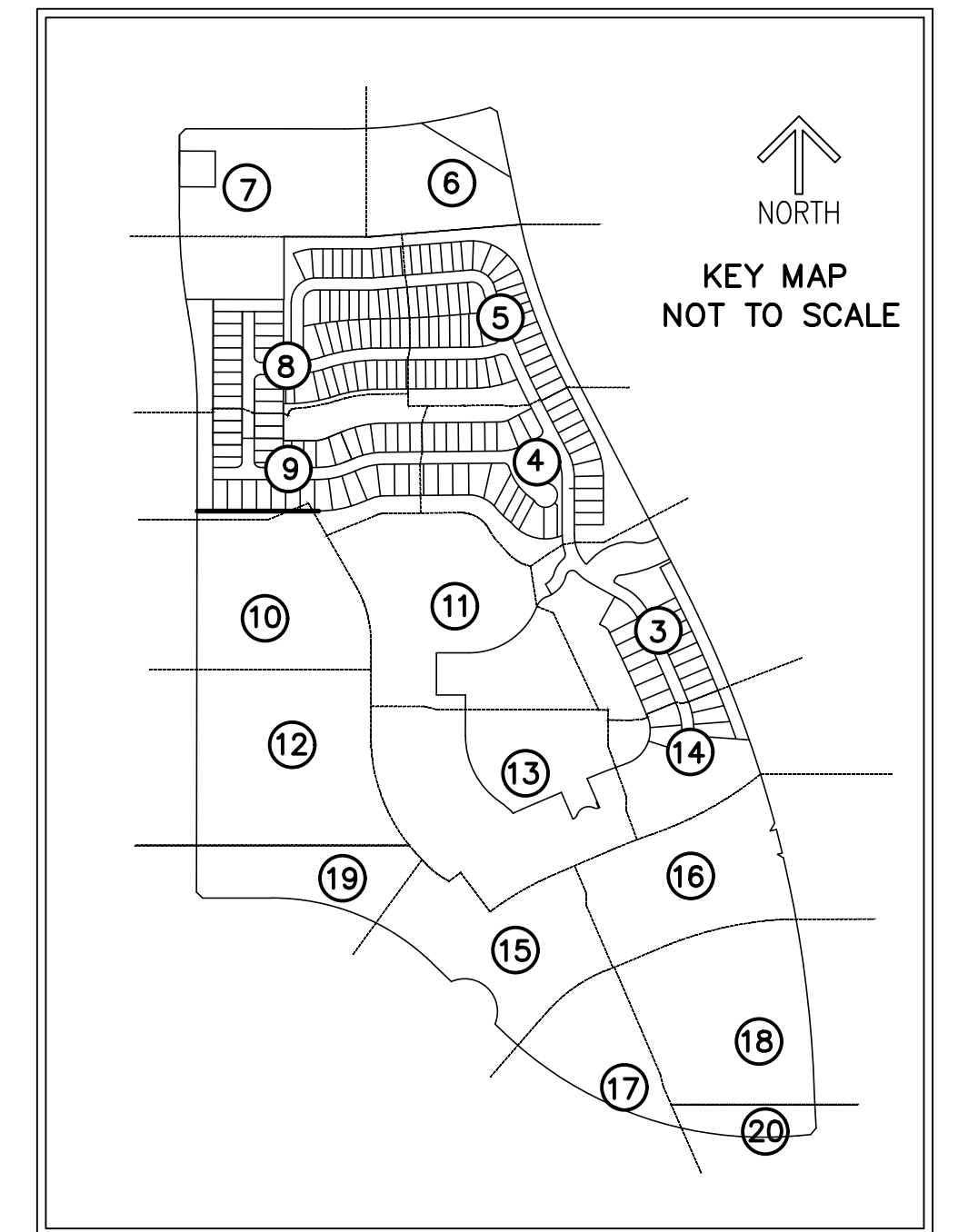

THIS INSTRUMENT PREPARED BY
 RONNIE L. FURNISS
 OF
CAULFIELD and WHEELER, INC.
 SURVEYORS - ENGINEERS - PLANNERS
 7900 GLADES ROAD, SUITE 100
 BOCA RATON, FLORIDA 33434 - (561)392-1991
 CERTIFICATE OF AUTHORIZATION NO. LB3591

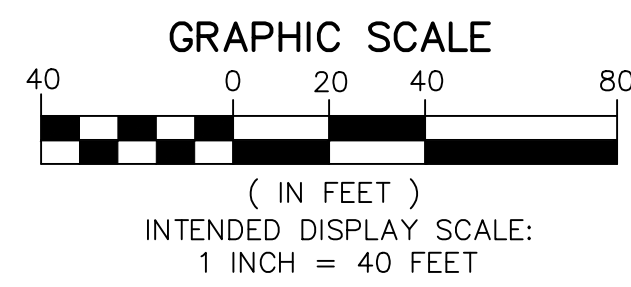

MATCH LINE SHEET 10

FUTURE DEVELOPMENT TRACT 1
 87.877 AC

MATCH LINE SHEET 3

TRACT S.M.T. 3
 (WMAE/IQE)
 12.065 AC

LEGEND / ABBREVIATIONS

- E - CENTERLINE
- Δ - DELTA (CENTRAL ANGLE)
- AC - ACRES
- CB - CHORD BEARING
- CBE - CONSERVATION BUFFER EASEMENT
- CD - CHORD DISTANCE
- DE - DRAINAGE EASEMENT
- EIEE - EMERGENCY INGRESS AND EGRESS EASEMENT
- FE - FENCE EASEMENT
- IQE - IRRIGATION QUALITY EASEMENT
- L - ARC LENGTH
- LB - LICENSED BUSINESS
- LBE - LANDSCAPE BUFFER EASEMENT
- LME - LAKE MAINTENANCE EASEMENT
- LMAE - LAKE MAINTENANCE ACCESS EASEMENT
- LSE - LIFT STATION EASEMENT
- WME - WATER MANAGEMENT EASEMENT
- MEB - MAINTENANCE EASEMENT BUFFER
- ORB - OFFICIAL RECORD BOOK
- PB - PLAT BOOK
- PDE - PRIVATE DRAINAGE EASEMENT
- PG - PAGE
- PUE - PUBLIC UTILITY EASEMENT
- PSLUE - DENOTES PRIVATE UTILITY EASEMENT
- R - RADIUS
- (R) - INDICATES RADIAL LINE
- RBE - ROADWAY BUFFER EASEMENT
- SF - SQUARE FEET
- UE - UTILITY EASEMENT
- WMAE - WATER MANAGEMENT ACCESS EASEMENT
- PRM - DENOTES PERMANENT REFERENCE MONUMENT
- 5/8" IRON ROD WITH CAP STAMPED "C&W PRM LB 3591"
- - DENOTES PERMANENT CONTROL POINT

MATCH LINE SHEET 13

PSLUSD PROJECT NO. 5211A
 CITY OF PORT ST. LUCIE
 PROJECT NO. P21-013

TELARO AT SOUTHERN GROVE

A PLANNED UNIT DEVELOPMENT

A PARCEL OF LAND LYING IN PARCEL 24, SOUTHERN GROVE PLAT NO. 3, AS SHOWN ON THE PLAT OF SOUTHERN GROVE PLAT NO. 3, AS RECORDED IN PLAT BOOK 61, PAGE 17 OF THE PUBLIC RECORDS OF ST. LUCIE COUNTY, FLORIDA AND PARCEL 25A, SOUTHERN GROVE PLAT NO. 13, AS RECORDED IN PLAT BOOK 74, PAGE 10 OF THE PUBLIC RECORDS OF ST. LUCIE COUNTY, FLORIDA,
LYING IN SECTIONS 15 AND 22, TOWNSHIP 37 SOUTH, RANGE 39 EAST,
THE CITY OF PORT ST. LUCIE ST. LUCIE COUNTY, FLORIDA

THIS INSTRUMENT PREPARED BY
RONNIE L. FURNISS
OF

CAULFIELD and WHEELER, INC.
SURVEYORS - ENGINEERS - PLANNERS
7900 GLADES ROAD, SUITE 100
BOCA RATON, FLORIDA 33434 - (561)392-1991
CERTIFICATE OF AUTHORIZATION NO. LB3591

PLAT BOOK _____

PAGE _____

SHEET 12 OF 20

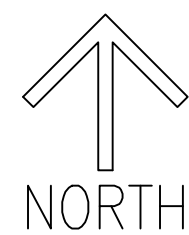

GRAPHIC SCALE

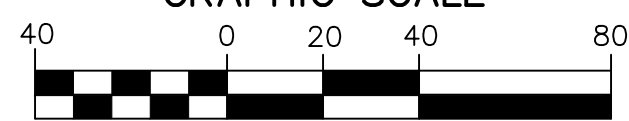

(IN FEET)
INTENDED DISPLAY SCALE:
1 INCH = 40 FEET

MATCH LINE SHEET 10

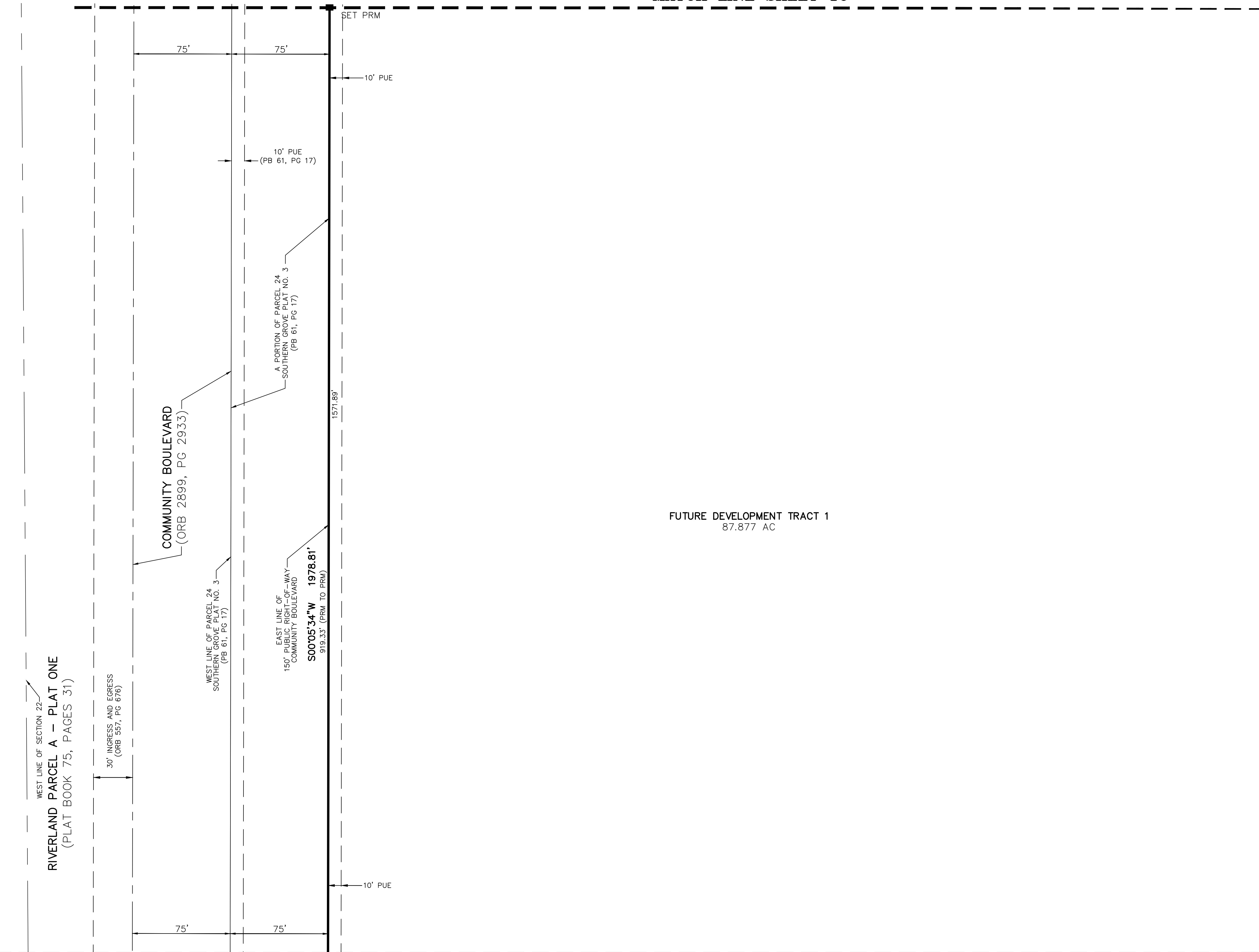
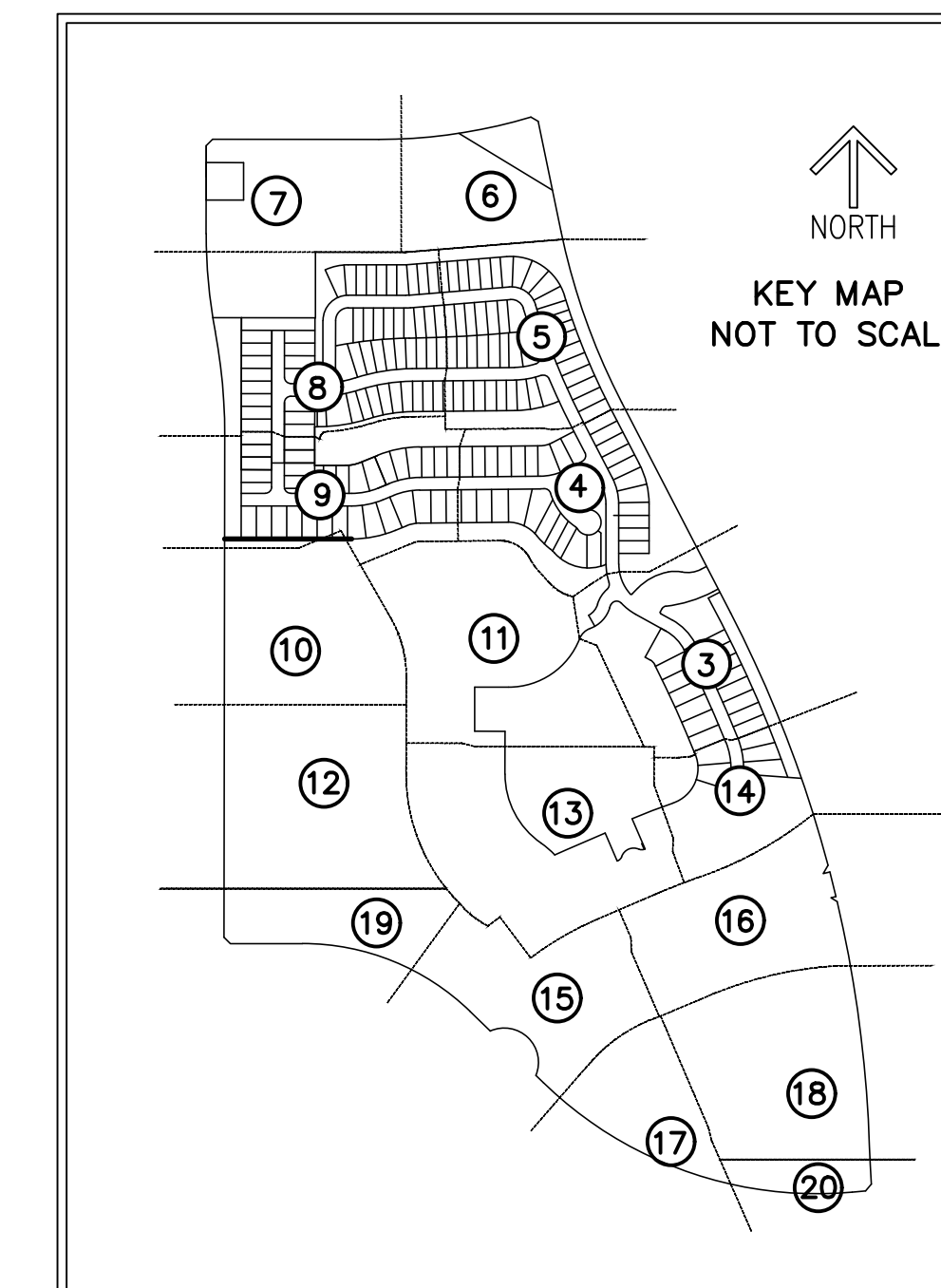

MATCH LINE SHEET 13

- LEGEND/ABBREVIATIONS**
- CL - CENTERLINE
 - Δ - DELTA (CENTRAL ANGLE)
 - AC - ACRES
 - CB - CHORD BEARING
 - CBE - CONSERVATION BUFFER EASEMENT
 - CD - CHORD DISTANCE
 - DE - DRAINAGE EASEMENT
 - EIEE - EMERGENCY INGRESS AND EGRESS EASEMENT
 - FE - FENCE EASEMENT
 - IQE - IRRIGATION QUALITY EASEMENT
 - L - ARC LENGTH
 - LB - LICENSED BUSINESS
 - LBE - LANDSCAPE BUFFER EASEMENT
 - LME - LAKE MAINTENANCE EASEMENT
 - LMAE - LAKE MAINTENANCE ACCESS EASEMENT
 - LSE - LIFT STATION EASEMENT
 - WME - WATER MANAGEMENT EASEMENT
 - MEB - MAINTENANCE EASEMENT BUFFER
 - ORB - OFFICIAL RECORD BOOK
 - PB - PLAT BOOK
 - PDE - PRIVATE DRAINAGE EASEMENT
 - PG - PAGE
 - PUE - PUBLIC UTILITY EASEMENT
 - PSLUE - DENOTES PRIVATE UTILITY EASEMENT
 - R - RADIUS
 - (R) - INDICATES RADIAL LINE
 - RBE - ROADWAY BUFFER EASEMENT
 - SF - SQUARE FEET
 - UE - UTILITY EASEMENT
 - WMAE - WATER MANAGEMENT ACCESS EASEMENT
 - PRM - DENOTES PERMANENT REFERENCE MONUMENT
5/8" IRON ROD WITH CAP STAMPED
"Q&W PRM LB 3591"
 - - DENOTES PERMANENT CONTROL POINT

PSLUSD PROJECT NO. 5211A
CITY OF PORT ST. LUCIE
PROJECT NO. P21-013

MATCH LINE SHEET 19

TELARO AT SOUTHERN GROVE

A PLANNED UNIT DEVELOPMENT

A PARCEL OF LAND LYING IN PARCEL 24, SOUTHERN GROVE PLAT NO. 3, AS SHOWN ON THE PLAT OF SOUTHERN GROVE PLAT NO. 3, AS RECORDED IN PLAT BOOK 61, PAGE 17 OF THE PUBLIC RECORDS OF ST. LUCIE COUNTY, FLORIDA AND PARCEL 25A, SOUTHERN GROVE PLAT NO. 13, AS RECORDED IN PLAT BOOK 74, PAGE 10 OF THE PUBLIC RECORDS OF ST. LUCIE COUNTY, FLORIDA, LYING IN SECTIONS 15 AND 22, TOWNSHIP 37 SOUTH, RANGE 39 EAST, THE CITY OF PORT ST. LUCIE ST. LUCIE COUNTY, FLORIDA

PLAT BOOK _____

PAGE _____

SHEET 13 OF 20

MATCH LINE SHEET 11

MATCH LINE SHEET 3

THIS INSTRUMENT PREPARED BY
 RONNIE L. FURNISS
 OF
CAULFIELD and WHEELER, INC.
 SURVEYORS — ENGINEERS — PLANNERS
 7900 GLADES ROAD, SUITE 100
 BOCA RATON, FLORIDA 33434 — (561)392-1991
 CERTIFICATE OF AUTHORIZATION NO. LB3591

TRACT S.M.T. 3
 (WMAE/IQE)
 12.065 AC

FUTURE DEVELOPMENT TRACT 1
 87.877 AC

MATCH LINE SHEET 12

MATCH LINE SHEET 19

MATCH LINE SHEET 15

MATCH LINE SHEET 15

MATCH LINE SHEET 16

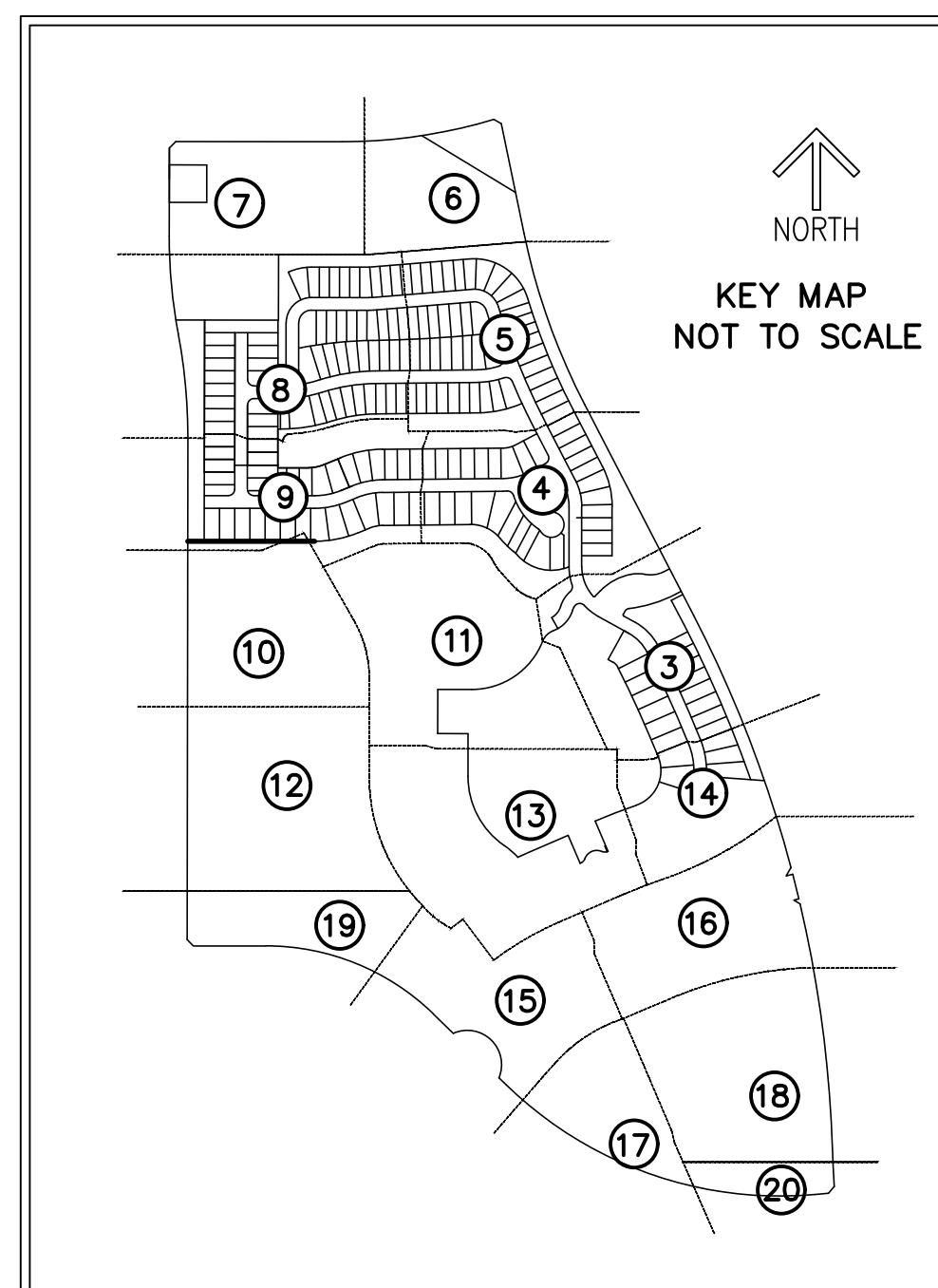

- LEGEND/ABBREVIATIONS**
- CL - CENTERLINE
 - Δ - DELTA (CENTRAL ANGLE)
 - AC - ACRES
 - CB - CHORD BEARING
 - CBE - CONSERVATION BUFFER EASEMENT
 - CD - CHORD DISTANCE
 - DE - DRAINAGE EASEMENT
 - EIEE - EMERGENCY INGRESS AND EGRESS EASEMENT
 - FE - FENCE EASEMENT
 - IQE - IRRIGATION QUALITY EASEMENT
 - L - ARC LENGTH
 - LB - LICENSED BUSINESS
 - LBE - LANDSCAPE BUFFER EASEMENT
 - LME - LAKE MAINTENANCE EASEMENT
 - LMAE - LAKE MAINTENANCE ACCESS EASEMENT
 - LSE - LIFT STATION EASEMENT
 - WME - WATER MANAGEMENT EASEMENT
 - MEB - MAINTENANCE EASEMENT BUFFER
 - ORB - OFFICIAL RECORD BOOK
 - PB - PLAT BOOK
 - PDE - PRIVATE DRAINAGE EASEMENT
 - PG - PAGE
 - PUE - PUBLIC UTILITY EASEMENT
 - PSLUE - DENOTES PRIVATE UTILITY EASEMENT
 - R - RADIUS
 - (R) - INDICATES RADIAL LINE
 - RBE - ROADWAY BUFFER EASEMENT
 - SF - SQUARE FEET
 - UE - UTILITY EASEMENT
 - WMAE - WATER MANAGEMENT ACCESS EASEMENT
 - PRM - DENOTES PERMANENT REFERENCE MONUMENT
 - 5/8" IRON ROD WITH CAP STAMPED "C&W PRM LB 3591"
 - - DENOTES PERMANENT CONTROL POINT

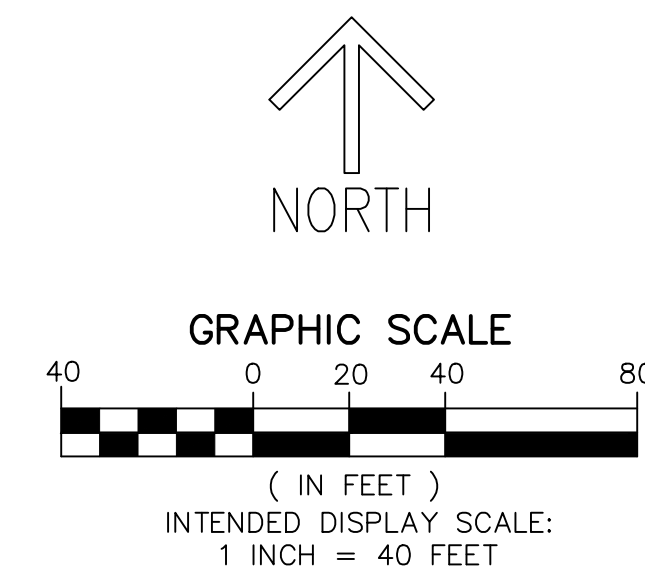

PSLUSD PROJECT NO. 5211A
 CITY OF PORT ST. LUCIE
 PROJECT NO. P21-013

TELARO AT SOUTHERN GROVE

A PLANNED UNIT DEVELOPMENT
 A PARCEL OF LAND LYING IN PARCEL 24, SOUTHERN GROVE PLAT NO. 3, AS SHOWN ON THE PLAT OF SOUTHERN GROVE PLAT NO. 3, AS RECORDED IN PLAT BOOK 61, PAGE 17 OF THE PUBLIC RECORDS OF ST. LUCIE COUNTY, FLORIDA AND PARCEL 25A, SOUTHERN GROVE PLAT NO. 13, AS RECORDED IN PLAT BOOK 74, PAGE 10 OF THE PUBLIC RECORDS OF ST. LUCIE COUNTY, FLORIDA, LYING IN SECTIONS 15 AND 22, TOWNSHIP 37 SOUTH, RANGE 39 EAST, THE CITY OF PORT ST. LUCIE ST. LUCIE COUNTY, FLORIDA

THIS INSTRUMENT PREPARED BY
 RONNIE L. FURNISS
 OF
CAULFIELD and WHEELER, INC.
 SURVEYORS - ENGINEERS - PLANNERS
 7900 GLADES ROAD, SUITE 100
 BOCA RATON, FLORIDA 33434 - (561)392-1991
 CERTIFICATE OF AUTHORIZATION NO. LB3591

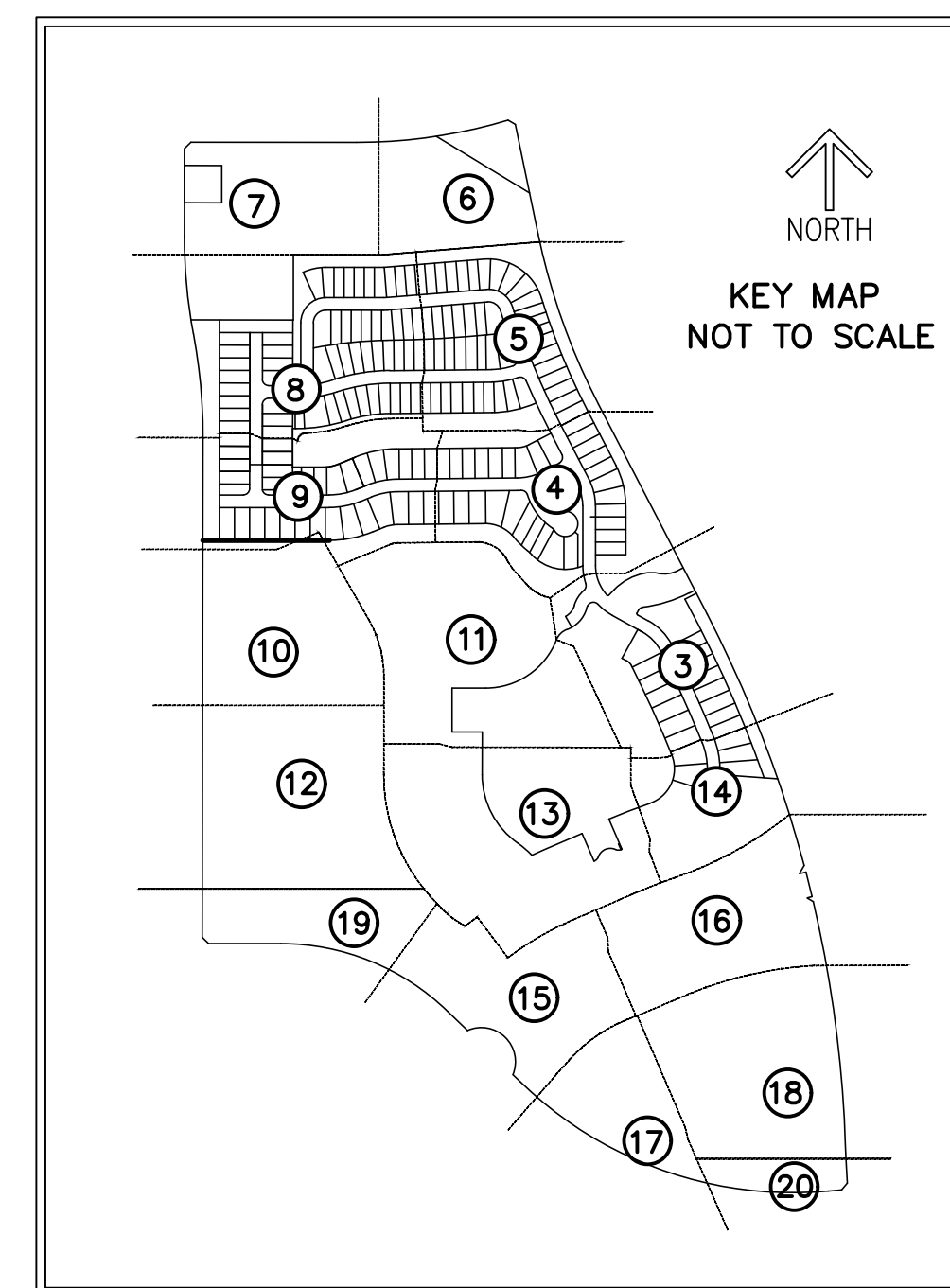
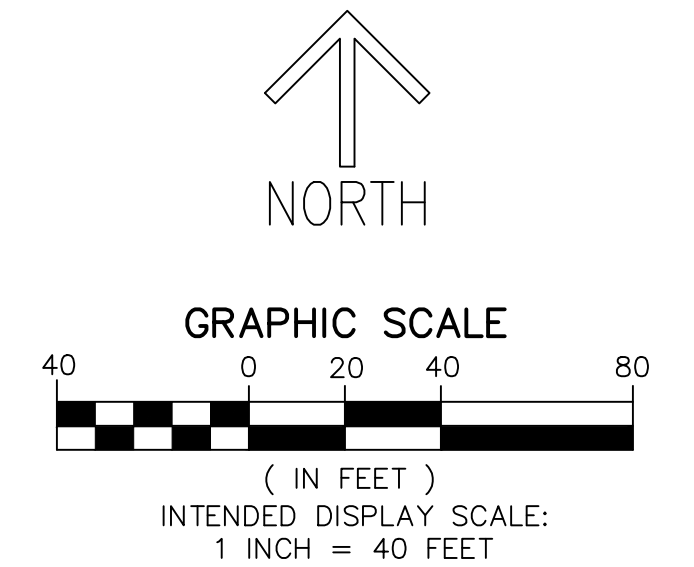
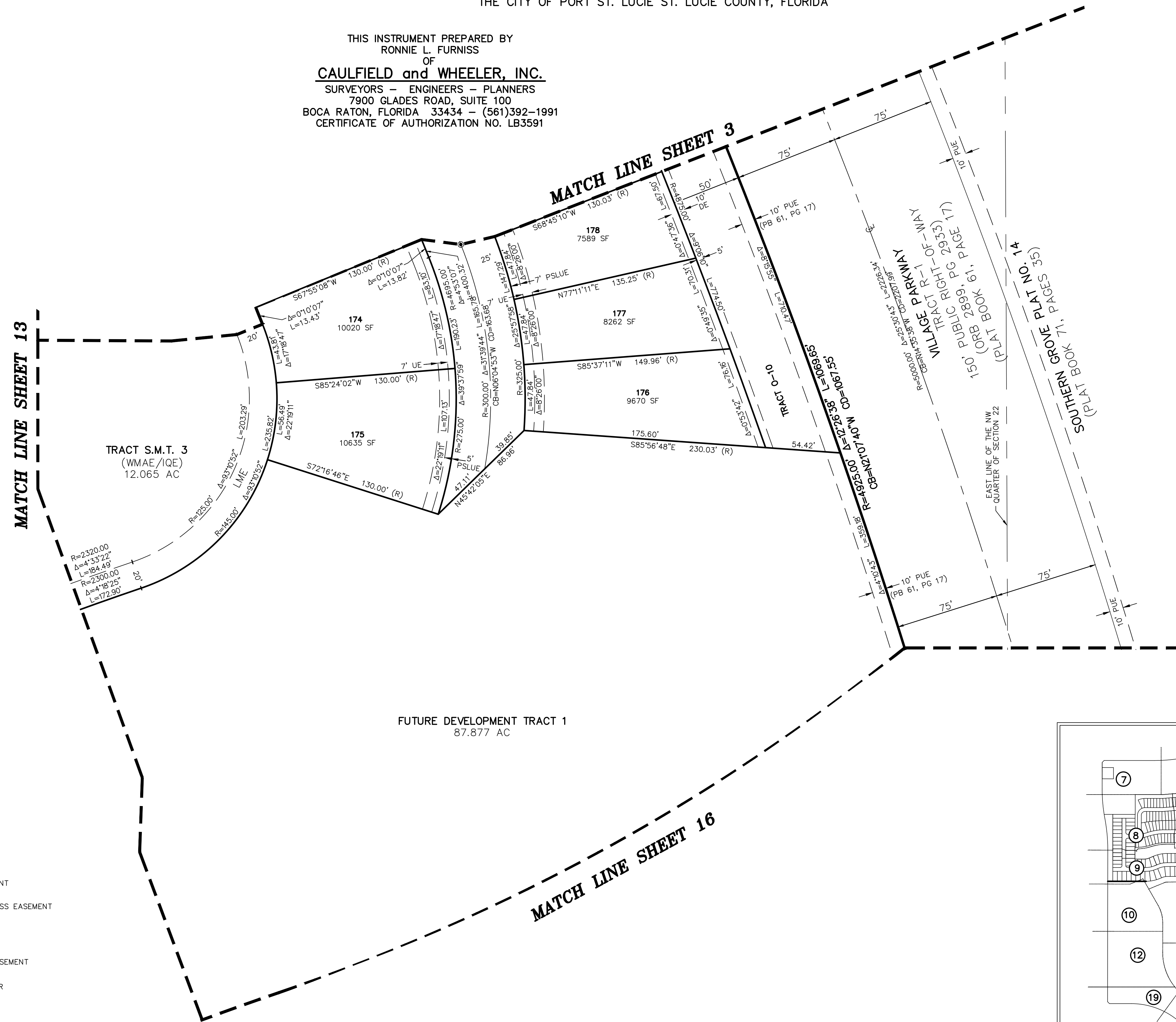

- LEGEND/ABBREVIATIONS**
- CL - CENTERLINE
 - Δ - DELTA (CENTRAL ANGLE)
 - AC - ACRES
 - CB - CHORD BEARING
 - CBE - CONSERVATION BUFFER EASEMENT
 - CD - CHORD DISTANCE
 - DE - DRAINAGE EASEMENT
 - EIEE - EMERGENCY INGRESS AND EGRESS EASEMENT
 - FE - FENCE EASEMENT
 - IQE - IRRIGATION QUALITY EASEMENT
 - L - ARC LENGTH
 - LB - LICENSED BUSINESS
 - LBE - LANDSCAPE BUFFER EASEMENT
 - LME - LAKE MAINTENANCE EASEMENT
 - LMAE - LAKE MAINTENANCE ACCESS EASEMENT
 - LSE - LIFT STATION EASEMENT
 - WME - WATER MANAGEMENT EASEMENT
 - MEB - MAINTENANCE EASEMENT BUFFER
 - ORB - OFFICIAL RECORD BOOK
 - PB - PLAT BOOK
 - PDE - PRIVATE DRAINAGE EASEMENT
 - PG - PAGE
 - PUE - PUBLIC UTILITY EASEMENT
 - PSLUE - DENOTES PRIVATE UTILITY EASEMENT
 - R - RADIUS
 - (R) - INDICATES RADIAL LINE
 - RBE - ROADWAY BUFFER EASEMENT
 - SF - SQUARE FEET
 - UE - UTILITY EASEMENT
 - WMAE - WATER MANAGEMENT ACCESS EASEMENT
 - PRM - DENOTES PERMANENT REFERENCE MONUMENT
 - 5/8" IRON ROD WITH CAP STAMPED "C&W PRM LB 3591"
 - - DENOTES PERMANENT CONTROL POINT

TELARO AT SOUTHERN GROVE

PLAT BOOK _____

PAGE _____

SHEET 15 OF 20

A PLANNED UNIT DEVELOPMENT
 A PARCEL OF LAND LYING IN PARCEL 24, SOUTHERN GROVE PLAT NO. 3, AS SHOWN ON THE PLAT OF SOUTHERN GROVE PLAT NO. 3, AS RECORDED IN PLAT BOOK 61, PAGE 17 OF THE PUBLIC RECORDS OF ST. LUCIE COUNTY, FLORIDA AND PARCEL 25A, SOUTHERN GROVE PLAT NO. 13, AS RECORDED IN PLAT BOOK 74, PAGE 10 OF THE PUBLIC RECORDS OF ST. LUCIE COUNTY, FLORIDA, LYING IN SECTIONS 15 AND 22, TOWNSHIP 37 SOUTH, RANGE 39 EAST, THE CITY OF PORT ST. LUCIE ST. LUCIE COUNTY, FLORIDA

THIS INSTRUMENT PREPARED BY
 RONNIE L. FURNISS
 OF
CAULFIELD and WHEELER, INC.
 SURVEYORS — ENGINEERS — PLANNERS
 7900 GLADES ROAD, SUITE 100
 BOCA RATON, FLORIDA 33434 — (561)392-1991
 CERTIFICATE OF AUTHORIZATION NO. LB3591

MATCH LINE SHEET 13

- LEGEND/ABBREVIATIONS**
- CL — CENTERLINE
 - Δ — DELTA (CENTRAL ANGLE)
 - AC — ACRES
 - CB — CHORD BEARING
 - CBE — CONSERVATION BUFFER EASEMENT
 - CD — CHORD DISTANCE
 - DE — DRAINAGE EASEMENT
 - EIEE — EMERGENCY INGRESS AND EGRESS EASEMENT
 - FE — FENCE EASEMENT
 - IOE — IRRIGATION QUALITY EASEMENT
 - L — ARC LENGTH
 - LB — LICENSED BUSINESS
 - LBE — LANDSCAPE BUFFER EASEMENT
 - LME — LAKE MAINTENANCE EASEMENT
 - LMAE — LAKE MAINTENANCE ACCESS EASEMENT
 - LSE — LIFT STATION EASEMENT
 - WME — WATER MANAGEMENT EASEMENT
 - MEB — MAINTENANCE EASEMENT BUFFER
 - ORB — OFFICIAL RECORD BOOK
 - PB — PLAT BOOK
 - PDE — PRIVATE DRAINAGE EASEMENT
 - PG — PAGE
 - PUE — PUBLIC UTILITY EASEMENT
 - PSLUE — DENOTES PRIVATE UTILITY EASEMENT
 - R — RADIUS
 - (R) — INDICATES RADIAL LINE
 - RBE — ROADWAY BUFFER EASEMENT
 - SF — SQUARE FEET
 - UE — UTILITY EASEMENT
 - WMAE — WATER MANAGEMENT ACCESS EASEMENT
 - PRM — DENOTES PERMANENT REFERENCE MONUMENT
 - 5/8" IRON ROD WITH CAP STAMPED "C&W PRM LB 3591"
 - — DENOTES PERMANENT CONTROL POINT

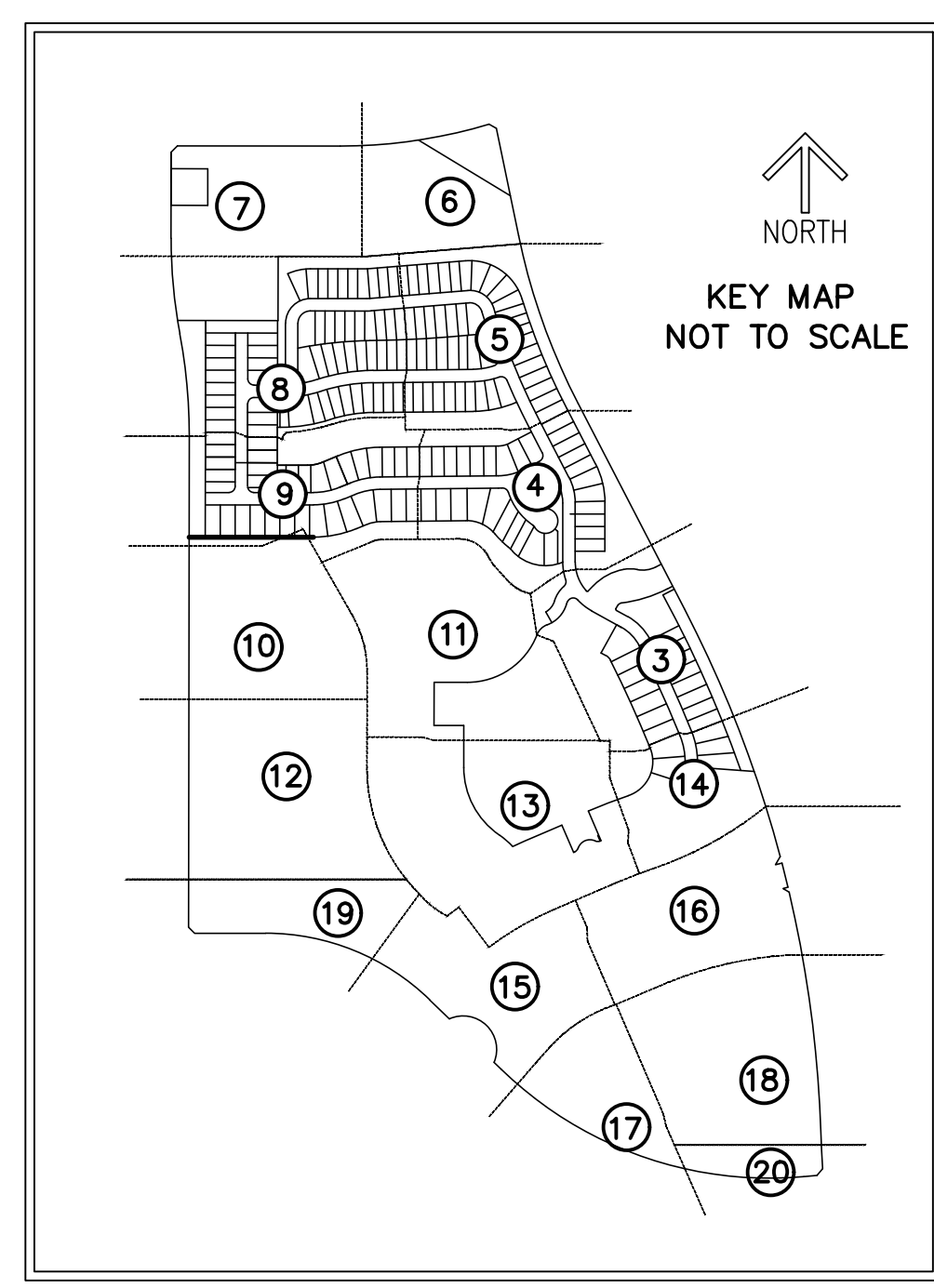
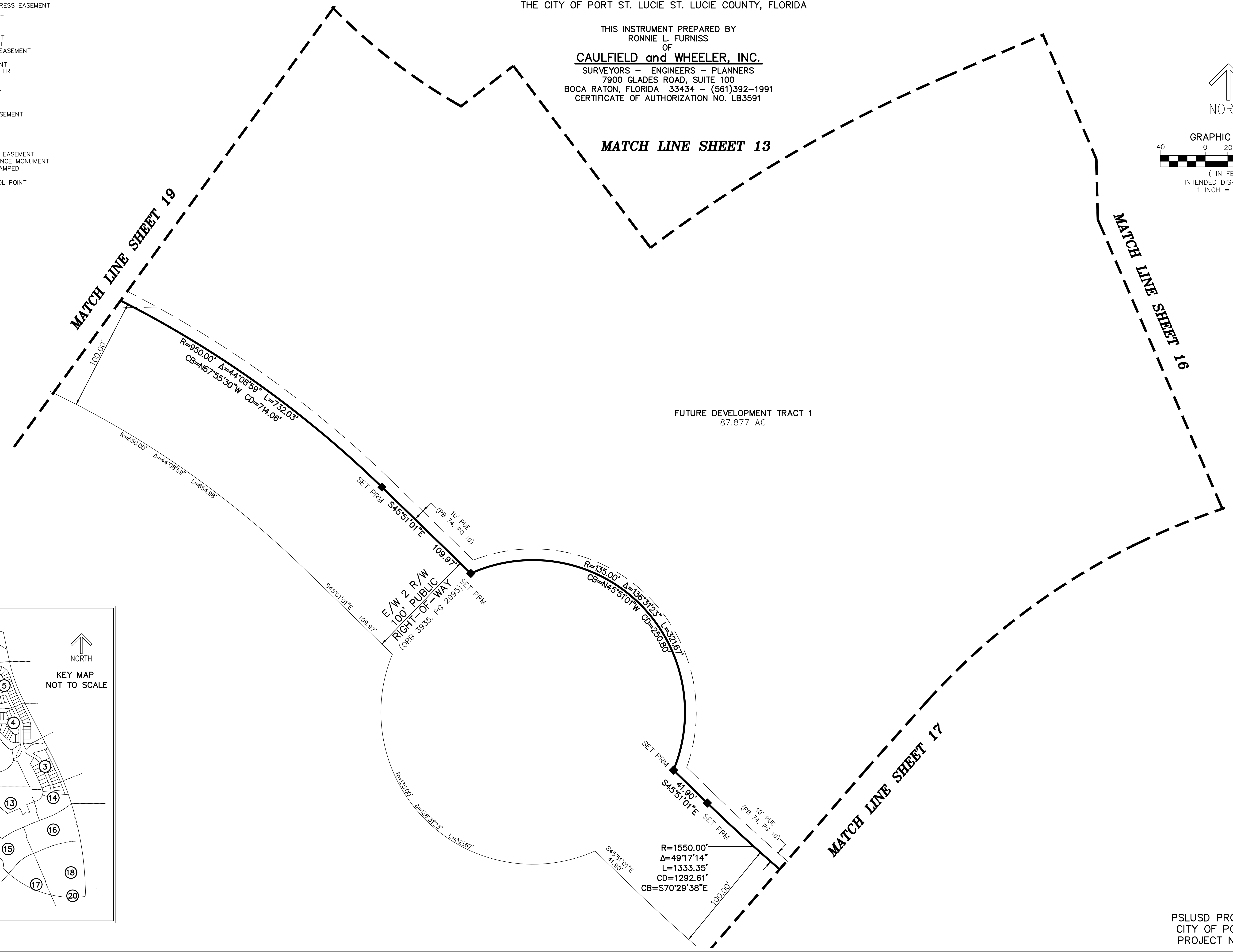
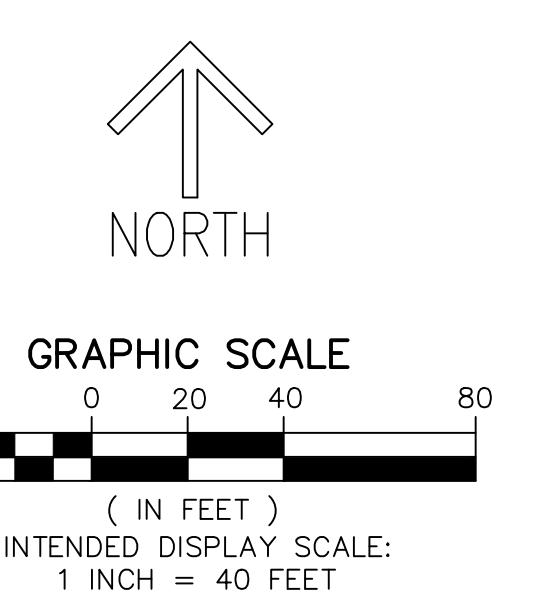

TELARO AT SOUTHERN GROVE

A PLANNED UNIT DEVELOPMENT
A PARCEL OF LAND LYING IN PARCEL 24, SOUTHERN GROVE PLAT NO. 3, AS SHOWN ON THE PLAT OF SOUTHERN GROVE PLAT NO. 3, AS RECORDED IN PLAT BOOK 61, PAGE 17 OF THE PUBLIC RECORDS OF ST. LUCIE COUNTY, FLORIDA AND PARCEL 25A, SOUTHERN GROVE PLAT NO. 13, AS RECORDED IN PLAT BOOK 74, PAGE 10 OF THE PUBLIC RECORDS OF ST. LUCIE COUNTY, FLORIDA, LYING IN SECTIONS 15 AND 22, TOWNSHIP 37 SOUTH, RANGE 39 EAST, THE CITY OF PORT ST. LUCIE ST. LUCIE COUNTY, FLORIDA

THIS INSTRUMENT PREPARED BY
RONNIE L. FURNISS
OF
CAULFIELD and WHEELER, INC.
SURVEYORS - ENGINEERS - PLANNERS
7900 GLADES ROAD, SUITE 100
BOCA RATON, FLORIDA 33434 - (561)392-1991
CERTIFICATE OF AUTHORIZATION NO. LB3591

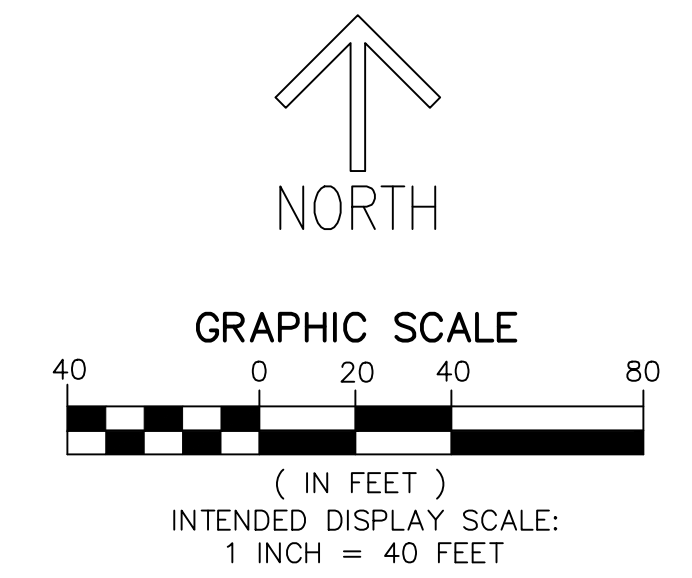
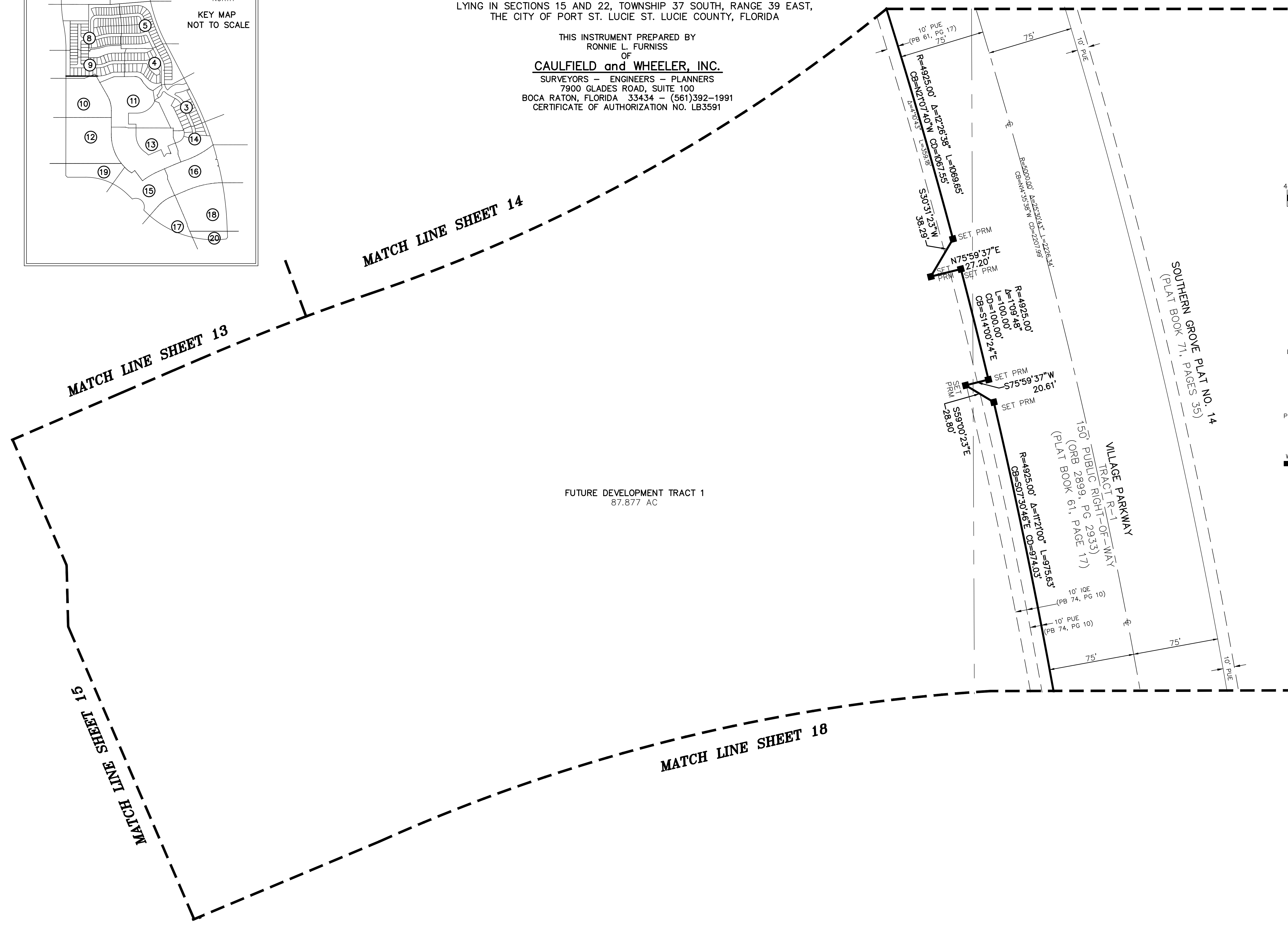
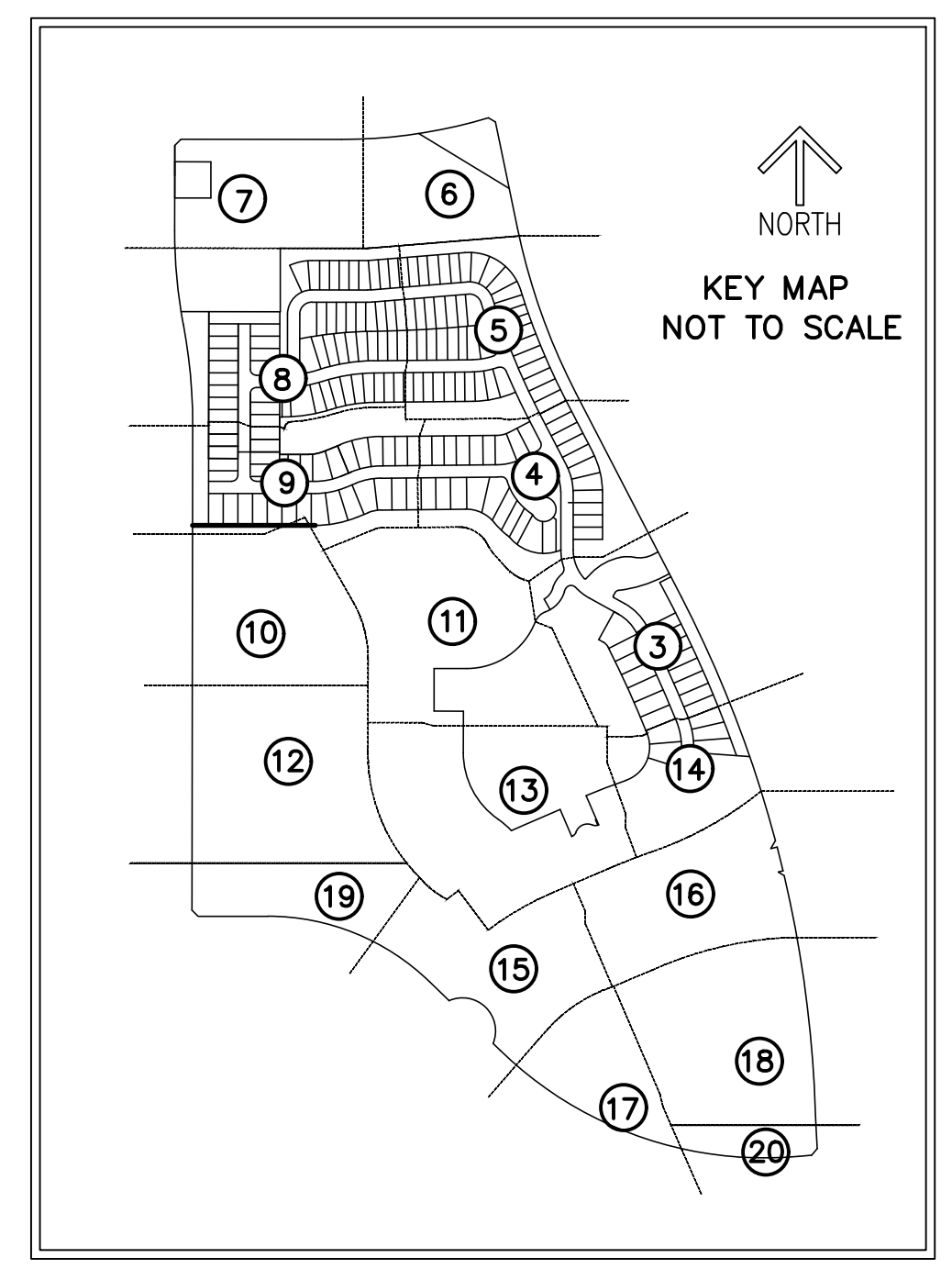

- LEGEND/ABBREVIATIONS**
- CL - CENTERLINE
 - Δ - DELTA (CENTRAL ANGLE)
 - AC - ACRES
 - CB - CHORD BEARING
 - CBE - CONSERVATION BUFFER EASEMENT
 - CD - CHORD DISTANCE
 - DE - DRAINAGE EASEMENT
 - EIEE - EMERGENCY INGRESS AND EGRESS EASEMENT
 - FE - FENCE EASEMENT
 - IOE - IRRIGATION QUALITY EASEMENT
 - L - ARC LENGTH
 - LB - LICENSED BUSINESS
 - LBE - LANDSCAPE BUFFER EASEMENT
 - LME - LAKE MAINTENANCE EASEMENT
 - LMAE - LAKE MAINTENANCE ACCESS EASEMENT
 - LSE - LIFT STATION EASEMENT
 - WME - WATER MANAGEMENT EASEMENT
 - MEB - MAINTENANCE EASEMENT BUFFER
 - ORB - OFFICIAL RECORD BOOK
 - PB - PLAT BOOK
 - PDE - PRIVATE DRAINAGE EASEMENT
 - PG - PAGE
 - PUE - PUBLIC UTILITY EASEMENT
 - PSLUE - DENOTES PRIVATE UTILITY EASEMENT
 - R - RADIUS
 - (R) - INDICATES RADIAL LINE
 - RBE - ROADWAY BUFFER EASEMENT
 - SF - SQUARE FEET
 - UE - UTILITY EASEMENT
 - WMAE - WATER MANAGEMENT ACCESS EASEMENT
 - PRM - DENOTES PERMANENT REFERENCE MONUMENT
5/8" IRON ROD WITH CAP STAMPED
"C&W PRM LB 3591"
 - - DENOTES PERMANENT CONTROL POINT

TELARO AT SOUTHERN GROVE

A PLANNED UNIT DEVELOPMENT

A PARCEL OF LAND LYING IN PARCEL 24, SOUTHERN GROVE PLAT NO. 3, AS SHOWN ON THE PLAT OF SOUTHERN GROVE PLAT NO. 3, AS RECORDED IN PLAT BOOK 61, PAGE 17 OF THE PUBLIC RECORDS OF ST. LUCIE COUNTY, FLORIDA AND PARCEL 25A, SOUTHERN GROVE PLAT NO. 13, AS RECORDED IN PLAT BOOK 74, PAGE 10 OF THE PUBLIC RECORDS OF ST. LUCIE COUNTY, FLORIDA, LYING IN SECTIONS 15 AND 22, TOWNSHIP 37 SOUTH, RANGE 39 EAST, THE CITY OF PORT ST. LUCIE ST. LUCIE COUNTY, FLORIDA

THIS INSTRUMENT PREPARED BY
RONNIE L. FURNISS

OF
CAULFIELD and WHEELER, INC.
SURVEYORS - ENGINEERS - PLANNERS
7900 GLADES ROAD, SUITE 100
BOCA RATON, FLORIDA 33434 - (561)392-1991
CERTIFICATE OF AUTHORIZATION NO. LB3591

PLAT BOOK _____

PAGE _____

SHEET 17 OF 20

LEGEND/ABBREVIATIONS

- CL - CENTERLINE
- Δ - DELTA (CENTRAL ANGLE)
- AC - ACRES
- CB - CHORD BEARING
- CBE - CONSERVATION BUFFER EASEMENT
- CD - CHORD DISTANCE
- DE - DRAINAGE EASEMENT
- EIEE - EMERGENCY INGRESS AND EGRESS EASEMENT
- FE - FENCE EASEMENT
- IQE - IRRIGATION QUALITY EASEMENT
- L - ARC LENGTH
- LB - LICENSED BUSINESS
- LBE - LANDSCAPE BUFFER EASEMENT
- LME - LAKE MAINTENANCE EASEMENT
- LMAE - LAKE MAINTENANCE ACCESS EASEMENT
- LSE - LIFT STATION EASEMENT
- WME - WATER MANAGEMENT EASEMENT
- MEB - MAINTENANCE EASEMENT BUFFER
- ORB - OFFICIAL RECORD BOOK
- PB - PLAT BOOK
- PDE - PRIVATE DRAINAGE EASEMENT
- PG - PAGE
- PUE - PUBLIC UTILITY EASEMENT
- PSLUE - DENOTES PRIVATE UTILITY EASEMENT
- R - RADIUS
- (R) - INDICATES RADIAL LINE
- RBE - ROADWAY BUFFER EASEMENT
- SF - SQUARE FEET
- UE - UTILITY EASEMENT
- WMAE - WATER MANAGEMENT ACCESS EASEMENT
- PRM - DENOTES PERMANENT REFERENCE MONUMENT
5/8" IRON ROD WITH CAP STAMPED
"C&W PRM LB 3591"
- - DENOTES PERMANENT CONTROL POINT

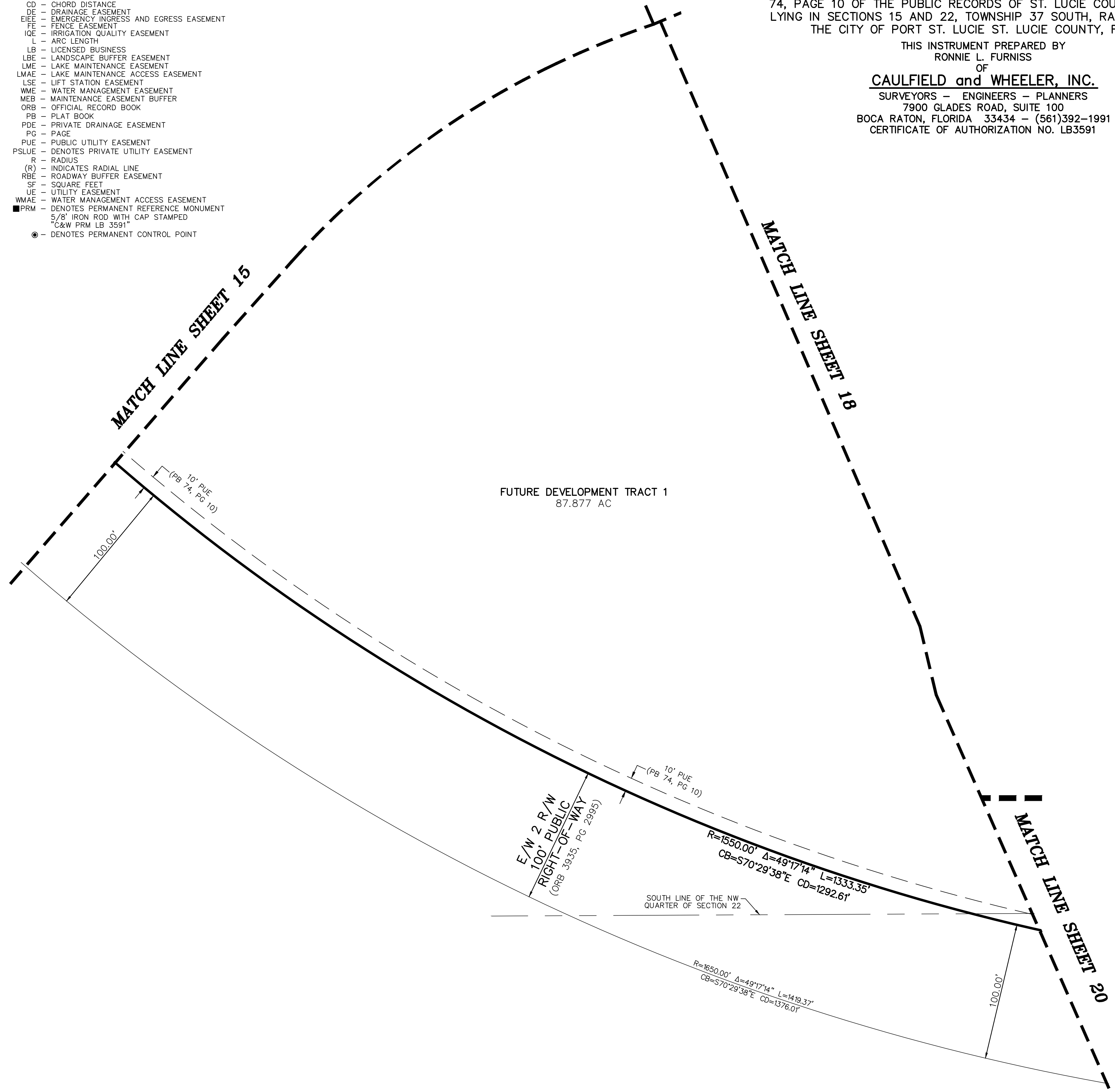
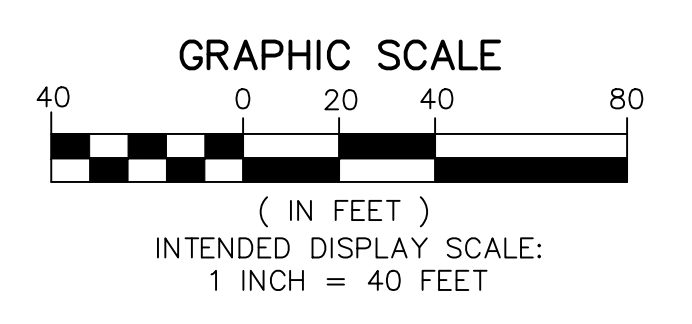
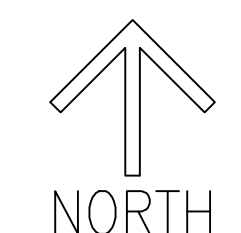
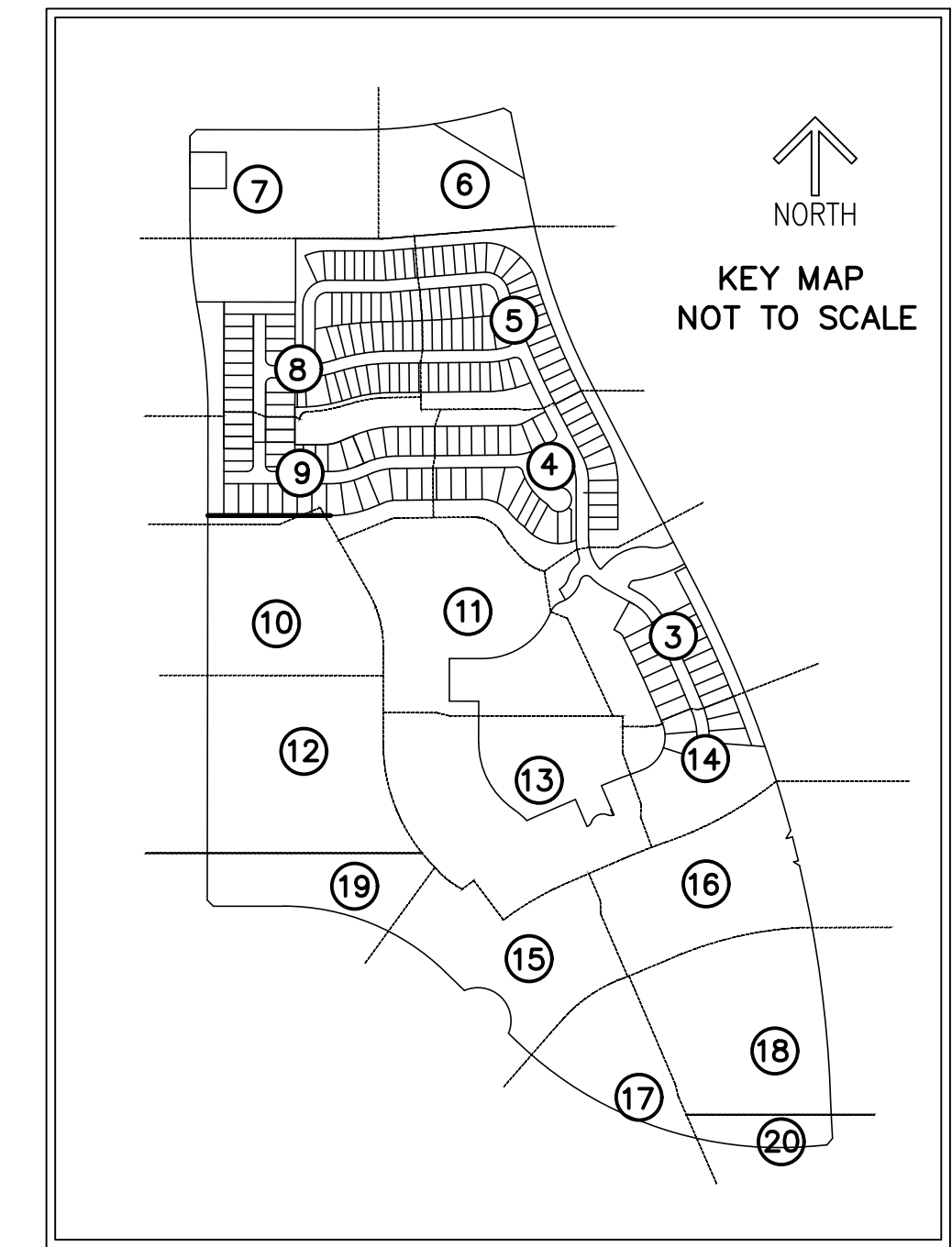

TELARO AT SOUTHERN GROVE

PLAT BOOK _____

PAGE _____

SHEET 18 OF 20

THIS INSTRUMENT PREPARED BY
 RONNIE L. FURNISS
 OF
CAULFIELD and WHEELER, INC.
 SURVEYORS - ENGINEERS - PLANNERS
 7900 GLADES ROAD, SUITE 100
 BOCA RATON, FLORIDA 33434 - (561)392-1991
 CERTIFICATE OF AUTHORIZATION NO. LB3591

A PLANNED UNIT DEVELOPMENT
 A PARCEL OF LAND LYING IN PARCEL 24, SOUTHERN GROVE PLAT NO. 3, AS SHOWN ON THE PLAT OF SOUTHERN GROVE PLAT NO. 3, AS
 RECORDED IN PLAT BOOK 61, PAGE 17 OF THE PUBLIC RECORDS OF ST. LUCIE COUNTY, FLORIDA AND PARCEL 25A, SOUTHERN GROVE PLAT
 NO. 13, AS RECORDED IN PLAT BOOK 74, PAGE 10 OF THE PUBLIC RECORDS OF ST. LUCIE COUNTY, FLORIDA,
 LYING IN SECTIONS 15 AND 22, TOWNSHIP 37 SOUTH, RANGE 39 EAST,
 THE CITY OF PORT ST. LUCIE ST. LUCIE COUNTY, FLORIDA

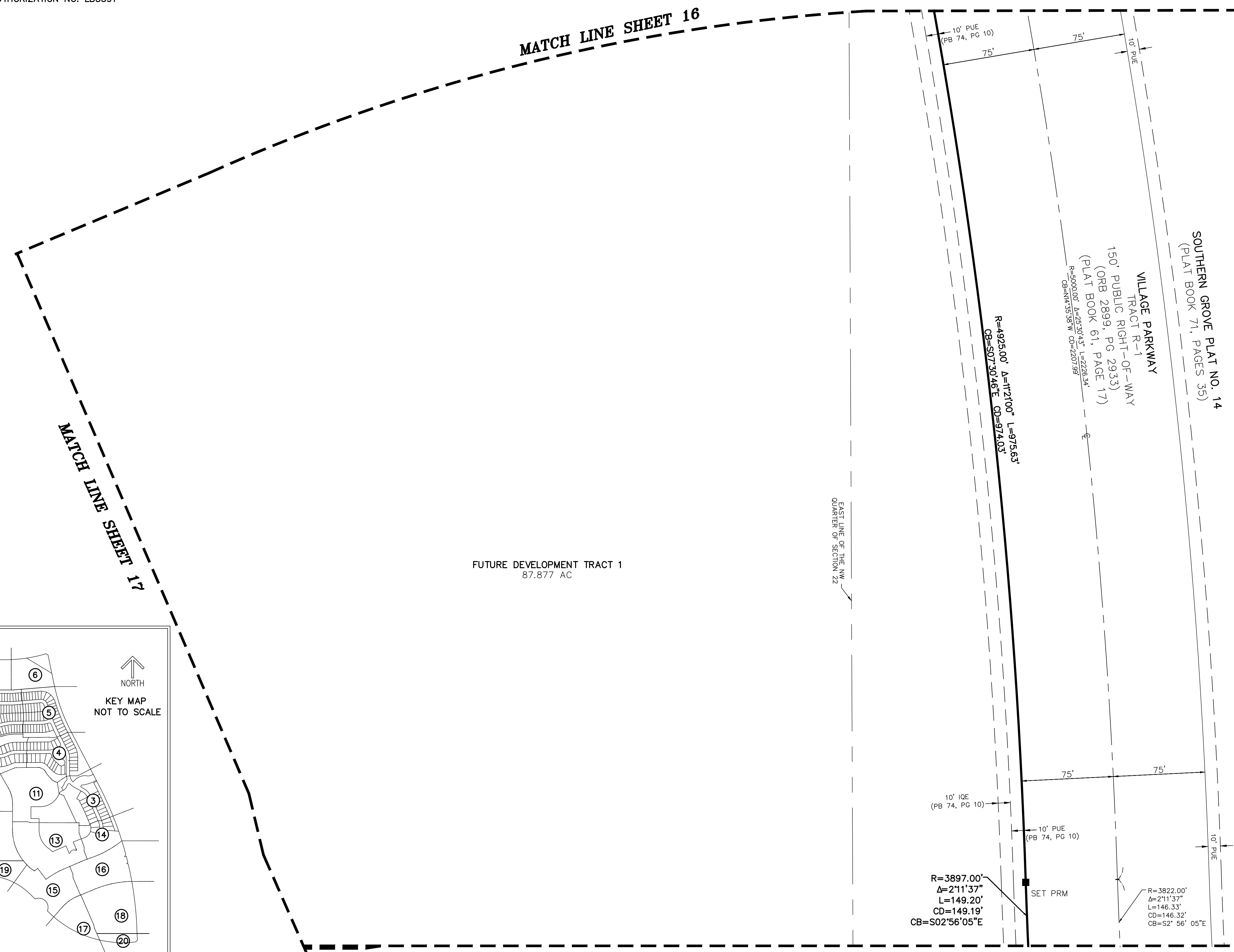

MATCH LINE SHEET 17

MATCH LINE SHEET 16

FUTURE DEVELOPMENT TRACT 1
 87.877 AC

EAST LINE OF THE NW
 QUARTER OF SECTION 22

SOUTHERN GROVE PLAT NO. 14
 (PLAT BOOK 71, PAGES 35)

VILLAGE PARKWAY
 TRACT R-1
 150' PUBLIC RIGHT-OF-WAY
 (ORB 2899, PG 2933)
 (PLAT BOOK 61, PAGE 17)
 R=5000.00' Δ=25°30'43" L=2226.34'
 CB=N44°35'36" W CD=2207.99'

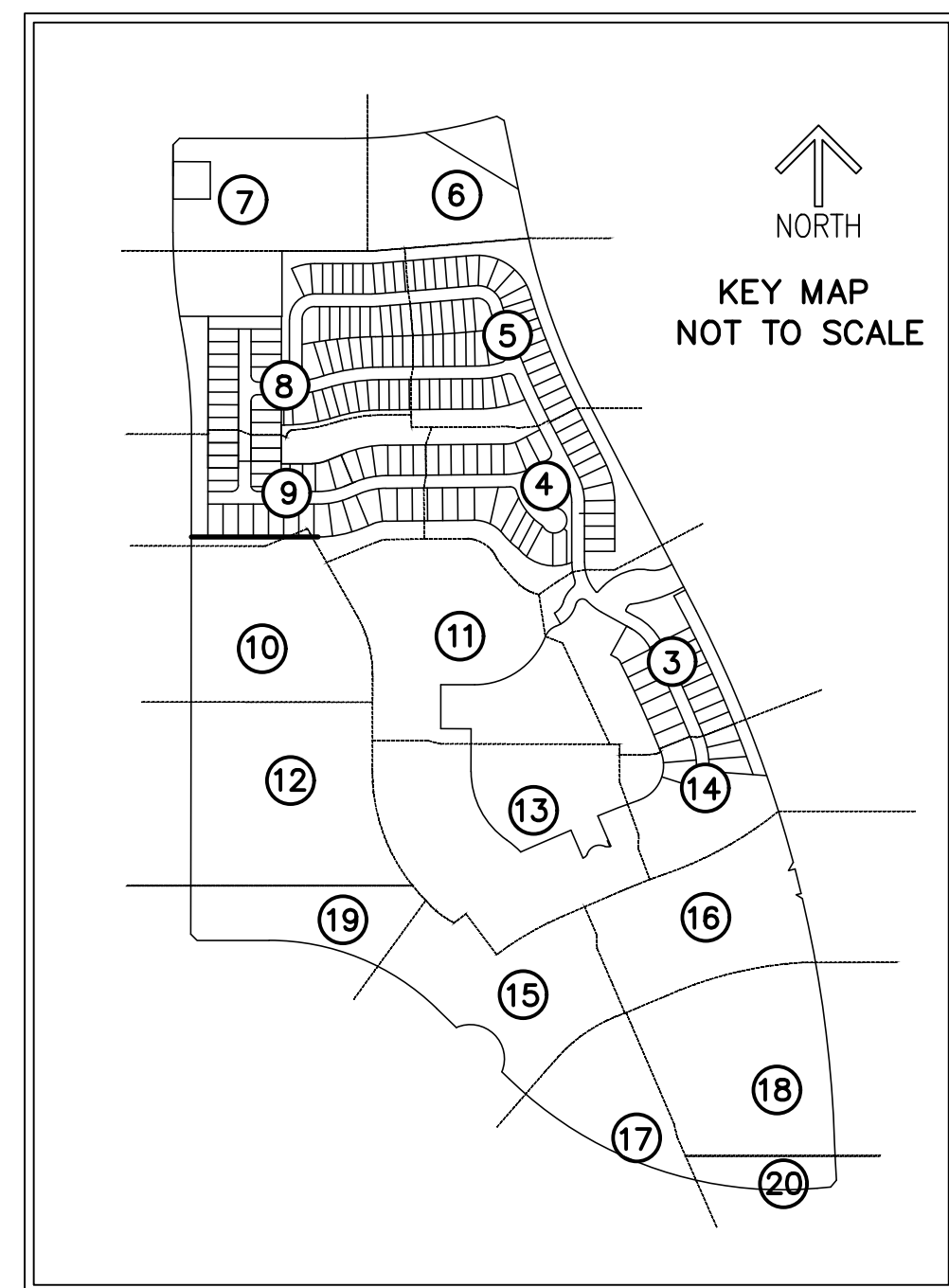
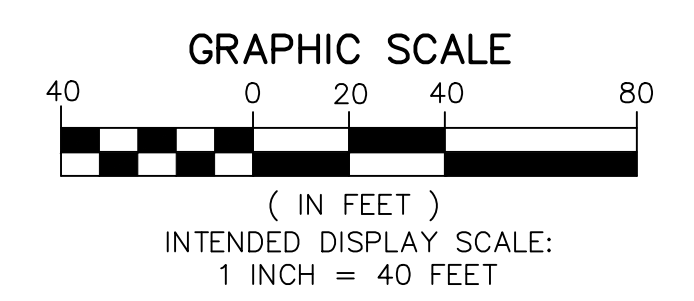

- LEGEND/ABBREVIATIONS**
- CL - CENTERLINE
 - Δ - DELTA (CENTRAL ANGLE)
 - AC - ACRES
 - CB - CHORD BEARING
 - CBE - CONSERVATION BUFFER EASEMENT
 - CD - CHORD DISTANCE
 - DE - DRAINAGE EASEMENT
 - EIE - EMERGENCY INGRESS AND EGRESS EASEMENT
 - FE - FENCE EASEMENT
 - IQE - IRRIGATION QUALITY EASEMENT
 - L - ARC LENGTH
 - LB - LICENSED BUSINESS
 - LBE - LANDSCAPE BUFFER EASEMENT
 - LME - LAKE MAINTENANCE EASEMENT
 - LMAE - LAKE MAINTENANCE ACCESS EASEMENT
 - LSE - LIFT STATION EASEMENT
 - WME - WATER MANAGEMENT EASEMENT
 - MEB - MAINTENANCE EASEMENT BUFFER
 - ORB - OFFICIAL RECORD BOOK
 - PB - PLAT BOOK
 - PDE - PRIVATE DRAINAGE EASEMENT
 - PG - PAGE
 - PUE - PUBLIC UTILITY EASEMENT
 - PSLUE - DENOTES PRIVATE UTILITY EASEMENT
 - R - RADIUS
 - (R) - INDICATES RADIAL LINE
 - RBE - ROADWAY BUFFER EASEMENT
 - SF - SQUARE FEET
 - UE - UTILITY EASEMENT
 - WMAE - WATER MANAGEMENT ACCESS EASEMENT
 - PRM - DENOTES PERMANENT REFERENCE MONUMENT
 5/8" IRON ROD WITH CAP STAMPED
 "C&W PRM LB 3591"
 - - DENOTES PERMANENT CONTROL POINT

MATCH LINE SHEET 20

PSLUSD PROJECT NO. 5211A
 CITY OF PORT ST. LUCIE
 PROJECT NO. P21-013

TELARO AT SOUTHERN GROVE

A PLANNED UNIT DEVELOPMENT
 A PARCEL OF LAND LYING IN PARCEL 24, SOUTHERN GROVE PLAT NO. 3, AS SHOWN ON THE PLAT OF SOUTHERN GROVE PLAT NO. 3, AS RECORDED IN PLAT BOOK 61, PAGE 17 OF THE PUBLIC RECORDS OF ST. LUCIE COUNTY, FLORIDA AND PARCEL 25A, SOUTHERN GROVE PLAT NO. 13, AS RECORDED IN PLAT BOOK 74, PAGE 10 OF THE PUBLIC RECORDS OF ST. LUCIE COUNTY, FLORIDA, LYING IN SECTIONS 15 AND 22, TOWNSHIP 37 SOUTH, RANGE 39 EAST, THE CITY OF PORT ST. LUCIE ST. LUCIE COUNTY, FLORIDA

THIS INSTRUMENT PREPARED BY
 RONNIE L. FURNISS
 OF
CAULFIELD and WHEELER, INC.
 SURVEYORS - ENGINEERS - PLANNERS
 7900 GLADES ROAD, SUITE 100
 BOCA RATON, FLORIDA 33434 - (561)392-1991
 CERTIFICATE OF AUTHORIZATION NO. LB3591

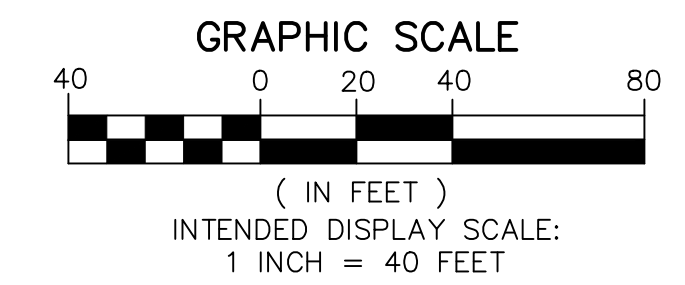
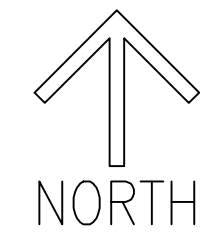
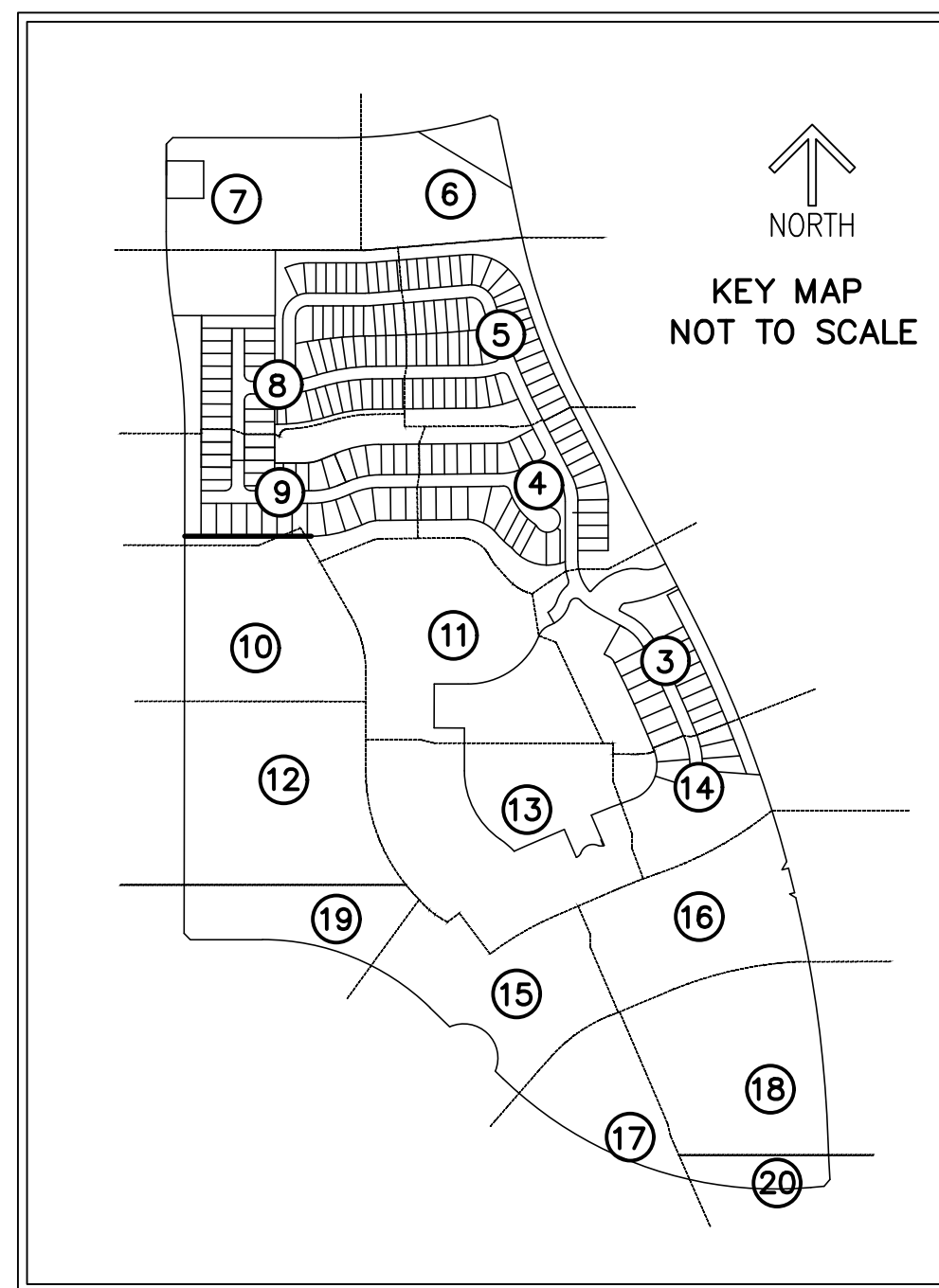

MATCH LINE SHEET 12

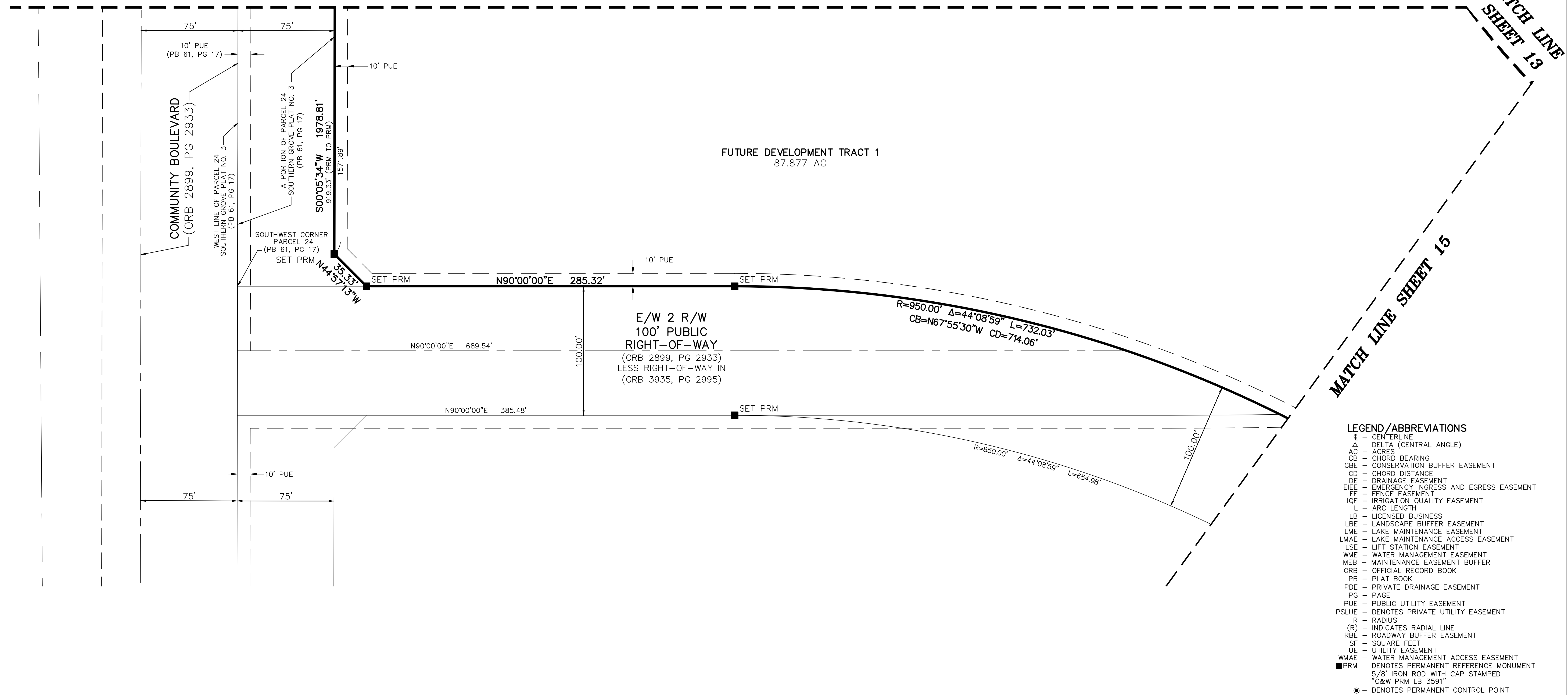

- LEGEND/ABBREVIATIONS**
- CL - CENTERLINE
 - Δ - DELTA (CENTRAL ANGLE)
 - AC - ACRES
 - CB - CHORD BEARING
 - CBE - CONSERVATION BUFFER EASEMENT
 - CD - CHORD DISTANCE
 - DE - DRAINAGE EASEMENT
 - EIEE - EMERGENCY INGRESS AND EGRESS EASEMENT
 - FE - FENCE EASEMENT
 - IQE - IRRIGATION QUALITY EASEMENT
 - L - ARC LENGTH
 - LB - LICENSED BUSINESS
 - LBE - LANDSCAPE BUFFER EASEMENT
 - LME - LAKE MAINTENANCE EASEMENT
 - LMAE - LAKE MAINTENANCE ACCESS EASEMENT
 - LSE - LIFT STATION EASEMENT
 - WME - WATER MANAGEMENT EASEMENT
 - MEB - MAINTENANCE EASEMENT BUFFER
 - ORB - OFFICIAL RECORD BOOK
 - PB - PLAT BOOK
 - PDE - PRIVATE DRAINAGE EASEMENT
 - PG - PAGE
 - PUE - PUBLIC UTILITY EASEMENT
 - PSLUE - DENOTES PRIVATE UTILITY EASEMENT
 - R - RADIUS
 - (R) - INDICATES RADIAL LINE
 - RBE - ROADWAY BUFFER EASEMENT
 - SF - SQUARE FEET
 - UE - UTILITY EASEMENT
 - WMAE - WATER MANAGEMENT ACCESS EASEMENT
 - PRM - DENOTES PERMANENT REFERENCE MONUMENT
 - 5/8" IRON ROD WITH CAP STAMPED
 - C&W PRM LB 3591"
 - - DENOTES PERMANENT CONTROL POINT

TELARO AT SOUTHERN GROVE

A PLANNED UNIT DEVELOPMENT
 A PARCEL OF LAND LYING IN PARCEL 24, SOUTHERN GROVE PLAT NO. 3, AS SHOWN ON THE PLAT OF SOUTHERN GROVE PLAT NO. 3, AS RECORDED IN PLAT BOOK 61, PAGE 17 OF THE PUBLIC RECORDS OF ST. LUCIE COUNTY, FLORIDA AND PARCEL 25A, SOUTHERN GROVE PLAT NO. 13, AS RECORDED IN PLAT BOOK 74, PAGE 10 OF THE PUBLIC RECORDS OF ST. LUCIE COUNTY, FLORIDA, LYING IN SECTIONS 15 AND 22, TOWNSHIP 37 SOUTH, RANGE 39 EAST, THE CITY OF PORT ST. LUCIE ST. LUCIE COUNTY, FLORIDA

THIS INSTRUMENT PREPARED BY
 RONNIE L. FURNISS
 OF
CAULFIELD and WHEELER, INC.
 SURVEYORS - ENGINEERS - PLANNERS
 7900 GLADES ROAD, SUITE 100
 BOCA RATON, FLORIDA 33434 - (561)392-1991
 CERTIFICATE OF AUTHORIZATION NO. LB3591

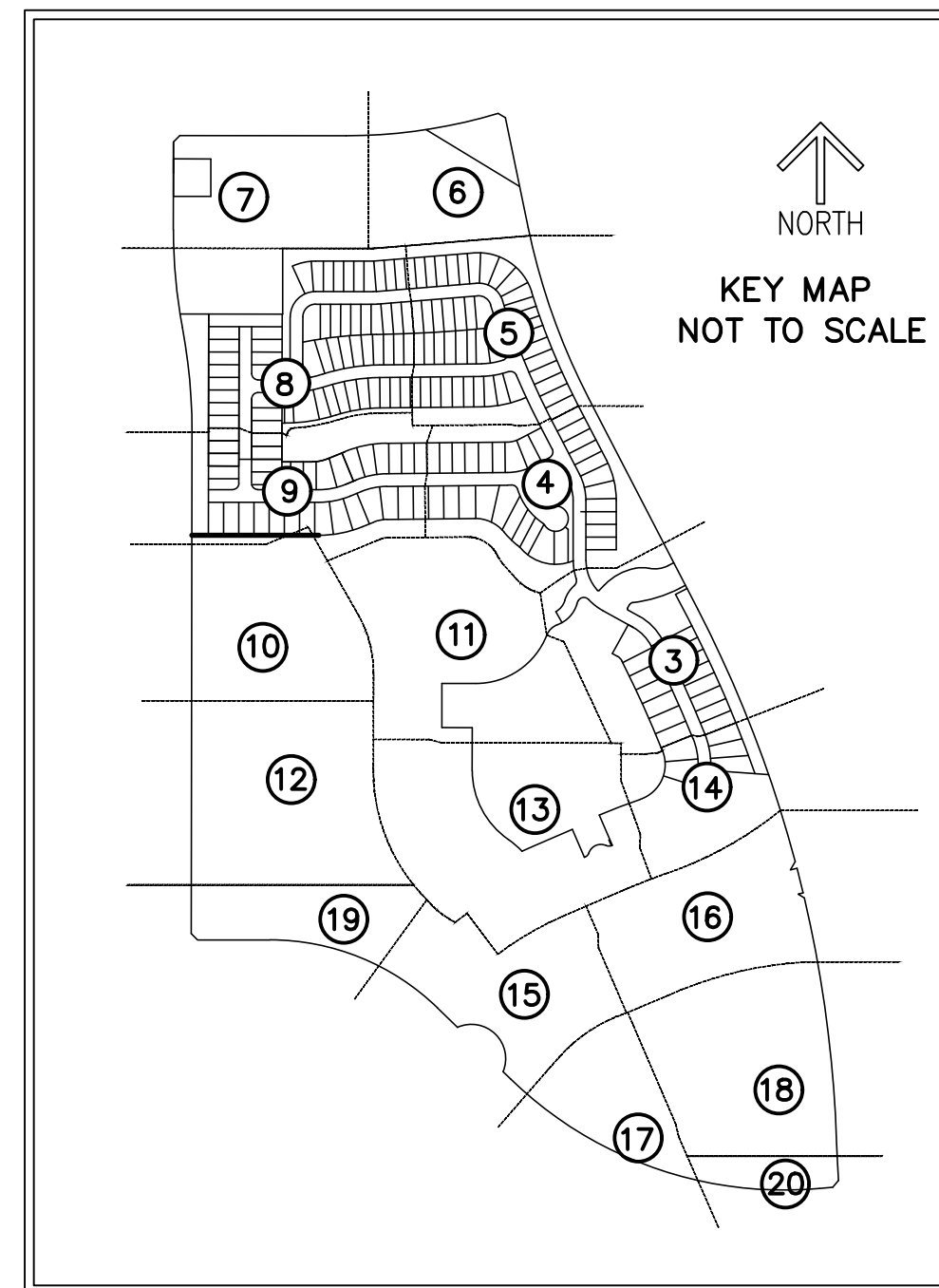

MATCH LINE SHEET 18

