

ARCHITECTS DESIGN COLLABORATIVE, LLC

ARCHITECTURE | URBAN DESIGN PLANNING | INTERIORS

10469 SOUTHWEST MEETING ST. TRADITIONAL, PORT ST. LUCIE, FL 34987 TEL: (772) 286-9004

www.adc-architects.net

REGISTRATIONS HELD IN THE FOLLOWING STATES: CALIFORNIA, COLORADO, FLORIDA, GEORGIA, NORTH CAROLINA, MISSISSIPPI, TEXAS

ARCHITECTURE URBAN DESIGN PLANNING INTERIORS

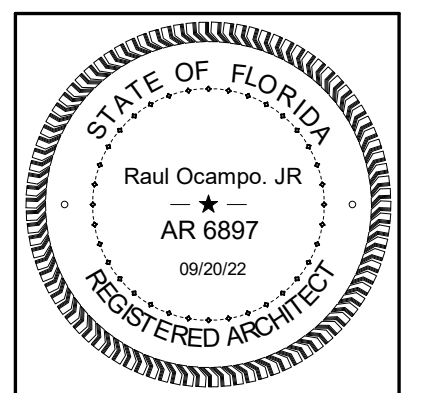

REVISIONS table with columns: No., Description, Date

CONTRACT DOCUMENTS FOR: ST. LUCIE DOCTORS PORT ST. LUCIE ADDRESS: 267 SW BECKER RD, PORT ST. LUCIE, FL 34953

DWG IDENTIFICATION table with columns: DRAWN BY, TRST, DATE, CHECKED BY, DESIGN, DATE, DESIGNER, CD, AUTHOR, B/D, APPROVER

JOB FILE NUMBER: C-21130 A201

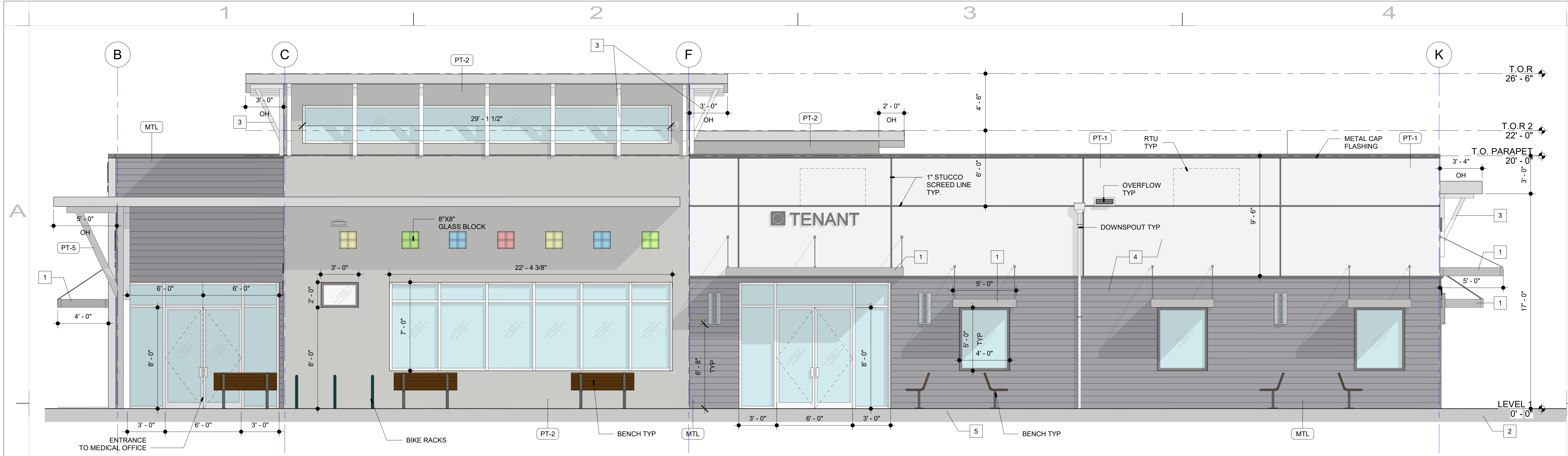

1 WEST ELEVATION SCALE: 1/4" = 1'-0"

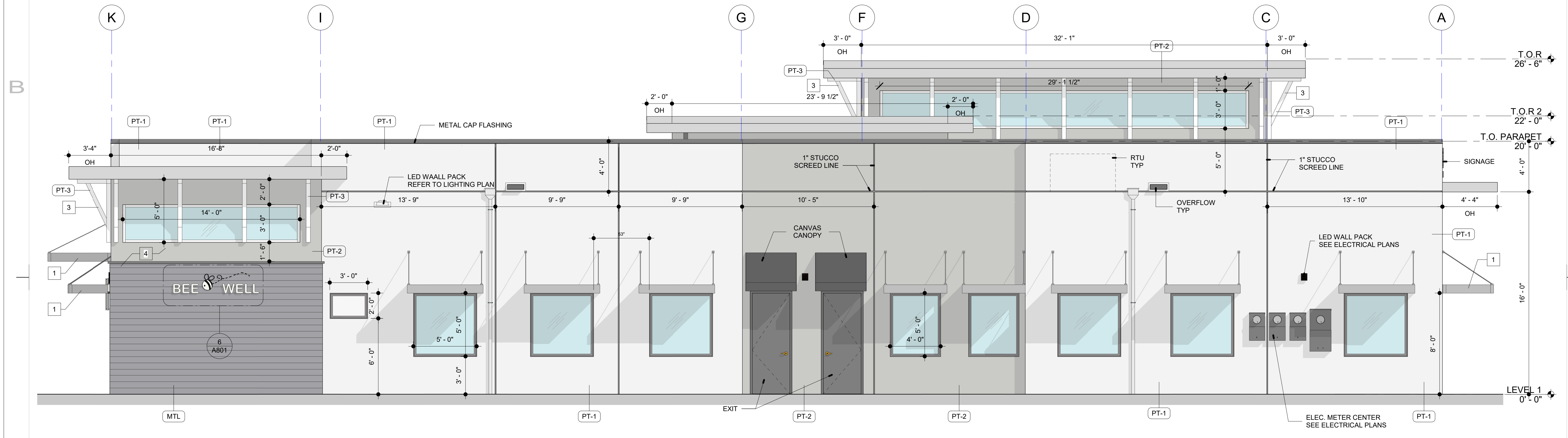

2 EAST ELEVATION - DARWIN BLVD. SCALE: 1/4" = 1'-0"

EXTERIOR FINISH SCHEDULE table with columns: MARK, FINISH, DESCRIPTION, IMAGE

ARCHITECTURAL ELEMENTS table with columns: MARK, NOTES

TRANSPARENCY CALCULATION table with columns: LOCATION, MIN REQUIRED, PROVIDED, NOTES

NOTES: 1. ROOF EQUIPMENT WILL NOT BE VISIBLE ABOVE THE PARAPET. 2. ELEVATION DESIGN AND COLORS WILL NOT BE MODIFIED WITHOUT APPROVAL FROM THE CITY

9/20/2022 11:38:52 AM C:\Users\ADC\Documents\RT\LOCAL\21130\81 Lucie Doctors LOCAL 7-22.rvt