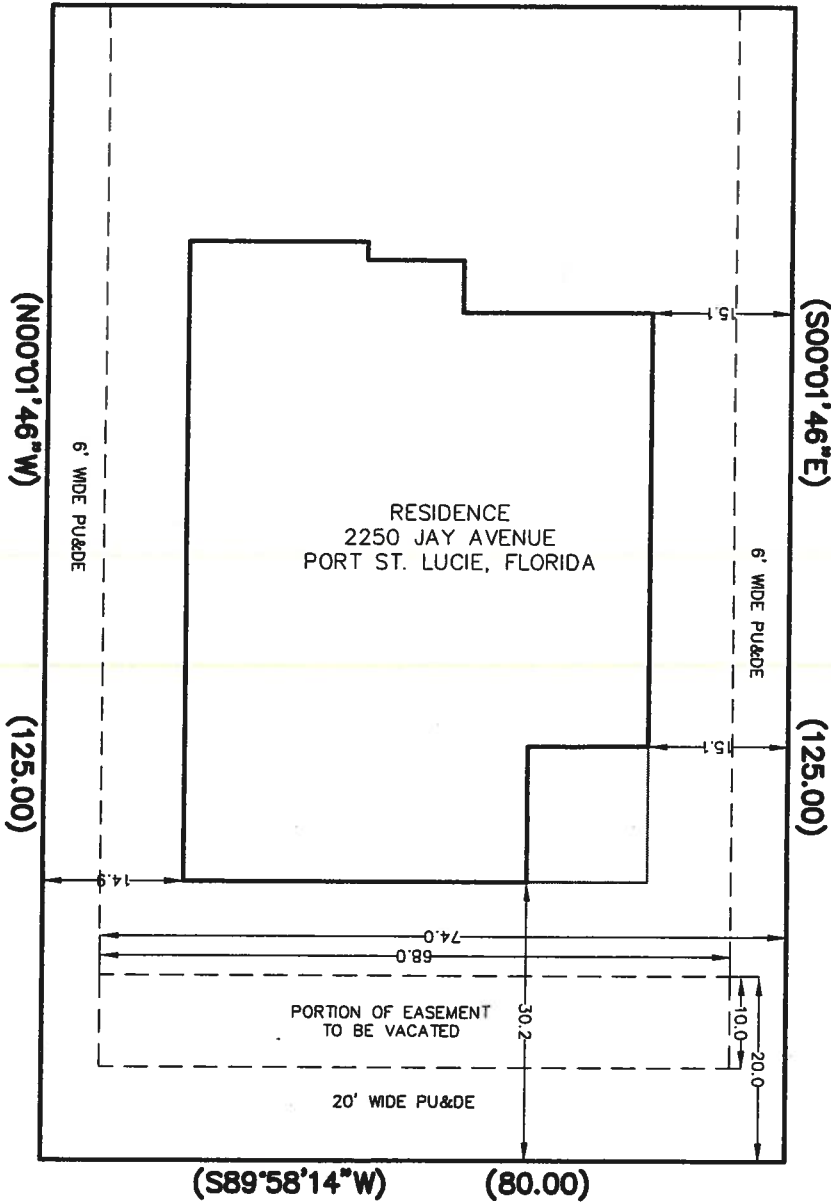

EXHIBIT "A"
SKETCH OF EASEMENT



C/L JAY AVENUE
60' WIDE PUBLIC R/W

(N89°58'14"E) (80.00)



DRAINAGE R/W

DESCRIPTION
PORTION OF EASEMENT TO BE VACATED

BEING THE NORTH 10 FEET OF THE SOUTH 20 FEET OF THE WEST 68 FEET OF THE EAST 74 FEET OF LOT 48, BLOCK 1755, PORT ST. LUCIE SECTION THIRTY FIVE, ACCORDING TO THE PLAT THEREOF, RECORDED IN PLAT BOOK 15, PAGES 10, 10A THROUGH 10P, INCLUSIVE, OF THE PUBLIC RECORDS OF ST. LUCIE COUNTY, FLORIDA.

JON E. BRUNNER, FLORIDA PSM 6431
STATE OF FLORIDA

DATE: 8/24/20	SECTION: 10	PAGE:	BRUNNER-HAGEN, INC. ENGINEERS AND LAND SURVEYORS 801 CAROLIN STREET, MELBOURNE, FL., 32901 PH (321) 728-1961 info@brunner-hagen.com
PROJECT: 556-16	TOWNSHIP: 37	REVISION:	
SCALE: 1"=20'	RANGE: 39	REVISION:	