

Z:\EDC-2023\21-150 - Wawa - PSI Blvd and Becker\ENGINEERING\AutoCAD\DWG\21-150 Site Plan R16 AUTOURN.dwg, SLCFD, 01/15/2023 7:19:57 PM, James EDC, Inc., EDC, Inc.

THIS DOCUMENT, TOGETHER WITH THE CONCEPTS AND DESIGNS PRESENTED HEREIN, AS AN INSTRUMENT OF SERVICE, IS INTENDED ONLY FOR THE SPECIFIC PURPOSE AND CLIENT FOR WHICH IT WAS PREPARED. REUSE OF AND IMPROPER RELIANCE ON THIS DOCUMENT WITHOUT WRITTEN AUTHORIZATION AND ADOPTION BY EDC, INC. SHALL BE WITHOUT LIABILITY TO EDC, INC.

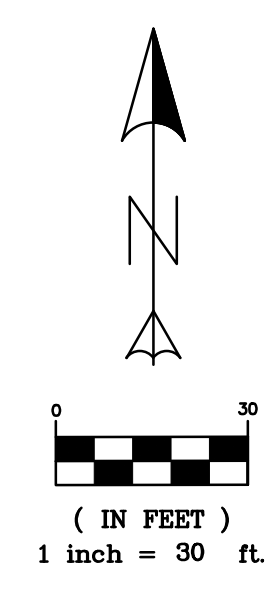
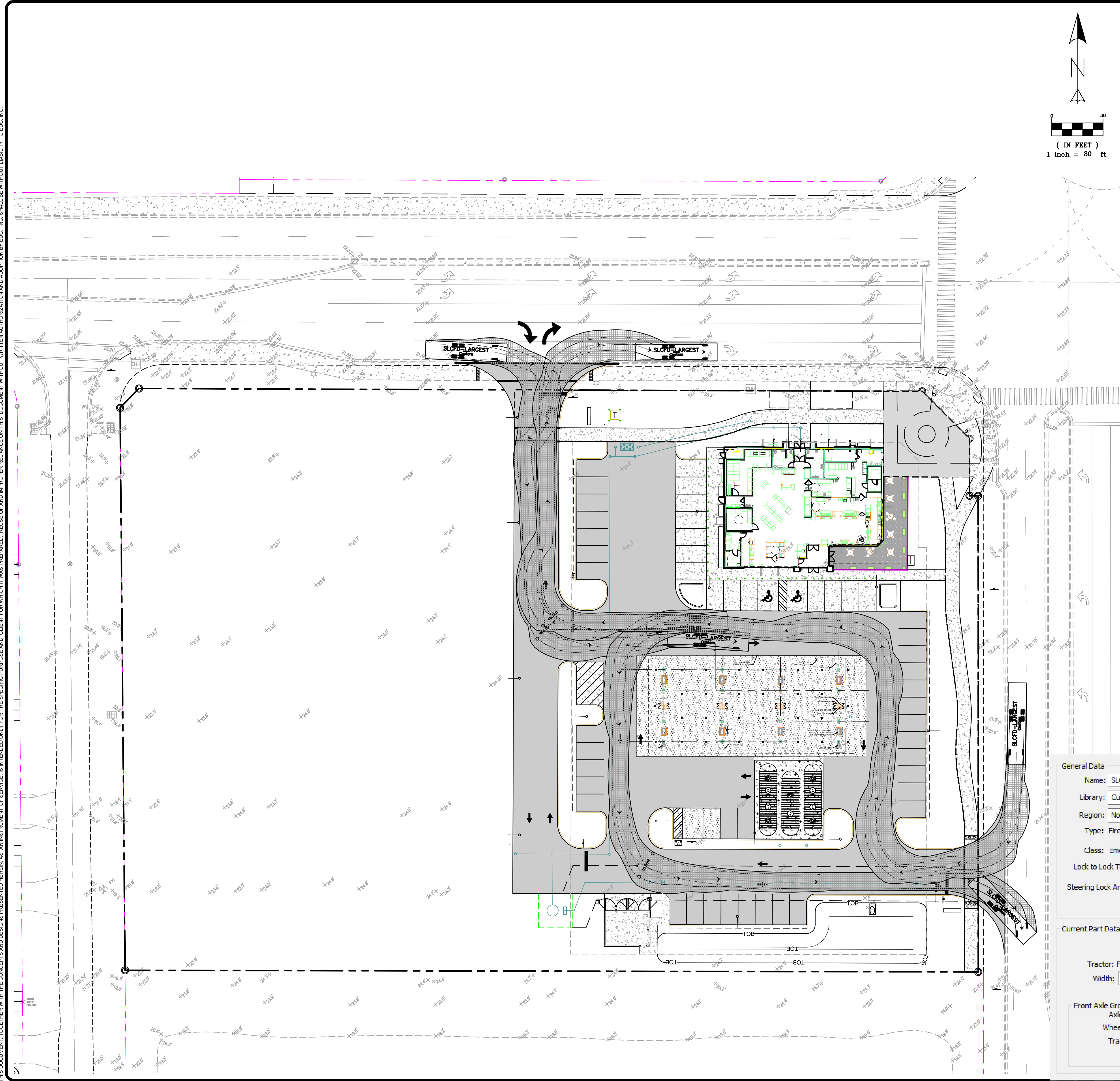

General Data

Name: SLCFD-LARGEST
 Library: Custom
 Region: North America
 Type: Fire Truck 2
 Class: Emergency - Fire - Pumper
 Lock to Lock Time: 6.0 sec.
 Steering Lock Angle: 41.5 deg.

Current Part Data

Tractor: Full
 Width: 10.50
 Front Axle Group:
 Axles: 1
 Wheels: 2
 Track: 8.50 ft

Steering: Front Only

Rear Axle Group:
 Axles: 2
 Wheels: 4
 Track: 8.50 ft

Overall Vehicle Length: 47.50 ft

Dimensions: 7.00, 21.50, 0.00

General Data

Name: SLCFD-LARGEST
 Library: Custom
 Region: North America
 Type: Fire Truck 2
 Class: Emergency - Fire - Pumper
 Lock to Lock Time: 6.0 sec.
 Steering Lock Angle: 41.5 deg.

Displayed Data

Plan View Data Profile View Data
 Creation Units: feet

EDC, INC.
 ENGINEERS & SURVEYORS
 ENVIRONMENTAL

10250 VILLAGE PARKWAY
 SUITE 201
 PORT ST. LUCIE, FL 34987
 772-462-2455
 www.edc-inc.com

F.B.P.E. CERTIFICATE OF AUTHORIZATION 9935
 L.B. CERTIFICATE OF AUTHORIZATION 8096

DESIGNED BY	ALW
DRAWN BY	ALW
FILE NAME	1-150 Site Plan R16.dwg
SLCFD	
LAYOUT	
AS SHOWN	
SCALE	
DATE	2/8/23

DATE	REVISION COMMENTS
09-21-22	UPDATE SITE PLAN PER CITY COMMENTS
04-27-22	SHIFT SITE PLAN WEST TO PROVIDE 20' BUFFER (INCLUDES 7' SIDEWALK EASEMENT)
03-10-22	SHIFT SITE PLAN TO PROVIDE 20' BUFFER (INCLUDES 7' SIDEWALK EASEMENT)

WAWA

PORT ST LUCIE BLVD & BECKER

VEHICULAR CIRCULATION PLAN

SLCFD FIRE TRUCK

PORT ST LUCIE FLORIDA

ISSUED FOR REVIEW (DATE)
 02/08/23 05:55

10250 SW VILLAGE PARKWAY - SUITE 201
 PORT SAINT LUCIE, FL 34987
 772-462-2455

PORT ST LUCIE PROJECT #P22-006
PSLUSD PROJECT NUMBER 11-447-00

Z:\EDC-2023\21-150 - Wawa - PSI Blvd and Becker\ENGINEERING\AutoCAD\DWG\21-150_Site Plan R16_AUTOTURN.dwg, SLCFD, 07/27/2023 2:31:54 PM, James EDC, Inc., EDC, Inc.

THIS DOCUMENT, TOGETHER WITH THE CONCEPTS AND DESIGNS PRESENTED HEREIN, AS AN INSTRUMENT OF SERVICE, IS INTENDED ONLY FOR THE SPECIFIC PURPOSE AND CLIENT FOR WHICH IT WAS PREPARED. REUSE OF AND IMPROPER RELIANCE ON THIS DOCUMENT WITHOUT WRITTEN AUTHORIZATION AND ADOPTION BY EDC, INC. SHALL BE WITHOUT LIABILITY TO EDC, INC.

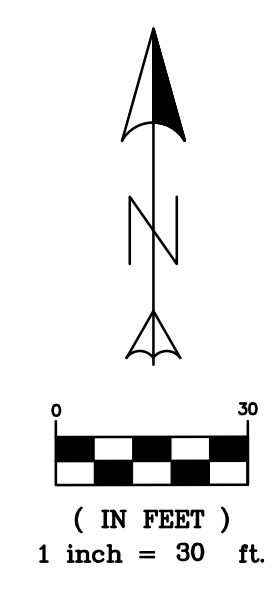
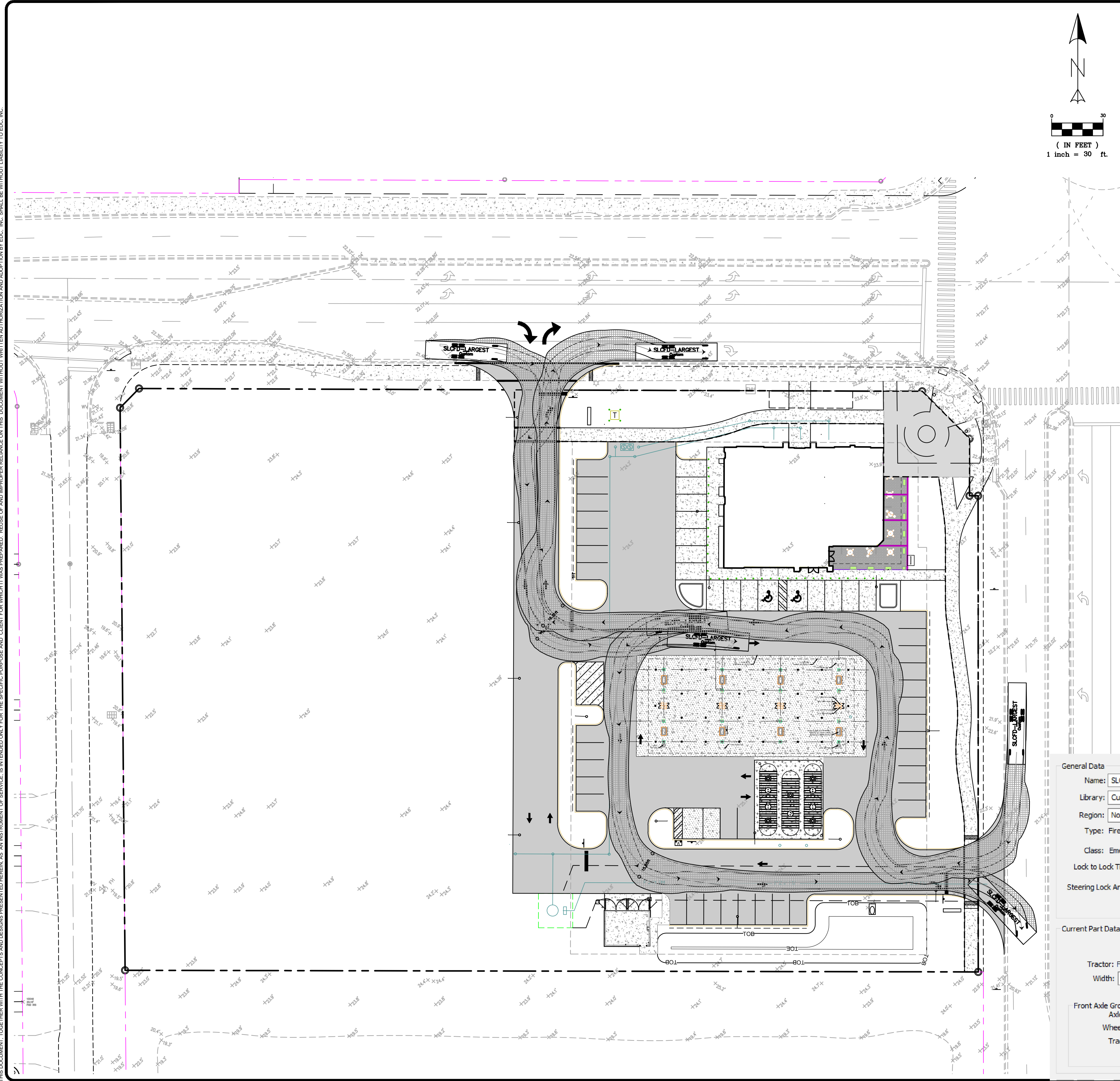

General Data

Name: SLCFD-LARGEST
 Library: Custom
 Region: North America
 Type: Fire Truck 2
 Class: Emergency - Fire - Pumper
 Lock to Lock Time: 6.0 sec.
 Steering Lock Angle: 41.5 deg.

Current Part Data

Tractor: Full
 Width: 10.50
 Front Axle Group
 Axles: 1
 Wheels: 2
 Track: 8.50 ft

Steering: Front Only

Rear Axle Group
 Axles: 2
 Wheels: 4
 Track: 8.50 ft

Overall Vehicle Length: 47.50 ft

Displayed Data: Plan View Data Profile View Data
 Creation Units: feet

ENGINEERS & SURVEYORS ENVIRONMENTAL
 10250 VILLAGE PARKWAY
 SUITE 201
 PORT ST. LUCIE, FL 34987
 772-462-2455
 www.edc-inc.com

F.B.P.E. CERTIFICATE OF AUTHORIZATION 9935
 L.B. CERTIFICATE OF AUTHORIZATION 8096

DESIGNED BY	ALW
DRAWN BY	ALW
FILE NAME	1-150_Site Plan R16.dwg
SLCFD	
LAYOUT	
AS SHOWN	
SCALE	
DATE	2/8/23

DATE	REVISION COMMENTS
09-21-22	UPDATE SITE PLAN PER CITY COMMENTS
04-27-22	SHIFT SITE PLAN WEST TO PROVIDE 20' BUFFER (INCLUDES 7' SIDEWALK EASEMENT)
03-10-22	SHIFT SITE PLAN TO PROVIDE 20' BUFFER (INCLUDES 7' SIDEWALK EASEMENT)

WAWA

PORT ST LUCIE BLVD & BECKER

VEHICULAR CIRCULATION PLAN

SLCFD FIRE TRUCK

PORT ST LUCIE FLORIDA

DAVID C. BAGGETT, P.E.(DATE)
 #81375

10250 SW VILLAGE PARKWAY - SUITE 201
 PORT SAINT LUCIE, FL 34987
 772-462-2455

PORT ST LUCIE PROJECT #P22-006
PSLUSD PROJECT NUMBER 11-447-00