

# Exhibit A

PSL CANAL NO. 10B

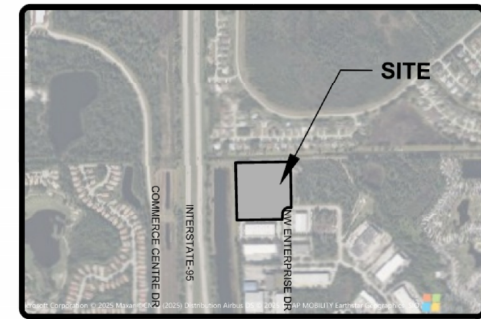

VICINITY MAP  
SCALE: 1:1,000

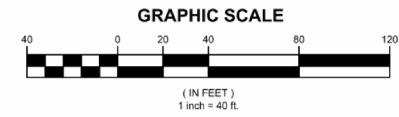
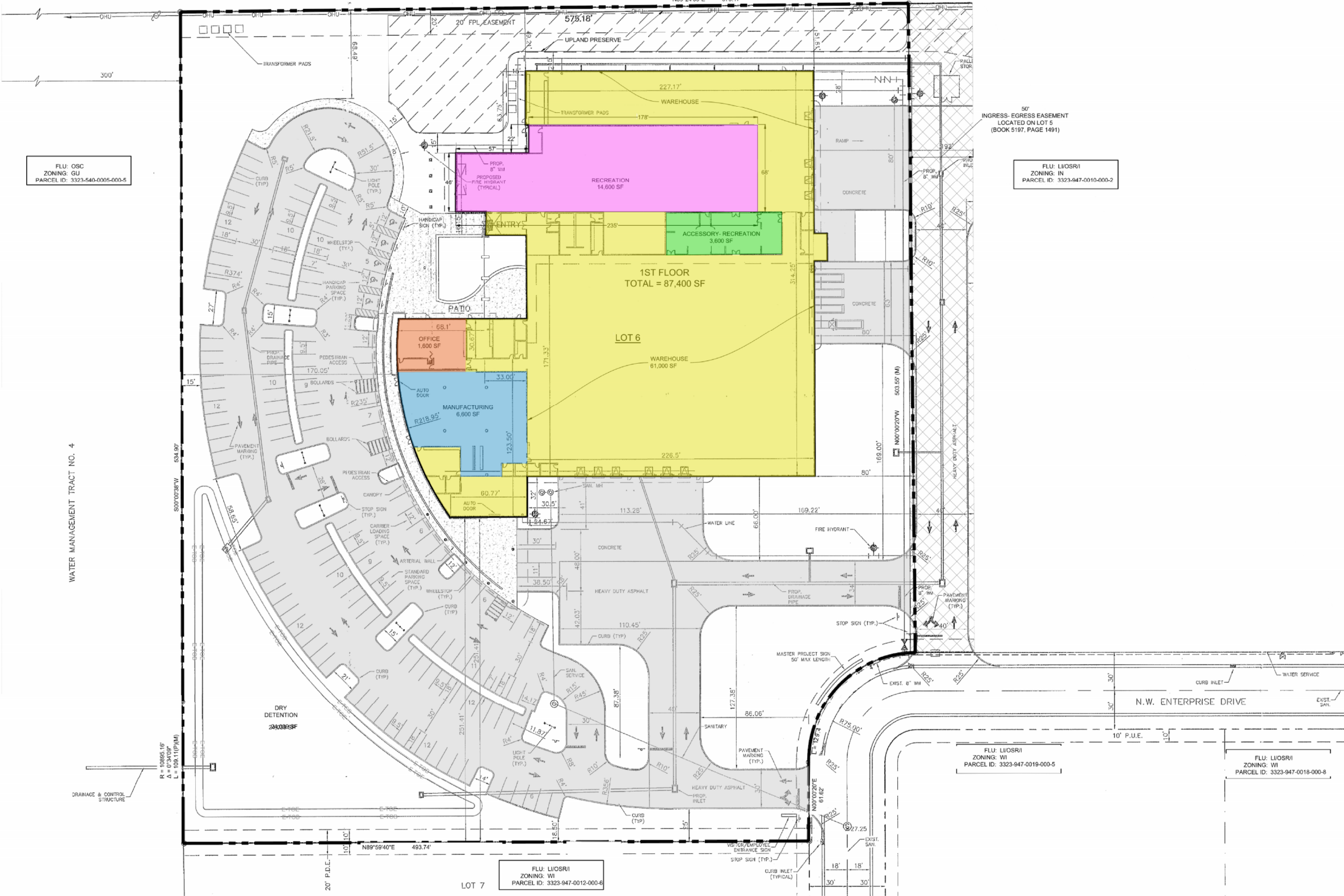

FLU: OSC  
ZONING: GU  
PARCEL ID: 3323-540-0005-5

FLU: LIOSR1  
ZONING: IN  
PARCEL ID: 3323-947-0010-000-2

FLU: LIOSR1  
ZONING: WI  
PARCEL ID: 3323-947-0012-000-6

FLU: LIOSR1  
ZONING: WI  
PARCEL ID: 3323-947-0019-000-5

FLU: LIOSR1  
ZONING: WI  
PARCEL ID: 3323-947-0018-000-8

- RECREATION
- WAREHOUSE
- MANUFACTURING
- OFFICE
- ACCESSORY - RECREATION

WATER MANAGEMENT TRACT NO. 4

FILE LOCATION: Z:\EDC\2025\25 - RAW ATHLETIC CLUB\ENGINEERING\AUTOCAD\DWG\25-215\03-19-2026\25-215-03-19-2026.DWG, 2026.03.23, 10:06 AM  
THIS DOCUMENT, TOGETHER WITH THE CONCEPTS AND DESIGNS PRESENTED HEREIN, IS AN INSTRUMENT OF SERVICE. IT IS INTENDED ONLY FOR THE SPECIFIC PURPOSE AND CLIENT FOR WHICH IT WAS PREPARED. REUSE OF AND IMPROPER RELIANCE ON THIS DOCUMENT WITHOUT WRITTEN AUTHORIZATION AND ADOPTION BY HALEYWARD, INC. SHALL BE WITHOUT LIABILITY TO HALEYWARD, INC.

REV.	DATE	DESCRIPTION	BY	CHK.
<b>NOT FOR CONSTRUCTION</b>				
 <b>HALEY WARD</b> ENGINEERING   ENVIRONMENTAL   SURVEYING LAND PLANNING   INTERIOR DESIGN 10250 Village Parkway, Suite 201 Port Saint Lucie, Florida 34987 772.462.2455 <a href="http://WWW.HALEYWARD.COM">WWW.HALEYWARD.COM</a>				
<b>ST LUCIE WEST INDUSTRIAL PARK - RAW ATHLETICS</b> CITY OF PORT ST. LUCIE				
<b>1ST FLOOR PLAN</b>				
DATE		3/23/2026	SCALE	
			AS SHOWN	
DRAWN BY	DESIGNED BY	CHECKED BY		
TS	TS	PS		
PROJECT NO.		25-215(03-19-2026).DWG	CERTIFICATE OF AUTHORIZATION NO.	
			32664	
(DATE)	DRAWING NO.	REV.		
10250 SW VILLAGE PARKWAY - SUITE 201 PORT SAINT LUCIE, FL 34987 772-462-2455				
<b>SP-102</b>				

