

# GENERAL LOCATION

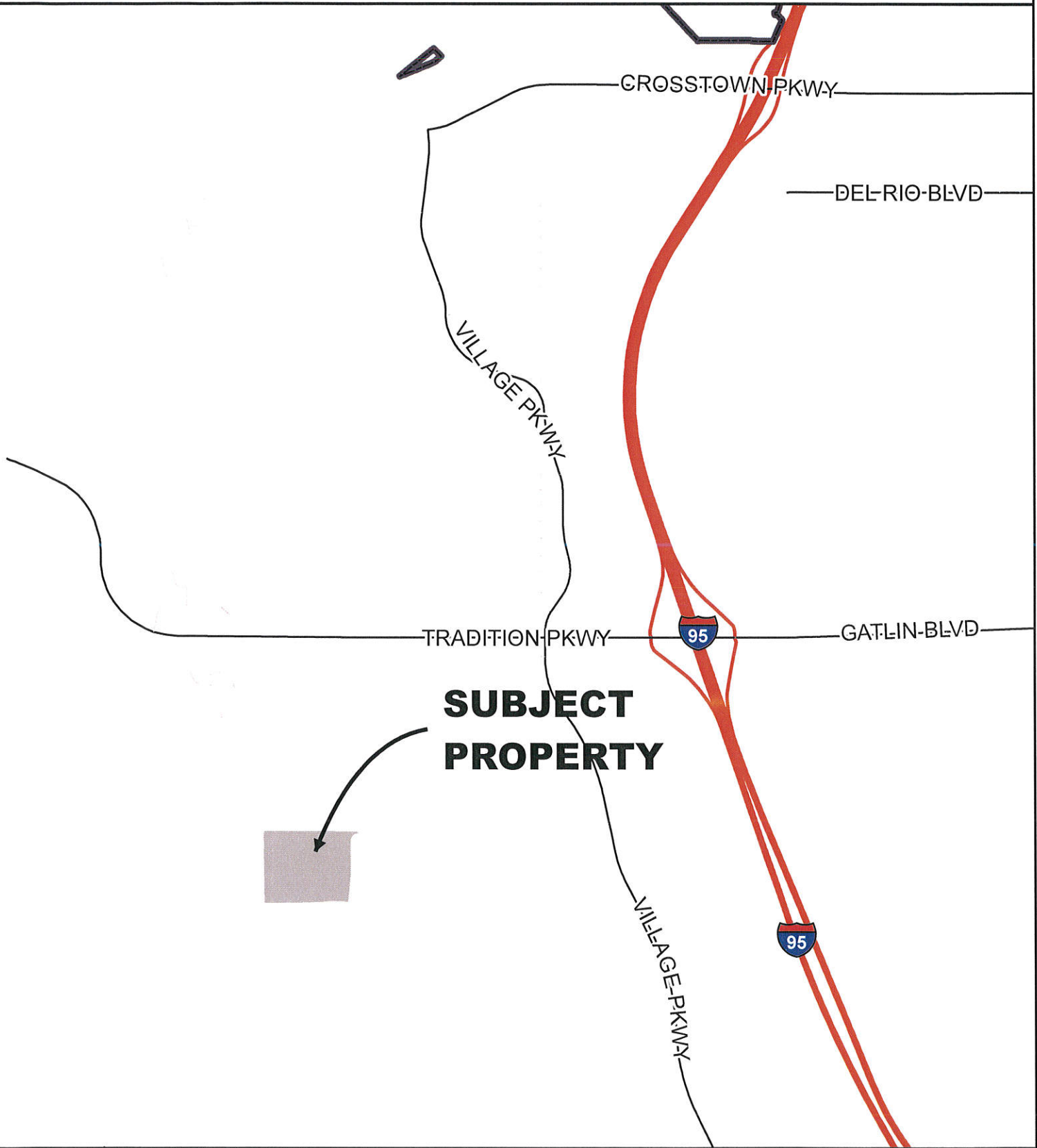

**SUBJECT  
PROPERTY**

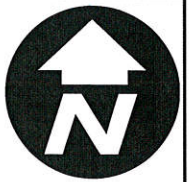

CITY OF PORT ST. LUCIE  
PLANNING & ZONING DEPT.

PRELIMINARY & FINAL SUBDIVISION PLAT  
RIVERLAND  
PARCEL 'A', PLAT ELEVEN

DATE:	4/29/2019
APPLICATION NUMBER:	P19-028
USER:	patricias
SCALE:	1 in = 0.5 miles

# AERIAL

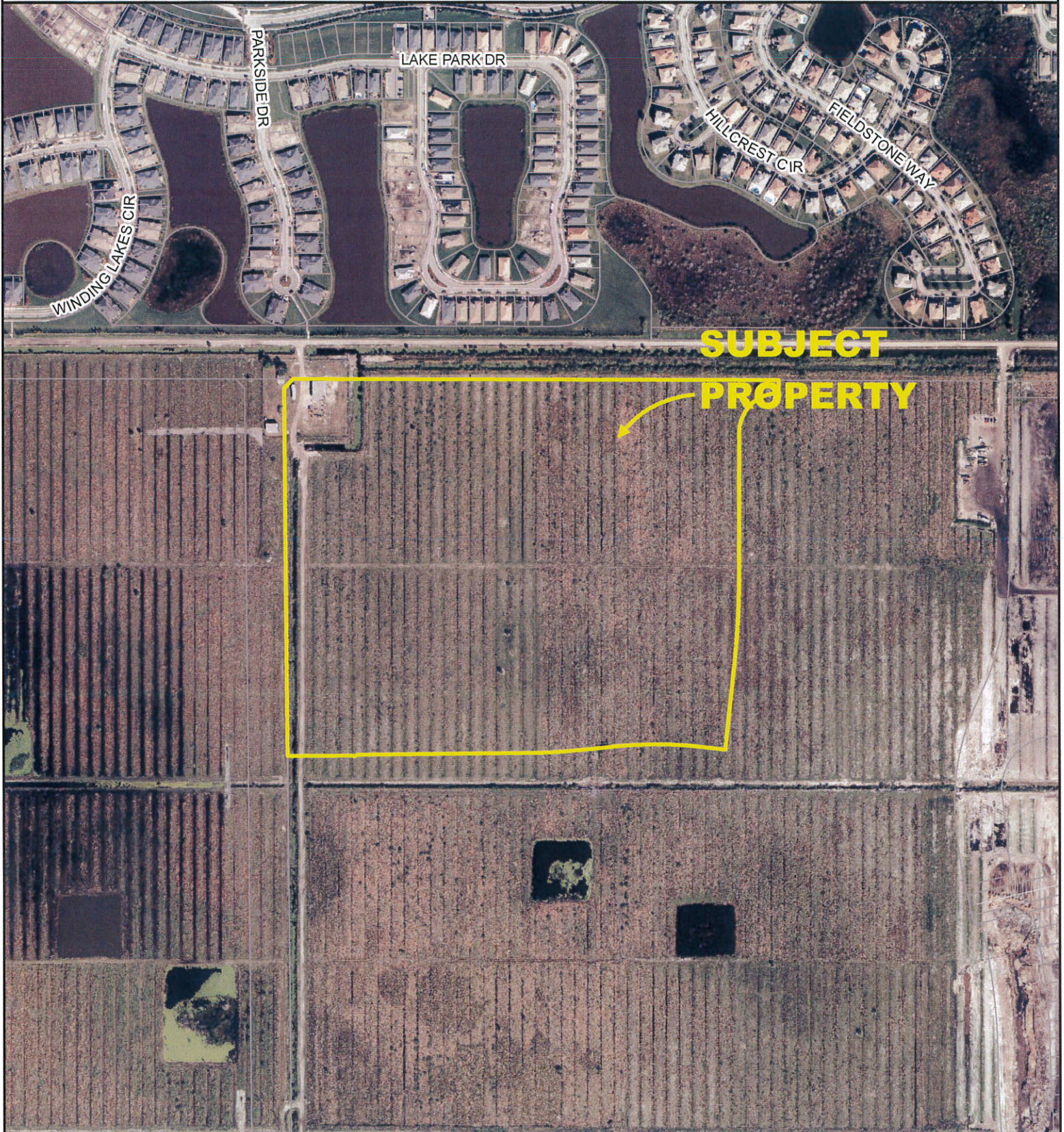

**SUBJECT  
PROPERTY**



CITY OF PORT ST. LUCIE  
PLANNING & ZONING DEPT.

PRELIMINARY & FINAL SUBDIVISION PLAT

RIVERLAND

PARCEL 'A', PLAT ELEVEN

AERIAL DATE 2018

DATE: 4/29/2019

APPLICATION NUMBER:  
P19-028

USER:  
patricias

SCALE: 1 in = 500 ft

# FUTURE LAND USE

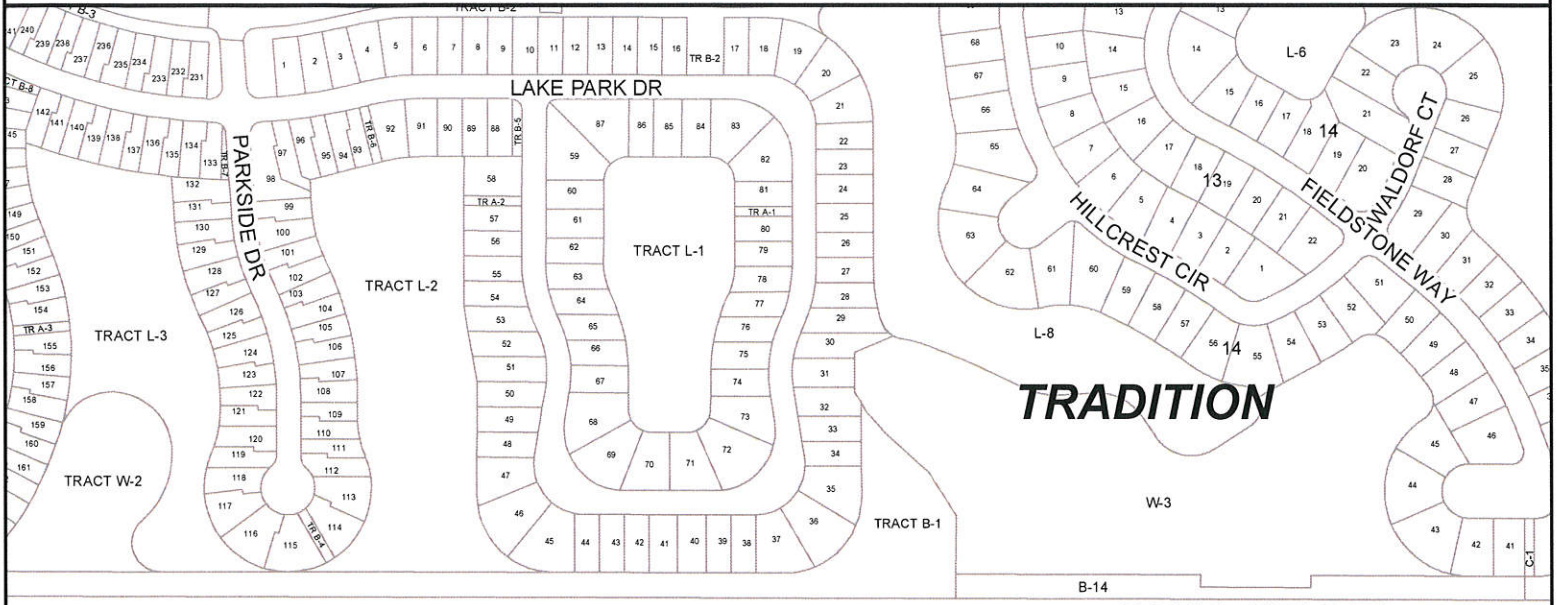
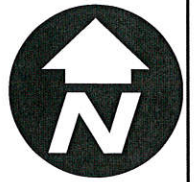

**TRADITION**

**SUBJECT  
PROPERTY**

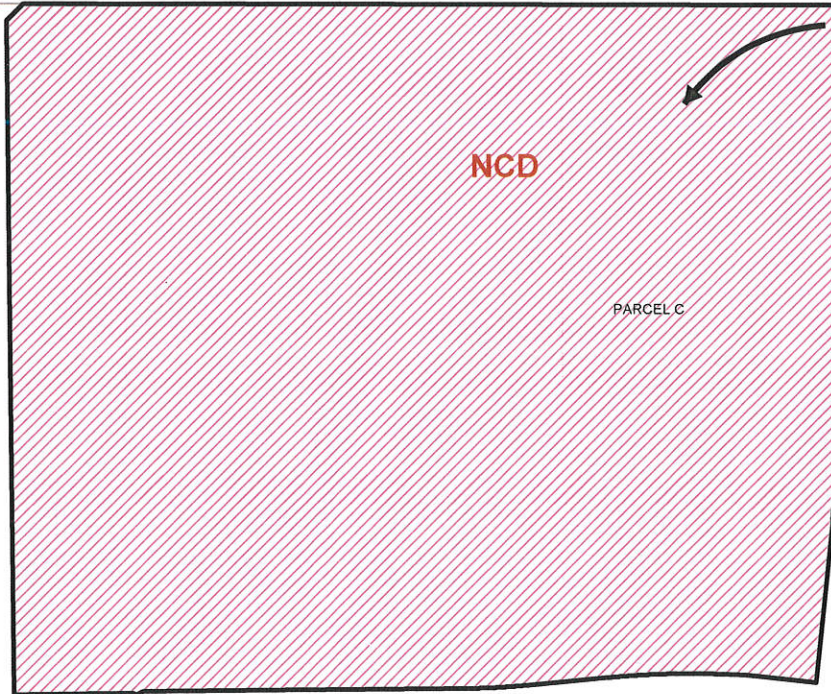

PARCEL C



CITY OF PORT ST. LUCIE  
PLANNING & ZONING DEPT.

PRELIMINARY & FINAL SUBDIVISION PLAT  
RIVERLAND  
PARCEL 'A', PLAT ELEVEN

DATE: 4/29/2019  
APPLICATION NUMBER: P19-028  
USER: patricias  
SCALE: 1 in = 400 ft

# EXISTING ZONING

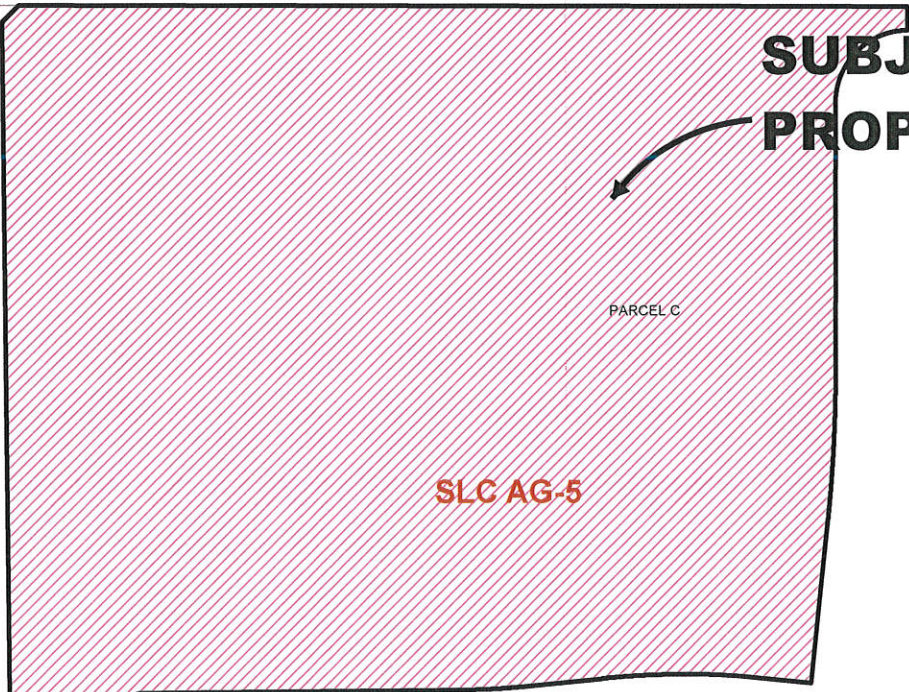
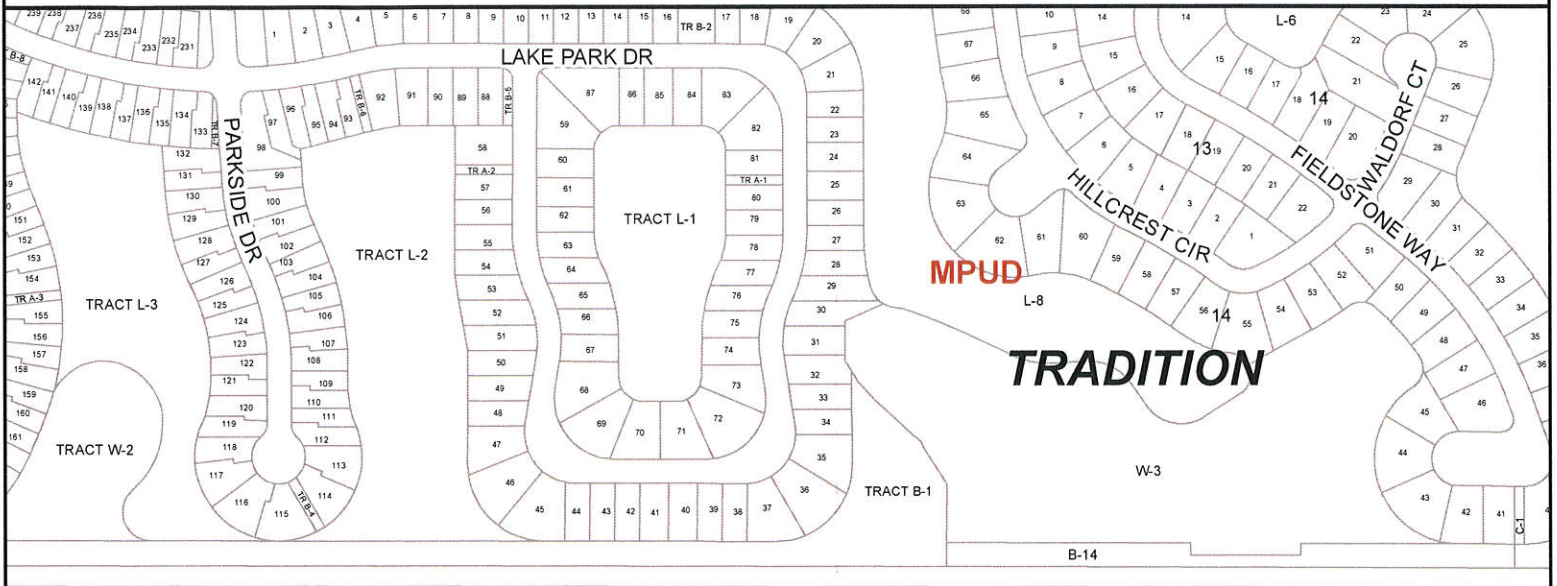
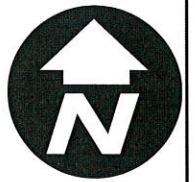

**SUBJECT  
PROPERTY**

PARCEL C

**SLC AG-5**

PARCEL C



CITY OF PORT ST. LUCIE  
PLANNING & ZONING DEPT.

PRELIMINARY & FINAL SUBDIVISION PLAT  
RIVERLAND  
PARCEL 'A', PLAT ELEVEN

DATE:	4/29/2019
APPLICATION NUMBER:	P19-028
USER:	patricias
SCALE:	1 in = 400 ft