

COMMERCE LAKES DRIVE, PORT SAINT LUCIE, FL. 34986

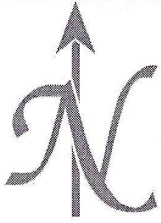

SCALE: 1"=60'

	CURVE TABLE			CHORD LENGTH	CHORD BEARING
	LENGTH	RADIUS	DELTA		
C1	37.83'	815.00'	02°39'34"	37.83'	S04°00'38"E

LEGEND:
(A) = POINT OF CURVATURE FOUND NAIL AND DISC

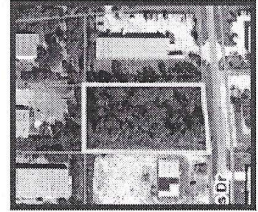

AERIAL PHOTOGRAPH
(NOT-TO-SCALE)

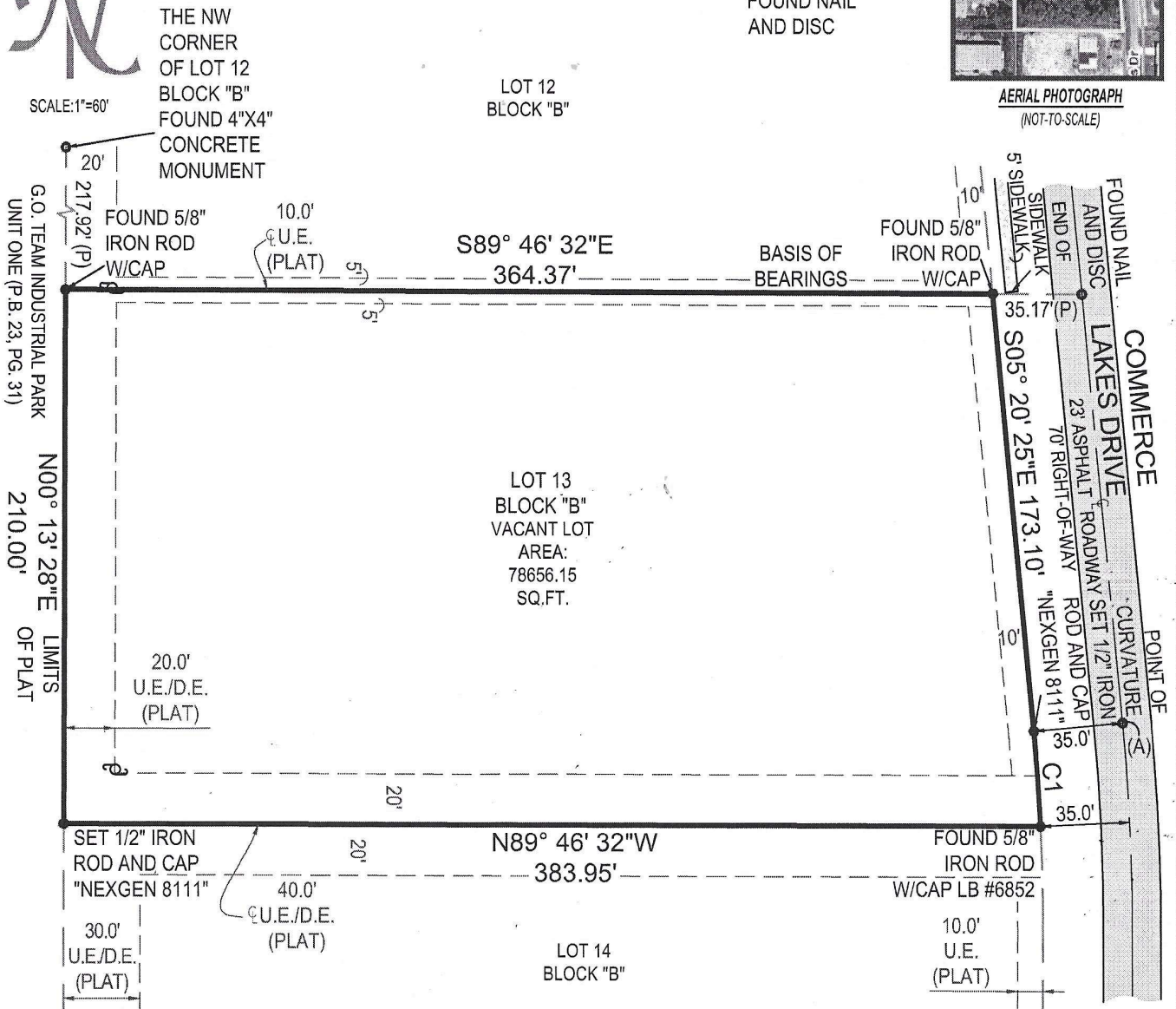

- ALL ANGLES AND DISTANCES SHOWN HEREON ARE BOTH RECORD AND MEASURED UNLESS OTHERWISE NOTED

SHEET 1 OF 2 (SKETCH OF SURVEY) - SEE SHEET 2 OF 2 FOR LEGAL DESCRIPTION, AND OTHER SURVEY RELATED DATA. SURVEY IS NOT COMPLETE WITHOUT ALL SHEETS

The survey map & report or the copies thereof are not valid without the digital signature and seal of a Florida licensed surveyor and mapper

Date of Field Work : 12-23-2021
 Drawn By: Oleg
 Order #: 163333
 Last Revision Date: None
 Boundary Survey prepared by: LB8111
 NexGen Surveying, LLC
 561-508-6272
 1421 Oglethorpe Rd
 West Palm Beach, FL 33405

NEXGEN

SURVEYING, LLC.

