



# AIA® Document G741™ – 2015

## Change Order for a Design-Build Project

|  |  |   |
|--|--|---|
| <b>PROJECT (Name and address):</b><br>Port St. Lucie Police Training Facility<br>121 S. W. Port St. Lucie Blvd<br>Port St. Lucie, FL 34984 | <b>CHANGE ORDER NUMBER:</b> 02<br><b>DATE:</b> 07/11/2024  | <b>OWNER:</b> <input type="checkbox"/><br><b>DESIGN-BUILDER:</b> <input type="checkbox"/><br><b>ARCHITECT:</b> <input type="checkbox"/><br><b>FIELD:</b> <input type="checkbox"/><br><b>OTHER:</b> <input type="checkbox"/> |
| <b>TO DESIGN-BUILDER (Name and address):</b><br>H. J. High Construction<br>1015 W. Amelia Street<br>Orlando, FL 32805                      | <b>OWNER'S PROJECT NUMBER:</b> 20220096<br><b>DESIGN-BUILD CONTRACT DATE:</b> 07/01/2023<br><b>DESIGN-BUILD CONTRACT FOR:</b> Police Training Facility |   |

**THE DESIGN-BUILD CONTRACT IS CHANGED AS FOLLOWS:**  
(Include, where applicable, any undisputed amount attributable to previously executed Change Directives)  
Attached GMP Proposal dated July 11, 2024 - \$22,502,995.00

|  |                  |
|--|------------------|
| The original Contract Sum was  | \$ 2,102,945.00  |
| The net change by previously authorized Change Orders                    | \$ 3,443,766.00  |
| The Contract Sum prior to this Change Order was                          | \$ 5,546,711.00  |
| The Contract Sum will be increased by this Change Order in the amount of | \$ 22,502,995.00 |
| The new Contract Sum including this Change Order will be                 | \$ 28,049,706.00 |

The Contract Time will be increased by Four Hundred Eighty Seven (487) days.  
The date of Substantial Completion as of the date of this Change Order therefore is 01/05/2026 (487 calendar days from 09/05/2024)

**NOTE:** This Change Order does not include changes in the Design-Builder's compensation, Contract Sum, Contract Time or Guaranteed Maximum Price which have been authorized by Change Directive until the cost and time have been agreed upon by both the Owner and Design-Builder, in which case a Change Order is executed to supersede the Change Directive.

*When executing this Change Order, the Design-Builder represents that all changes to Project design implemented by this Change Order have been reviewed and approved in writing by the Architect or other licensed design professional(s) of record for the Project.*

**NOT VALID UNTIL SIGNED BY THE DESIGN-BUILDER AND OWNER.**

H. J. High Construction  
**DESIGN-BUILDER (Firm name)**  
 1015 W. Amelia St, Orlando, FL 32805  
**ADDRESS**  
 Robert High  
**BY (Signature)**  
 Robert High  
**(Typed name)**  
 July 11, 2024  
**DATE**

**OWNER (Firm name)**  
**ADDRESS**  
**BY (Signature)**  
**(Typed name)**  
**DATE**



**City of Port St. Lucie**

**Police Department Training Facility**

**Guaranteed Maximum Price Proposal**

**July 11, 2024**

---

**Tel 407-422-8171**  
**CGC 1511171**

**1015 Amelia St.**  
**Orlando, FL 32805**

**[www.hjhigh.com](http://www.hjhigh.com)**  
**[Construction@hjhigh.com](mailto:Construction@hjhigh.com)**

---



**Port St. Lucie Police Training Facility**  
**Port St. Lucie, FL**  
**Guaranteed Maximum Price**  
**July 11, 2024**

Schedule of Values

Direct Costs:

| Site Development                  |    | Site Acres:    | 2.92   | AC                  |
|-----------------------------------|----|----------------|--------|---------------------|
| Earthwork                         | \$ | 1,045,764      |        |                     |
| Exterior Improvements             |    |                |        |                     |
| Paving, Curb & Gutter             | \$ | 395,811        |        |                     |
| Landscaping                       | \$ | 184,957        |        |                     |
| Site Fencing                      | \$ | 54,750         |        |                     |
| Pavers                            | \$ | 6,829          |        |                     |
| Utilities                         | \$ | 897,488        |        |                     |
| <b>Site Development Subtotal:</b> |    |                |        | <b>\$ 2,585,599</b> |
| Building Construction             |    | Building Area: | 54,983 | SF                  |
| Site Services                     | \$ | 637,600        |        |                     |
| Demolition & Clearing             | \$ | 63,000         |        |                     |
| Concrete                          | \$ | 2,323,177      |        |                     |
| Masonry                           | \$ | 81,000         |        |                     |
| Metals                            | \$ | 1,425,000      |        |                     |
| Wood and Plastics                 | \$ | 196,915        |        |                     |
| Thermal and Moisture Protection   |    |                |        |                     |
| Waterproofing & Caulking          | \$ | 128,197        |        |                     |
| Roofing                           | \$ | 850,423        |        |                     |
| Doors and Windows                 |    |                |        |                     |
| Doors, Frames & Hardware          | \$ | 915,893        |        |                     |
| Glass & Glazing                   | \$ | 574,264        |        |                     |
| Overhead Coiling Doors            | \$ | 65,050         |        |                     |
| Finishes                          |    |                |        |                     |
| Drywall & Framing                 | \$ | 1,140,350      |        |                     |
| Stucco                            | \$ | 32,700         |        |                     |
| Acoustical Ceilings & Panels      | \$ | 224,200        |        |                     |
| Flooring & Tile                   | \$ | 548,757        |        |                     |
| Resinous Flooring                 | \$ | 117,686        |        |                     |
| Painting                          | \$ | 178,335        |        |                     |
| Specialties                       |    |                |        |                     |
| Toilet Partitions & Accessories   | \$ | 77,384         |        |                     |
| Wall & Corner Guards              | \$ | 47,684         |        |                     |
| Signage                           | \$ | 105,563        |        |                     |
| Fire Extinguishers & Cabinets     | \$ | 13,950         |        |                     |
| Canopies                          | \$ | 56,472         |        |                     |
| Operable Partitions               | \$ | 56,015         |        |                     |
| Wire Partitions                   | \$ | 31,569         |        |                     |
| Bike Racks                        | \$ | 750            |        |                     |
| Furnishings                       |    |                |        |                     |
| Window Treatments                 | \$ | 56,000         |        |                     |
| Athletic Equipment                |    |                |        |                     |
| Special Construction              |    |                |        |                     |
| Conveying Equipment               | \$ | 160,700        |        |                     |
| Fire Protection                   | \$ | 255,000        |        |                     |
| Plumbing                          | \$ | 810,000        |        |                     |
| Mechanical                        | \$ | 1,585,000      |        |                     |
| Electrical                        | \$ | 2,437,100      |        |                     |



**Port St. Lucie Police Training Facility**  
**Port St. Lucie, FL**  
**Guaranteed Maximum Price**  
**July 11, 2024**

Schedule of Values

|   |                 |           |                   |                     |
|---|-----------------|-----------|-------------------|---------------------|
| Low Voltage                                 | By Owner        |           |                   |                     |
| Electronic Safety & Security                | By Owner        |           |                   |                     |
| <b>Building Construction Subtotal:</b>      |                 | <b>\$</b> | <b>15,195,734</b> | <b>\$276.37 /SF</b> |
| Permit Comment Allowance                    |                 | \$        | 250,000           |                     |
| Subcontractor Bonds                         |                 | \$        | 308,915           | 2.00%               |
| Design-Builder Contingency                  |                 | \$        | 917,012           | 5.00%               |
| <b>Project Direct Cost Subtotal</b>         |                 | <b>\$</b> | <b>19,257,260</b> | <b>\$350.24 /SF</b> |
| <b>Indirect Costs:</b>                      |                 |           |                   |                     |
| Builder's Risk Insurance                    | \$77,029        |           |                   | 0.40%               |
| General Conditions                          | \$1,495,895     |           |                   |                     |
| CM Fee                                      | \$1,216,801     |           |                   | 5.50%               |
| Payment and Performance Bond                | \$250,520       |           |                   | 1.01%               |
| General Liability Insurance                 | \$205,490       |           |                   | 0.87%               |
| <b>Construction Indirect Cost Subtotal:</b> |                 | <b>\$</b> | <b>3,245,735</b>  |                     |
| <b>Construction Total:</b>                  |                 | <b>\$</b> | <b>22,502,995</b> | <b>\$409 /SF</b>    |
| <b>Executed Contract Costs:</b>             |                 |           |                   |                     |
| Design Phase Services                       | \$2,102,945     |           |                   |                     |
| CO #1 - Range System Procurement            | \$2,866,400     |           |                   |                     |
| CO #1 - 3 Story Design                      | \$577,366       |           |                   |                     |
| Civil Engineering                           | w/ Design Above |           |                   |                     |
| Re-locate existing utilities                | by Owner        |           |                   |                     |
| Permit & Impact Fee Allowance (\$142,000)   | w/ Design Above |           |                   |                     |
| <b>Construction Indirect Cost Subtotal:</b> |                 | <b>\$</b> | <b>5,546,711</b>  |                     |
| <b>Project Total</b>                        |                 | <b>\$</b> | <b>28,049,706</b> | <b>\$510 /SF</b>    |

**Port St. Lucie Police Training Facility  
Port St. Lucie, FL  
Guaranteed Maximum Price  
July 11, 2024**

Clarifications

General

- 1 Testing for Asbestos-Containing Materials (ACM) or other hazardous materials and/or removal are not included.
- 2 Materials testing and inspections are included as an allowance of \$80,000.
- 3 Threshold inspections are included in the materials testing allowance.
- 4 We have included Builder's Risk insurance coverage per the Contract Documents. The coverage includes: a \$10,000 standard deductible; a 5% named storm deductible (subject to a \$5,000 minimum); a \$500,000 flood deductible; and a \$25,000 earth movement deductible. Should a Builder's Risk claim occur, any deductibles will be treated as a change in scope and be funded via change order to the Construction Manager's contract.
- 5 All municipal permit & impact fees were included in the original contract as an allowance of \$142,000.
- 6 Temporary water and electrical connection and consumption fees are included at an allowance of \$80,000.
- 7 This Guaranteed Maximum Price (GMP) proposal includes an allowance of \$250,000 for any cost associated with changes due to permit comments and/or Owner direction.
- 8 Performance and payment bond is included.
- 9 The GMP is based on a schedule of one (1) month for procurement, sixteen (16) months for construction and one (1) month for final completion. Construction activities shall commence when Design-Builder receives all permits, Notice to Proceed (NTP), completes procurement, the Owner relocates all utilities, and the General Contractor mobilizes on-site.
- 10 Please see Exhibit A for the construction schedule.
- 11 This GMP is valid through September 1st, 2024.
- 12 We exclude any unloading or handling of Owner-furnished equipment.
- 13 Proposal is based upon the official bid set of drawings by Architects Design Group (ADG) dated May 13, 2024. Please see the Exhibit B attachment for a complete listing of individual drawings.
- 14 Construction management costs associated with LEED® or Green Globes project administration or certification are not included.
- 15 Code required commissioning for Mechanical, Electrical, and Plumbing (MEP) systems, automation controls, building and building envelope is included. Enhanced commissioning is not included.
- 16 This estimate assumes the Owner will be responsible for providing access to and for the use of 10-20 parking spaces within the Municipal Complex and in close proximity to the job-site for the duration of the project, to be designated as "Construction Parking Only" until the date of final completion. Additional parking is assumed to be available during normal, weekday working hours at St. James the Apostle Orthodox Catholic Church.
- 17 This estimate does not include any on-site security.
- 18 Please see Exhibit C for our on-site staging and logistics plan.
- 19 This estimate does not include certified payroll reporting, nor any special wage rates for prevailing wages or Davis Bacon wages.
- 20 This estimate includes a standard 12-month warranty term from date of substantial completion.



**Port St. Lucie Police Training Facility  
Port St. Lucie, FL  
Guaranteed Maximum Price  
July 11, 2024**

**Clarifications**

- 21 We assume that normal working hours between 7am-3:30pm will be permitted, along with early morning concrete pours as needed. We have not included any special provisions for sound control.
- 22 The GMP includes a Design-Builder contingency which is for H. J. High's sole use. It is intended to cover any additional costs including but not limited to omissions in design or cost of work, general conditions, and any costs for schedule adjustments.
- 23 This estimate and associated fees have assumed a percentage of all unused contingency and other savings will be shared between the General Contractor (H. J. High) and the Owner (City of Port St. Lucie). It is understood that the percentage of this shared savings is yet to be negotiated.
- 24 The GMP includes that if there is conflict between the contract documents, the GMP qualifications and assumptions shall take precedence, then drawings and then specifications.
- 25 The GMP includes only manufacturers standard colors, finishes and textures.
- 26 The GMP includes the attached site logistics plan.
- 27 The Design Builder has the authority to make design changes, with Owner-approval to reduce project costs and/or schedule to maintain GMP budget without reducing building square footage.
- 28 The acceptance of the GMP constitute the Owner's agreement the GMP documents supersede the original Design Criteria.
- 29 An Owner Direct Purchase Program for sales tax savings participation on select equipment and material purchase orders will be administered by HJ High at additional 1% administration fee of the volume of the purchase order.

**Division 01**

- 1 01 25 00 Substitutions – The Design Builder will be responsible for substitutions to maintain design intent and construction budget. Any and all changes will be verified and approved by the Owner.
- 2 01 11 00 Basic Requirements – Independent testing agency is included for the test and balance of mechanical system only.
- 3 01 32 00 – Construction Schedule & Construction Progress Documentation – This section is excluded. The Design Builder will provide CPM project schedule and monthly schedule updates.
- 4 01 74 19 – Construction Waste Management and Disposal. Construction waste recycling is excluded.
- 5 01 81 13.54 – Sustainable Design Requirements – Green Globes 2021. Green Globes is excluded.

**Division 02**

- 1 Environmental site assessment is provided by Owner.
- 2 Existing buried electric lines are to be relocated by PSL Facilities / FPL.
- 3 Existing buried telephone lines are to be relocated by PSL Facilities /AT&T.



**Port St. Lucie Police Training Facility  
Port St. Lucie, FL  
Guaranteed Maximum Price  
July 11, 2024**

**Clarifications**

- 4 Existing buried fiber optic cables are to be relocated by PSL Facilities / PSL IT.
- 5 Existing buried chill water lines are to be relocated by PSL Facilities.

**Division 03**

- 1 The GMP includes first floor slab on grade floor flatness and floor levelness as FF 36 / FL 25 and elevated slab floor levelness as FF 22 to FF 25 for polished concrete areas.
- 2 The GMP includes polished concrete as colored cream finish with some sand / aggregate exposure using up to 800 grit. 10ft x 10ft in place mock-up included.
- 3 Casting beds will be used for the construction of precast tilt-wall panels in order to preserve the integrity of the building slab to receive polished concrete finish. The range slab can be used for casting tilt and will be sealed

**Division 04 - Masonry**

- 1 The GMP includes the dumpster enclosure as tilt construction in lieu of masonry and stucco.

**Division 05 - Metals**

- 1 The second floor balcony railing to be constructed of painted tube steel with vertical pickets.

**Division 06 - Wood & Plastics**

- 1 The GMP exclude display cabinet, by Owner / FF&E.

**Division 07 - Thermal & Moisture Protection**

- 1 The GMP includes 15-mill thickness in lieu of 10-mill vapor barrier.
- 2 The GMP excludes infrared thermography roof survey.
- 3 The GMP includes fire rated expansion joint assemblies as Emseal fire rated joint system or equal. No architectural and or decorative expansion joint covers included.
- 4 The GMP includes roof insulation as R-38 in lieu of R-25. The range roof insulation remains R-25.

**Division 08 - Openings**

- 1 The GMP includes installation of permanent lockset cylinders.

**Division 9 - Finishes**

- 1 The GMP excludes any acoustical wall panels and STC doors for (4) future offices noted on 2nd and 3rd floor.
- 2 We have included the furnishing and installation of three (3) layers of Gypsum Wall Board (GWB) on the walls and ceilings of the gun range for an increased Sound Transmission Class (STC) rating.
- 3 The GMP includes painting on exposed piping and ducts in work areas only. The GMP does not include paint color coding.
- 4 The GMP excludes conditioned environment during the installation of drywall.



**Port St. Lucie Police Training Facility  
Port St. Lucie, FL  
Guaranteed Maximum Price  
July 11, 2024**

**Clarifications**

**Division 10 - Specialties**

- 1 The GMP includes an allowance of \$3,500 for a building plaque.
- 2 The GMP excludes lockers by Owner / FF&E.
- 3 The GMP excludes shelving by Owner / FF&E.
- 4 The GMP includes shop fabricated interior signs similar to the basis of design (APCO Elevate Frameless Systems).
- 5 The GMP includes (2) two exterior seals, City of Port St. Lucie and City of Port St. Lucie Police Department.
- 6 The GMP excludes roof top equipment screens. Replaced with parapets in lieu of screens.

**Division 11 - Equipment**

- 1 The GMP excludes vending machines and residential appliances and are by Owner.

**Division 12 - Furnishings**

- 1 The GMP excludes all furniture, fixtures, & equipment shown on floor plans including but not limited to training room tables, chairs, TAC room partitions, and TAC room doors and are by Owner.
- 2 The GMP includes manual-operated roller shades.

**Division 13 - Special Construction**

- 1 The GMP includes the shooting range and associated mechanical system per Action Target Proposal provided by the Owner.
- 2 The GMP excludes sales tax for Action Target scope of work as the Owner's Action Target Proposal did not include sales tax.
- 3 The GMP includes the Owner's request to add Action Target's bullet resistant overhead door.

**Division 14 - Conveying Equipment**

- 1 The GMP includes elevator by Schindler Elevator Corporation.

**Division 21 - Fire Protection**

- 1 The GMP includes semi recessed sprinkler heads in lieu of concealed sprinkler heads.

**Division 22 - Plumbing**

- 1 The GMP excludes insulation on cold water piping.

**Division 23 - Heating, Ventilation, & Air-Conditioning**

- 1 The GMP includes duct silencers and vibration curbs for the HVAC mechanical system at the gun range.
- 2 The GMP includes use of the permanent mechanical system during construction phase.



**Port St. Lucie Police Training Facility  
Port St. Lucie, FL  
Guaranteed Maximum Price  
July 11, 2024**

**Clarifications**

**Division 26 / 27 / 28 - Electrical / Low Voltage**

- 1 The GMP excludes FPL utility transformer and primary service conduits and wire. Point of service location and design for primary power not provided by FPL.
- 2 The GMP excludes strobe lights for scene lighting at range and are by Owner.
- 3 The GMP includes modification to the existing generator for providing emergency power to the 3rd floor only.
- 4 The GMP excludes Distributed Antenna System (DAS) and Bi-Directional Antenna (BDA) systems. Conduit to exterior of building for DAS/BDA systems are included.
- 5 The GMP excludes all low voltage systems and cabling including but not limited to fiber optic, voice/data, security/access control, CCTV, PA, and A/V and is by Owner.
- 6 The GMP excludes PA System for the shooting range is excluded .

**Division 31 / 32 / 33 - Site Development / Exterior Improvements**

- 1 The GMP excludes removal and/or disposal of hazardous, contaminated, or unsuitable soils.
- 2 The GMP excludes telemetry for the lift station.
- 3 The GMP excludes all water meters and are by City of Port St. Lucie
- 4 The GMP excludes tree mitigation for removal of existing trees, tree relocation, tree pruning and arborist.
- 5 The GMP includes the use of existing soil for top soil and structural fill.
- 6 The GMP includes Bahia sod on pond slope and bottoms. All other sodded areas to receive St. Augustine.
- 7 The GMP excludes modification to existing irrigation systems, and is by Facilities / Parks and Recreation.
- 8 The GMP includes standalone irrigation system connected to potable water system. Irrigation meter by City of Port St. Lucie.
- 9 The GMP excludes costs associated with utilities and obstructions found to be in different from the locations noted on Owner provided survey.

Exhibit A

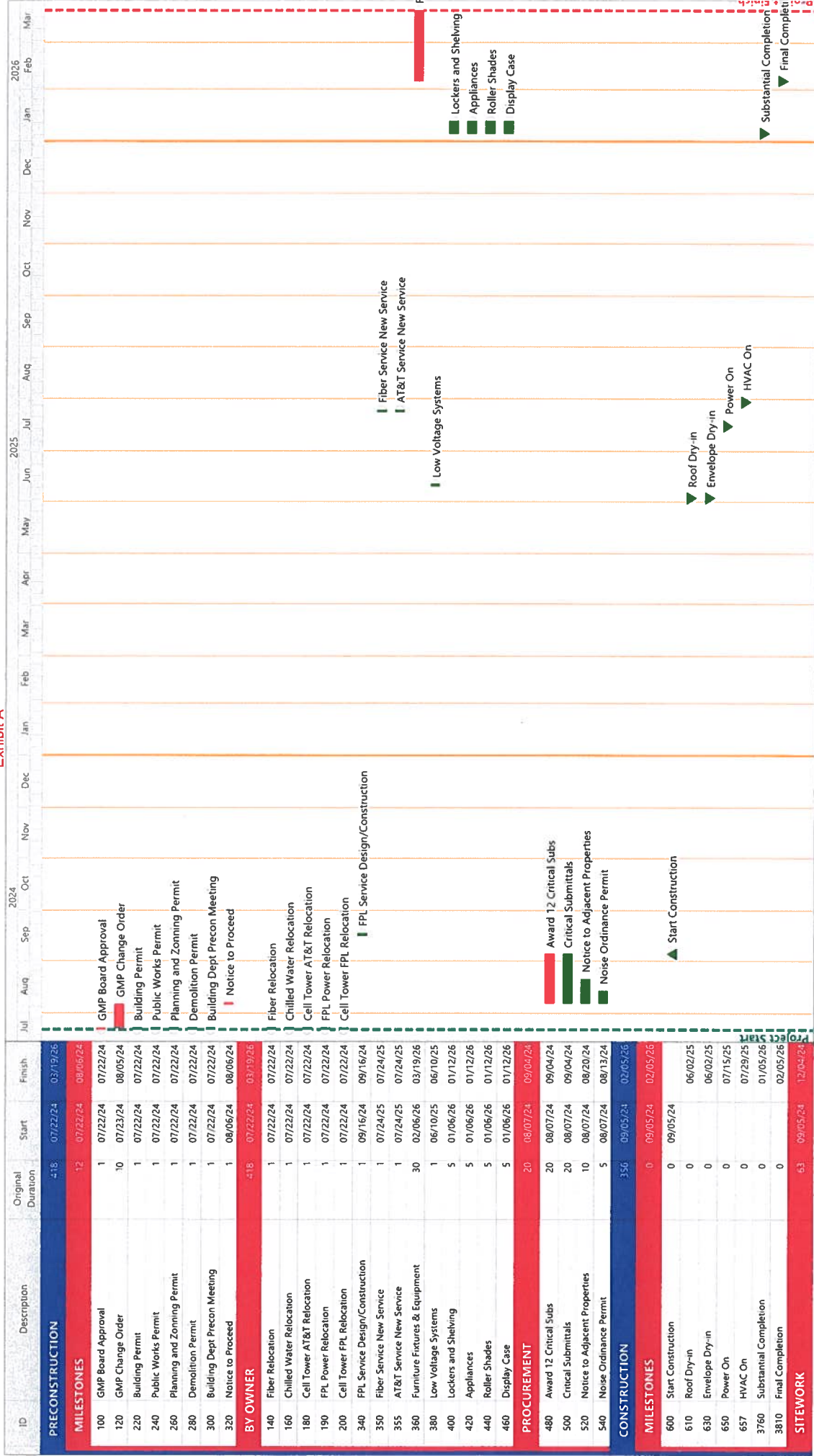

PSL PD TRAINING FACILITY  
GMP PROJECT SCHEDULE



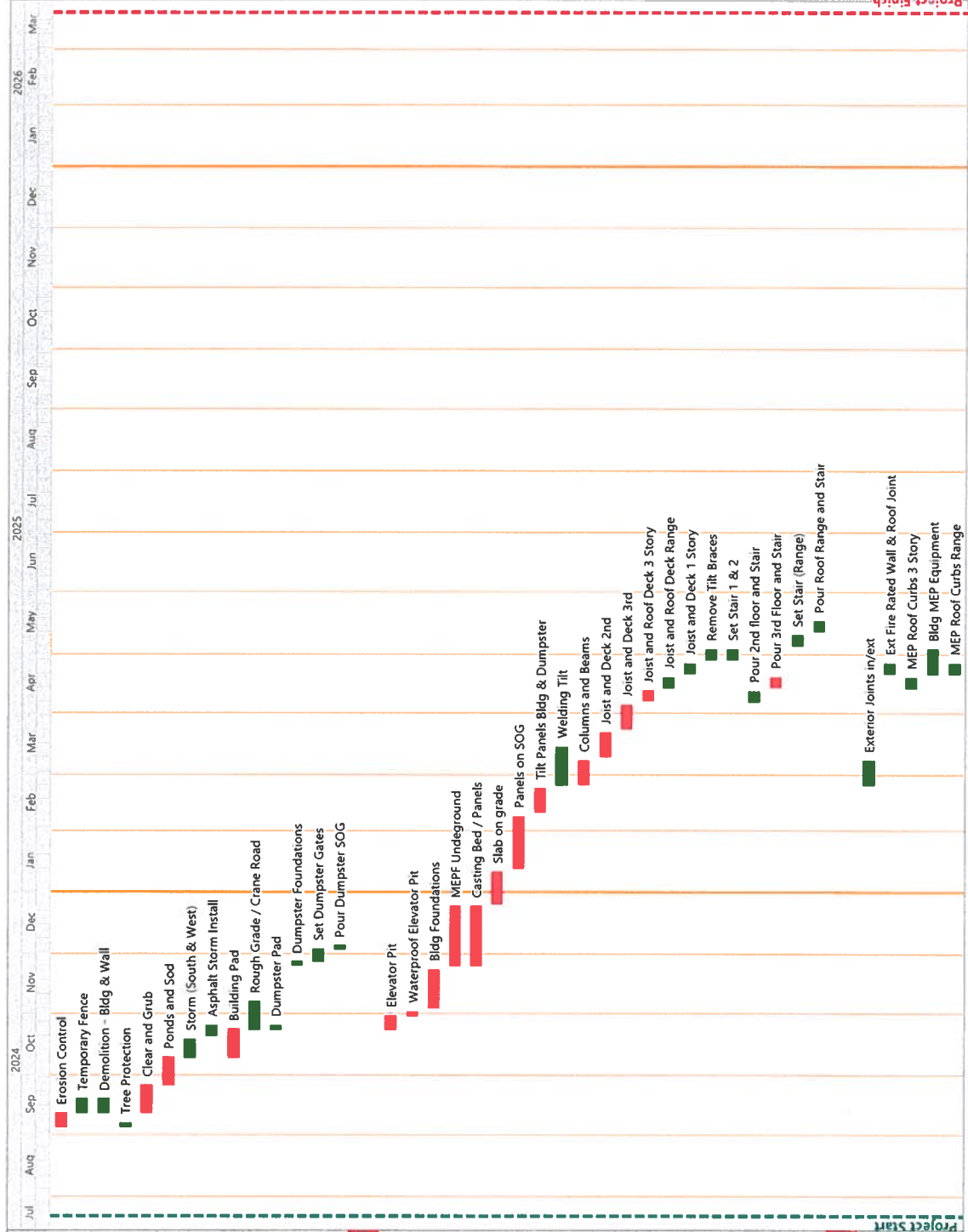

| ID                       | Description                      | Original Duration | Start    | Finish   |
|--------------------------|----------------------------------|-------------------|----------|----------|
| 620                      | Erosion Control                  | 5                 | 09/05/24 | 09/11/24 |
| 640                      | Temporary Fence                  | 5                 | 09/12/24 | 09/18/24 |
| 660                      | Demolition - Bldg & Wall         | 5                 | 09/12/24 | 09/18/24 |
| 680                      | Tree Protection                  | 2                 | 09/05/24 | 09/06/24 |
| 700                      | Clear and Grub                   | 10                | 09/12/24 | 09/25/24 |
| 720                      | Ponds and Sod                    | 10                | 09/26/24 | 10/09/24 |
| 730                      | Storm (South & West)             | 7                 | 10/10/24 | 10/18/24 |
| 735                      | Asphalt Storm Install            | 5                 | 10/21/24 | 10/25/24 |
| 740                      | Building Pad                     | 10                | 10/10/24 | 10/23/24 |
| 745                      | Rough Grade / Crane Road         | 10                | 10/24/24 | 11/06/24 |
| 750                      | Dumpster Pad                     | 2                 | 10/24/24 | 10/25/24 |
| 810                      | Dumpster Foundations             | 2                 | 11/25/24 | 11/26/24 |
| 1190                     | Set Dumpster Gates               | 2                 | 11/27/24 | 12/02/24 |
| 1195                     | Pour Dumpster SOG                | 2                 | 12/03/24 | 12/04/24 |
| <b>STRUCTURE</b>         |                                  |                   |          |          |
| 760                      | Elevator Pit                     | 5                 | 10/24/24 | 10/30/24 |
| 780                      | Waterproof Elevator Pit          | 2                 | 10/31/24 | 11/01/24 |
| 800                      | Bldg Foundations                 | 15                | 11/04/24 | 11/22/24 |
| 820                      | MEPP Underground                 | 20                | 11/25/24 | 12/24/24 |
| 840                      | Casting Bed / Panels             | 20                | 11/25/24 | 12/24/24 |
| 860                      | Slab on grade                    | 10                | 12/26/24 | 01/10/25 |
| 880                      | Panels on SOG                    | 20                | 01/13/25 | 02/07/25 |
| 900                      | Tilt Panels Bldg & Dumpster      | 10                | 02/10/25 | 02/21/25 |
| 910                      | Welding Tilt                     | 15                | 02/24/25 | 03/14/25 |
| 940                      | Columns and Beams                | 10                | 02/24/25 | 03/07/25 |
| 960                      | Joist and Deck 2nd               | 10                | 03/10/25 | 03/21/25 |
| 980                      | Joist and Deck 3rd               | 10                | 03/24/25 | 04/04/25 |
| 1000                     | Joist and Roof Deck 3 Story      | 5                 | 04/07/25 | 04/11/25 |
| 1020                     | Joist and Roof Deck Range        | 5                 | 04/14/25 | 04/18/25 |
| 1040                     | Joist and Deck 1 Story           | 5                 | 04/21/25 | 04/25/25 |
| 1050                     | Remove Tilt Braces               | 5                 | 04/28/25 | 05/02/25 |
| 1060                     | Set Stair 1 & 2                  | 5                 | 04/28/25 | 05/02/25 |
| 1080                     | Pour 2nd floor and Stair         | 5                 | 04/07/25 | 04/11/25 |
| 1100                     | Pour 3rd floor and Stair         | 5                 | 04/14/25 | 04/18/25 |
| 1110                     | Set Stair (Range)                | 5                 | 05/05/25 | 05/09/25 |
| 1120                     | Pour Roof Range and Stair        | 5                 | 05/12/25 | 05/16/25 |
| <b>EXTERIOR ENVELOPE</b> |                                  |                   |          |          |
| 920                      | Exterior Joints in/ext           | 10                | 02/24/25 | 07/29/25 |
| 925                      | Ext Fire Rated Wall & Roof Joint | 5                 | 04/21/25 | 04/25/25 |
| 1140                     | MEP Roof Curbs 3 Story           | 5                 | 04/14/25 | 04/18/25 |
| 1150                     | Bldg MEP Equipment               | 10                | 04/21/25 | 05/02/25 |
| 1160                     | MEP Roof Curbs Range             | 5                 | 04/21/25 | 04/25/25 |

PSL PD TRAINING FACILITY  
GMP PROJECT SCHEDULE

Start Date: 07/22/24  
 Finish Date: 03/19/26  
 Data Date: 06/28/24  
 Run Date: 07/09/24  
 PSL PD Training Master ppx



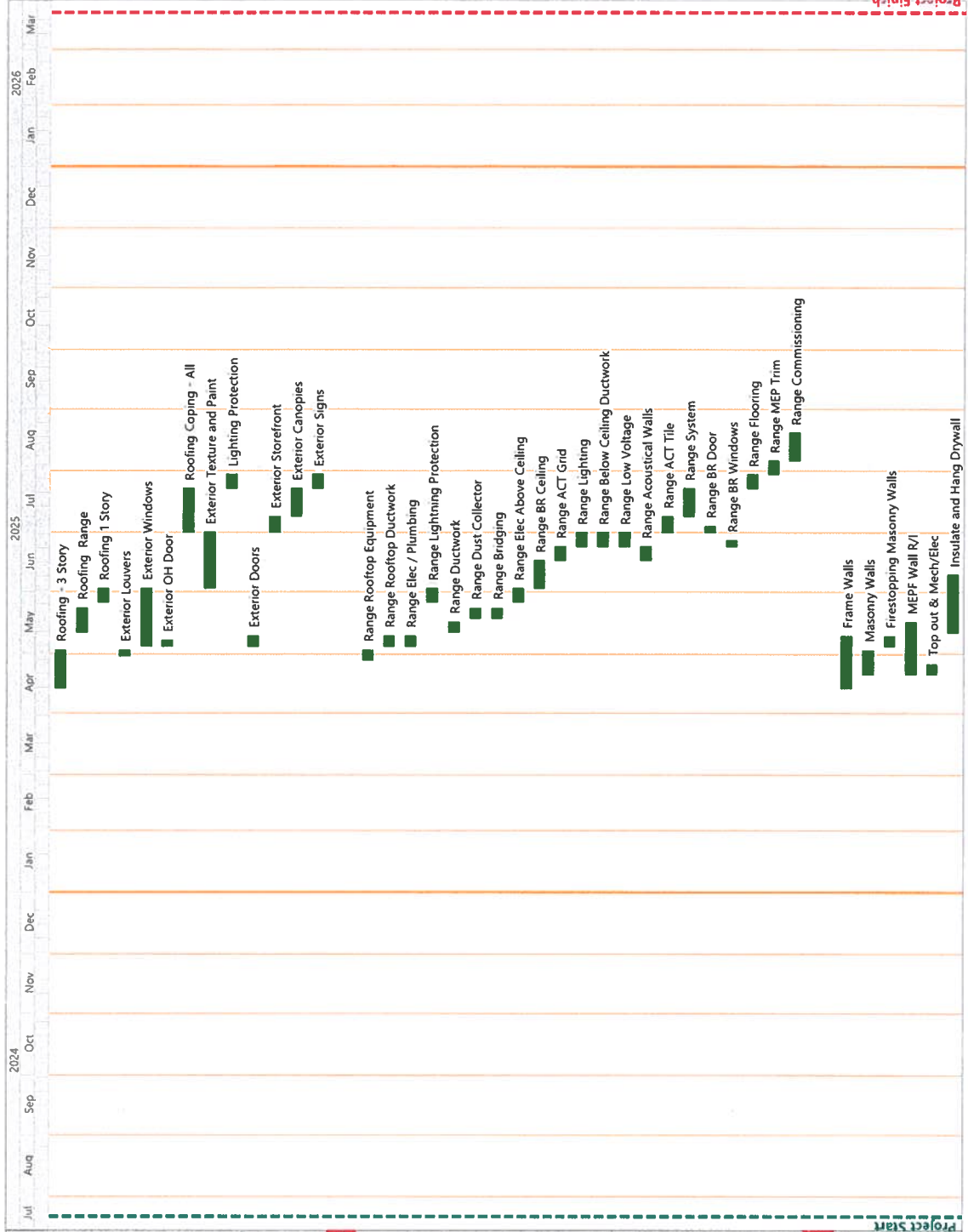

| ID                     | Description                  | Original Duration | Start    | Finish   |
|------------------------|------------------------------|-------------------|----------|----------|
| 1200                   | Roofing - 3 Story            | 15                | 04/14/25 | 05/02/25 |
| 1220                   | Roofing Range                | 10                | 05/12/25 | 05/23/25 |
| 1240                   | Roofing 1 Story              | 5                 | 05/27/25 | 06/02/25 |
| 1250                   | Exterior Louvers             | 3                 | 04/30/25 | 05/02/25 |
| 1260                   | Exterior Windows             | 20                | 05/05/25 | 06/02/25 |
| 1270                   | Exterior OH Door             | 3                 | 05/05/25 | 05/07/25 |
| 1280                   | Roofing Coping - All         | 15                | 07/01/25 | 07/22/25 |
| 1300                   | Exterior Texture and Paint   | 20                | 06/03/25 | 06/30/25 |
| 1310                   | Lighting Protection          | 5                 | 07/23/25 | 07/29/25 |
| 1320                   | Exterior Doors               | 5                 | 05/05/25 | 05/09/25 |
| 1340                   | Exterior Storefront          | 5                 | 07/01/25 | 07/08/25 |
| 1360                   | Exterior Canopies            | 10                | 07/09/25 | 07/22/25 |
| 1380                   | Exterior Signs               | 5                 | 07/23/25 | 07/29/25 |
| <b>RANGE (1 STORY)</b> |                              |                   |          |          |
| 1400                   | Range Rooftop Equipment      | 5                 | 04/28/25 | 05/02/25 |
| 1410                   | Range Rooftop Ductwork       | 5                 | 05/05/25 | 05/09/25 |
| 1430                   | Range Elec / Plumbing        | 5                 | 05/05/25 | 05/09/25 |
| 1460                   | Range Lighting Protection    | 5                 | 05/27/25 | 06/02/25 |
| 1480                   | Range Ductwork               | 5                 | 05/12/25 | 05/16/25 |
| 1490                   | Range Dust Collector         | 5                 | 05/19/25 | 05/23/25 |
| 1500                   | Range Bridging               | 5                 | 05/19/25 | 05/23/25 |
| 1520                   | Range Elec Above Ceiling     | 5                 | 05/27/25 | 06/02/25 |
| 1540                   | Range BR Ceiling             | 10                | 06/03/25 | 06/16/25 |
| 1560                   | Range ACT Grid               | 5                 | 06/17/25 | 06/23/25 |
| 1580                   | Range Lighting               | 5                 | 06/24/25 | 06/30/25 |
| 1600                   | Range Below Ceiling Ductwork | 5                 | 06/24/25 | 06/30/25 |
| 1620                   | Range Low Voltage            | 5                 | 06/24/25 | 06/30/25 |
| 1630                   | Range Acoustical Walls       | 5                 | 06/17/25 | 06/23/25 |
| 1640                   | Range ACT Tile               | 5                 | 07/01/25 | 07/08/25 |
| 1660                   | Range System                 | 10                | 07/09/25 | 07/22/25 |
| 1680                   | Range BR Door                | 3                 | 07/01/25 | 07/03/25 |
| 1700                   | Range BR Windows             | 3                 | 06/24/25 | 06/26/25 |
| 1720                   | Range Flooring               | 5                 | 07/23/25 | 07/29/25 |
| 1740                   | Range MEP Trim               | 5                 | 07/30/25 | 08/05/25 |
| 1760                   | Range Commissioning          | 10                | 08/06/25 | 08/19/25 |
| <b>1ST FLOOR</b>       |                              |                   |          |          |
| 1800                   | Frame Walls                  | 20                | 04/14/25 | 05/09/25 |
| 1820                   | Masonry Walls                | 10                | 04/21/25 | 05/02/25 |
| 1840                   | Firestopping Masonry Walls   | 5                 | 05/05/25 | 05/09/25 |
| 1860                   | MEPF Wall R/I                | 20                | 04/21/25 | 05/16/25 |
| 1880                   | Top out & Mech/Elec          | 5                 | 04/21/25 | 04/25/25 |
| 1900                   | Insulate and Hang Drywall    | 20                | 05/12/25 | 06/09/25 |

PSL PD TRAINING FACILITY  
GMP PROJECT SCHEDULE

Start Date: 07/22/24  
 Finish Date: 03/19/26  
 Data Date: 06/28/24  
 Run Date: 07/09/24  
 PSL PD Training Master.ppx  
 Page 3A





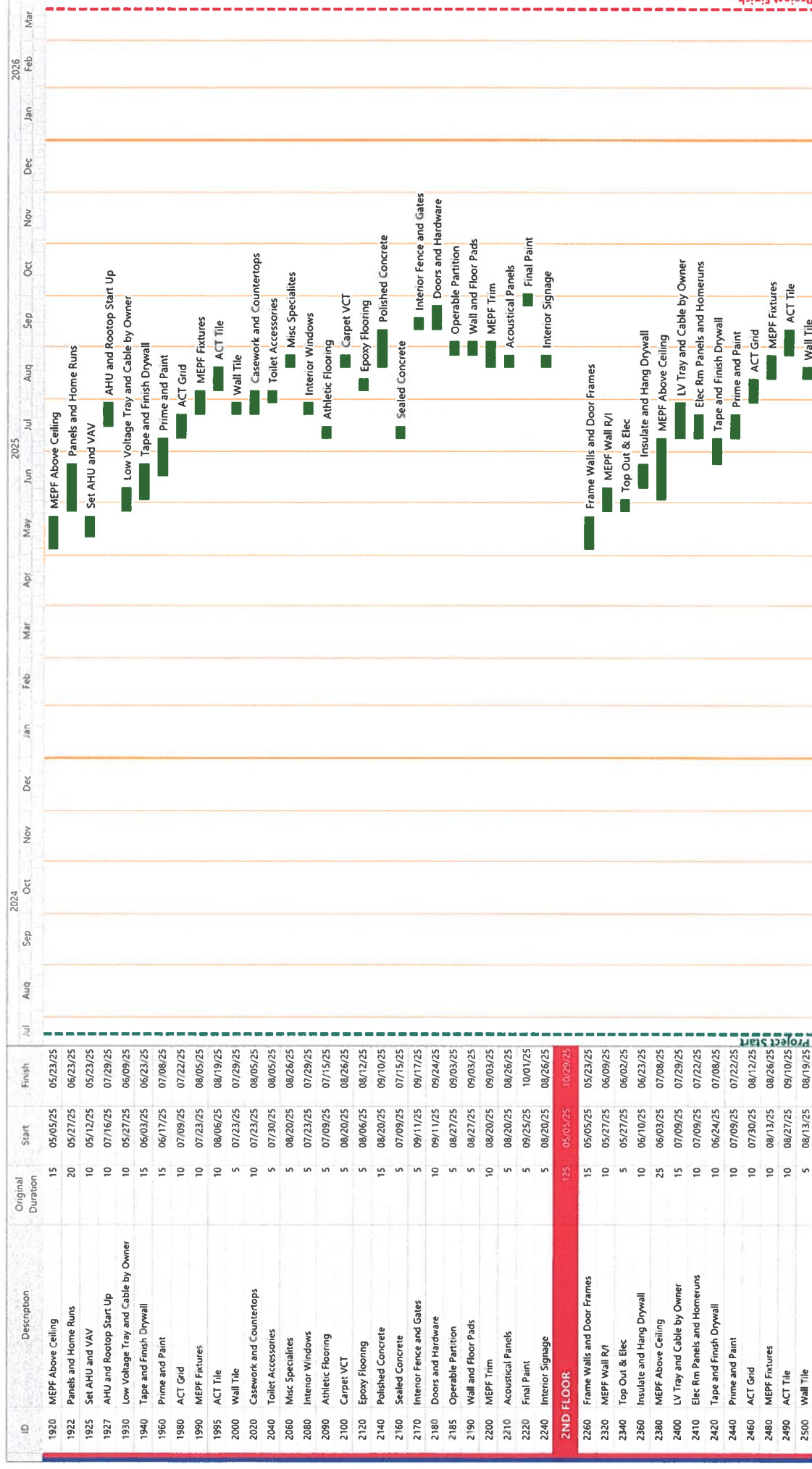

PSL PD TRAINING FACILITY  
GMP PROJECT SCHEDULE

Start Date: 07/22/24  
Finish Date: 03/19/26  
Data Date: 06/28/24  
Run Date: 07/09/24  
PSL PD Training Master.ppx



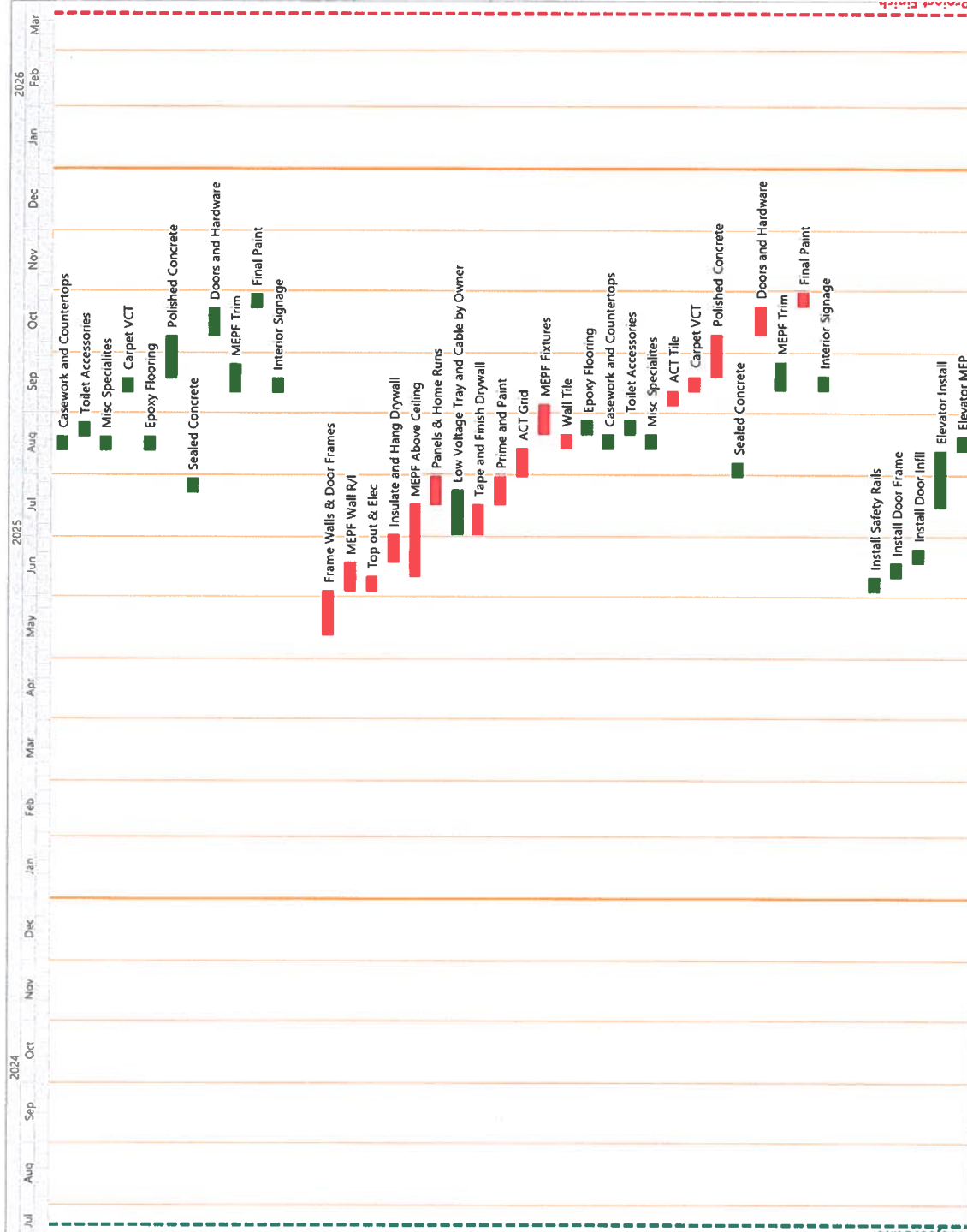

| ID               | Description                         | Original Duration | Start    | Finish   |
|------------------|-------------------------------------|-------------------|----------|----------|
| 2540             | Casework and Countertops            | 5                 | 08/13/25 | 08/19/25 |
| 2560             | Toilet Accessories                  | 5                 | 08/20/25 | 08/26/25 |
| 2580             | Misc Specialties                    | 5                 | 08/13/25 | 08/19/25 |
| 2640             | Carpet VCT                          | 5                 | 09/11/25 | 09/17/25 |
| 2660             | Epoxy Flooring                      | 5                 | 08/13/25 | 08/19/25 |
| 2680             | Polished Concrete                   | 15                | 09/18/25 | 10/08/25 |
| 2700             | Sealed Concrete                     | 5                 | 07/23/25 | 07/29/25 |
| 2740             | Doors and Hardware                  | 10                | 10/09/25 | 10/22/25 |
| 2800             | MEPF Trim                           | 10                | 09/11/25 | 09/24/25 |
| 2840             | Final Paint                         | 5                 | 10/23/25 | 10/29/25 |
| 2860             | Interior Signage                    | 5                 | 09/11/25 | 09/17/25 |
| <b>3RD FLOOR</b> |                                     |                   |          |          |
| 2280             | Frame Walls & Door Frames           | 15                | 05/13/25 | 06/03/25 |
| 2720             | MEPF Wall R/I                       | 10                | 06/04/25 | 06/17/25 |
| 2760             | Top out & Elec                      | 5                 | 06/04/25 | 06/10/25 |
| 2780             | Insulate and Hang Drywall           | 10                | 06/18/25 | 07/01/25 |
| 2820             | MEPF Above Ceiling                  | 25                | 06/11/25 | 07/16/25 |
| 2830             | Panels & Home Runs                  | 10                | 07/17/25 | 07/30/25 |
| 2900             | Low Voltage Tray and Cable by Owner | 15                | 07/02/25 | 07/23/25 |
| 2920             | Tape and Finish Drywall             | 10                | 07/02/25 | 07/16/25 |
| 2940             | Prime and Paint                     | 10                | 07/17/25 | 07/30/25 |
| 2960             | ACT Grid                            | 10                | 07/31/25 | 08/13/25 |
| 2980             | MEPF Fixtures                       | 10                | 08/21/25 | 09/04/25 |
| 3000             | Wall Tile                           | 5                 | 08/14/25 | 08/20/25 |
| 3010             | Epoxy Flooring                      | 5                 | 08/21/25 | 08/27/25 |
| 3040             | Casework and Countertops            | 5                 | 08/14/25 | 08/20/25 |
| 3060             | Toilet Accessories                  | 5                 | 08/21/25 | 08/27/25 |
| 3080             | Misc Specialties                    | 5                 | 08/14/25 | 08/20/25 |
| 3120             | ACT Tile                            | 5                 | 09/05/25 | 09/11/25 |
| 3140             | Carpet VCT                          | 5                 | 09/12/25 | 09/18/25 |
| 3180             | Polished Concrete                   | 15                | 09/19/25 | 10/09/25 |
| 3200             | Sealed Concrete                     | 5                 | 07/31/25 | 08/06/25 |
| 3220             | Doors and Hardware                  | 10                | 10/10/25 | 10/23/25 |
| 3240             | MEPF Trim                           | 10                | 09/12/25 | 09/25/25 |
| 3260             | Final Paint                         | 5                 | 10/24/25 | 10/30/25 |
| 3280             | Interior Signage                    | 5                 | 09/12/25 | 09/18/25 |
| <b>ELEVATOR</b>  |                                     |                   |          |          |
| 3300             | Install Safety Rails                | 5                 | 06/04/25 | 06/10/25 |
| 3310             | Install Door Frame                  | 5                 | 06/11/25 | 06/17/25 |
| 3320             | Install Door Infill                 | 5                 | 06/18/25 | 06/24/25 |
| 3360             | Elevator Install                    | 20                | 07/16/25 | 08/12/25 |
| 3380             | Elevator MEP                        | 5                 | 08/13/25 | 08/19/25 |

PSL PD TRAINING FACILITY  
GMP PROJECT SCHEDULE

Start Date: 07/22/24  
Finish Date: 03/19/26  
Data Date: 06/28/24  
Run Date: 07/09/24  
PSL PD Training Master ppx





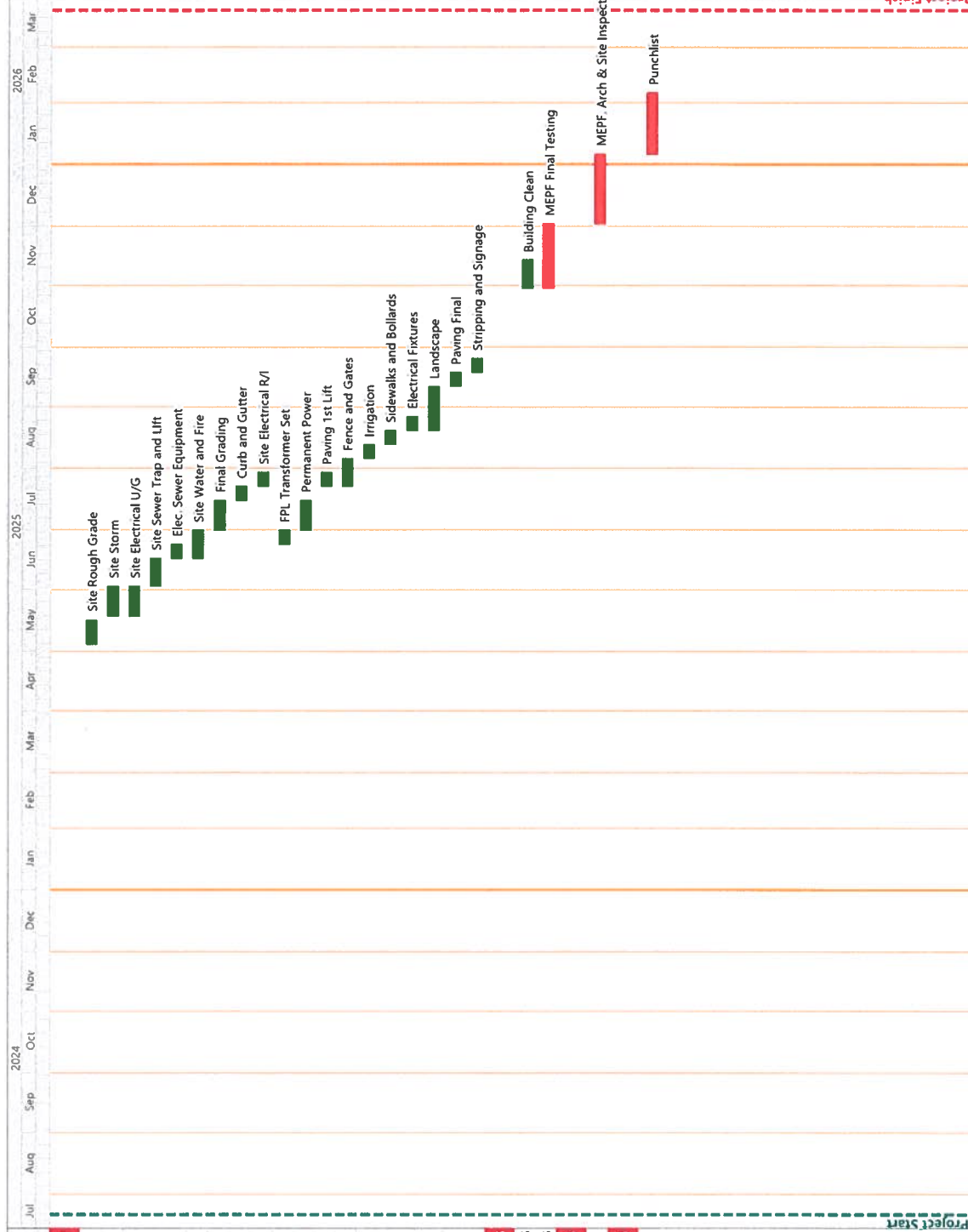

PSL PD TRAINING FACILITY  
GMP PROJECT SCHEDULE





H. J. High Construction Company

Printed on Tue Jul 9, 2024 at 08:34 am EDT  
 Job #: 254-23 Port St. Lucie Training  
 121 SW Port St. Lucie Blvd  
 Port St. Lucie, Florida 34984

Current Drawings

| Drawing No. | Drawing Title                               | Revision | Drawing Date | Received Date | Set                         |
|-------------|---|----------|--------------|---------------|-----------------------------|
| A-001       | ARCHITECTURAL SITE PLAN                     | 0        | 05/13/2024   | 05/15/2024    | Official Bid Set (05/15/24) |
| A-011       | SITE DETAILS                                | 0        | 05/13/2024   | 05/15/2024    | Official Bid Set (05/15/24) |
| A-101       | FIRST FLOOR PLAN - ANNOTATED                | 0        | 05/13/2024   | 05/15/2024    | Official Bid Set (05/15/24) |
| A-102       | FIRST FLOOR PLAN ANNOTATED - ENLARGED       | 0        | 05/13/2024   | 05/15/2024    | Official Bid Set (05/15/24) |
| A-103       | FIRST FLOOR PLAN - DIMENSIONS               | 0        | 05/13/2024   | 05/15/2024    | Official Bid Set (05/15/24) |
| A-104       | FIRST FLOOR PLAN - DIMENSIONS - ENLARGED    | 0        | 05/13/2024   | 05/15/2024    | Official Bid Set (05/15/24) |
| A-105       | SECOND FLOOR PLAN - ANNOTATED - ENLARGED    | 0        | 05/13/2024   | 05/15/2024    | Official Bid Set (05/15/24) |
| A-106       | SECOND FLOOR PLAN - DIMENSIONS - ENLARGED   | 0        | 05/13/2024   | 05/15/2024    | Official Bid Set (05/15/24) |
| A-107       | THIRD FLOOR PLAN - ANNOTATED - ENLARGED     | 0        | 05/13/2024   | 05/15/2024    | Official Bid Set (05/15/24) |
| A-108       | THIRD FLOOR PLAN - DIMENSIONS - ENLARGED    | 0        | 05/13/2024   | 05/15/2024    | Official Bid Set (05/15/24) |
| A-111       | FIRST FLOOR REFLECTED CEILING PLAN & LEGEND | 0        | 05/13/2024   | 05/15/2024    | Official Bid Set (05/15/24) |
| A-112       | FIRST FLOOR RCP - ENLARGED                  | 0        | 05/13/2024   | 05/15/2024    | Official Bid Set (05/15/24) |
| A-113       | SECOND FLOOR RCP - ENLARGED                 | 0        | 05/13/2024   | 05/15/2024    | Official Bid Set (05/15/24) |
| A-114       | THIRD FLOOR RCP - ENLARGED                  | 0        | 05/13/2024   | 05/15/2024    | Official Bid Set (05/15/24) |
| A-115       | ENLARGED RCP & CEILING DETAILS              | 0        | 05/13/2024   | 05/15/2024    | Official Bid Set (05/15/24) |
| A-116       | ENLARGED RCP & CEILING DETAILS              | 0        | 05/13/2024   | 05/15/2024    | Official Bid Set (05/15/24) |
| A-117       | ENLARGED RCP & CEILING DETAILS              | 0        | 05/13/2024   | 05/15/2024    | Official Bid Set (05/15/24) |
| A-121       | ROOF PLAN                                   | 0        | 05/13/2024   | 05/15/2024    | Official Bid Set (05/15/24) |
| A-122       | ROOF DIMENSIONS                             | 0        | 05/13/2024   | 05/15/2024    | Official Bid Set (05/15/24) |
| A-141       | PLAN DETAILS                                | 0        | 05/13/2024   | 05/15/2024    | Official Bid Set (05/15/24) |
| A-142       | PLAN DETAILS                                | 0        | 05/13/2024   | 05/15/2024    | Official Bid Set (05/15/24) |
| A-151       | 1ST FLOOR EQUIPMENT PLAN & SCHEDULE         | 0        | 05/13/2024   | 05/15/2024    | Official Bid Set (05/15/24) |
| A-152       | 2ND FLOOR EQUIPMENT PLAN & SCHEDULE         | 0        | 05/13/2024   | 05/15/2024    | Official Bid Set (05/15/24) |
| A-153       | 3RD FLOOR EQUIPMENT PLAN & SCHEDULE         | 0        | 05/13/2024   | 05/15/2024    | Official Bid Set (05/15/24) |
| A-201       | ELEVATIONS                                  | 0        | 05/13/2024   | 05/15/2024    | Official Bid Set (05/15/24) |
| A-202       | ELEVATIONS                                  | 0        | 05/13/2024   | 05/15/2024    | Official Bid Set (05/15/24) |
| A-301       | BUILDING SECTIONS                           | 0        | 05/13/2024   | 05/15/2024    | Official Bid Set (05/15/24) |
| A-302       | BUILDING SECTIONS                           | 0        | 05/13/2024   | 05/15/2024    | Official Bid Set (05/15/24) |
| A-303       | BUILDING SECTIONS                           | 0        | 05/13/2024   | 05/15/2024    | Official Bid Set (05/15/24) |
| A-311       | WALL SECTIONS                               | 0        | 05/13/2024   | 05/15/2024    | Official Bid Set (05/15/24) |
| A-312       | WALL SECTIONS                               | 0        | 05/13/2024   | 05/15/2024    | Official Bid Set (05/15/24) |
| A-313       | WALL SECTIONS                               | 0        | 05/13/2024   | 05/15/2024    | Official Bid Set (05/15/24) |
| A-314       | WALL SECTIONS                               | 0        | 05/13/2024   | 05/15/2024    | Official Bid Set (05/15/24) |



H. J. High Construction Company

Printed on Tue Jul 9, 2024 at 08:34 am EDT  
 Job #: 254-23 Port St. Lucie Training  
 121 SW Port St. Lucie Blvd  
 Port St. Lucie, Florida 34984

| Drawing No. | Drawing Title                                 | Revision | Drawing Date | Received Date | Set                         |
|-------------|---|----------|--------------|---------------|-----------------------------|
| A-315       | WALL SECTIONS                                 | 0        | 05/13/2024   | 05/15/2024    | Official Bid Set (05/15/24) |
| A-321       | ENLARGED TYPE 1 CANOPY DETAILS                | 0        | 05/13/2024   | 05/15/2024    | Official Bid Set (05/15/24) |
| A-322       | ENLARGED TYPE 2 CANOPY DETAILS                | 0        | 05/13/2024   | 05/15/2024    | Official Bid Set (05/15/24) |
| A-331       | ROOF + VERTICAL DETAILS                       | 0        | 05/13/2024   | 05/15/2024    | Official Bid Set (05/15/24) |
| A-332       | ROOF + VERTICAL DETAILS                       | 0        | 05/13/2024   | 05/15/2024    | Official Bid Set (05/15/24) |
| A-401       | VERTICAL CIRCULATION PLANS & SECTIONS         | 0        | 05/13/2024   | 05/15/2024    | Official Bid Set (05/15/24) |
| A-402       | VERTICAL CIRCULATION PLANS & SECTIONS         | 0        | 05/13/2024   | 05/15/2024    | Official Bid Set (05/15/24) |
| A-403       | VERTICAL CIRCULATION PLANS & SECTIONS         | 0        | 05/13/2024   | 05/15/2024    | Official Bid Set (05/15/24) |
| A-410       | STAIRS DETAILS                                | 0        | 05/13/2024   | 05/15/2024    | Official Bid Set (05/15/24) |
| A-420       | ELEVATOR DETAILS                              | 0        | 05/13/2024   | 05/15/2024    | Official Bid Set (05/15/24) |
| A-421       | ELEVATOR DETAILS                              | 0        | 05/13/2024   | 05/15/2024    | Official Bid Set (05/15/24) |
| A-501       | EXTERIOR WINDOW ELEVATIONS                    | 0        | 05/13/2024   | 05/15/2024    | Official Bid Set (05/15/24) |
| A-502       | EXTERIOR WINDOW ELEVATIONS                    | 0        | 05/13/2024   | 05/15/2024    | Official Bid Set (05/15/24) |
| A-511       | EXTERIOR STOREFRONT DETAILS                   | 0        | 05/13/2024   | 05/15/2024    | Official Bid Set (05/15/24) |
| A-512       | INTERIOR WINDOW DETAILS (STOREFRONTS)         | 0        | 05/13/2024   | 05/15/2024    | Official Bid Set (05/15/24) |
| A-513       | SPECIALTY INTERIOR WINDOW DETAILS             | 0        | 05/13/2024   | 05/15/2024    | Official Bid Set (05/15/24) |
| A-601       | DOOR SCHEDULE                                 | 0        | 05/13/2024   | 05/15/2024    | Official Bid Set (05/15/24) |
| A-611       | INTERIOR DOOR DETAILS                         | 0        | 05/13/2024   | 05/15/2024    | Official Bid Set (05/15/24) |
| A-612       | EXTERIOR DOOR DETAILS                         | 0        | 05/13/2024   | 05/15/2024    | Official Bid Set (05/15/24) |
| A-614       | COLING DOOR DETAILS                           | 0        | 05/13/2024   | 05/15/2024    | Official Bid Set (05/15/24) |
| A-901       | EXTERIOR PERSPECTIVES                         | 0        | 05/13/2024   | 05/15/2024    | Official Bid Set (05/15/24) |
| A-902       | INTERIOR PERSPECTIVES                         | 0        | 05/13/2024   | 05/15/2024    | Official Bid Set (05/15/24) |
| A-903       | INTERIOR PERSPECTIVES                         | 0        | 05/13/2024   | 05/15/2024    | Official Bid Set (05/15/24) |
| Civil       |   |          |              |               |                             |
| C-001       | COVER SHEET                                   | 0        | 05/15/2024   | 05/23/2024    | Official Bid Set (05/15/24) |
| C-002       | OVERALL SITE PLAN                             | 0        | 05/15/2024   | 05/23/2024    | Official Bid Set (05/15/24) |
| C-003       | SITE PLAN                                     | 0        | 05/15/2024   | 05/23/2024    | Official Bid Set (05/15/24) |
| C-004       | STORM WATER POLLUTION PREVENTION PLAN         | 0        | 05/15/2024   | 05/23/2024    | Official Bid Set (05/15/24) |
| C-005       | STORM WATER POLLUTION PREVENTION PLAN DETAILS | 0        | 05/15/2024   | 05/23/2024    | Official Bid Set (05/15/24) |
| C-006       | PAVING, GRADING & DRAINAGE PLAN               | 0        | 05/15/2024   | 05/23/2024    | Official Bid Set (05/15/24) |
| C-007       | UTILITY PLAN                                  | 0        | 05/15/2024   | 05/23/2024    | Official Bid Set (05/15/24) |
| C-008       | SIGNAGE, STRIPING & HORIZONTAL CONTROL PLAN   | 0        | 05/15/2024   | 05/23/2024    | Official Bid Set (05/15/24) |
| C-009       | DETAILS                                       | 0        | 05/15/2024   | 05/23/2024    | Official Bid Set (05/15/24) |
| C-010       | UTILITY DETAILS                               | 0        | 05/15/2024   | 05/23/2024    | Official Bid Set (05/15/24) |
| C-011       | UTILITY DETAILS                               | 0        | 05/15/2024   | 05/23/2024    | Official Bid Set (05/15/24) |
| C-012       | UTILITY DETAILS                               | 0        | 05/15/2024   | 05/23/2024    | Official Bid Set (05/15/24) |
| C-013       | GRINDER STATION DETAILS                       | 0        | 05/15/2024   | 05/23/2024    | Official Bid Set (05/15/24) |
| C-014       | SPECIFICATIONS                                | 0        | 05/15/2024   | 05/23/2024    | Official Bid Set (05/15/24) |



H. J. High Construction Company

Printed on Tue Jul 9, 2024 at 08:34 am EDT

Job #: 254-23 Port St. Lucie Training  
121 SW Port St. Lucie Blvd  
Port St. Lucie, Florida 34984

| Drawing No.            | Drawing Title                        | Revision | Drawing Date | Received Date | Set                         |
|------------------------|--------------------------------------|----------|--------------|---------------|-----------------------------|
| E-001                  | GENERAL NOTES - ELECTRICAL           | 1        | 06/14/2024   | 06/19/2024    | Official Bid Set (05/15/24) |
| E-010                  | ARCHITECTURAL SITE PLAN - ELECTRICAL | 1        | 06/14/2024   | 06/19/2024    | Official Bid Set (05/15/24) |
| E-020                  | SITE PLAN PHOTOMETRICS - ELECTRICAL  | 1        | 06/14/2024   | 06/19/2024    | Official Bid Set (05/15/24) |
| E-101                  | FIRST FLOOR PLAN - LIGHTING          | 1        | 06/14/2024   | 06/19/2024    | Official Bid Set (05/15/24) |
| E-101.1                | FIRST FLOOR PLAN - PHOTOMETRICS      | 1        | 06/14/2024   | 06/19/2024    | Official Bid Set (05/15/24) |
| E-103                  | SECOND FLOOR PLAN - LIGHTING         | 1        | 06/14/2024   | 06/19/2024    | Official Bid Set (05/15/24) |
| E-103.1                | SECOND FLOOR PLAN - PHOTOMETRICS     | 1        | 06/14/2024   | 06/19/2024    | Official Bid Set (05/15/24) |
| E-104                  | THIRD FLOOR PLAN - LIGHTING          | 1        | 06/14/2024   | 06/19/2024    | Official Bid Set (05/15/24) |
| E-104.1                | THIRD FLOOR PLAN - PHOTOMETRICS      | 1        | 06/14/2024   | 06/19/2024    | Official Bid Set (05/15/24) |
| E-201                  | FIRST FLOOR PLAN - POWER             | 1        | 06/14/2024   | 06/19/2024    | Official Bid Set (05/15/24) |
| E-203                  | SECOND FLOOR PLAN - POWER            | 1        | 06/14/2024   | 06/19/2024    | Official Bid Set (05/15/24) |
| E-204                  | THIRD FLOOR PLAN - POWER             | 1        | 06/14/2024   | 06/19/2024    | Official Bid Set (05/15/24) |
| E-205                  | ROOF PLAN - ELECTRICAL               | 1        | 06/14/2024   | 06/19/2024    | Official Bid Set (05/15/24) |
| E-206                  | ROOF PLAN - LIGHTNING PROTECTION     | 1        | 06/14/2024   | 06/19/2024    | Official Bid Set (05/15/24) |
| E-301                  | POWER RISER DIAGRAM - ELECTRICAL     | 1        | 06/14/2024   | 06/19/2024    | Official Bid Set (05/15/24) |
| E-302                  | FIRE ALARM RISER                     | 1        | 06/14/2024   | 06/19/2024    | Official Bid Set (05/15/24) |
| E-401                  | LIGHTING FIXTURE SCHEDULE            | 1        | 06/14/2024   | 06/19/2024    | Official Bid Set (05/15/24) |
| E-501                  | DETAILS - ELECTRICAL                 | 1        | 06/14/2024   | 06/19/2024    | Official Bid Set (05/15/24) |
| E-502                  | DETAILS - ELECTRICAL                 | 1        | 06/14/2024   | 06/19/2024    | Official Bid Set (05/15/24) |
| E-503                  | DETAILS - ELECTRICAL                 | 1        | 06/14/2024   | 06/19/2024    | Official Bid Set (05/15/24) |
| E-504                  | DETAILS - ELECTRICAL                 | 1        | 06/14/2024   | 06/19/2024    | Official Bid Set (05/15/24) |
| E-600                  | PANEL SCHEDULES                      | 1        | 06/14/2024   | 06/19/2024    | Official Bid Set (05/15/24) |
| E-601                  | PANEL SCHEDULES                      | 1        | 06/14/2024   | 06/19/2024    | Official Bid Set (05/15/24) |
| E-602                  | PANEL SCHEDULES                      | 1        | 06/14/2024   | 06/19/2024    | Official Bid Set (05/15/24) |
| <b>Fire Protection</b> |                                      |          |              |               |                             |
| F-001                  | GENERAL NOTES - FIRE PROTECTION      | 0        | 05/13/2024   | 05/15/2024    | Official Bid Set (05/15/24) |
| F-101                  | FIRST FLOOR PLAN - FIRE PROTECTION   | 0        | 05/13/2024   | 05/15/2024    | Official Bid Set (05/15/24) |
| F-103                  | SECOND FLOOR PLAN - FIRE PROTECTION  | 0        | 05/13/2024   | 05/15/2024    | Official Bid Set (05/15/24) |
| F-104                  | THIRD FLOOR PLAN - FIRE PROTECTION   | 0        | 05/13/2024   | 05/15/2024    | Official Bid Set (05/15/24) |
| F-301                  | RISER ASSEMBLY - FIRE PROTECTION     | 0        | 05/13/2024   | 05/15/2024    | Official Bid Set (05/15/24) |
| F-501                  | DETAILS - FIRE PROTECTION            | 0        | 05/13/2024   | 05/15/2024    | Official Bid Set (05/15/24) |
| F-502                  | DETAILS - FIRE PROTECTION            | 0        | 05/13/2024   | 05/15/2024    | Official Bid Set (05/15/24) |
| F-503                  | DETAILS - FIRE PROTECTION            | 0        | 05/13/2024   | 05/15/2024    | Official Bid Set (05/15/24) |
| F-601                  | SCHEDULES - FIRE PROTECTION          | 0        | 05/13/2024   | 05/15/2024    | Official Bid Set (05/15/24) |
| <b>General</b>         |                                      |          |              |               |                             |
| G-000                  | COVER SHEET                          | 0        | 05/13/2024   | 05/15/2024    | Official Bid Set (05/15/24) |
| G-001                  | INDEX OF DRAWINGS                    | 0        | 05/13/2024   | 05/15/2024    | Official Bid Set (05/15/24) |



H. J. High Construction Company

Printed on Tue Jul 9, 2024 at 08:34 am EDT

Job #: 254-23 Port St. Lucie Training  
 121 SW Port St. Lucie Blvd  
 Port St. Lucie, Florida 34984

| Drawing No.     | Drawing Title                            | Revision | Drawing Date | Received Date | Set                         |
|-----------------|--|----------|--------------|---------------|-----------------------------|
| G-100           | PROJECT CRITERIA                         | 0        | 05/13/2024   | 05/15/2024    | Official Bid Set (05/15/24) |
| G-101           | FIRST FLOOR LIFE SAFETY PLAN             | 0        | 05/13/2024   | 05/15/2024    | Official Bid Set (05/15/24) |
| G-102           | SECOND FLOOR LIFE SAFETY PLAN            | 0        | 05/13/2024   | 05/15/2024    | Official Bid Set (05/15/24) |
| G-103           | THIRD FLOOR LIFE SAFETY PLAN             | 0        | 05/13/2024   | 05/15/2024    | Official Bid Set (05/15/24) |
| G-201           | WALL TYPE DETAILS / UL DETAILS           | 0        | 05/13/2024   | 05/15/2024    | Official Bid Set (05/15/24) |
| G-210           | FIRE RATED ASSEMBLIES                    | 0        | 05/13/2024   | 05/15/2024    | Official Bid Set (05/15/24) |
| G-211           | FIRE RATED ASSEMBLIES                    | 0        | 05/13/2024   | 05/15/2024    | Official Bid Set (05/15/24) |
| G-212           | FIRE RATED ASSEMBLIES                    | 0        | 05/13/2024   | 05/15/2024    | Official Bid Set (05/15/24) |
| G-213           | FIRE RATED ASSEMBLIES                    | 0        | 05/13/2024   | 05/15/2024    | Official Bid Set (05/15/24) |
| G-214           | FIRE RATED ASSEMBLIES                    | 0        | 05/13/2024   | 05/15/2024    | Official Bid Set (05/15/24) |
| G-215           | FIRE RATED ASSEMBLIES                    | 0        | 05/13/2024   | 05/15/2024    | Official Bid Set (05/15/24) |
| G-216           | FIRE RATED ASSEMBLIES                    | 0        | 05/13/2024   | 05/15/2024    | Official Bid Set (05/15/24) |
| G-301           | ADA DETAILS                              | 0        | 05/13/2024   | 05/15/2024    | Official Bid Set (05/15/24) |
| G-302           | ADA DETAILS                              | 0        | 05/13/2024   | 05/15/2024    | Official Bid Set (05/15/24) |
| <b>Interior</b> |  |          |              |               |                             |
| ID-101          | 1ST FLOOR FURNITURE PLAN & SCHEDULE      | 0        | 05/13/2024   | 05/15/2024    | Official Bid Set (05/15/24) |
| ID-102          | 2ND FLOOR FURNITURE PLAN                 | 0        | 05/13/2024   | 05/15/2024    | Official Bid Set (05/15/24) |
| ID-103          | 3RD FLOOR FURNITURE PLAN                 | 0        | 05/13/2024   | 05/15/2024    | Official Bid Set (05/15/24) |
| ID-111A         | 1ST FLOOR FINISH PLAN & LEGEND           | 0        | 05/13/2024   | 05/15/2024    | Official Bid Set (05/15/24) |
| ID-111B         | 1ST FLOOR FINISH PLAN RANGE              | 0        | 05/13/2024   | 05/15/2024    | Official Bid Set (05/15/24) |
| ID-112          | 2ND FLOOR FINISH PLAN & LEGEND           | 0        | 05/13/2024   | 05/15/2024    | Official Bid Set (05/15/24) |
| ID-113          | 3RD FLOOR FINISH PLAN & LEGEND           | 0        | 05/13/2024   | 05/15/2024    | Official Bid Set (05/15/24) |
| ID-121          | INTERIOR FINISH LEGEND                   | 0        | 05/13/2024   | 05/15/2024    | Official Bid Set (05/15/24) |
| ID-122          | INTERIOR FINISH LEGEND                   | 0        | 05/13/2024   | 05/15/2024    | Official Bid Set (05/15/24) |
| ID-123          | INTERIOR FINISH SCHEDULES                | 0        | 05/13/2024   | 05/15/2024    | Official Bid Set (05/15/24) |
| ID-124          | INTERIOR FINISH SCHEDULES                | 0        | 05/13/2024   | 05/15/2024    | Official Bid Set (05/15/24) |
| ID-201          | INTERIOR ENLARGED PLANS & ELEVATIONS     | 0        | 05/13/2024   | 05/15/2024    | Official Bid Set (05/15/24) |
| ID-202          | INTERIOR ENLARGED PLANS & ELEVATIONS     | 0        | 05/13/2024   | 05/15/2024    | Official Bid Set (05/15/24) |
| ID-203          | INTERIOR ENLARGED PLANS & ELEVATIONS     | 0        | 05/13/2024   | 05/15/2024    | Official Bid Set (05/15/24) |
| ID-204          | INTERIOR ENLARGED PLANS & ELEVATIONS     | 0        | 05/13/2024   | 05/15/2024    | Official Bid Set (05/15/24) |
| ID-205          | INTERIOR ENLARGED PLANS & ELEVATIONS     | 0        | 05/13/2024   | 05/15/2024    | Official Bid Set (05/15/24) |
| ID-206          | INTERIOR ENLARGED PLANS & ELEVATIONS     | 0        | 05/13/2024   | 05/15/2024    | Official Bid Set (05/15/24) |
| ID-207          | INTERIOR ENLARGED PLANS & ELEVATIONS     | 0        | 05/13/2024   | 05/15/2024    | Official Bid Set (05/15/24) |
| ID-208          | INTERIOR ENLARGED RR PLANS & ELEVATIONS  | 0        | 05/13/2024   | 05/15/2024    | Official Bid Set (05/15/24) |
| ID-209          | INTERIOR ENLARGED FL2 PLANS & ELEVATIONS | 0        | 05/13/2024   | 05/15/2024    | Official Bid Set (05/15/24) |
| ID-210          | INTERIOR ENLARGED FL3 PLANS & ELEVATIONS | 0        | 05/13/2024   | 05/15/2024    | Official Bid Set (05/15/24) |
| ID-301          | INTERIOR MILLWORK SECTIONS               | 0        | 05/13/2024   | 05/15/2024    | Official Bid Set (05/15/24) |
| ID-302          | INTERIOR MILLWORK SECTIONS               | 0        | 05/13/2024   | 05/15/2024    | Official Bid Set (05/15/24) |





H. J. High Construction Company

Printed on Tue Jul 9, 2024 at 08:34 am EDT

Job #: 254-23 Port St. Lucie Training  
121 SW Port St. Lucie Blvd  
Port St. Lucie, Florida 34984

| Drawing No.       | Drawing Title                                | Revision | Drawing Date | Received Date | Set                         |
|-------------------|--|----------|--------------|---------------|-----------------------------|
| ID-303            | INTERIOR MILLWORK SECTIONS                   | 0        | 05/13/2024   | 05/15/2024    | Official Bid Set (05/15/24) |
| ID-401            | INTERIOR DETAILS                             | 0        | 05/13/2024   | 05/15/2024    | Official Bid Set (05/15/24) |
| ID-402            | INTERIOR DETAILS                             | 0        | 05/13/2024   | 05/15/2024    | Official Bid Set (05/15/24) |
| ID-501            | 1ST FLOOR INTERIOR SIGNAGE PLAN & SCHEDULE   | 0        | 05/13/2024   | 05/15/2024    | Official Bid Set (05/15/24) |
| ID-502            | INTERIOR SIGN TYPE LEGEND                    | 0        | 05/13/2024   | 05/15/2024    | Official Bid Set (05/15/24) |
| ID-503            | INTERIOR SIGNAGE ELEVATIONS & DETAILS        | 0        | 05/13/2024   | 05/15/2024    | Official Bid Set (05/15/24) |
| ID-504            | INTERIOR SIGN TYPE LEGEND                    | 0        | 05/13/2024   | 05/15/2024    | Official Bid Set (05/15/24) |
| ID-505            | INTERIOR SIGNAGE ELEVATIONS & DETAILS        | 0        | 05/13/2024   | 05/15/2024    | Official Bid Set (05/15/24) |
| <b>Landscape</b>  |  |          |              |               |                             |
| L-1               | KEY SHEET                                    | 0        | 05/14/2024   | 05/23/2024    | Official Bid Set (05/15/24) |
| L-2               | LANDSCAPE PLAN - TREE DISPOSITION PLAN       | 0        | 05/14/2024   | 05/23/2024    | Official Bid Set (05/15/24) |
| L-3               | LANDSCAPE PLAN - TREE DISPOSITION PLAN       | 0        | 05/14/2024   | 05/23/2024    | Official Bid Set (05/15/24) |
| L-4               | LANDSCAPE PLAN                               | 0        | 05/14/2024   | 05/23/2024    | Official Bid Set (05/15/24) |
| L-5               | LANDSCAPE DETAILS                            | 0        | 05/14/2024   | 05/23/2024    | Official Bid Set (05/15/24) |
| <b>Mechanical</b> |  |          |              |               |                             |
| M-001             | GENERAL NOTES - HVAC                         | 0        | 05/13/2024   | 05/15/2024    | Official Bid Set (05/15/24) |
| M-101             | FIRST FLOOR PLAN - HVAC                      | 0        | 05/13/2024   | 05/15/2024    | Official Bid Set (05/15/24) |
| M-102             | ENLARGED FIRST FLOOR PLAN - HVAC             | 0        | 05/13/2024   | 05/15/2024    | Official Bid Set (05/15/24) |
| M-103             | SECOND FLOOR PLAN - HVAC                     | 0        | 05/13/2024   | 05/15/2024    | Official Bid Set (05/15/24) |
| M-104             | THIRD FLOOR PLAN - HVAC                      | 0        | 05/13/2024   | 05/15/2024    | Official Bid Set (05/15/24) |
| M-121             | ROOF PLAN - HVAC                             | 0        | 05/13/2024   | 05/15/2024    | Official Bid Set (05/15/24) |
| M-301             | ENLARGED FIRST FLOOR PLAN - COMP. AIR - HVAC | 0        | 05/13/2024   | 05/15/2024    | Official Bid Set (05/15/24) |
| M-501             | DETAILS - HVAC                               | 0        | 05/13/2024   | 05/15/2024    | Official Bid Set (05/15/24) |
| M-502             | DETAILS - HVAC                               | 0        | 05/13/2024   | 05/15/2024    | Official Bid Set (05/15/24) |
| M-503             | DETAILS - HVAC                               | 0        | 05/13/2024   | 05/15/2024    | Official Bid Set (05/15/24) |
| M-504             | DETAILS - COMP. AIR - HVAC                   | 0        | 05/13/2024   | 05/15/2024    | Official Bid Set (05/15/24) |
| M-601             | SCHEDULES - HVAC                             | 0        | 05/13/2024   | 05/15/2024    | Official Bid Set (05/15/24) |
| M-701             | CONTROLS - HVAC                              | 0        | 05/13/2024   | 05/15/2024    | Official Bid Set (05/15/24) |
| M-702             | CONTROLS - HVAC                              | 0        | 05/13/2024   | 05/15/2024    | Official Bid Set (05/15/24) |
| <b>Plumbing</b>   |  |          |              |               |                             |
| P-001             | GENERAL NOTES - PLUMBING                     | 0        | 05/13/2024   | 05/15/2024    | Official Bid Set (05/15/24) |
| P-100             | FOUNDATION PLAN - PLUMBING                   | 0        | 05/13/2024   | 05/15/2024    | Official Bid Set (05/15/24) |
| P-101             | FIRST FLOOR PLAN - PLUMBING                  | 0        | 05/13/2024   | 05/15/2024    | Official Bid Set (05/15/24) |
| P-102             | ENLARGED FIRST FLOOR PLAN - PLUMBING         | 0        | 05/13/2024   | 05/15/2024    | Official Bid Set (05/15/24) |
| P-103             | SECOND FLOOR PLAN - PLUMBING                 | 0        | 05/13/2024   | 05/15/2024    | Official Bid Set (05/15/24) |
| P-104             | THIRD FLOOR PLAN - PLUMBING                  | 0        | 05/13/2024   | 05/15/2024    | Official Bid Set (05/15/24) |
| P-121             | ROOF PLAN - PLUMBING                         | 0        | 05/13/2024   | 05/15/2024    | Official Bid Set (05/15/24) |
| P-201             | ENLARGED PART PLANS - PLUMBING               | 0        | 05/13/2024   | 05/15/2024    | Official Bid Set (05/15/24) |





H. J. High Construction Company

Printed on Tue Jul 9, 2024 at 08:34 am EDT

Job #: 254-23 Port St. Lucie Training  
 121 SW Port St. Lucie Blvd  
 Port St. Lucie, Florida 34984

| Drawing No.              | Drawing Title                  | Revision | Drawing Date | Received Date | Set                         |
|--------------------------|--------------------------------|----------|--------------|---------------|-----------------------------|
| P-202                    | ENLARGED PART PLANS - PLUMBING | 0        | 05/13/2024   | 05/15/2024    | Official Bid Set (05/15/24) |
| P-301                    | RISERS - PLUMBING              | 0        | 05/13/2024   | 05/15/2024    | Official Bid Set (05/15/24) |
| P-302                    | RISERS - PLUMBING              | 0        | 05/13/2024   | 05/15/2024    | Official Bid Set (05/15/24) |
| P-501                    | DETAILS - PLUMBING             | 0        | 05/13/2024   | 05/15/2024    | Official Bid Set (05/15/24) |
| P-502                    | DETAILS - PLUMBING             | 0        | 05/13/2024   | 05/15/2024    | Official Bid Set (05/15/24) |
| P-601                    | SCHEDULES - PLUMBING           | 0        | 05/13/2024   | 05/15/2024    | Official Bid Set (05/15/24) |
| <b>Range System</b>      |                                |          |              |               |                             |
| Z001                     | INDEX PAGE                     | 0        | 05/20/2024   | 05/30/2024    | Official Bid Set (05/15/24) |
| Z101                     | RANGE PLAN                     | 0        | 05/20/2024   | 05/30/2024    | Official Bid Set (05/15/24) |
| Z102                     | BAFFLE HANGING POINTS          | 0        | 05/20/2024   | 05/30/2024    | Official Bid Set (05/15/24) |
| Z103                     | REFLECTED CEILING PLAN         | 0        | 05/20/2024   | 05/30/2024    | Official Bid Set (05/15/24) |
| Z104                     | TRAP FOOTPRINT & LAYOUT        | 0        | 05/20/2024   | 05/30/2024    | Official Bid Set (05/15/24) |
| Z301.1                   | RANGE SECTION                  | 0        | 05/20/2024   | 05/30/2024    | Official Bid Set (05/15/24) |
| Z301.2                   | RANGE SECTION CONT.            | 0        | 05/20/2024   | 05/30/2024    | Official Bid Set (05/15/24) |
| Z303                     | WALL PENETRATION               | 0        | 05/20/2024   | 05/30/2024    | Official Bid Set (05/15/24) |
| Z511.8                   | WIDESPAN BAFFLE CLOSURE PANEL  | 0        | 05/20/2024   | 05/30/2024    | Official Bid Set (05/15/24) |
| Z519.3                   | FURRED WALL BAFFLE DETAILS     | 0        | 05/20/2024   | 05/30/2024    | Official Bid Set (05/15/24) |
| Z519.5                   | WALL DEFLECTOR DETAILS         | 0        | 05/20/2024   | 05/30/2024    | Official Bid Set (05/15/24) |
| Z521.3                   | TOTAL CONTAINMENT TRAP         | 0        | 05/20/2024   | 05/30/2024    | Official Bid Set (05/15/24) |
| Z532.9                   | FIXED LATERAL DETAILS          | 0        | 05/20/2024   | 05/30/2024    | Official Bid Set (05/15/24) |
| Z533.9                   | INVERTED DRM PRO DETAILS       | 0        | 05/20/2024   | 05/30/2024    | Official Bid Set (05/15/24) |
| Z587.3                   | WALL PEPP DETAILS              | 0        | 05/20/2024   | 05/30/2024    | Official Bid Set (05/15/24) |
| Z591.6                   | DCU DETAILS                    | 0        | 05/20/2024   | 05/30/2024    | Official Bid Set (05/15/24) |
| Z700                     | GENERAL ELECTRICAL NOTES       | 0        | 05/20/2024   | 05/30/2024    | Official Bid Set (05/15/24) |
| Z701                     | RANGE ELECTRICAL PLAN          | 0        | 05/20/2024   | 05/30/2024    | Official Bid Set (05/15/24) |
| Z702                     | RANGE ELECTRICAL SECTION       | 0        | 05/20/2024   | 05/30/2024    | Official Bid Set (05/15/24) |
| Z703.1                   | SERVER RACK DETAILS            | 0        | 05/20/2024   | 05/30/2024    | Official Bid Set (05/15/24) |
| Z732.9                   | ELECTRICAL SCHEMATIC           | 0        | 05/20/2024   | 05/30/2024    | Official Bid Set (05/15/24) |
| Z791.1                   | DCU ELECTRICAL                 | 0        | 05/20/2024   | 05/30/2024    | Official Bid Set (05/15/24) |
| <b>Range Ventilation</b> |                                |          |              |               |                             |
| ZM001                    | INDEX PAGE                     | 0        | 05/13/2024   | 05/15/2024    | Official Bid Set (05/15/24) |
| ZM002                    | VENTILATION GENERAL NOTES      | 0        | 05/13/2024   | 05/15/2024    | Official Bid Set (05/15/24) |
| ZM003                    | VENTILATION SPECIFICATIONS     | 0        | 05/13/2024   | 05/15/2024    | Official Bid Set (05/15/24) |
| ZM004                    | VENTILATION SPECIFICATIONS     | 0        | 05/13/2024   | 05/15/2024    | Official Bid Set (05/15/24) |
| ZM101                    | HVAC PLAN                      | 0        | 05/13/2024   | 05/15/2024    | Official Bid Set (05/15/24) |
| ZM102                    | PENETRATION ROOF PLAN          | 0        | 05/13/2024   | 05/15/2024    | Official Bid Set (05/15/24) |
| ZM103                    | VENTILATION ROOF PLAN          | 0        | 05/13/2024   | 05/15/2024    | Official Bid Set (05/15/24) |
| ZM301                    | VENTILATION SECTION            | 0        | 05/13/2024   | 05/15/2024    | Official Bid Set (05/15/24) |



H. J. High Construction Company

Printed on Tue Jul 9, 2024 at 08:34 am EDT  
 Job #: 254-23 Port St. Lucie Training  
 121 SW Port St. Lucie Blvd  
 Port St. Lucie, Florida 34984

| Drawing No.           | Drawing Title                                       | Revision | Drawing Date | Received Date | Set                         |
|-----------------------|---|----------|--------------|---------------|-----------------------------|
| ZM501                 | SYSTEM  | 0        | 05/13/2024   | 05/15/2024    | Official Bid Set (05/15/24) |
| ZM601                 | MECHANICAL HVAC SCHEDULES                           | 0        | 05/13/2024   | 05/15/2024    | Official Bid Set (05/15/24) |
| ZM602                 | MECHANICAL DETAILS                                  | 0        | 05/13/2024   | 05/15/2024    | Official Bid Set (05/15/24) |
| ZM603                 | DETAILS CONTINUED                                   | 0        | 05/13/2024   | 05/15/2024    | Official Bid Set (05/15/24) |
| ZM701                 | HVAC CONTROLS CONDUIT AND SENSOR ABOVE CEILING PLAN | 0        | 05/13/2024   | 05/15/2024    | Official Bid Set (05/15/24) |
| ZM702                 | SENSOR ROOF PLAN                                    | 0        | 05/13/2024   | 05/15/2024    | Official Bid Set (05/15/24) |
| ZM703                 | HVAC CONTROLS CONDUIT SCHEMATIC                     | 0        | 05/13/2024   | 05/15/2024    | Official Bid Set (05/15/24) |
| ZM704                 | CONDUIT AND SENSOR SCEDULE                          | 0        | 05/13/2024   | 05/15/2024    | Official Bid Set (05/15/24) |
| ZM705                 | HVAC CONTROL PANEL WIRING                           | 0        | 05/13/2024   | 05/15/2024    | Official Bid Set (05/15/24) |
| ZM706                 | HVAC CONTROL PANEL WIRING                           | 0        | 05/13/2024   | 05/15/2024    | Official Bid Set (05/15/24) |
| ZM707                 | SOO AND CONTROL SYSTEM OPTIONS                      | 0        | 05/13/2024   | 05/15/2024    | Official Bid Set (05/15/24) |
| <b>Shooting Range</b> |   |          |              |               |                             |
| Z512.8                | 8' W.S. BAFFLE W/CABLES (Z PURLIN) DETAILS          | 1        | 05/20/2024   | 05/30/2024    | Official Bid Set (05/15/24) |
| <b>Structural</b>     |   |          |              |               |                             |
| S-001                 | STRUCTURAL GENERAL NOTES                            | 0        | 05/13/2024   | 05/15/2024    | Official Bid Set (05/15/24) |
| S-002                 | STRUCTURAL GENERAL NOTES                            | 0        | 05/13/2024   | 05/15/2024    | Official Bid Set (05/15/24) |
| S-003                 | STRUCTURAL GENERAL NOTES                            | 0        | 05/13/2024   | 05/15/2024    | Official Bid Set (05/15/24) |
| S-004                 | STRUCTURAL GENERAL NOTES                            | 0        | 05/13/2024   | 05/15/2024    | Official Bid Set (05/15/24) |
| S-005                 | STRUCTURAL GENERAL NOTES & SYMBOL                   | 0        | 05/13/2024   | 05/15/2024    | Official Bid Set (05/15/24) |
| S-006                 | STRUCTURAL GENERAL NOTES & ABBREVIATIONS            | 0        | 05/13/2024   | 05/15/2024    | Official Bid Set (05/15/24) |
| S-101                 | FOUNDATION PLAN                                     | 0        | 05/13/2024   | 05/15/2024    | Official Bid Set (05/15/24) |
| S-102                 | SECOND FLOOR & BAFFLE FRAMING PLAN                  | 0        | 05/13/2024   | 05/15/2024    | Official Bid Set (05/15/24) |
| S-103                 | THIRD FLOOR & LOW ROOF FRAMING PLAN                 | 0        | 05/13/2024   | 05/15/2024    | Official Bid Set (05/15/24) |
| S-121                 | HIGH ROOF FRAMING PLAN                              | 0        | 05/13/2024   | 05/15/2024    | Official Bid Set (05/15/24) |
| S-201                 | FOUNDATION SECTIONS & DETAILS                       | 0        | 05/13/2024   | 05/15/2024    | Official Bid Set (05/15/24) |
| S-202                 | FOUNDATION SECTIONS & DETAILS                       | 0        | 05/13/2024   | 05/15/2024    | Official Bid Set (05/15/24) |
| S-203                 | DUMPSTER PLAN, SECTIONS & DETAILS                   | 0        | 05/13/2024   | 05/15/2024    | Official Bid Set (05/15/24) |
| S-301                 | FLOOR FRAMING SECTIONS & DETAILS                    | 0        | 05/13/2024   | 05/15/2024    | Official Bid Set (05/15/24) |
| S-302                 | FLOOR FRAMING SECTIONS & DETAILS                    | 0        | 05/13/2024   | 05/15/2024    | Official Bid Set (05/15/24) |
| S-401                 | ROOF FRAMING SECTIONS & DETAILS                     | 0        | 05/13/2024   | 05/15/2024    | Official Bid Set (05/15/24) |
| S-402                 | ROOF FRAMING SECTIONS & DETAILS                     | 0        | 05/13/2024   | 05/15/2024    | Official Bid Set (05/15/24) |
| S-403                 | ROOF FRAMING SECTIONS & DETAILS                     | 0        | 05/13/2024   | 05/15/2024    | Official Bid Set (05/15/24) |
| S-501                 | SCHEDULES, SECTIONS & DETAILS                       | 0        | 05/13/2024   | 05/15/2024    | Official Bid Set (05/15/24) |
| S-502                 | SCHEDULES, SECTIONS & DETAILS                       | 0        | 05/13/2024   | 05/15/2024    | Official Bid Set (05/15/24) |
| S-601                 | TILT-UP REINFORCING NOTES & DETAILS                 | 0        | 05/13/2024   | 05/15/2024    | Official Bid Set (05/15/24) |
| S-602                 | TILT-UP ELEVATIONS                                  | 0        | 05/13/2024   | 05/15/2024    | Official Bid Set (05/15/24) |
| S-603                 | TILT-UP ELEVATIONS                                  | 0        | 05/13/2024   | 05/15/2024    | Official Bid Set (05/15/24) |
| S-604                 | TILT-UP ELEVATIONS                                  | 0        | 05/13/2024   | 05/15/2024    | Official Bid Set (05/15/24) |



H. J. High Construction Company

Printed on Tue Jul 9, 2024 at 08:34 am EDT

Job #: 254-23 Port St. Lucie Training  
 121 SW Port St. Lucie Blvd  
 Port St. Lucie, Florida 34984

| Drawing No.               | Drawing Title                                       | Revision | Drawing Date | Received Date | Set                         |
|---------------------------|---|----------|--------------|---------------|-----------------------------|
| 1 of 12                   | BOUNDARY AND TOPOGRAPHIC SURVEY                     | 0        | 07/11/2022   | 05/28/2024    | Official Bid Set (05/15/24) |
| 2 of 12                   | BOUNDARY AND TOPOGRAPHIC SURVEY                     | 0        | 07/11/2022   | 05/28/2024    | Official Bid Set (05/15/24) |
| 3 of 12                   | BOUNDARY AND TOPOGRAPHIC SURVEY                     | 0        | 07/11/2022   | 05/28/2024    | Official Bid Set (05/15/24) |
| 4 of 12                   | BOUNDARY AND TOPOGRAPHIC SURVEY                     | 0        | 07/11/2022   | 05/28/2024    | Official Bid Set (05/15/24) |
| 5 of 12                   | BOUNDARY AND TOPOGRAPHIC SURVEY                     | 0        | 07/11/2022   | 05/28/2024    | Official Bid Set (05/15/24) |
| 6 of 12                   | BOUNDARY AND TOPOGRAPHIC SURVEY                     | 0        | 07/11/2022   | 05/28/2024    | Official Bid Set (05/15/24) |
| 7 of 12                   | BOUNDARY AND TOPOGRAPHIC SURVEY                     | 0        | 07/11/2022   | 05/28/2024    | Official Bid Set (05/15/24) |
| 8 of 12                   | BOUNDARY AND TOPOGRAPHIC SURVEY                     | 0        | 07/11/2022   | 05/28/2024    | Official Bid Set (05/15/24) |
| 9 of 12                   | BOUNDARY AND TOPOGRAPHIC SURVEY                     | 0        | 07/11/2022   | 05/28/2024    | Official Bid Set (05/15/24) |
| 10 of 12                  | BOUNDARY AND TOPOGRAPHIC SURVEY                     | 0        | 07/11/2022   | 05/28/2024    | Official Bid Set (05/15/24) |
| 11 of 12                  | BOUNDARY AND TOPOGRAPHIC SURVEY                     | 0        | 07/11/2022   | 05/28/2024    | Official Bid Set (05/15/24) |
| 12 of 12                  | ST. LUCIE COUNTY                                    | 0        | 07/11/2022   | 05/28/2024    | Official Bid Set (05/15/24) |
| <b>Technology</b>         |   |          |              |               |                             |
| T001                      | TECHNOLOGY SYMBOLS, LEGEND, NOTES AND INDEX         | 0        | 05/13/2024   | 05/15/2024    | Official Bid Set (05/15/24) |
| T051                      | TECHNOLOGY SITE PLAN                                | 0        | 05/13/2024   | 05/15/2024    | Official Bid Set (05/15/24) |
| T101                      | TECHNOLOGY LEVEL 01 FLOOR PLAN                      | 0        | 05/13/2024   | 05/15/2024    | Official Bid Set (05/15/24) |
| T102                      | TECHNOLOGY LEVEL 02 FLOOR PLAN                      | 0        | 05/13/2024   | 05/15/2024    | Official Bid Set (05/15/24) |
| T201                      | AUDIO-VISUAL & SECURITY SYSTEMS LEVEL 01 FLOOR PLAN | 0        | 05/13/2024   | 05/15/2024    | Official Bid Set (05/15/24) |
| T202                      | AUDIO-VISUAL & SECURITY SYSTEMS LEVEL 02 FLOOR PLAN | 0        | 05/13/2024   | 05/15/2024    | Official Bid Set (05/15/24) |
| <b>Telecommunications</b> |   |          |              |               |                             |
| T103                      | TECHNOLOGY LEVEL 03 FLOOR PLAN                      | 0        | 05/13/2024   | 05/15/2024    | Official Bid Set (05/15/24) |
| T203                      | AUDIO-VISUAL & SECURITY SYSTEMS LEVEL 03 FLOOR PLAN | 0        | 05/13/2024   | 05/15/2024    | Official Bid Set (05/15/24) |



**SITE LOGISTICS**  
**07-08-24 PSL PSC**

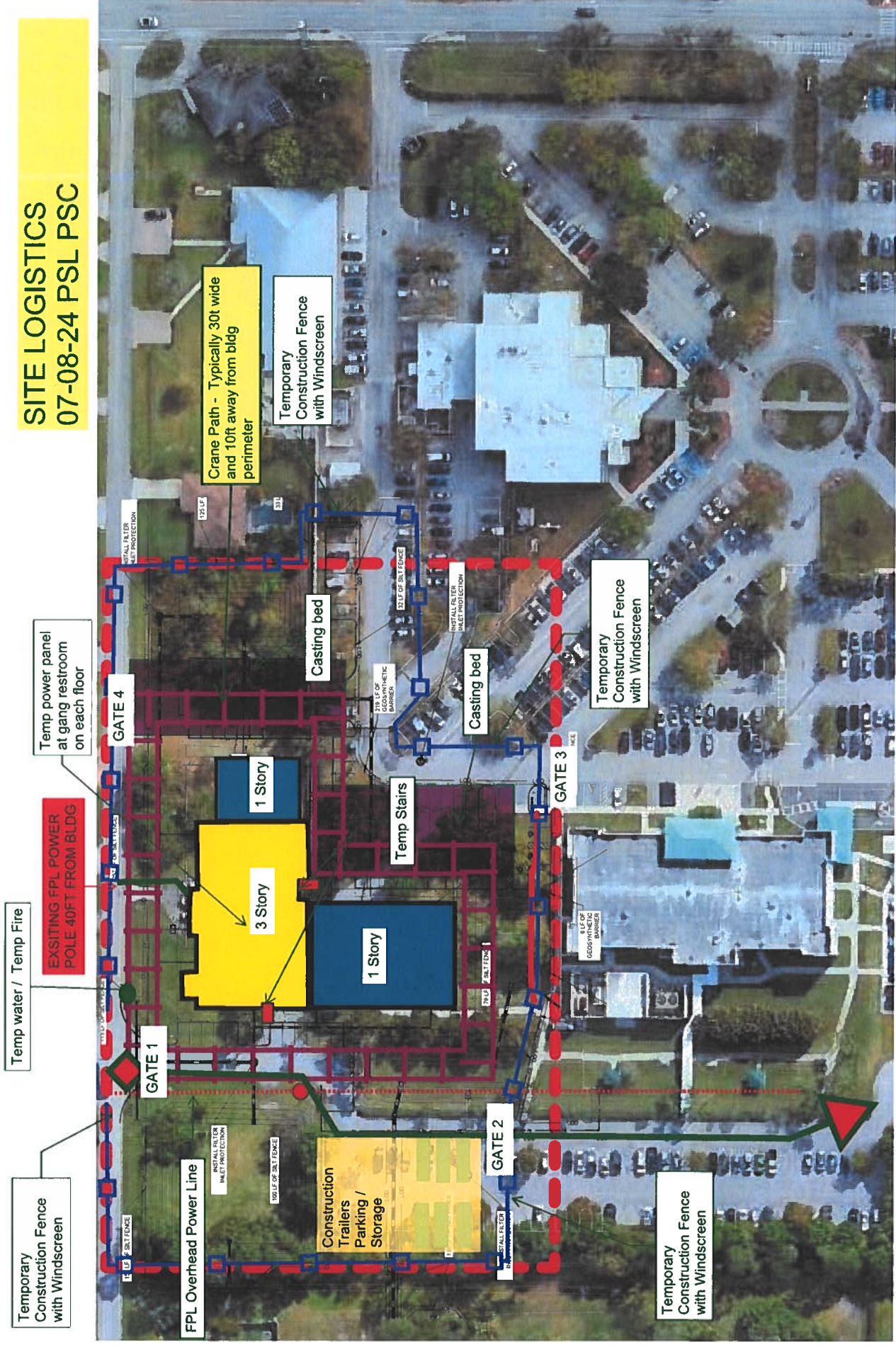

Temporary Construction Fence with Windscreen

Temp water / Temp Fire

EXISTING FPL POWER POLE 40FT. FROM BLDG

Temp power panel at gang restroom on each floor

FPL Overhead Power Line

GATE 1

GATE 4

1 Story

3 Story

1 Story

Temp Stairs

Casting bed

Casting bed

Temporary Construction Fence with Windscreen

GATE 2

GATE 3

Temporary Construction Fence with Windscreen

Crane Path - Typically 30ft wide and 10ft away from bldg perimeter

Temporary Construction Fence with Windscreen

INSTALL FILTER INLET PROTECTION

125 LF

30 FT

30 FT OF 24" FENCE

INSTALL FILTER INLET PROTECTION

30 FT OF 24" FENCE

INSTALL FILTER INLET PROTECTION

30 FT OF 24" FENCE

INSTALL FILTER INLET PROTECTION

30 FT OF 24" FENCE

INSTALL FILTER INLET PROTECTION

30 FT OF 24" FENCE

INSTALL FILTER INLET PROTECTION

30 FT OF 24" FENCE

INSTALL FILTER INLET PROTECTION

30 FT OF 24" FENCE

INSTALL FILTER INLET PROTECTION

30 FT OF 24" FENCE

INSTALL FILTER INLET PROTECTION

30 FT OF 24" FENCE

INSTALL FILTER INLET PROTECTION

30 FT OF 24" FENCE

INSTALL FILTER INLET PROTECTION

30 FT OF 24" FENCE

INSTALL FILTER INLET PROTECTION

30 FT OF 24" FENCE

INSTALL FILTER INLET PROTECTION

30 FT OF 24" FENCE

INSTALL FILTER INLET PROTECTION

30 FT OF 24" FENCE

INSTALL FILTER INLET PROTECTION

30 FT OF 24" FENCE

INSTALL FILTER INLET PROTECTION



# PSL PD - Construction Parking Plan 5-17-24

Construction Parking:  
 2 - Company truck on site per subcontractor  
 or  
 1 - Company Truck and 1 foreman vehicle on site per subcontractor.  
 Storage Trailer: 4 - (Mech. Elec. Plumb. Drywall.  
 Office Trailer  
 1 - HJ High  
 (12 month)

Construction Parking: Option 2  
 Sign, barricades and sod restoration  
 required.  
 4 min walk to construction site (0.15 Miles)  
 (8 Months)

Construction Parking: Option 1  
 6 min walk to construction site  
 (0.25 Miles)  
 8 Months

