

Landscape Data

Perimeter Landscaping Adjacent to Another Property- North Buffer (1,157')

Trees
Required - (1 Tree/30 I.F.)- 1,157 I.F./30 = 39 Trees
Provided - 39 Trees

Shrubs
Required - Continuous Hedge 2' O.C. = 579 Shrubs
Provided - 579 Shrubs

Perimeter Landscaping Adjacent to Another Property- East Buffer (2,338')

Trees
Required - (1 Tree/30 I.F.)- 2,338 I.F./30 = 78 Trees
Provided - 78 Trees

Shrubs
Required - Continuous Hedge 2' O.C. = 1,169 Shrubs
Provided - 1,169 Shrubs

Perimeter Landscaping Adjacent to Road Right-of-way- South Buffer (1,071')

Trees
Required - (1 Tree/30 I.F.)- 1,084 I.F./30 = 36 Trees
Provided - 36 Trees

Shrubs
Required - Continuous Hedge 2' O.C. = 536 Shrubs
Provided - 536 Shrubs

Perimeter Landscaping Adjacent to Road Right-of-way- West Buffer (2,488')

Trees
Required: (1 Tree/30 I.F.) - 2,488 I.F./30 = 83 Trees
Provided: 83 Trees

Shrubs
Required: Continuous Hedge 2' O.C. = 1,244 Shrubs
Provided: 1,244 Shrubs

Parking Area Interior Landscaping

Required Terminal/Interior Island Trees - 1 Tree per
Terminal/Interior Island = 98 Trees
Total Terminal/Interior Island Trees Provided = 98 Trees

Palm Requirements

Required : No more than 25% of required trees may be palms
Total Trees & Palms = x
Total Palms = 0 @ 2:1 = 0 Trees
Provided: Palms = 0 = 0%

Total Trees:

Total Trees Required: 509
Total Trees Provided: 509
509 Trees + 0 Palms @ 2:1 = 0 Trees = 509 Trees

Native Plants

Trees:
Required: 50% of all required trees shall be native
Total Trees = 509 (255 = 50%)
Provided: Native Trees = 509 / 509 = 100%

Shrubs:
Required: 25% of all required shrubs shall be native
Total Shrubs = 4,513 (1,129 Minimum)
Provided: Native Shrubs = 4,513 / 4,513 = 100%

Flowering Trees

Required: 20% of all required trees shall be flowering
Total Trees = 509 (Not Including Palms) x 20% = 102
Provided: Flowering Trees = 102 = 20%

Landscape Island Evergreen Shade Trees

Required: 75% of all required trees located within landscape islands shall be
evergreen shade trees
Total Landscape Islands = 98 x 75% = 74 Trees

Provided: Landscape Islands with Evergreen Shade Trees = 74 = 75%

Tree Species Mix

Required: When 41+ trees are required the minimum species mix = 5
Provided: 5

Building Facades

Trees

Required - 1 Tree / 30 I.F. of Building Perimeter
5,240 I.F. of Building Perimeter / 30 I.F. = 175 Trees
Provided - 175



Shrubs

Require - 1 Shrub / 1.5 I.F. of Building Perimeter
Excluding Paved Access Areas = 1,440 I.F. / 1.5 = 960 Shrubs
Provided - 960 Shrubs

Dumpster

Required - Hedge / Vine 2' O.C. 50 I.F. / 2 = 25 Shrubs
Provided - 25 Shrubs

Plant List

	SYM	SPECIES	COMMON NAME/DESCRIPTION	SIZE	SPACING	REMARKS	DROUGHT TOLERANCE
	CANOPY / ORNAMENTAL TREES						
	IE*	ILEX x ATTENUATA 'EAGLESTON'	EAGLESTON HOLLY	14' x 6', 2.5' CAL.	A.S.	FULL CANOPY, 4' C.T. MIN.	HIGH
	MG*	MAGNOLIA GRANDIFLORA	LITTLE GEM MAGNOLIA	14' x 6', 2.5' CAL.	A.S.	FULL CANOPY, 4' C.T. MIN.	HIGH
	MG-1*	MAGNOLIA GRANDIFLORA	SOUTHERN MAGNOLIA D.D. BLANCHARD	14' x 6', 2.5' CAL.	A.S.	FULL CANOPY, 4' C.T. MIN.	HIGH
	PE*	PINUS ELLIOTTI Densa	SOUTH FLORIDA SLASH PINE	14' x 6', 2.5' CAL.	A.S.	FULL CANOPY, 4' C.T. MIN.	HIGH
	QL*	QUERCUS LAURIFOLIA	LAUREL OAK	14' x 6', 2.5' CAL.	A.S.	FULL CANOPY, 4' C.T. MIN.	HIGH
	QV*	QUERCUS VIRGINIANA	LIVE OAK	14' x 6', 2.5' CAL.	A.S.	FULL CANOPY, 4' C.T. MIN.	HIGH
	PALMS						
TR*	THRINAX RADIATA	THATCH PALM	8' O.A.	A.S.	FULL	HIGH	
SHRUBS / GROUNDCOVERS / VINES							
	FOS*	FORESTIERIA SEGREGATA	FLORIDA PRIVET	#3, 2' x 2'	2' O.C.	FULL & THICK	HIGH
	MYR*	MYRICANTHES FRAGRANS	SIMPSON STOPPER	#3, 2' x 2'	2' O.C.	FULL & THICK	HIGH
	MYR-1*	MYRICANTHES FRAGRANS	SIMPSON STOPPER	#7, 4' x 2'	2' O.C.	FULL & THICK	HIGH
	SOD-1	PASPALUM NOTATUM	BAHIA SOD	SEE SPECS			HIGH
	SOD	STENOTAPHRUM SECUNDATUS	ST. AUGUSTINE SOD	SEE SPECS			LOW - MEDIUM
* = FLORIDA NATIVE							

Port St. Lucie Utility Systems Department Notes

- No landscaping shall be planted in a manner that would adversely affect utility easements. Landscaping shall be in compliance with Chapter 154 of the City of Port St. Lucie Code of Ordinances, PSLUSD technical specifications and policies.
- All landscaping within City utility easements shall comply with PSLUSD technical specifications, policies, and codes.
- All landscaping shall meet the latest PSLUSD Landscape Policy and shall not be placed in a manner that would create conflicts with the intended operation and maintenance of any existing utility.
- Trees shall not be planted within ten (10) feet of any PSLUSD underground infrastructure.
- No landscaping other than sod grasses shall be located within 5' of a PSLUSD appurtenance such as a water meter assembly, backflow device, fire hydrant or sewer cleanout, etc.

Port St. Lucie Engineering Department Notes

- The landscape plans meet the City's sight distance and clear zone requirements from Section 158.204 of the Code for 10' requirements.

General Notes

- No plant substitutions can be made without the City of Port St. Lucie's approval.
- All required landscape improvements must be inspected and approved by the City of Port St. Lucie prior to the issuance of a Certificate of Occupancy.
- Any existing landscaping, sod, or irrigation damaged or destroyed during the construction shall be replaced prior to the final inspection.
- All prohibited, exotic and invasive species shall be removed from the entire site prior to issuance of certificate of occupancy.
- Planting adjacent to fire hydrants is to have a minimum clear radius of 7.5' as required by the NFPA Uniform Fire Code Florida Edition 18.3.4.1 Hydrants. All fire hydrants and fire check valves shall have a minimum of 7.5' from the front and sides with 4' from the rear to all landscape material per the Florida Fire Prevention Code.

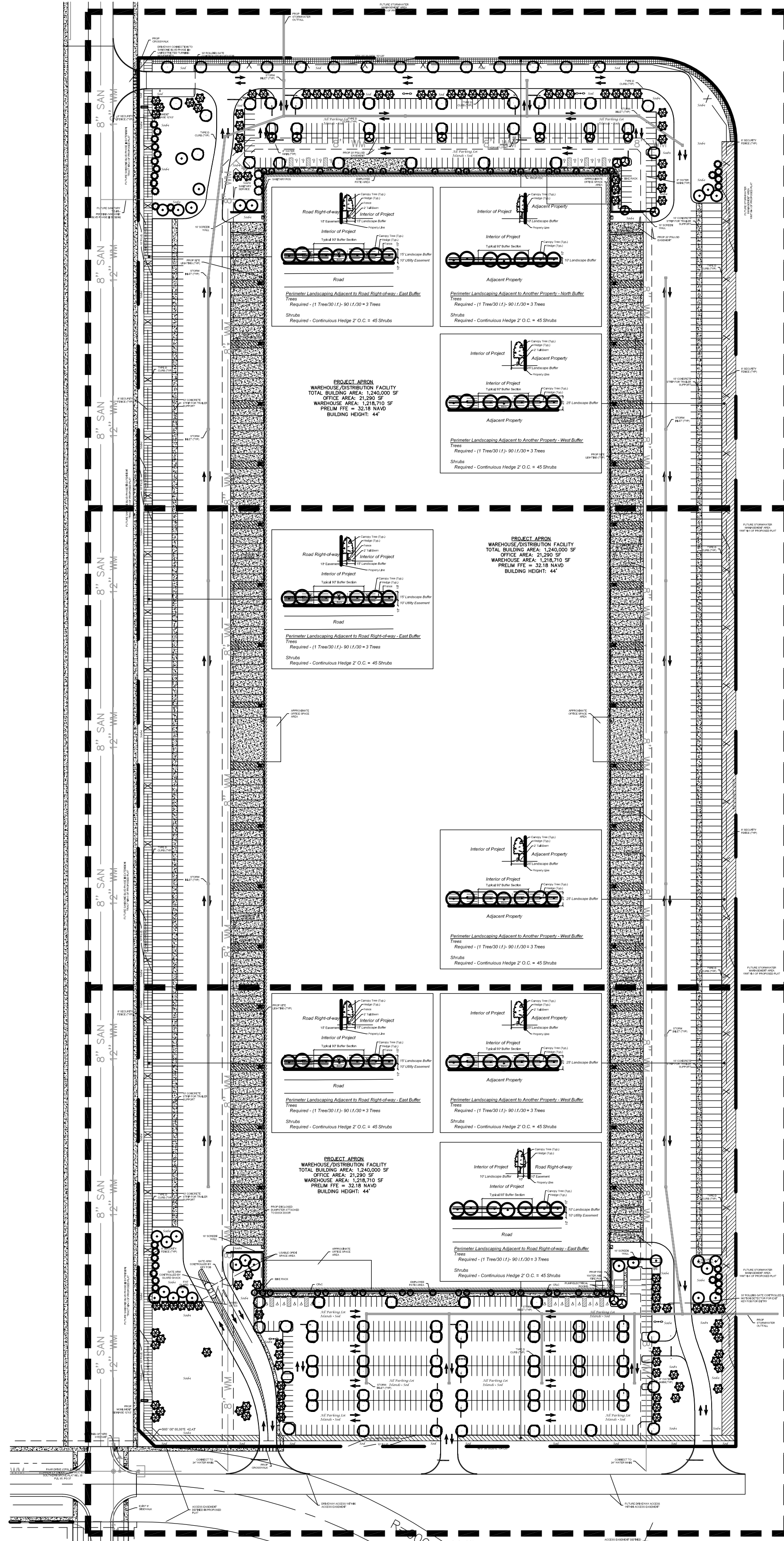

Sheet 2

Sheet 3

Sheet 4

Conceptual
Design
Group, Inc.

Landscape Architecture - Site Planning

900 East Ocean Boulevard, Suite 130d
Stuart, Florida 34994
(772) 344-2340
LA- 0001635

Legacy Park - Project Apron

Tradition
City of Port St. Lucie, Florida

Jeffrey W. Smith, RLA
Florida Registration Number:
LA 0001635

Job No. 22-0702
Drawn By JWS
Submittal Dates 7-18-2022
8-19-2022

Revision Dates
City Comments #1 8-19-2022

These drawings are the property of the
landscape architect and are not to be
used for other projects except by written
permission from the landscape architect.
Report any discrepancies immediately
to the landscape architect.

PSLUSD Project Number: 5360G

CL-1 4

Sheet of

City Project Numbers: P22-222

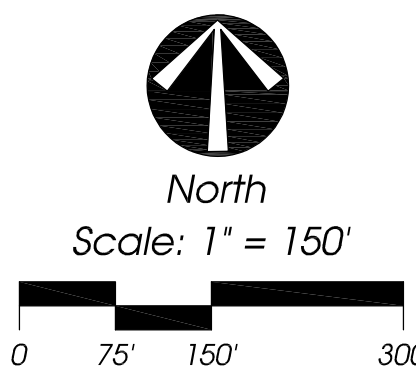

Conceptual Landscape Plan

Legacy Park - Project Apron

Tradition
City of Port St. Lucie, Florida

Jeffrey W. Smith, RLA
Florida Registration Number:
LA 0001635

Job No. 22-0702
Drawn By JWS
Submittal Dates 7-18-2022
8-19-2022

Revision Dates
City Comments #1 8-19-2022

These drawings are the property of the
landscape architect and are not to be
used for other projects except by written
permission from the landscape architect.
Report any discrepancies immediately
to the landscape architect.

PSLUSD Project Number: 5360G
CL-2 of 4
City Project Numbers: P22-222

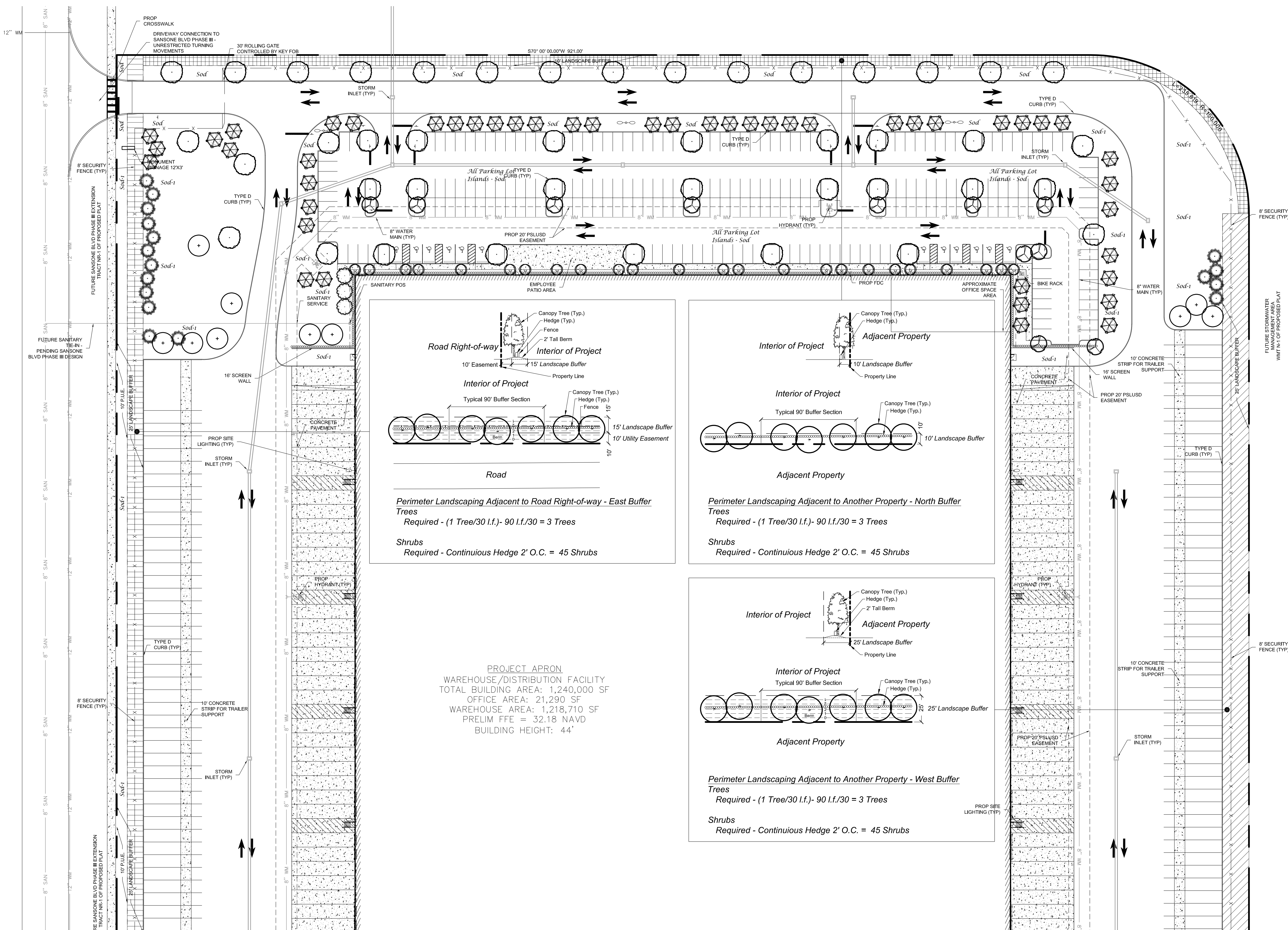

Conceptual Landscape Plan

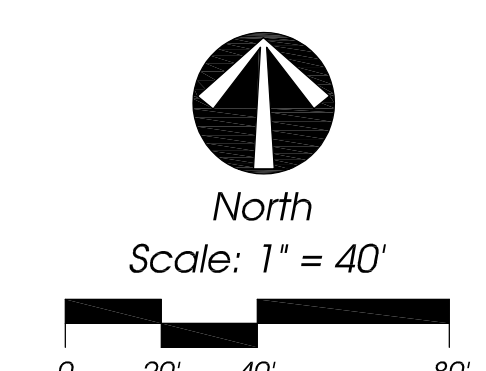

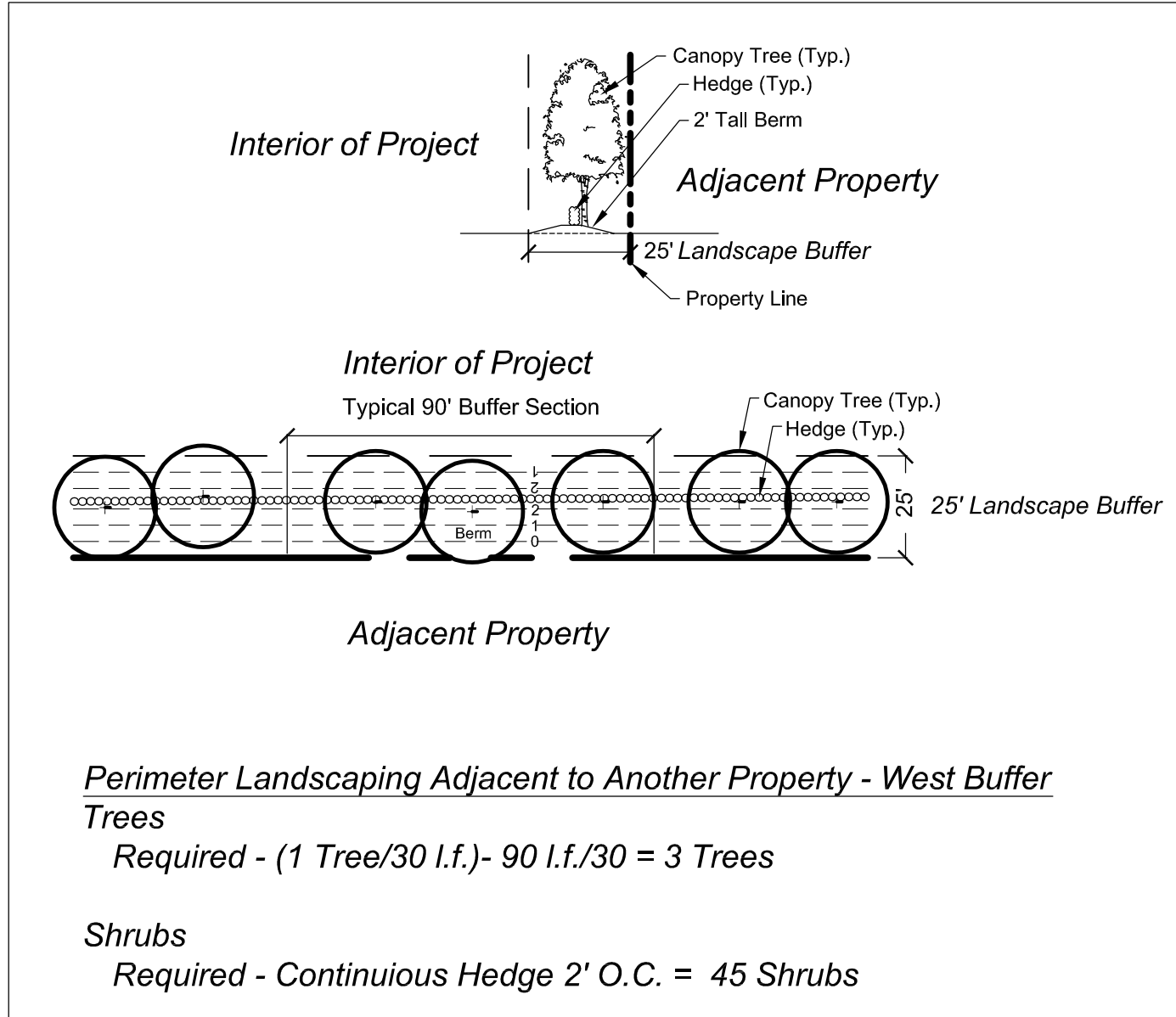
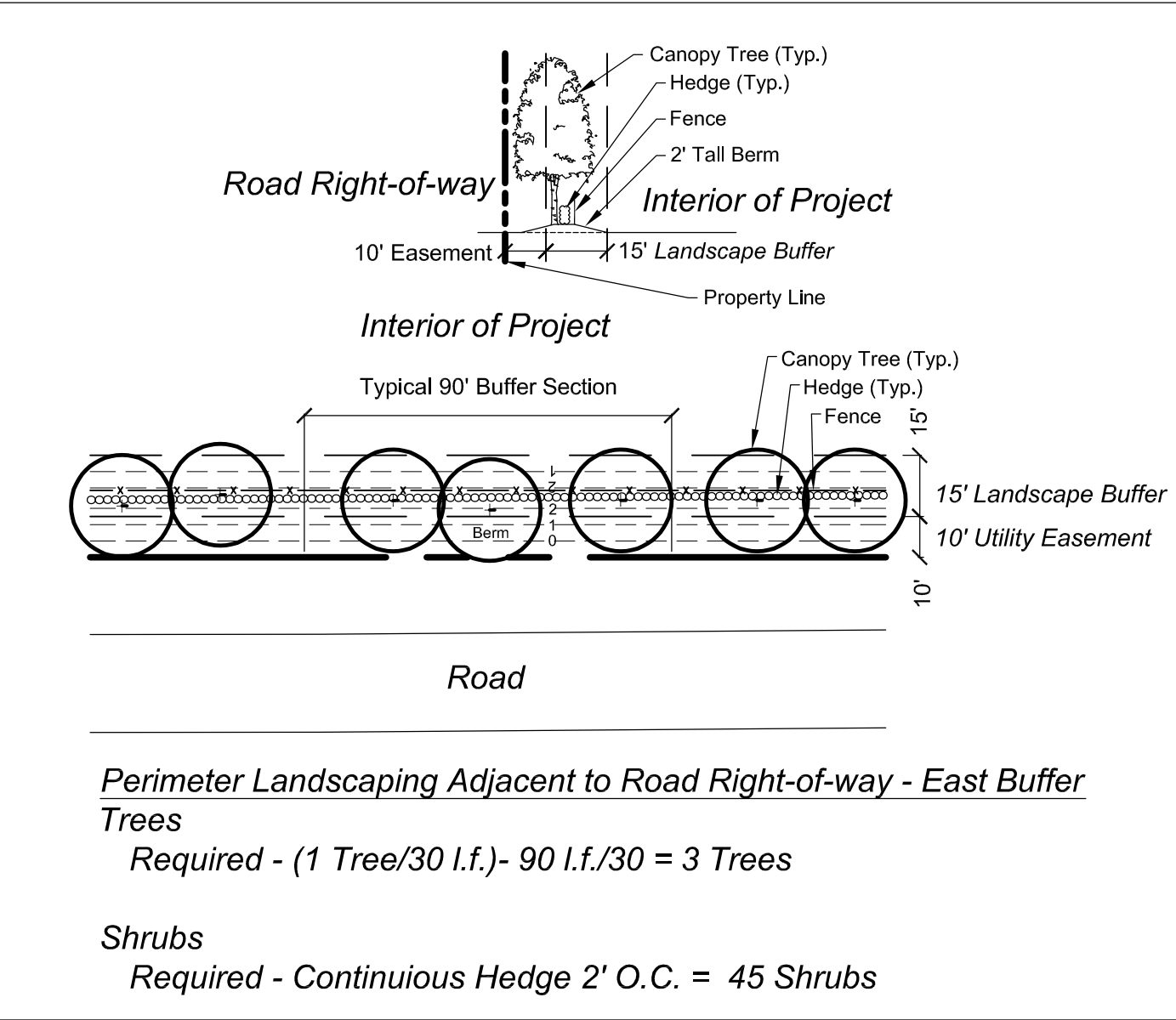
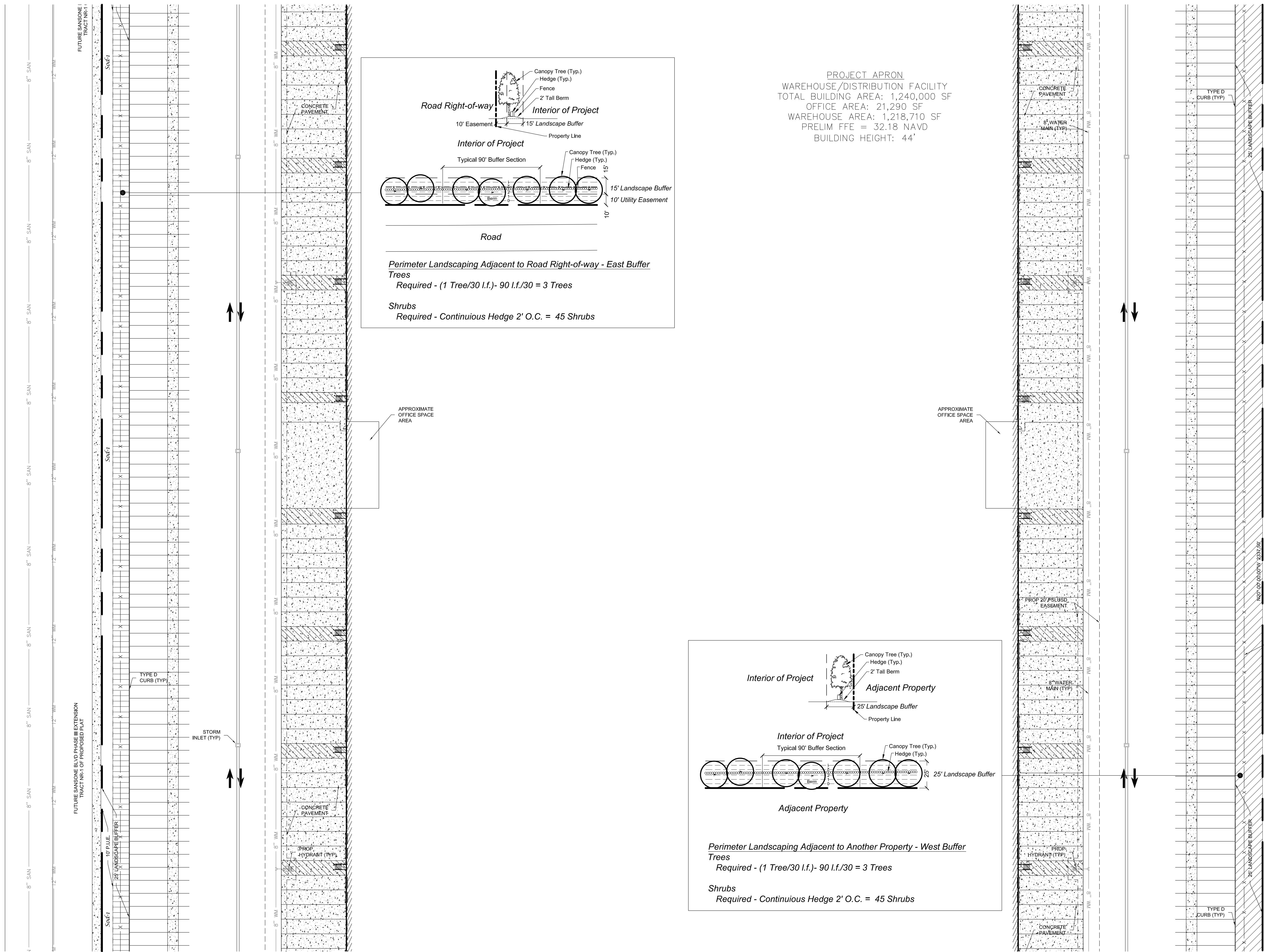

PROJECT APRON
WAREHOUSE/DISTRIBUTION FACILITY
TOTAL BUILDING AREA: 1,240,000 SF
OFFICE AREA: 21,290 SF
WAREHOUSE AREA: 1,218,710 SF
PRELIM FFE = 32.18 NAVD
BUILDING HEIGHT: 44'

FUTURE STORMWATER
MANAGEMENT AREA
WMT N-1 OF PROPOSED PLAT

FUTURE STORMWATER
MANAGEMENT AREA
WMT N-1 OF PROPOSED PLAT

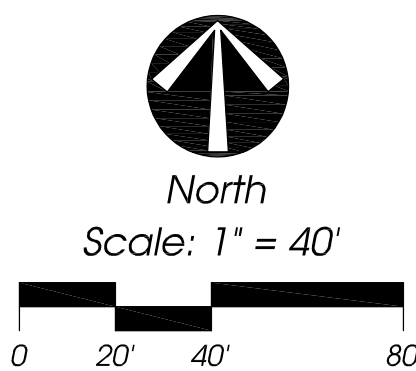

Conceptual Design Group, Inc.
Landscape Architecture - Site Planning
900 East Ocean Boulevard, Suite 130d
Stuart, Florida 34994
(772) 344-2340
LA-0001635

Legacy Park - Project Apron

Tradition
City of Port St. Lucie, Florida

Jeffrey W. Smith, RLA Florida Registration Number: LA 0001635	
Job No.	22-0702
Drawn By	JWS
Submittal Dates	7-18-2022 8-19-2022
Revision Dates	
City Comments #1	8-19-2022
These drawings are the property of the landscape architect and are not to be used for other projects except by written permission from the landscape architect. Report any discrepancies immediately to the landscape architect.	
PSLUSD Project Number: 5360G	
Sheet	CL-3 4
City Project Numbers: P22-222	

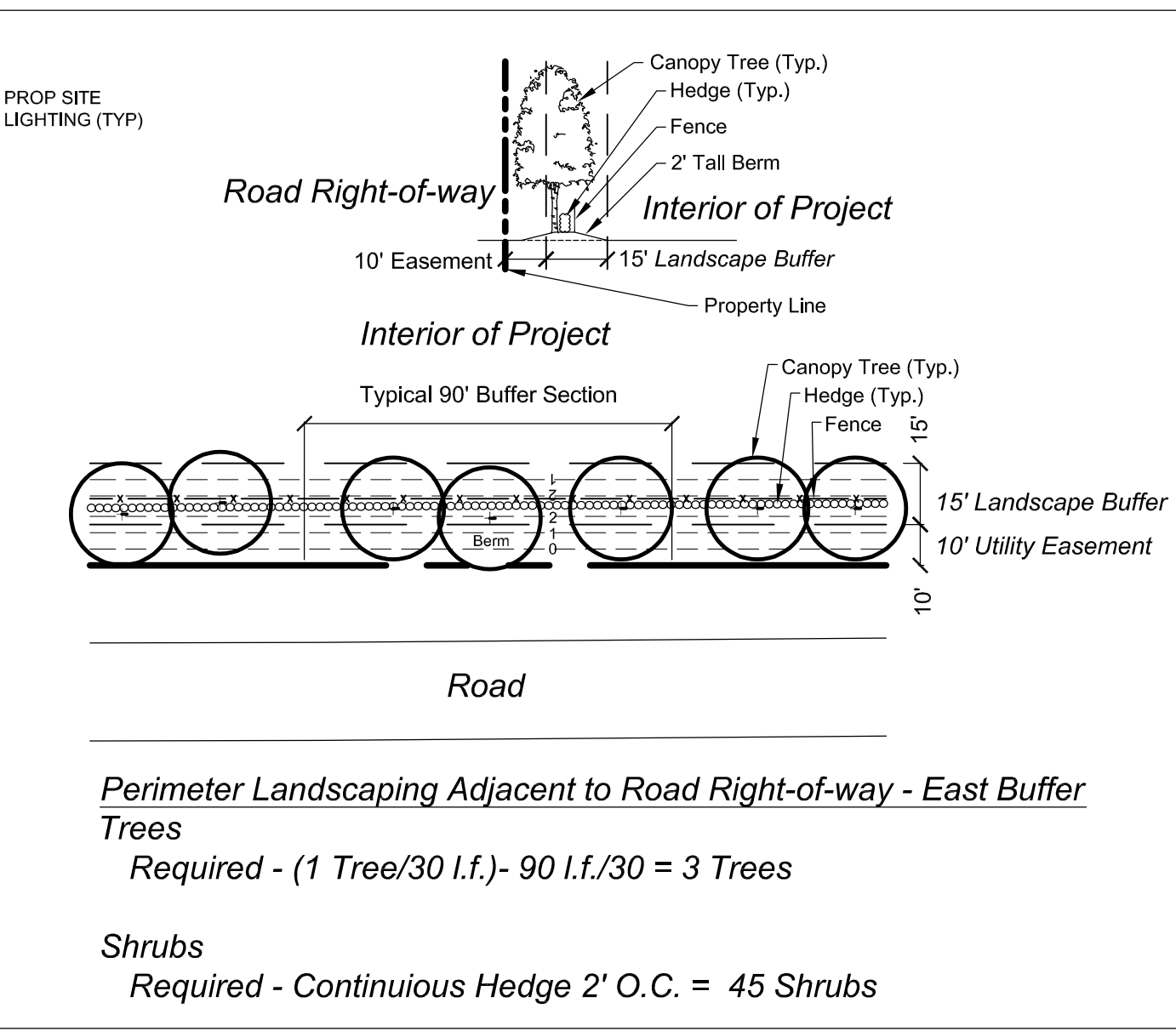
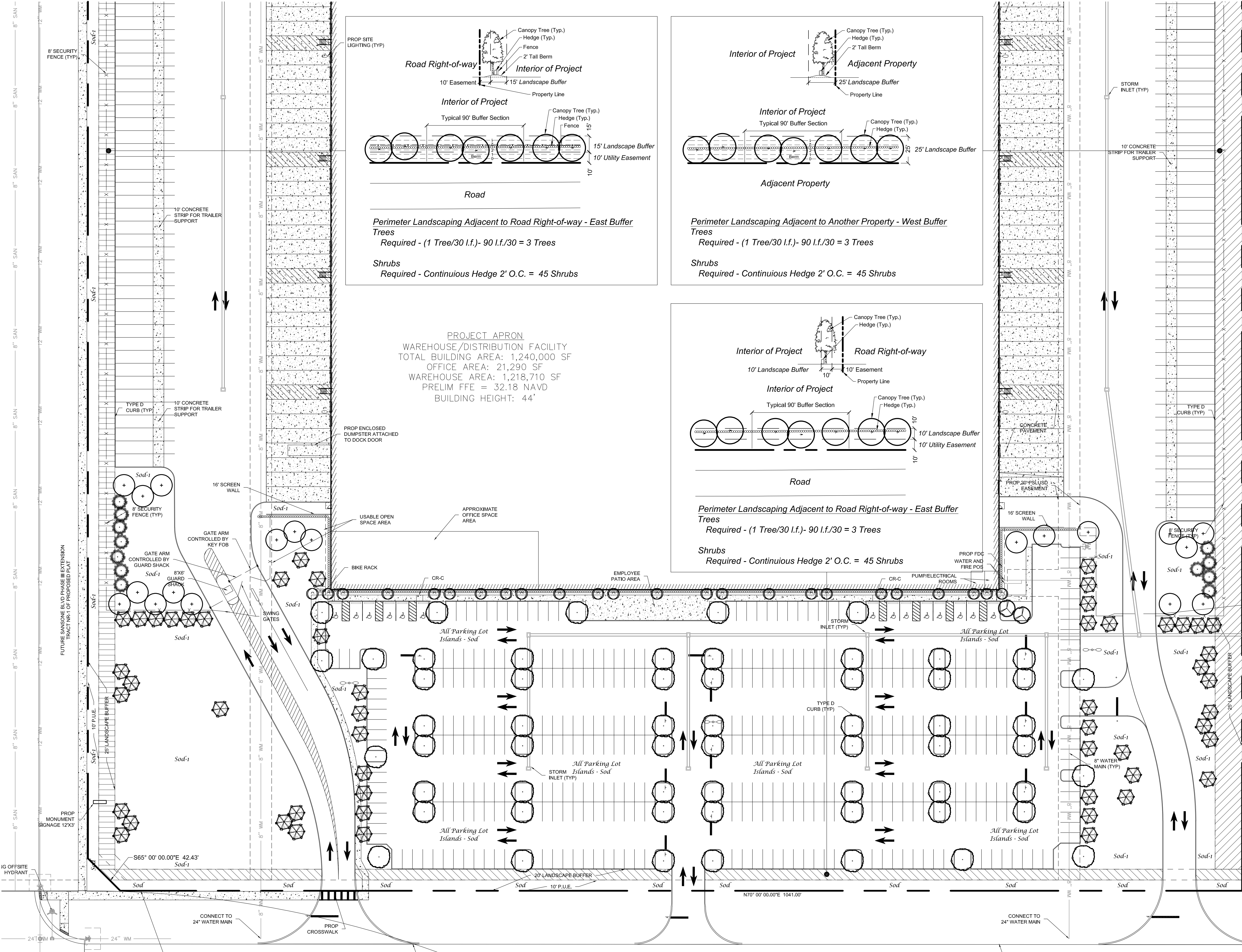

Perimeter Landscaping Adjacent to Road Right-of-way - East Buffer Trees
Required - (1 Tree/30 l.f.)- 90 l.f./30 = 3 Trees

Shrubs
Required - Continuous Hedge 2' O.C. = 45 Shrubs

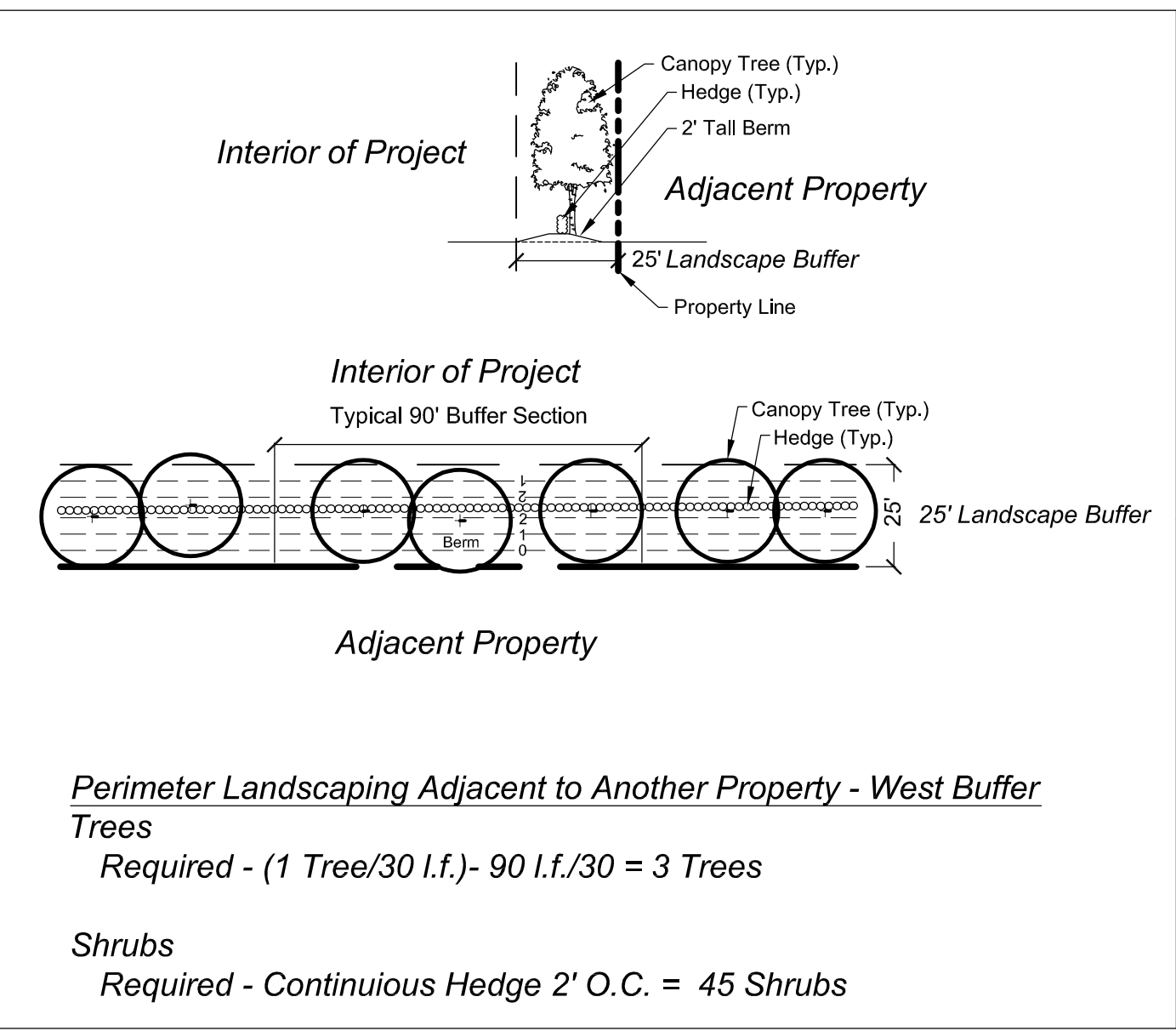

Perimeter Landscaping Adjacent to Another Property - West Buffer Trees
Required - (1 Tree/30 l.f.)- 90 l.f./30 = 3 Trees

Shrubs
Required - Continuous Hedge 2' O.C. = 45 Shrubs

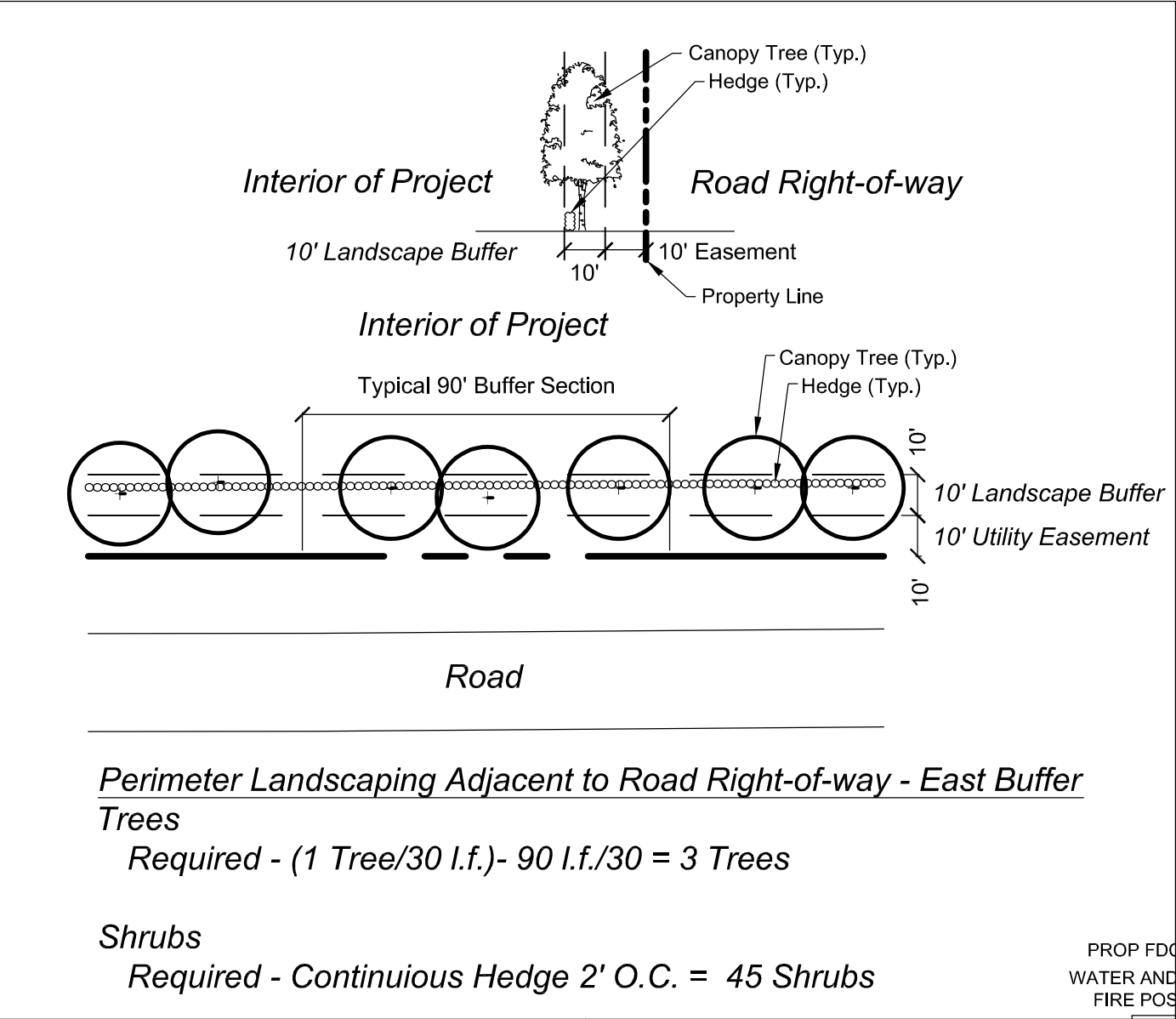

Perimeter Landscaping Adjacent to Road Right-of-way - East Buffer Trees
Required - (1 Tree/30 l.f.)- 90 l.f./30 = 3 Trees

Shrubs
Required - Continuous Hedge 2' O.C. = 45 Shrubs

PROJECT APRON
WAREHOUSE/DISTRIBUTION FACILITY
TOTAL BUILDING AREA: 1,240,000 SF
OFFICE AREA: 21,290 SF
WAREHOUSE AREA: 1,218,710 SF
PRELIM FFE = 32.18 NAVD
BUILDING HEIGHT: 44'

Conceptual Design Group, Inc.
Landscape Architecture - Site Planning
900 East Ocean Boulevard, Suite 130d
Stuart, Florida 34994
(772) 344-2340
LA: 0001635

Legacy Park - Project Apron

Tradition
City of Port St. Lucie, Florida

Jeffrey W. Smith, RLA Florida Registration Number: LA 0001635	
Job No.	22-0702
Drawn By	JWS
Submittal Dates	7-18-2022 8-19-2022
Revision Dates	
City Comments #1	8-19-2022
These drawings are the property of the landscape architect and are not to be used for other projects except by written permission from the landscape architect. Report any discrepancies immediately to the landscape architect.	
PSLUSD Project Number: 5360G	
Sheet	CL-4 of 4
City Project Numbers: P22-222	

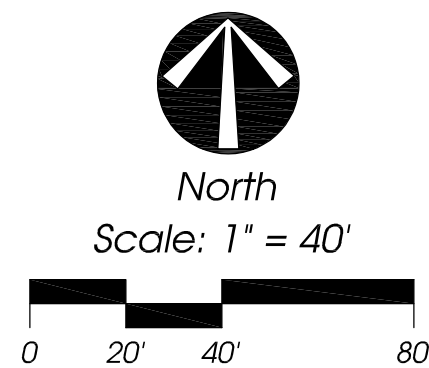

Conceptual Landscape Plan