

ABANDONMENT OF EASEMENT DETAIL

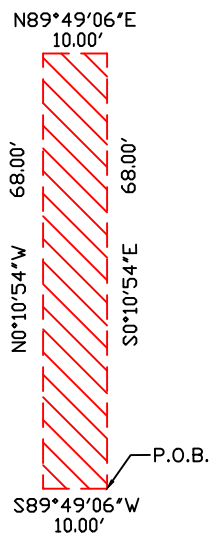

ABANDONMENT OF EASEMENT DESCRIPTION

COMMENCE AT THE SE CORNER OF LOT 9, BLOCK 68, PORT ST. LUCIE SECTION TWENTY FIVE, ACCORDING TO THE MAP OR PLAT THEREOF, AS RECORDED IN PLAT BOOK 13, PAGE(S) 32, 32A THROUGH 32I, OF THE PUBLIC RECORDS OF ST. LUCIE COUNTY, FLORIDA.; THENCE RUN N0°10'54"W ALONG THE EASTERLY LINE OF SAID LOT 9, A DISTANCE OF 6.00'; THENCE RUN S89°49'06"W, A DISTANCE OF 10.00 TO THE POINT OF BEGINNING'; THENCE RUN S89°49'06"W, A DISTANCE OF 10.00; THENCE RUN N0°10'54"W, A DISTANCE OF 68.00'; THENCE RUN N89°49'06"E, A DISTANCE OF 10.00'; THENCE RUN S0°10'54"E, A DISTANCE OF 68.00' TO THE POINT OF BEGINNING.

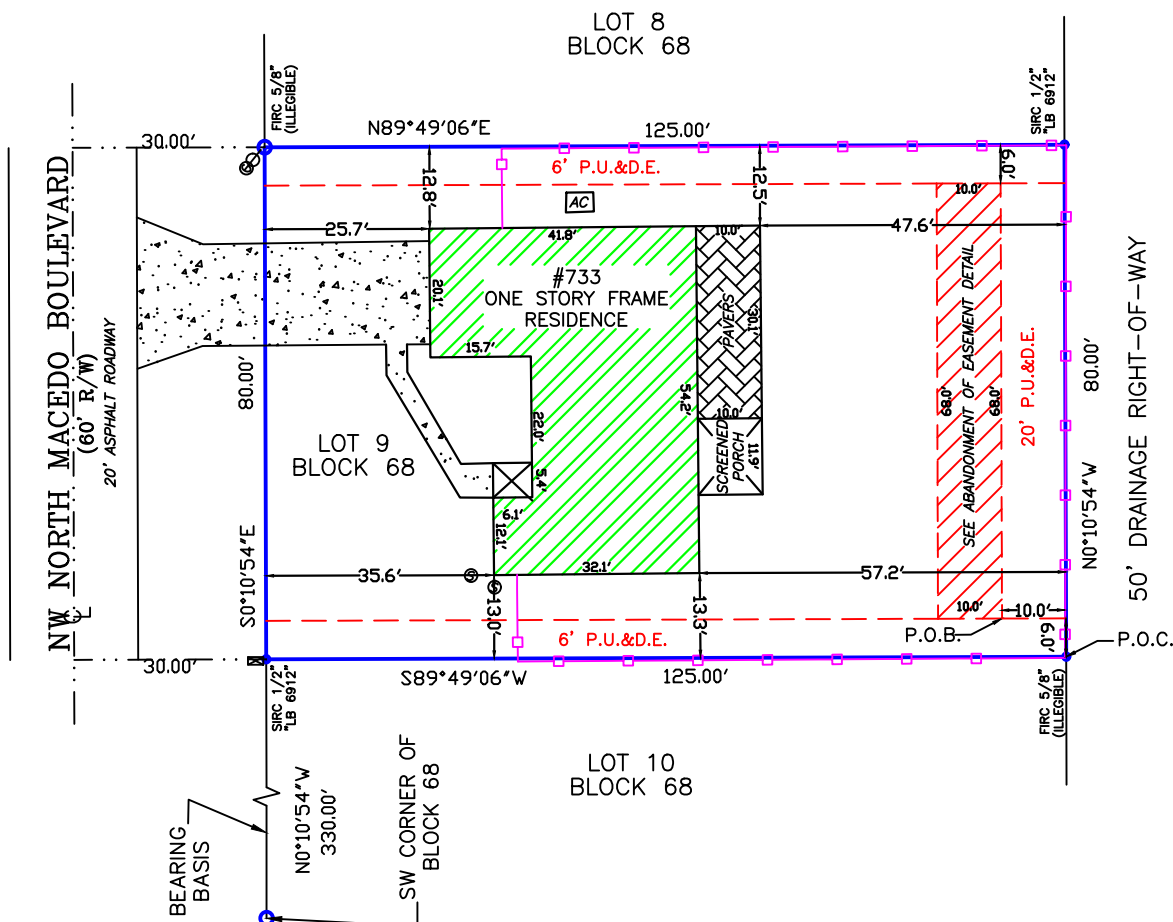

NOTES:
 ALL BEARINGS AND DISTANCES SHOWN ARE RECORD AND MEASURED, UNLESS OTHERWISE SHOWN.
 P.U.&D.E. = PUBLIC UTILITY AND DRAINAGE EASEMENT.
 BEARINGS ARE BASED UPON THE RECORD BEARING FOR THE EASTERLY RIGHT OF WAY LINE OF NW NORTH MACEDO BOULEVARD.

ELEVATION NOTES:
 ALL ELEVATIONS SHOWN ARE BASED UPON NORTH AMERICAN VERTICAL DATUM OF 1988 (NAVD'88).
 PROPOSED FINISHED FLOOR ELEVATION IS SUBJECT TO CHANGE PER HEALTH DEPARTMENT.



NORTH ARROW & GRAPHIC SCALE

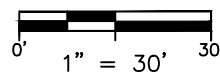

PERMIT NUMBER AND CONTACT N/A

EXISTING ELEVATION = $\times 20.00$ PROPOSED ELEVATION = $\backslash 20.00$ DRAINAGE ARROW = \sim

JOB # - 2109-413	REVISION -
FIELD DATE - 10/07/2021	REVISION -
REVISION - EASEMENT REVISION 11.11.21	REVISION -
REVISION - ADD P.O.C. 12.2.21	REVISION -
REVISION -	REVISION -
REVISION -	REVISION -

FLORIDA BUSINESS CERTIFICATE OF AUTHORIZATION NUMBER LB 6912

KNOW IT NOW, INC.
 PROFESSIONAL SURVEYING AND MAPPING
 5220 US HIGHWAY 1, #104
 VERO BEACH, FL 32967
 PHONE - (888) 396-7770
 WWW.KINSURVEYORS.COM



LEGAL DESCRIPTION:

LOT 9, BLOCK 68, PORT ST. LUCIE SECTION TWENTY FIVE, ACCORDING TO THE MAP OR PLAT THEREOF, AS RECORDED IN PLAT BOOK 13, PAGE(S) 32, 32A THROUGH 32I, OF THE PUBLIC RECORDS OF ST. LUCIE COUNTY, FLORIDA.

JOB NUMBER: 2109-413

FIELD WORK DATE: 10/07/2021

PROPERTY ADDRESS:
733 NW NORTH MACEDO BLVD., PORT ST. LUCIE, FL 34983

FLOOD INFORMATION:
PANEL NUMBER: 12111C0278K
FIRM DATE: FEBRUARY 19, 2020
FLOOD ZONE: X
BASE FLOOD ELEVATION: NA
COMMUNITY NAME: PORT ST. LUCIE, CITY OF
COMMUNITY NUMBER: 120287

AERIAL PHOTOGRAPH



SURVEYOR'S LEGEND

A/C = AIR CONDITIONING
BB = BEARING BASIS
BFP = BACKFLOW PREVENTER
BLDG = BUILDING
BLK = BLOCK
BM = BENCHMARK
C = CURVE
CATV = CABLE T.V. RISER
CB = CATCH BASIN
CL = CENTERLINE
CLF = CHAIN LINK FENCE
CLP = CONCRETE LIGHT POLE
CONC = CONCRETE
CP = CONTROL POINT
CPP = CONCRETE POWER POLE
D = DEED
DF = DRAINFIELD
ELEV = ELEVATION
EM = ELECTRIC METER
EOW = EDGE OF WATER
EP = EDGE OF PAVEMENT
F = FIELD
FCM = FOUND CONCRETE MONUMENT
FDH = FOUND DRILL HOLE

FFE = FINISHED FLOOR ELEVATION
FIP = FOUND IRON PIPE
FIPC = FOUND IRON PIPE AND CAP
FIR = FOUND IRON ROD
FIRC = FOUND IRON ROD AND CAP
FN = FOUND NAIL
FN&D = FOUND NAIL AND DISC
FND = FOUND
FPK = FOUND PK NAIL
FPKD = FOUND PK NAIL AND DISC
FRRSPK = FOUND RAILROAD SPIKE
GAR = GARAGE
HYD = FIRE HYDRANT
ID = IDENTIFICATION
L = LENGTH
LB # = LICENSED BUSINESS
LS # = LICENSED SURVEYOR
M = MEASURED
MB = MAP BOOK
MES = MITERED END SECTION
MH = MANHOLE
MLP = METAL LIGHT POLE
OHW = OVERHEAD WIRES
P = PLAT
PB = PLAT BOOK
PC = POINT OF CURVATURE

PCC = POINT OF COMPOUND CURVATURE
PCP = PERMANENT CONTROL POINT
POB = POINT OF BEGINNING
POC = POINT OF COMMENCEMENT
PP = POOL PUMP
PRC = POINT OF REVERSE CURVATURE
PRM = PERMANENT REFERENCE MONUMENT
PT = POINT OF TANGENCY
R = RADIUS
RNG = RANGE
R/W = RIGHT OF WAY
S = SEPTIC
SEC = SECTION
SIR = SET IRON ROD AND CAP
SPKD = SET PK NAIL AND DISC
SV = SEWER VALVE
TBM = TEMPORARY BENCHMARK
TOB = TOP OF BANK
TWP = TOWNSHIP
TR = TELEPHONE RISER
TYP = TYPICAL
WIT = WITNESS
WLP = WOOD LIGHT POLE
WM = WATER METER
WPP = WOOD POWER POLE
WV = WATER VALVE

LINETYPES

— = BOUNDARY LINE
— = STRUCTURE LINE
- · - · - · - = CENTERLINE
- - - - - = EASEMENT LINE
- o - o - o - = FENCE LINE
- - - - - = OLD LOT LINE

SYMBOLS

⊙ = FIRE HYDRANT ⊠ = CATCH BASIN
⊗ = WATER METER ⊕ = SANITARY MANHOLE
⊘ = POWER POLE ⊙ = CABLE T.V. SERVICE
⊕ = GAS SERVICE ⊕ = ELECTRIC SERVICE
⊙ = LIGHT POLE ⊕ = TELEPHONE SERVICE
⊙ = WELL ⊕ = DRAINAGE MANHOLE
⊙ = BENCHMARK ⊕ = SANITARY SERVICE

SURVEYOR'S NOTES

1. UNDERGROUND UTILITIES, BUILDING FOUNDATIONS, AND OTHER UNDERGROUND FIXED IMPROVEMENTS WERE NOT LOCATED, UNLESS OTHERWISE INDICATED. TO THE EXTENT THAT THIS TYPE OF INFORMATION IS SHOWN, IT IS SHOWN SOLELY ON THE BASIS OF SURFACE INDICATIONS OBSERVED BY THE SURVEYOR AND MAY NOT BE COMPLETE.
2. JURISDICTIONAL WETLANDS AND ENDANGERED OR THREATENED SPECIES HABITAT, IF ANY, THAT MAY EXIST ON OR AROUND THE SURVEY SITE WERE NOT DETERMINED OR LOCATED.
3. THE SURVEY DATE IS THE FIELD DATE SHOWN IN THE TITLE BLOCK, NOT THE SIGNATURE DATE.
4. THIS SURVEY MAP OR THE COPIES THEREOF ARE NOT VALID WITHOUT THE SIGNATURE AND THE ELECTRONIC OR ORIGINAL RAISED SEAL OF A FLORIDA LICENSED SURVEYOR AND MAPPER.
5. FENCES SHOWN ON SURVEY ARE FOR ILLUSTRATIVE PURPOSES ONLY. FENCE TIES SHOWN ARE RELATIVE TO THE CENTER OF SAID FENCE. THE SURVEYOR WILL NOT BE RESPONSIBLE FOR DAMAGES RESULTING FROM THE REMOVAL AND/OR CHANGES TO ANY FENCES UNLESS THE SURVEY WAS PROVIDED SPECIFICALLY FOR FENCE LOCATION PURPOSES.
6. PROPERTY LINES AND OR IMPROVEMENTS SHOWN WERE PHYSICALLY LOCATED BY FIELD SURVEY.
7. MONUMENTS FOUND OR SET ARE SHOWN, CALCULATED LINES AND INFORMATION IS NOTED BY (C).
8. COMPUTATIONS OF LINES AND OR DATA NOT FOUND ARE SHOWN AS (C).
9. ACCURACIES OBTAINED IN THIS SURVEY IS GREATER THAN (RURAL) 1' IN 5000', (SUBURBAN) 1' IN 7500', (COMMERCIAL) 1' IN 10,000'.
10. PRIOR TO SURVEY INFORMATION OBTAINED WAS LEGAL DESCRIPTION FROM CLIENT OR FROM PUBLICLY PUBLISHED COUNTY TAX COLLECTOR SITE, RECORDED PLATS AND OR SECTION CORNER RECORDS IF APPLICABLE.
11. IF ONLY A DIGITAL SURVEY COPY IS REQUIRED A SURVEY REPORT WILL BE PLACED IN FILE. THE DIGITAL SURVEY IS NOT FULL AND COMPLETE WITHOUT THE SURVEY REPORT FILE.

SURVEYOR'S SIGNATURE

NOT VALID WITHOUT THE SIGNATURE AND ORIGINAL RAISED SEAL OR ELECTRONIC SEAL OF THE FLORIDA LICENSED SURVEYOR BELOW. THE SURVEYOR HEREBY CERTIFIES THAT THE ELECTRONIC SIGNATURE AND SEAL HEREON MEETS PROCEDURES SET FORTH IN CHAPTER 5J-17.062 OF THE FLORIDA ADMINISTRATIVE CODE, PURSUANT TO SECTION 472.025, FLORIDA STATUTES. THE SURVEYOR HEREBY CERTIFIES THAT THIS SURVEY MEETS THE STANDARDS OF PRACTICE FOR SURVEYS, SET FORTH BY THE FLORIDA BOARD OF SURVEYORS AND MAPPERS IN CHAPTER 5J-17.051 AND 5J-17.052 OF THE FLORIDA ADMINISTRATIVE CODE, PURSUANT TO SECTION 472.027, FLORIDA STATUTES.

CERTIFIED TO:

MICHAEL TRACY
LAUREN TRACY

BILL HYATT _____ DATE _____
SURVEYOR AND MAPPER #4636
STATE OF FLORIDA

FLORIDA BUSINESS CERTIFICATE OF AUTHORIZATION NUMBER LB 6912

KNOW IT NOW, INC.
PROFESSIONAL SURVEYING AND MAPPING
5220 US HIGHWAY 1, #140
VERO BEACH, FL 32967
PHONE - (888) 396-7770
WWW.KINSURVEYORS.COM

