

GENERAL LOCATION

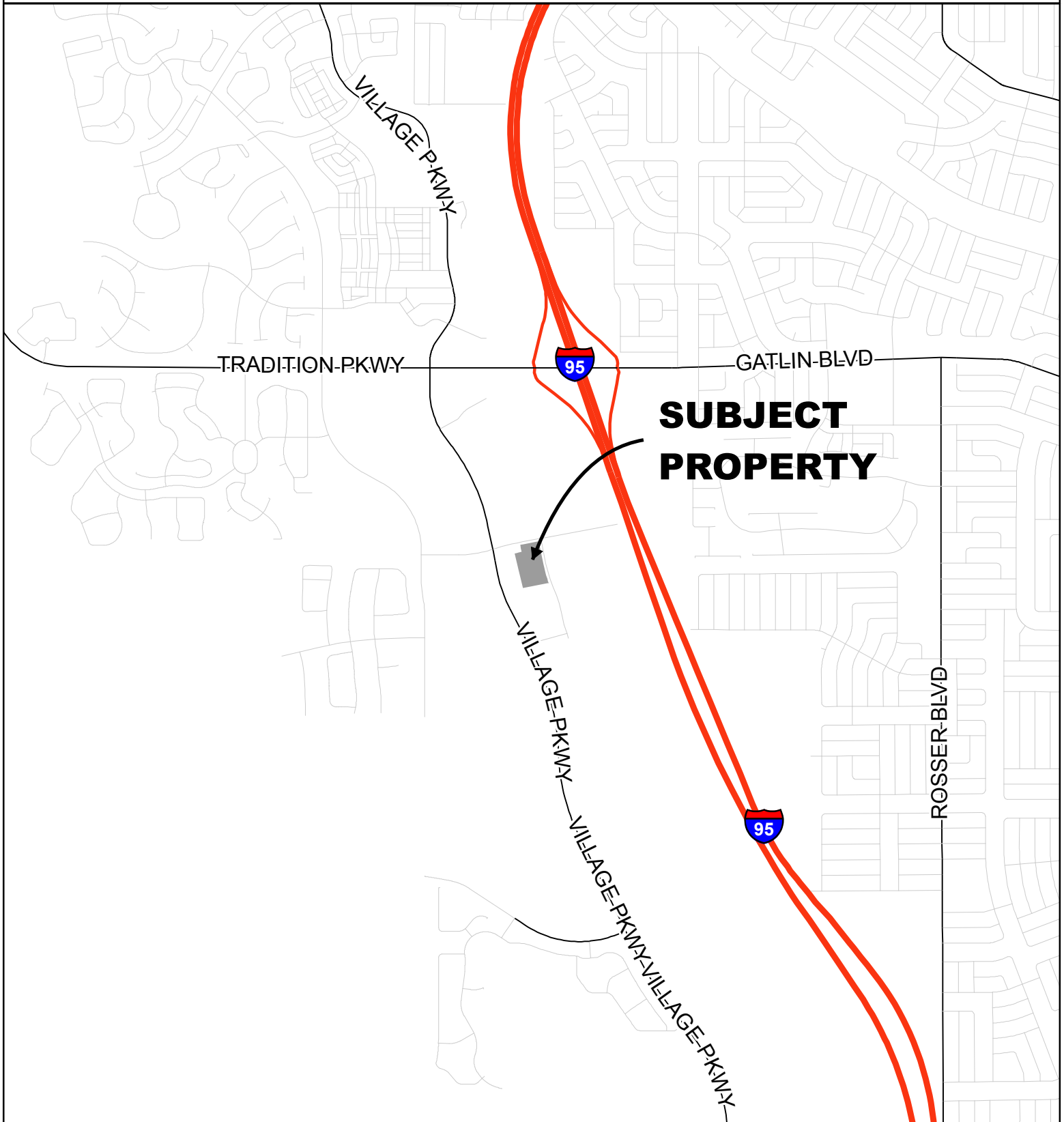

CITY OF PORT ST. LUCIE
PLANNING & ZONING DEPT.

SITE PLAN
OCLUS @ SOUTHERN GROVE
SOUTHERN GROVE PLAT NO. 14, LOT 4

DATE:	12/18/2018
APPLICATION NUMBER:	P18-175
USER:	patricias
SCALE:	1 in = 0.5 miles

AERIAL

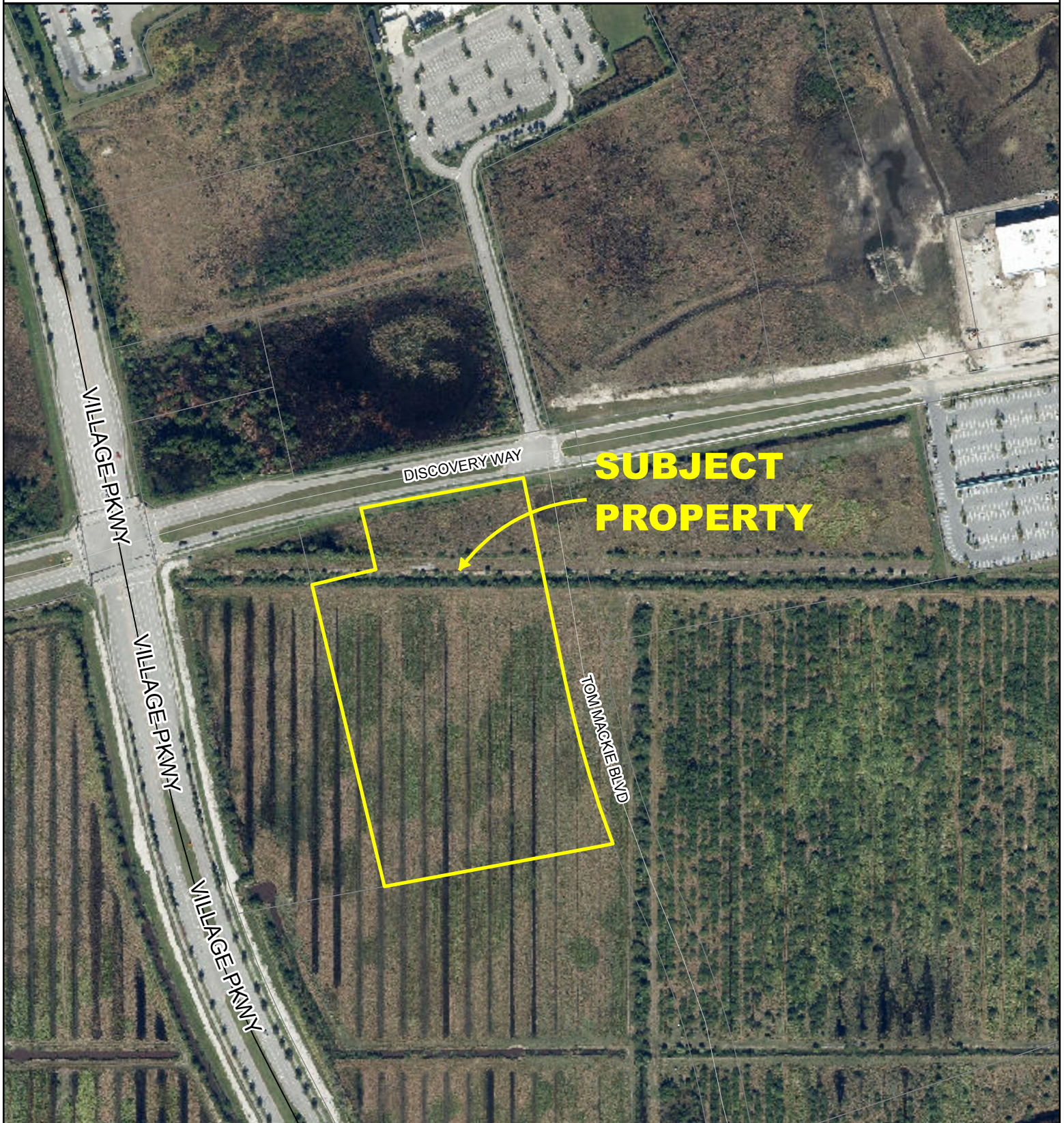

CITY OF PORT ST. LUCIE
PLANNING & ZONING DEPT.

SITE PLAN
OCLUS @ SOUTHERN GROVE
SOUTHERN GROVE PLAT NO. 14, LOT 4
AERIAL DATE 2018

DATE:	12/18/2018
APPLICATION NUMBER:	P18-175
USER:	patricias
SCALE:	1 in = 300 ft

FUTURE LAND USE

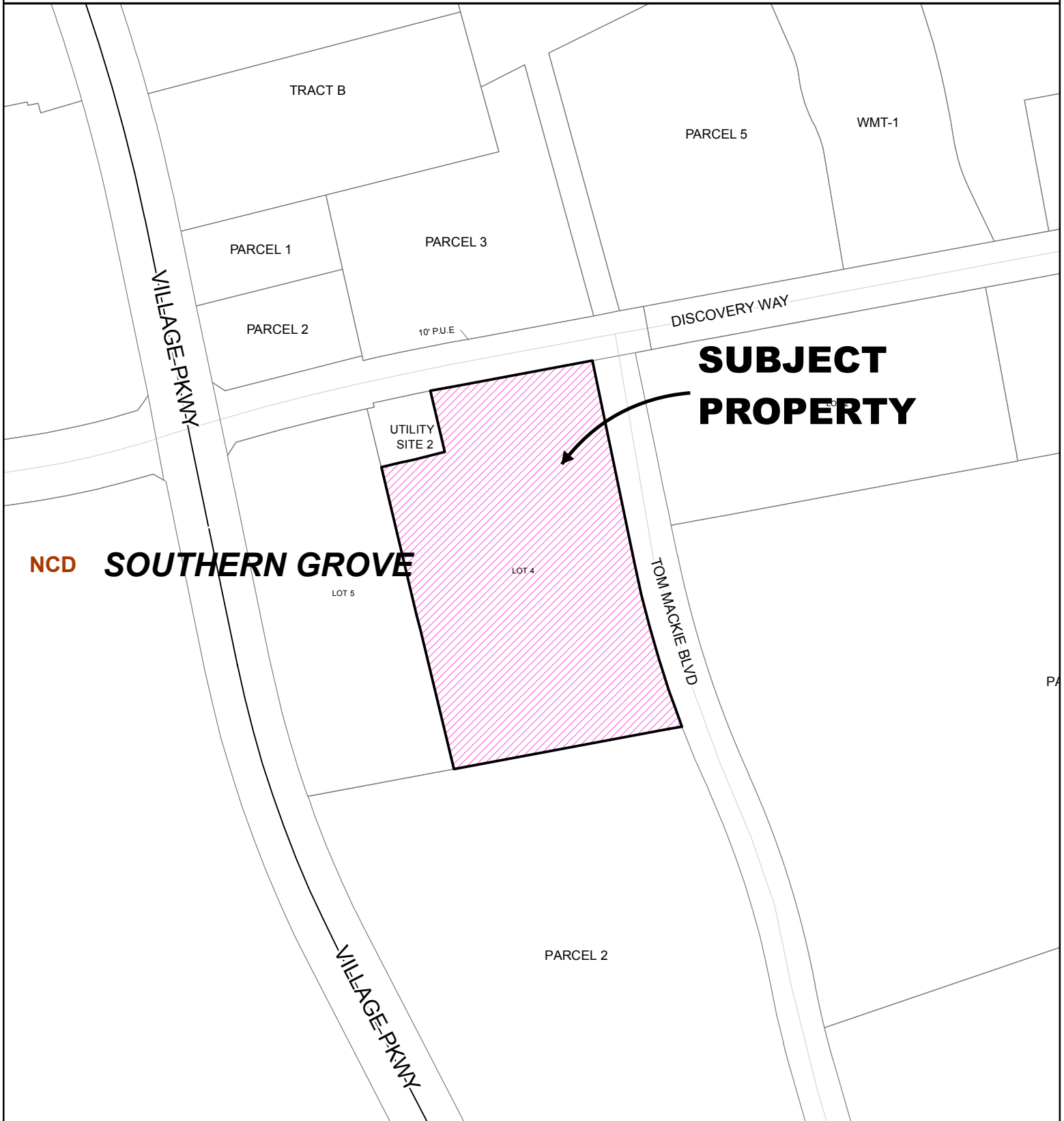

CITY OF PORT ST. LUCIE
PLANNING & ZONING DEPT.

SITE PLAN
OCLUS @ SOUTHERN GROVE
SOUTHERN GROVE PLAT NO. 14, LOT 4

DATE:	12/18/2018
APPLICATION NUMBER:	P18-175
USER:	patricias
SCALE:	1 in = 300 ft

EXISTING ZONING

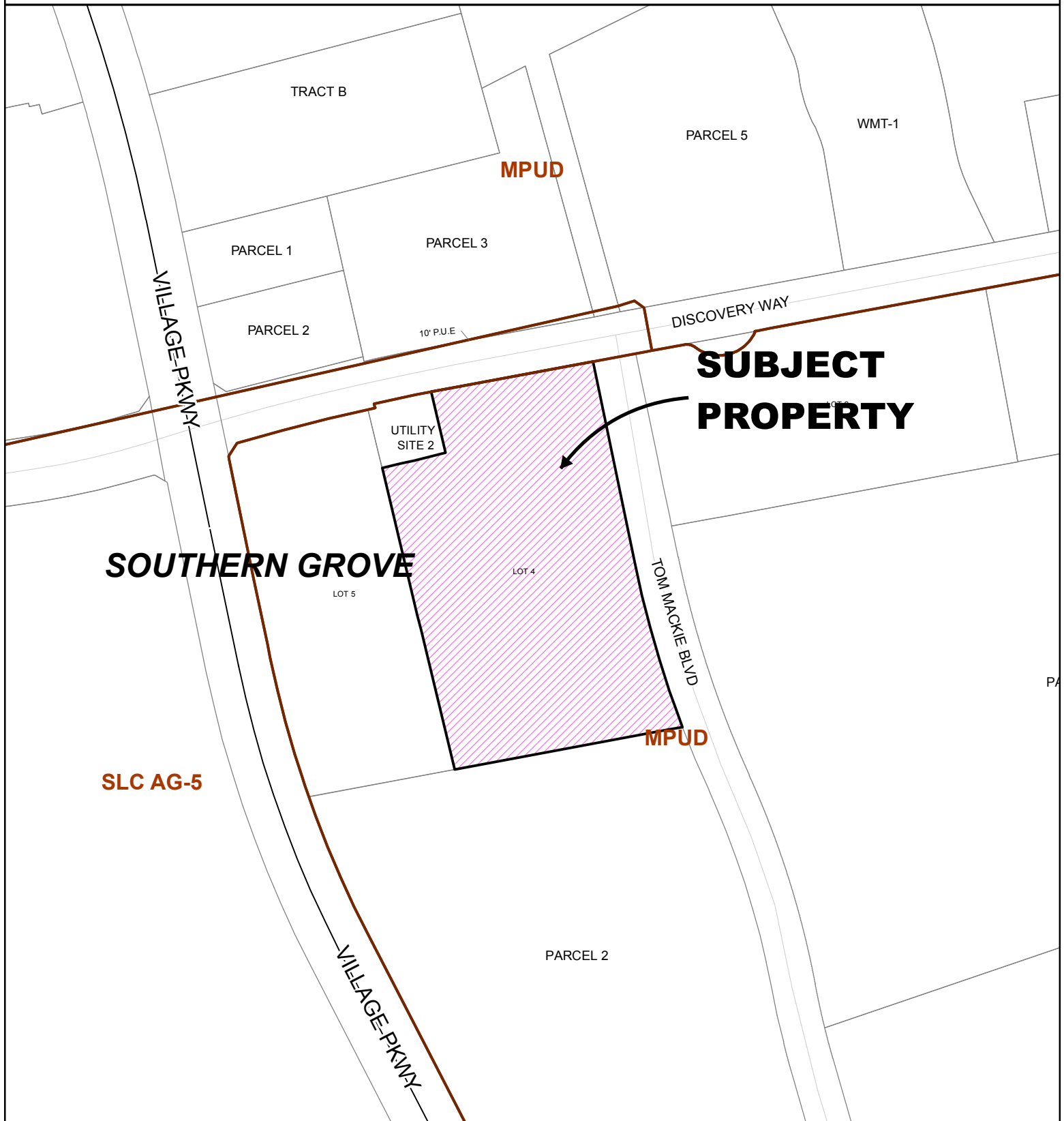

CITY OF PORT ST. LUCIE
PLANNING & ZONING DEPT.

SITE PLAN
OCLUS @ SOUTHERN GROVE
SOUTHERN GROVE PLAT NO. 14, LOT 4

DATE: 12/18/2018
APPLICATION NUMBER: P18-175
USER: patricias
SCALE: 1 in = 300 ft