

E-BID #20220045
REVISED COST WORK SHEET - SCHEDULE "A"
CONSTRUCTION OF FLORESTA DRIVE IMPROVEMENTS PHASE II
ADDENDUM #18 - 6/16/2022

COMPANY NAME: Felix Associates of Florida, Inc.

LINE #	PAY ITEM NO.	ITEM DESCRIPTION	QUAN	UNIT	UNIT PRICE	AMOUNT
STRUCTURE						
1	0110 3	REMOVAL OF EXISTING STRUCTURE	4997.0	SF	\$ 62.00	\$ 309,814.00
2	0455 34 5	PILING, PRESTRESSED CONCRETE (24" SQ)	1820.0	LF	\$ 85.00	\$ 154,700.00
3	0455 143 5	TEST PILES-PRESTRESSED CONCRETE (24" SQ)	170.0	LF	\$ 452.00	\$ 76,840.00
4	0530 1	RIPRAP - SAND CEMENT	30.6	CY	\$ 452.00	\$ 13,831.20
5	0530 3 3	RIPRAP - RUBBLE (BANK & SHORE)	457.9	TN	\$ 226.00	\$ 103,485.40
6	0530 74	BEDDING STONE	285.3	TN	\$ 282.00	\$ 80,454.60
7	0400 4 5	CLASS IV CONCRETE (SUBSTRUCTURE)	184.0	CY	\$ 2,258.00	\$ 370,312.00
8	0400 148	PLAIN NEOPRENE BEARING PADS	17.5	CF	\$ 1,693.00	\$ 29,627.50
9	0415 1 5	REINFORCING STEEL (SUBSTRUCTURE)	33804.0	LB	\$ 2.50	\$ 84,510.00
10	0400 2 10	CLASS II CONCRETE (APPROACH SLAB)	159.4	CY	\$ 903.00	\$ 143,938.20
11	0400 4 4	CLASS IV CONCRETE - SUPERSTRUCTURE	53.2	CY	\$ 1,693.00	\$ 90,067.60
12	0400 4 47	CLASS IV CONCRETE, CIP TOPPING WITH SHRINKAGE REDUCING ADMIXTURE	140.6	CY	\$ 2,258.00	\$ 317,474.80
13	0415 1 9	REINFORCING STEEL (APPROACH SLAB)	33914.0	LB	\$ 2.50	\$ 84,785.00
14	0415 1 4	REINFORCING STEEL (SUPERSTRUCTURE)	50187.0	LB	\$ 2.50	\$ 125,467.50
15	0400 7	BRIDGE DECK GROOVING	581.0	SY	\$ 23.00	\$ 13,363.00
16	0400 9 1	BRIDGE DECK PLANING	581.0	SY	\$ 23.00	\$ 13,363.00
17	0450 8 11	PRESTRESSED BEAM: FLORIDA SLAB BEAM, BEAM DEPTH, 12" CARBON STEEL WIDTH (48-51")	102.0	LF	\$ 570.00	\$ 58,140.00
18	0450 8 12	PRESTRESSED BEAM: FLORIDA SLAB BEAM, BEAM DEPTH, 12" CARBON STEEL WIDTH (52-54")	609.0	LF	\$ 570.00	\$ 347,130.00
19	0450 8 13	PRESTRESSED BEAM: FLORIDA SLAB BEAM, BEAM DEPTH, 12" CARBON STEEL WIDTH (55-57")	812.0	LF	\$ 570.00	\$ 462,840.00
20	0458 1 11	BRIDGE DECK EXPANSION JOINT (NEW CONSTRUCTION - F&I) (POURED JOINT WITH BACKER ROD) TYPE D SILICONE	275.0	FT	\$ 90.00	\$ 24,750.00
21	0515 4 2	BULLET RAILING, DOUBLE RAIL	332.0	LF	\$ 67.00	\$ 22,244.00
22	0520 70	CONCRETE TRAFFIC SEPARATOR, SPECIAL	148.0	SY	\$ 147.00	\$ 21,756.00
23	0521 5 4	CONCRETE TRAFFIC RAILING - BRIDGE (32" VERTICAL FACE)	332.0	LF	\$ 198.00	\$ 65,736.00
24	0630 2 18	CONDUIT, FURNISH & INSTALL, EMBEDDED CONCRETE BARRIERS AND TRAFFIC RAILINGS	992.0	LF	\$ 12.00	\$ 11,904.00
25					Sub Total:	\$ 3,026,833.60
ROADWAY						
27	PAY ITEM NO.	ITEM DESCRIPTION	QUAN	UNIT	UNIT PRICE	AMOUNT
28	0101 1	MOBILIZATION	1	LS	\$ 3,288,000.00	\$ 3,288,000.00
29	0101 18	CONSTRUCTION VIDEO	1	LS	\$ 2,012.00	\$ 2,012.00
30	0101 99	SURVEY STAKING & RECORD DRAWINGS	1	LS	\$ 174,488.00	\$ 174,488.00
31	0102 1	MAINTENANCE OF TRAFFIC	1	LS	\$ 2,432,000.00	\$ 2,432,000.00
32	0107 1	LITTER REMOVAL AND DISPOSAL	208.92	AC	\$ 95.00	\$ 19,857.40
33	0107 2	MOWING	208.92	AC	\$ 151.00	\$ 31,244.92
34	0108 1	MONITOR EXISTING STRUCTURES - INSPECTION & SETTLEMENT MONITORING	1	LS	\$ 69,332.00	\$ 69,332.00
35	0108 2	MONITOR EXISTING STRUCTURES - VIBRATION MONITORING	1	LS	\$ 155,477.00	\$ 155,477.00
36	0110 1 1	CLEARING AND GRUBBING	27.73	AC	\$ 20,858.00	\$ 578,392.34
37	0110 4 10	REMOVAL OF EXISTING CONCRETE	9,455	SY	\$ 17.00	\$ 160,735.00
38	0110 7 1	MAILBOX, F&I, SINGLE	100	EA	\$ 217.00	\$ 21,700.00
39	0120 1	REGULAR EXCAVATION (ROADWAY 2,802.4 CY & PONDS 93,408.0 CY)	96,210.4	CY	\$ 9.00	\$ 865,893.60
40	0120 6	EMBANKMENT (ROADWAY 19,938.8 CY & PONDS 852.0 CY)	20,790.8	CY	\$ 10.00	\$ 207,908.00
41	0180 4	TYPE B STABILIZATION	58,391	SY	\$ 10.00	\$ 583,910.00
42	0285 704	OPTIONAL BASE, BASE GROUP 04	668	SY	\$ 22.00	\$ 14,696.00
43	0285 706	OPTIONAL BASE, BASE GROUP 06	384	SY	\$ 60.00	\$ 21,840.00
44	0285 709	OPTIONAL BASE, BASE GROUP 09	58,493	SY	\$ 62.00	\$ 3,626,566.00
45	0327 70 1	MILLING EXIST. ASPH. PAVT. 1" AVG. DEPTH	958	SY	\$ 10.00	\$ 9,580.00
46	0327 70 6	MILLING EXIST ASPH PAVT. 1.5" AVG DEPTH	1,855	SY	\$ 24.00	\$ 44,520.00

E-BID #20220045
REVISED COST WORK SHEET - SCHEDULE "A"
CONSTRUCTION OF FLORESTA DRIVE IMPROVEMENTS PHASE II
ADDENDUM #18 - 6/16/2022

COMPANY NAME: Felix Associates of Florida, Inc.

LINE #	PAY ITEM NO.	ITEM DESCRIPTION	QUAN	UNIT	UNIT PRICE	AMOUNT
47	0334 1 12	SUPERPAVE ASPHALTIC CONCRETE (TRAFFIC B)	1,141.30	TN	\$ 254.00	\$ 289,890.20
48	0334 1 13	SUPERPAVE ASPHALTIC CONCRETE (TRAFFIC C)	5,826.7	TN	\$ 194.00	\$ 1,130,379.80
49	0337 7 81	ASPHALT CONCRETE FRICTION COURSE, TRAFFIC B, FC-12.5, PG 78-22	700.7	TN	\$ 387.00	\$ 271,170.90
50	0337 7 83	ASPHALT CONCRETE FRICTION COURSE, TRAFFIC C, FC-12.5, PG 78-22	3,657.90	TN	\$ 250.00	\$ 914,475.00
51	0339 1	MISCELLANEOUS ASPHALT PAVEMENT	8.7	TN	\$ 1,528.00	\$ 13,293.60
52	0400 0 11	CONCRETE CLASS NS, GRAVITY WALL	10.1	CY	\$ 1,616.00	\$ 16,321.60
53	0520 1 7	CONCRETE CURB & GUTTER, TYPE E	7,195	LF	\$ 25.00	\$ 179,875.00
54	0520 1 10	CONCRETE CURB & GUTTER, TYPE F	19,300	LF	\$ 24.00	\$ 463,200.00
55	0520 2 2	CONCRETE CURB, TYPE B	4,730	LF	\$ 24.00	\$ 113,520.00
56	0520 2 4	CONCRETE CURB, TYPE D	143.0	LF	\$ 30.00	\$ 4,290.00
57	0520 2 8	CONCRETE CURB, TYPE RA	668.0	LF	\$ 37.00	\$ 24,842.00
58	0522 1	CONCRETE SIDEWALK, 4" THICK	8,994.0	SY	\$ 51.00	\$ 458,694.00
59	0522 2	CONCRETE SIDEWALK AND DRIVEWAYS, 6" THICK	8,695.0	SY	\$ 63.00	\$ 547,785.00
60	0523 1	PATTERNED PAVEMENT, VEHICULAR AREAS	88	SY	\$ 124.00	\$ 10,912.00
61	0523 2	PATTERNED PAVEMENT, NON-VEHICULAR AREAS	2,051	SY	\$ 118.00	\$ 242,018.00
62	0527 2	DETECTABLE WARNINGS	1,118	SF	\$ 55.00	\$ 61,380.00
63	0528 1	DIRECTIONAL INDICATORS	174	SF	\$ 55.00	\$ 9,570.00
64	0536 73	GUARDRAIL REMOVAL	131	LF	\$ 17.00	\$ 2,227.00
65	0538 81 12	GUARDRAIL TRANSITION CONNECTION TO RIGID BARRIER, F&I, APPROACH TL-3	2	EA	\$ 5,285.00	\$ 10,530.00
66	0538 85 24	GUARDRAIL END TREATMENT- PARALLEL APPROACH TERMINAL	2	EA	\$ 5,092.00	\$ 10,184.00
67	0542 70	CONCRETE BUMPER GUARD FOR PARKING LOT	11	EA	\$ 134.00	\$ 1,474.00
68	0570 1 2A	PERFORMANCE TURF, SOD (BAHIA)	19,072	SY	\$ 6.50	\$ 123,968.00
69	0570 1 2	PERFORMANCE TURF, SOD (ST. AUGUSTINE)	19,072	SY	\$ 9.60	\$ 181,184.00
70	2000 1	UTILITY COORDINATION	1	LS	\$ 59,324.00	\$ 59,324.00
71	0400 0 11C	CONCRETE CLASS NS, GRAVITY WALL	150	CY	\$ 600.00	\$ 90,000.00
72	0515 2 311C	PEDESTRIAN/BICYCLE RAILING, ALUMINUM ONLY, 42" TYPE I	800	LF	\$ 100.00	\$ 80,000.00
73	0522 1C	CONCRETE SIDEWALK (THICKENED SIDEWALK SECTION ONLY)	100	CY	\$ 170.00	\$ 17,000.00
74					Sub Total:	\$ 17,635,280.36
75		DRAINAGE				
76	PAY ITEM NO.	ITEM DESCRIPTION	QUAN	UNIT	UNIT PRICE	AMOUNT
77	0104 10 3	SEDIMENT BARRIER	18,000	LF	\$ 1.00	\$ 18,000.00
78	0104 11	DUAL FLOATING TURBIDITY BARRIER	1,059	LF	\$ 20.00	\$ 21,180.00
79	0104 15	SOIL TRACKING PREVENTION DEVICE	3	EA	\$ 3,029.00	\$ 9,087.00
80	0120 4	SUBSOIL EXCAVATION	495.0	CY	\$ 25.00	\$ 12,375.00
81	0425 1 351	INLETS, CURB, TYPE P-5 ≤ 10'	13	EA	\$ 6,566.00	\$ 85,358.00
82	0425 1 361	INLETS, CURB, TYPE P-6 ≤ 10'	23	EA	\$ 7,667.00	\$ 178,341.00
83	0425 1 451	INLETS, CURB, TYPE J-5 ≤ 10'	4	EA	\$ 8,852.00	\$ 35,408.00
84	0425 1 461	INLETS, CURB, TYPE J-6 ≤ 10'	4	EA	\$ 9,958.00	\$ 39,832.00
85	0425 1 482	INLETS, CURB, TYPE J-6 > 10'	1	EA	\$ 18,347.00	\$ 18,347.00
86	0425 1 521	INLETS, DT BOT, TYPE C ≤ 10'	1	EA	\$ 3,795.00	\$ 3,795.00
87	0425 1 541	INLETS, DT BOT, TYPE D ≤ 10'	1	EA	\$ 7,791.00	\$ 7,791.00
88	0425 1 551	INLETS, DT BOT, TYPE E ≤ 10'	35	EA	\$ 5,251.00	\$ 183,785.00
89	0425 1 552	INLETS, DT BOT, TYPE E > 10'	2	EA	\$ 10,294.00	\$ 20,588.00
90	0425 1 553	INLETS, DT BOT, TYPE E J BOT ≤ 10'	2	EA	\$ 11,566.00	\$ 23,132.00
91	0425 1 571	INLETS, DT BOT, TYPE G < 10'	1	EA	\$ 10,087.00	\$ 10,087.00
92	0425 1 572	INLETS, DT BOT, TYPE G > 10'	1	EA	\$ 12,473.00	\$ 12,473.00
93	0425 1 581	INLETS, DT BOT, TYPE H < 10'	2	EA	\$ 10,087.00	\$ 20,174.00
94	0425 1 711	INLETS, GUTTER, TYPE V ≤ 10'	3	EA	\$ 5,937.00	\$ 17,811.00
95	0425 2 41	MANHOLES P-7 ≤ 10'	9	EA	\$ 6,110.00	\$ 54,990.00
96	0425 2 70	MANHOLES J-7 ≤ 10'	13	EA	\$ 7,505.00	\$ 97,565.00

E-BID #20220045
REVISED COST WORK SHEET - SCHEDULE "A"
CONSTRUCTION OF FLORESTA DRIVE IMPROVEMENTS PHASE II
ADDENDUM #18 - 6/16/2022

COMPANY NAME: Felix Associates of Florida, Inc.

LINE #	PAY ITEM NO.	ITEM DESCRIPTION	QUAN	UNIT	UNIT PRICE	AMOUNT
97	0425 2 72	MANHOLES J-7 > 10'	3	EA	\$ 10,848.00	\$ 32,538.00
98	0425 10	YARD DRAIN	12	EA	\$ 15,000.00	\$ 180,000.00
99	0430 174 118	PIPE RCP 18" ROUND	1,540	LF	\$ 95.00	\$ 146,300.00
100	0430 174 124	PIPE RCP 24" ROUND	8,648	LF	\$ 85.00	\$ 735,080.00
101	0430 174 130	PIPE RCP 30" ROUND	549	LF	\$ 185.00	\$ 101,565.00
102	0430 174 136	PIPE RCP 36" ROUND	1,350	LF	\$ 250.00	\$ 337,500.00
103	0430 174 142	PIPE RCP 42" ROUND	525	LF	\$ 290.00	\$ 152,250.00
104	0430 174 148	PIPE RCP 48" ROUND	271	LF	\$ 340.00	\$ 92,140.00
105	0430 174 172	PIPE RCP 72" ROUND	173	LF	\$ 1.00	\$ 173.00
106	0430 175 118	PIPE RCP ELLIPTICAL 18" (14"x23")	45	LF	\$ 141.00	\$ 6,345.00
107	0430 175 224	PIPE RCP ELLIPTICAL 24" (19"x30")	169	LF	\$ 173.00	\$ 29,237.00
108	0430 175 242	PIPE RCP ELLIPTICAL 42" (34"x53")	364	LF	\$ 532.00	\$ 193,648.00
109	0430 530 100	STRAIGHT CONCRETE ENDWALL (30")	1	EA	\$ 6,146.00	\$ 6,146.00
110	0430 536 200	STRAIGHT CONCRETE ENDWALL (36") (DOUBLE)	2	EA	\$ 14,917.00	\$ 29,834.00
111	0430 542 100	STRAIGHT CONCRETE ENDWALL (42")	2	EA	\$ 10,894.00	\$ 21,788.00
112	0430 542 102	STRAIGHT CONCRETE ENDWALL (34"x53")	4	EA	\$ 11,285.00	\$ 45,140.00
113	0530 3 4	RIPRAP-RUBBLE, DITCH LINING	300	TN	\$ 132.00	\$ 39,600.00
114	0530 74	BEDDING STONE	100	CY	\$ 339.00	\$ 33,900.00
115					Sub Total:	\$ 3,051,303.00
116		SIGNING AND PAVEMENT MARKING				
117	PAY ITEM NO.	ITEM DESCRIPTION	QUAN	UNIT	UNIT PRICE	AMOUNT
118	0700 1 11	SINGLE POST SIGN, F&I GROUND MOUNT, UP TO 12 SF	98	AS	\$ 451.00	\$ 44,198.00
119	0700 1 12	SINGLE POST SIGN, F&I GROUND MOUNT, 12-20 SF	3	AS	\$ 1,540.00	\$ 4,620.00
120	0700 1 50	SINGLE POST SIGN, RELOCATE	15	AS	\$ 207.00	\$ 3,105.00
121	0700 1 80	SINGLE POST SIGN, REMOVE	48	AS	\$ 33.00	\$ 1,584.00
122	0700 1 99	SINGLE POST DECORATIVE SIGN	17	AS	\$ 3,982.00	\$ 67,694.00
123	0700 2 13	MULTI- POST SIGN, F&I GROUND MOUNT, 21-30 SF	2	AS	\$ 8,468.00	\$ 16,936.00
124	0705 10 1	OBJECT MARKER, TYPE 1	5	EA	\$ 154.00	\$ 770.00
125	0705 11 1	DELINEATOR, FLEXIBLE TUBULAR	11	EA	\$ 133.00	\$ 1,463.00
126	0706 1 3	RAISED PAVEMENT MARKERS	846	EA	\$ 4.50	\$ 3,807.00
127	0710 11 200	PAINTED PAVEMENT MARKINGS, STANDARD, YELLOW, ISLAND NOSE	131	SF	\$ 4.00	\$ 524.00
128	0710 90	PAINTED PAVEMENT MARKING-FINAL SURFACE	1	LS	\$ 50,835.00	\$ 50,835.00
129	0711 11 123	THERMOPLASTIC, STANDARD, WHITE, SOLID, 12" FOR CROSSWALK	3337	LF	\$ 2.00	\$ 6,674.00
130	0711 11 124	THERMOPLASTIC, STANDARD, WHITE, SOLID, 18" FOR DIAGONALS AND CHEVRONS	437	LF	\$ 3.50	\$ 1,529.50
131	0711 11 125	THERMOPLASTIC, STANDARD, WHITE, SOLID, 24" FOR STOP LINE AND CROSSWALK	626	LF	\$ 6.00	\$ 3,756.00
132	0711 11 141	THERMOPLASTIC, STANDARD, WHITE, 2-4 DOTTED GUIDELINE/ 6-10 GAP EXTENSION, 6"	0.845	GM	\$ 1,389.00	\$ 1,174.51
133	0711 11 144	THERMOPLASTIC, STANDARD, WHITE, 2-2 DOTTED EXTENSION LINE, 12" FOR ROUNDABOUT	0.044	GM	\$ 9,174.00	\$ 403.66
134	0711 11 160	THERMOPLASTIC, STANDARD, WHITE, MESSAGE OR SYMBOL	5	EA	\$ 372.00	\$ 1,860.00
135	0711 11 170	THERMOPLASTIC, STANDARD, WHITE, ARROW	52	EA	\$ 83.00	\$ 4,316.00
136	0711 11 180	THERMOPLASTIC, STANDARD, WHITE, YIELD LINE	126	LF	\$ 5.00	\$ 630.00
137	0711 11 224	THERMOPLASTIC, STANDARD, YELLOW, SOLID, 18" FOR DIAGONALS AND CHEVRONS	156	LF	\$ 3.50	\$ 546.00
138	0711 11 241	THERMOPLASTIC, STANDARD, YELLOW, 2-4 DOTTED GUIDE LINE /6-10 DOTTED EXTENSION LINE, 6"	0.067	GM	\$ 3,545.00	\$ 237.52
139	0711 11 421	THERMOPLASTIC, STANDARD, BLUE, SOLID, 6"	36	LF	\$ 3.50	\$ 126.00
140	0711 14 125	THERMOPLASTIC, PREFORMED, WHITE, SOLID, 24" FOR CROSSWALK	2090	LF	\$ 13.00	\$ 27,170.00
141	0711 14 160	THERMOPLASTIC, PREFORMED, WHITE, MESSAGE	60	EA	\$ 239.00	\$ 14,340.00
142	0711 14 170	THERMOPLASTIC, PREFORMED, WHITE, ARROW	53	EA	\$ 239.00	\$ 12,687.00
143	0711 16 101	THERMOPLASTIC, STANDARD-OTHER SURFACES, WHITE, SOLID, 6"	6,589	GM	\$ 5,439.00	\$ 35,837.57
144	0711 16 201	THERMOPLASTIC, STANDARD-OTHER SURFACES, YELLOW, SOLID, 6"	4,134	GM	\$ 5,512.00	\$ 22,786.61
145	0711 16 231	THERMOPLASTIC, STANDARD-OTHER SURFACES, YELLOW, SKIP, 6"	0.633	GM	\$ 1,547.00	\$ 979.25
146	0713 103101	PERMANENT TAPE, WHITE, SOLID, 6" FOR CONCRETE BRIDGES	0.080	GM	\$ 33,638.00	\$ 2,691.04

E-BID #20220045
REVISED COST WORK SHEET - SCHEDULE "A"
CONSTRUCTION OF FLORESTA DRIVE IMPROVEMENTS PHASE II
ADDENDUM #18 - 6/16/2022

COMPANY NAME: Felix Associates of Florida, Inc.

LINE #	PAY ITEM NO.	ITEM DESCRIPTION	QUAN	UNIT	UNIT PRICE	AMOUNT
147	0713 103201	PERMANENT TAPE, YELLOW, SOLID, 6" FOR CONCRETE BRIDGES	0.040	GM	\$ 33,638.00	\$ 1,345.52
148						
149		LIGHTING			Sub Total:	\$ 334,367.57
150	PAY ITEM NO.	ITEM DESCRIPTION	QUAN	UNIT	UNIT PRICE	AMOUNT
151	0630 2 11	CONDUIT F & I, OPEN TRENCH	6589	LF	\$ 11.00	\$ 72,479.00
152	0630 2 12	CONDUIT F & I, DIRECTIONAL BORE	3464	LF	\$ 32.00	\$ 110,848.00
153	0630 2 15	CONDUIT, FURNISH & INSTALL, BRIDGE MOUNT	462	LF	\$ 1.00	\$ 462.00
154	0633 1 122	FIBER OPTIC CABLE, F&I, UNDERGROUND, 13-48 FIBERS	100	LF	\$ 3.50	\$ 350.00
155	0633 1 123	FIBER OPTIC CABLE, F&I, UNDERGROUND, 49-96 FIBERS	10270	LF	\$ 6.00	\$ 61,620.00
156	0633 2 31	FIBER OPTIC CONNECTION, INSTALL, SPLICE	176	EA	\$ 51.00	\$ 8,976.00
157	0633 3 11	FIBER OPTIC CONNECTION HARDWARE, F&I, SPLICE ENCLOSURE	3	EA	\$ 1,693.00	\$ 5,079.00
158	0633 3 12	FIBER OPTIC CONNECTION HARDWARE, F&I, SPLICE TRAY	16	EA	\$ 67.00	\$ 1,072.00
159	0635 2 11	PULL AND SPLICE BOX, F&I, 13" X 24" COVER SIZE	98	EA	\$ 851.00	\$ 81,696.00
160	0635 2 12	PULL AND SPLICE BOX, F&I, 24" X 36" COVER SIZE	30	EA	\$ 1,853.00	\$ 55,590.00
161	0635 2 13	PULL & SPLICE BOX, F&I, 30" X 60" RECTANGULAR OR 36" ROUND COVER SIZE	2	EA	\$ 3,428.00	\$ 6,856.00
159	0639 1 122	ELECTRICAL POWER SERVICE, F & I, UNDERGROUND, METER FURNISHED BY CONTRACTOR	2	AS	\$ 1,939.00	\$ 3,878.00
160	0639 2 1	ELECTRICAL SERVICE WIRE, FURNISH & INSTALL	50	LF	\$ 19.00	\$ 950.00
161	0715 1 12	LIGHTING CONDUCTORS, F & I, NO. 8 TO NO. 6	36697	LF	\$ 2.00	\$ 73,394.00
162	0715 1 13	LIGHTING CONDUCTORS, F & I, NO. 4 TO NO. 2	7315	LF	\$ 3.50	\$ 25,602.50
163	0715 7 11	LOAD CENTER F & I, SECONDARY VOLTAGE	2	EA	\$ 12,731.00	\$ 25,462.00
164	0715 52 8	LIGHTING, SPECIAL LIGHTING	3	LS	\$ 42,880.00	\$ 128,640.00
165	0715 500 1	POLE CABLE DISTRIBUTION SYSTEM CONVENTIONAL	63	EA	\$ 664.00	\$ 41,832.00
166	0715 511 125	LIGHT POLE COMPLETE- SPECIAL DESIGN, F&I, SINGLE ARM SHOULDER MOUNT, ALUMINUM, 25'	6	EA	\$ 6,287.00	\$ 37,722.00
167	0715 516 115	LIGHT POLE COMPLETE- SPECIAL DESIGN, F&I, POLE TOP MOUNT, ALUMINUM 15'	57	EA	\$ 5,220.00	\$ 297,540.00
168					Sub Total:	\$ 1,040,848.50
169		SIGNALIZATION				
170	PAY ITEM NO.	ITEM DESCRIPTION	QUAN	UNIT	UNIT PRICE	AMOUNT
171	0630 2 11	CONDUIT, F&I, OPEN TRENCH	30	LF	\$ 6.50	\$ 195.00
172	0630 2 12	CONDUIT, F&I, DIRECTIONAL BORE	270	LF	\$ 35.00	\$ 9,450.00
173	0632 7 1	SIGNAL CABLE - NEW OR RECONSTRUCTED INTERSECTION F&I	1	PI	\$ 12,999.00	\$ 12,999.00
174	0632 7 6	SIGNAL CABLE, REMOVE - INTERSECTION	1	PI	\$ 3,533.00	\$ 3,533.00
175	0633 1 121	FIBER OPTIC CABLE, F&I, UNDERGROUND, 2-12 FIBERS	30	LF	\$ 4.00	\$ 120.00
176	0633 1 123	FIBER OPTIC CABLE, F&I, UNDERGROUND, 49-96 FIBERS	30	LF	\$ 4.00	\$ 120.00
177	0635 2 11	PULL & SPLICE BOX, F&I, 13"X24" COVER SIZE	18	EA	\$ 878.00	\$ 15,768.00
178	0639 1 122	ELECTRICAL POWER SERVICE, F&I, UNDERGROUND	1	AS	\$ 3,012.00	\$ 3,012.00
179	0639 2 1	ELECTRICAL SERVICE WIRE, F&I	30	LF	\$ 6.50	\$ 195.00
180	0639 3 11	ELECTRICAL SERVICE DISCONNECT	1	EA	\$ 453.00	\$ 453.00
181	0641 2 12	PRESTRESSED CONCRETE POLE, F&I, TYPE P-11 SERVICE POLE	1	EA	\$ 1,542.00	\$ 1,542.00
182	0646 1 11	ALUMINUM SIGNAL POLES, PEDESTAL	8	EA	\$ 1,827.00	\$ 14,616.00
183	0646 1 60	ALUMINUM SIGNAL POLES, REMOVE	4	EA	\$ 391.00	\$ 1,564.00
184	0649 21 3	STEEL MAST ARM ASSEMBLY, F&I, SINGLE ARM 40'	1	EA	\$ 85,588.00	\$ 85,588.00
185	0649 21 6	STEEL MAST ARM ASSEMBLY, F&I, SINGLE ARM 50'	2	EA	\$ 69,578.00	\$ 139,152.00
186	0649 21 10	STEEL MAST ARM ASSEMBLY, F&I, SINGLE ARM 60'	1	EA	\$ 75,947.00	\$ 75,947.00
187	0650 1 14	VEHICULAR TRAFFIC SIGNAL - VIDEO, F&I ALUMINUM, 3 SECTION, 1 WAY	4	AS	\$ 1,145.00	\$ 4,580.00
188	0650 1 16	VEHICULAR TRAFFIC SIGNAL - VIDEO, F&I ALUMINUM, 4 SECTION, 1 WAY	4	AS	\$ 1,526.00	\$ 6,104.00
189	0653 1 11	PEDESTRIAN SIGNAL, FURNISH & INSTALL LED COUNTDOWN, 1 WAY	8	AS	\$ 922.00	\$ 7,376.00
190	0660 4 11	VEHICLE DETECTION SYSTEM - VIDEO, F&I, CABINET EQUIPMENT	1	EA	\$ 17,827.00	\$ 17,827.00
191	0660 4 12	VEHICLE DETECTION SYSTEM - VIDEO, F&I, ABOVE GROUND EQUIPMENT	4	EA	\$ 4,236.00	\$ 16,944.00
192	0685 1 11	PEDESTRIAN DETECTOR, FURNISH & INSTALL, STANDARD	8	EA	\$ 179.00	\$ 1,432.00

E-BID #20220045
REVISED COST WORK SHEET - SCHEDULE "A"
CONSTRUCTION OF FLORESTA DRIVE IMPROVEMENTS PHASE II
ADDENDUM #18 - 6/16/2022

COMPANY NAME: Felix Associates of Florida, Inc.

LINE #	PAY ITEM NO.	ITEM DESCRIPTION	QUAN	UNIT	UNIT PRICE	AMOUNT
193	0870 5 110	TRAFFIC CONTROLLER ASSEMBLY, F&I, NEMA	1	AS	\$ 38,002.00	\$ 38,002.00
194	0870 5 600	TRAFFIC CONTROLLER ASSEMBLY, REMOVE CONTROLLER WITH CABINET	1	AS	\$ 816.00	\$ 816.00
195	0682 1 113	ITS CCTV CAMERA, F&I, DOME PTZ ENCLOSURE - PRESSURIZED, IP, HIGH DEFINITION	4	EA	\$ 9,417.00	\$ 37,668.00
196	0700 3 101	SIGN PANEL, F&I GROUND MOUNT, UP TO 12 S.F.	16	EA	\$ 106.00	\$ 1,696.00
197	0700 3 201	SIGN PANEL - F&I OVERHEAD MOUNT UP TO 12 SF	4	EA	\$ 710.00	\$ 2,840.00
198	0700 5 22	INTERNALLY ILLUMINATED SIGN, F&I, OVERHEAD MOUNT, 12-18 SF	4	EA	\$ 3,644.00	\$ 14,576.00
199					Sub Total:	\$ 494,113.00
200		LANDSCAPE				
201	PAY ITEM NO.	ITEM DESCRIPTION (SIZE / REMARKS)	QUAN	UNIT	UNIT PRICE	AMOUNT
202	570-1-2	PERFORMANCE TURF, SOD (STENOTAPHRUM SECUNDATUM "FLORATUM" - ST. AUGUSTINE)	2,584.0	SY	\$ 10.00	\$ 25,840.00
203	580-1	RETAINING WALL (STONE)	1	LS	\$ 14,014.00	\$ 14,014.00
204	580-8A	ROOT BARRIER 12" (12" ROOT BARRIER WALKS)	770.0	LF	\$ 14.00	\$ 10,780.00
205	580-8B	ROOT BARRIER 25" (25" ROOT BARRIER UTILITIES)	2,444.0	LF	\$ 32.00	\$ 78,208.00
206		1 YR LANDSCAPE MAINTENANCE	1	LS	\$ 132,782.00	\$ 132,782.00
207		Chrysobalanus icaco 'Horizontalis' - Dwarf Cocoplum (#3 GAL, 1'x 1.5', 2' OC)	348	EA	\$ 60.00	\$ 20,880.00
208		Ficus macrophylla 'Green Island' - Green Island Ficus (#3 GAL, 1.5'x 1.5', 2' OC)	60	EA	\$ 22.00	\$ 1,320.00
209		Muhlenbergia capillaris - Muhly Grass (#1 GAL, 1.5'x 1', 2' OC)	242	EA	\$ 9.00	\$ 2,178.00
210		Spartina bakeri - Sand Cordgrass (#3 GAL, 1.5'x 1.5', 2' OC)	662	EA	\$ 14.00	\$ 9,268.00
211		Tripsacum flondana - Dwarf Fakahatchee Grass (#3 GAL, 2'x 2', 2.5' OC)	150	EA	\$ 9.00	\$ 1,350.00
212		Tripsacum dactyloides - Fakahatchee Grass (#3 GAL, 2'x 2', 2.5' OC)	532	EA	\$ 13.00	\$ 6,916.00
213		Littoral Plantings - Spartina bakeri - Sand Cordgrass (#3 GAL, 1.5'x 1.5', 2' OC)	2,314	EA	\$ 14.00	\$ 32,396.00
214		LITTORAL SHELF PLANTINGS 25% Pontederia cordata (Pickerelweed), 25% Canna flaccida (Golden Canna), 25% Sagittaria latifolia (Duck Potato), 25% Elycharis interstincta (Jointed Spikerush) (LINEARS, 18" O.C., BARE ROOT PLANTED IN NATURALISTIC PATTERN IN GROUPS OF 15-35 PLANTS)	4,643	EA	\$ 4.00	\$ 18,572.00
215						\$ -
216		Acer rubrum - Red Maple (12'x 5', 2.5" CAL, FULL)	9	EA	\$ 809.00	\$ 7,281.00
217		Clusia flava - Small Leaf Kusia (#7, 2' x 2', 3" O.C.)	36	EA	\$ 51.00	\$ 1,836.00
218		Crinum Augustum 'Queen Emma' - Purple Crinum Lily (#7, 30" x 30")	4	EA	\$ 70.00	\$ 280.00
219		Delonix regia - Royal Poinciana (12'x 7', 3.5" CAL)	4	EA	\$ 1,019.00	\$ 4,076.00
220		Livistonia decipiens - Ribbon Palm (8'-10' CT, SINGLE, DC TRUNK)	39	EA	\$ 1,259.00	\$ 49,101.00
221		Lagerstroemia indica 'Muskegee' - Crepe Myrtle (12' OA x 6' SPRD, MULTI, 3 STEM MIN., FULL, 5' MIN CT.)	44	EA	\$ 673.00	\$ 29,612.00
222		Lagerstroemia indica 'Tuskegee' - Crepe Myrtle (12' OA x 8' SPRD, MULTI, 3 STEM MIN., FULL, 5' MIN CT.)	46	EA	\$ 885.00	\$ 40,710.00
223		Lagerstroemia indica 'Tuscarora' - Crepe Myrtle (12' OA x 6' SPRD, MULTI, 3 STEM MIN., FULL, 5' MIN CT.)	47	EA	\$ 884.00	\$ 41,548.00
224		Ptychosperma elegans - Solitaire Palm (MIN 10' CT, SINGLE, MAX 4" CAL, MATCHED)	56	EA	\$ 837.00	\$ 46,872.00
225		Quercus virginiana - Live Oak (16' OA x 8' SPRD, 3 5" CAL, FULL, 5' CT)	28	EA	\$ 1,019.00	\$ 28,532.00
226		Sabal palmetto - Sabal Palmetto (10', 14', 20' CT, STGG, (1/3 EACH SIZE), BOOTED/SLICK MIX)	72	EA	\$ 535.00	\$ 38,520.00
227		Sabal palmetto - Sabal Palmetto (10', 14', 20' CT, STGG, (1/3 EACH SIZE), SLICK, CURVED TRUNK)	36	EA	\$ 619.00	\$ 22,284.00
228		Taxodium distichum - Bald Cypress (14'-16' OA, 4.5" CAL)	10	EA	\$ 911.00	\$ 9,110.00
229		Taxodium distichum - Bald Cypress (12'-14' OA, 2.5" CAL)	14	EA	\$ 827.00	\$ 11,578.00
230		Taxodium distichum - Bald Cypress (#7 GAL, 5'-6' OA)	23	EA	\$ 103.00	\$ 2,369.00
231					Sub Total:	\$ 688,213.00
232		IRRIGATION				
233		IRRIGATION SYSTEM COMPONENTS				
234	PAY ITEM NO.	ITEM DESCRIPTION	QUAN	UNIT	UNIT PRICE	AMOUNT
235		Rain Bird 1401 Bubbler	878	EA	\$ 29.00	\$ 25,462.00
236		Rain Bird #1806-SAM-PRS with MP Rotator Nozzles - End Strip	14	EA	\$ 40.00	\$ 560.00
237		Rain Bird #1806-SAM-PRS with MP Rotator Nozzles - Side Strip	39	EA	\$ 40.00	\$ 1,560.00

E-BID #20220045
REVISED COST WORK SHEET - SCHEDULE "A"
CONSTRUCTION OF FLORESTA DRIVE IMPROVEMENTS PHASE II
ADDENDUM #18 - 6/16/2022

COMPANY NAME: Felix Associates of Florida, Inc.

LINE #	PAY ITEM NO.	ITEM DESCRIPTION	QUAN	UNIT	UNIT PRICE	AMOUNT
238		Rain Bird #1808-SAM-PRS with MP1000 Rotator Nozzles - 6", 10' HALF	503	EA	\$ 40.00	\$ 20,120.00
239		Rain Bird 1 0" PESB Valve (Model #100PESB) with Nibco T-113 Gate Valve in Jumbo NDS Valve Box (Model #218BCB)	7	EA	\$ 740.00	\$ 5,180.00
240		Rain Bird 1 5" PESB Valve (Model #150PESB) with Nibco T-113 Gate Valve in Jumbo NDS Valve Box (Model #218BCB)	17	EA	\$ 917.00	\$ 15,589.00
241		RAIN BIRD ESP-SITE-SAT-2S 40 STATION CONTROLLER IN STAINLESS PEDESTAL WITH A 120 VAC DUPLEX SURGE RECEPTACLE, ONE 24 STATION OUTPUT BOARD, 1 MSP-1 SURGE PROTECTOR, 1 PTPWR 24V POWER SUPPLY, 1 SLOW BLOW BUSS FUSE AND ONE 24V 'ICE CUBE' MASTER VALVE RELAY AND GROUNDING GRID.	3	EA	\$ 19,157.00	\$ 57,471.00
242		Rain Bird Rain Can on a 2" Galvanized Steel Pole	2	EA	\$ 2,403.00	\$ 4,806.00
243		ELECTRIC SERVICE POINT	2	EA	\$ 559.00	\$ 1,118.00
244		Electric Service/Communication Conduit and Wires	10929	EA	\$ 18.00	\$ 196,722.00
245		Class 200 PVC Lateral Pipe	24070	EA	\$ 5.00	\$ 120,350.00
246		Class 200 PVC Mainline Pipe	4869	EA	\$ 25.00	\$ 121,725.00
247		DR13.5-4710 IPS HDPE Main Line with Fusion Welded Fittings (Size Noted on Plans)	640	EA	\$ 26.00	\$ 16,640.00
248		Sch 40 PVC Sleeves (Size Noted on Plans. Sleeves installed with Roadway)	7470	EA	\$ 22.00	\$ 164,340.00
249		Rain Bird Control Zone Kit XCZ-100-PRBR with Nibco T-113 Gate Valve in Jumbo NDS Valve Box (Model #218BCB)	1	EA	\$ 997.00	\$ 997.00
250		Rain Bird Control Zone Kit XCZ-150-LCDR with Nibco T-113 Gate Valve in Jumbo NDS Valve Box (Model #218BCB)	4	EA	\$ 1,136.00	\$ 4,544.00
251		2" IRRIGATION WATER METER	2	EA	\$ 2,562.00	\$ 5,124.00
252		2" BACKFLOW PREVENTER	2	EA	\$ 6,794.00	\$ 13,588.00
253		AIR RELEASE VALVE	3	EA	\$ 1,981.00	\$ 5,943.00
254		ISOLATION VALVE	12	EA	\$ 2,543.00	\$ 30,516.00
255					Sub Total:	\$ 812,355.00
256		UTILITY RELOCATION				
257	PAY ITEM NO.	ITEM DESCRIPTION	QUAN	UNIT	UNIT PRICE	AMOUNT
258	S-1	2" LPFM PVC SANITARY	450	LF	\$ 30.00	\$ 13,500.00
259	S-2	2 5" LPFM PVC SANITARY	2,200	LF	\$ 22.00	\$ 48,400.00
258	S-3	3" LPFM PVC SANITARY	1,600	LF	\$ 32.00	\$ 51,200.00
259	S-4	4" LPFM PVC SANITARY	2,200	LF	\$ 46.00	\$ 101,200.00
260	S-5	6" LPFM PVC SANITARY	2,100	LF	\$ 70.00	\$ 147,000.00
261	S-6	SDR-21 PVC FITTINGS WEIGHTS	2	TN	\$ 100.00	\$ 200.00
262	S-7	IN-LINE CLEANOUT / WITH AIR RELEASE VALVE	18	EA	\$ 6,469.00	\$ 116,442.00
263	S-8	TERMINAL CLEANOUTS	1	EA	\$ 3,119.00	\$ 3,119.00
264	S-9	2" BALL VALVE	1	EA	\$ 1,971.00	\$ 1,971.00
265	S-10	2 5" GATE VALVE	3	EA	\$ 1,534.00	\$ 4,602.00
266	S-11	3" GATE VALVE	1	EA	\$ 1,714.00	\$ 1,714.00
267	S-12	4" GATE VALVE	4	EA	\$ 1,803.00	\$ 7,212.00
268	S-13	6" GATE VALVE	2	EA	\$ 2,184.00	\$ 4,368.00
269	S-14	6" LINE STOP	1	EA	\$ 5,937.00	\$ 5,937.00
270	S-15	6"x6" TAPPING SLEEVE AND VALVE	8	EA	\$ 5,454.00	\$ 32,724.00
271	S-16	2"-6" PIPE / GROUTING	8,100	LF	\$ 10.00	\$ 81,000.00
272	S-17	LPFM SERVICE PIPE (RESIDENTIAL)	1,250	LF	\$ 40.00	\$ 50,000.00
273	S-18	LPFM SERVICE SINGLE	30	EA	\$ 2,000.00	\$ 60,000.00
274	S-19	LPFM SERVICE DOUBLE	11	EA	\$ 2,400.00	\$ 28,400.00
275	W-1	6" PVC WATERMAIN	1,100	LF	\$ 100.00	\$ 110,000.00
276	W-2	8" PVC WATERMAIN	320	LF	\$ 145.00	\$ 46,400.00
277	W-3	12" PVC WATERMAIN	5,700	LF	\$ 132.00	\$ 752,400.00

E-BID #20220045
REVISED COST WORK SHEET - SCHEDULE "A"
CONSTRUCTION OF FLORESTA DRIVE IMPROVEMENTS PHASE II
ADDENDUM #18 - 6/16/2022

COMPANY NAME: Felix Associates of Florida, Inc.

LINE #	PAY ITEM NO.	ITEM DESCRIPTION	QUAN	UNIT	UNIT PRICE	AMOUNT
278	W-4	AWWA C153 FITTINGS WEIGHTS	4	TN	\$ 37,204.00	\$ 148,816.00
279	W-5	4" LINE STOP	6	EA	\$ 1.00	\$ 6.00
280	W-6	4"x4" TAPPING SLEEVE AND VALVE	6	EA	\$ 1.00	\$ 6.00
281	W-7	6" GATE VALVE	1	EA	\$ 2,277.00	\$ 2,277.00
282	W-8	6" LINE STOP	16	EA	\$ 5,937.00	\$ 94,992.00
283	W-9	6"x6" TAPPING SLEEVE AND VALVE	11	EA	\$ 5,922.00	\$ 65,142.00
284	W-10	8" GATE VALVE	2	EA	\$ 3,109.00	\$ 6,218.00
285	W-11	8" LINE STOP	5	EA	\$ 6,515.00	\$ 32,575.00
286	W-12	8"x8" TAPPING SLEEVE AND VALVE	2	EA	\$ 7,394.00	\$ 14,788.00
287	W-13	12" GATE VALVE	10	EA	\$ 5,478.00	\$ 54,780.00
288	W-14	12" LINE STOP	6	EA	\$ 8,882.00	\$ 53,292.00
289	W-15	12"x12" TAPPING SLEEVE AND VALVE	4	EA	\$ 10,326.00	\$ 41,304.00
290	W-16	24"x12" TAPPING SLEEVE AND VALVE	1	EA	\$ 11,424.00	\$ 11,424.00
291	W-17	SAMPLE POINT	7	EA	\$ 2,000.00	\$ 14,000.00
292	W-18	FIRE HYDRANT ASSEMBLY (F&I)	12	AS	\$ 16,946.00	\$ 203,352.00
293	W-19	12" AC PIPE REMOVAL / GROUTING	200	LF	\$ 39.00	\$ 7,800.00
294	W-20	8" PVC PIPE REMOVAL / GROUTING	150	LF	\$ 13.00	\$ 1,950.00
295	W-21	12" PVC PIPE REMOVAL / GROUTING	5,380	LF	\$ 14.00	\$ 75,320.00
296	W-22	WATER SERVICE PIPE (RESIDENTIAL)	2,850	LF	\$ 30.00	\$ 85,500.00
297	W-24	WATER SERVICE SINGLE	25	EA	\$ 2,400.00	\$ 60,000.00
298	W-25	WATER SERVICE DOUBLE	33	EA	\$ 2,600.00	\$ 85,800.00
299	W-26	RELOCATION OF WATER VALVE	5	EA	\$ 2,665.00	\$ 13,325.00
300	W-1C	12" DIP WATERMAIN	280	LF	\$ 200.00	\$ 56,000.00
301	W-2C	WATER METER (RESIDENTIAL)	15	EA	\$ 700.00	\$ 10,500.00
302	S-1C	LPFM DEFLECTION	24	EA	\$ 1.00	\$ 24.00
303	S-2C	8" FM DEFLECTION	220	LF	\$ 500.00	\$ 110,000.00
					Sub Total:	\$ 2,914,880.00
		GRAND TOTAL				\$ 29,997,174.23

Note: Unit prices are limited to 2 decimals.

Example: \$5.2555 is not acceptable - \$5.25 is acceptable

Contractor's Signature: 

Contractor's Name: Benjamin Miller Vice President

Contractor's Phone Number: (772) 285-1846

Contractor's Email Address: bmiller@felixassociates.net



PROJECT MANAGEMENT & PROJECT APPROACH

Felix Associates of Florida, Inc. has been awarded multiple contracts over the years. Based on our success with these past projects, we would approach the City of Port St Lucie work in a similar way.

Our approach would start with a site visit by our proposed superintendent, to get a comprehensive understanding of the existing conditions and determine any limiting factors such as staging areas, site access, overhead utilities, surface or ground water, etc.

Prior to mobilization, we would utilize our HCSS HeavyJob software for project management. Our foremen complete diaries, timecards and photos and submit them daily via iPads. Information is uploaded to our server, and we have immediate access to cost data and field conditions. HeavyJob would track work performed on time and material, track change orders, track quantities for pay request, and track any unanticipated condition or event. Daily diaries and project photos provide valuable documentation.

Maintenance of traffic will be a critical component of underground utility work in development areas, and we take the safety of our crews and the public seriously. We utilize Bob's Barricades for MOT designs and equipment rentals due to their expertise in the field. Job specific designs often involve specialized sequencing to minimize the disruption to the public, both vehicular and pedestrian. Temporary sidewalks and roadways are constructed when conditions permit. In addition to the superintendent, our projects will have a project engineer assigned to them to help coordinate these public relations. This project will have significant coordination with regards to the existing Floresta Elementary School. Felix will schedule most of the work in this area, during the summer break, to minimize disruption as much as possible.

This project will entail a lot of coordination with the public and homeowners. Felix personnel will coordinate with the homeowners to avoid conflicts and blockages due to the construction in their area.

Felix Associates of Florida, Inc. has developed an extensive Safety and Health Plan as a result of working on large projects for organizations such as Florida Power & Light and Reedy Creek Improvements District / Walt Disney World. Our positive safety culture is supported and maintained by all levels of employment. As a result, we have an EMR rating of 0.85. In addition to our own safety program, Felix Associates of Florida, Inc. have the support of our own



PROJECT MANAGEMENT & PROJECT APPROACH

Construction Safety Manager by visiting project sites and assessing working conditions. This helps to identify safety related issues and risks on project sites. Once risks are identified, he works directly with the project leadership to design solutions to mitigate the exposure to those risks. Also working with the employees to train each member on proper safety procedures.

Our HeavyJob software also assists in the management of our safety plan by documenting toolbox talks, job hazardous analyses, and confine space permits. We put safety first!

CONTRACTOR'S GENERAL INFORMATION WORKSHEET/QUESTIONNAIRE
E-Bid #20220045 – ATTACHMENT K

It is understood and agreed that the following information is to be used by the City to determine the qualifications of prospective Contractor to perform the work required. The Contractor waives any claim against the City that might arise with respect to any decision concerning the qualifications of the Contractor.

The undersigned attests to the truth and accuracy of all statements made on this questionnaire. Also, the undersigned hereby authorizes any public official, Engineer, Surety, bank, material or equipment manufacturer, or distributor, or any person, firm or corporation to furnish the City any pertinent information requested by the City deemed necessary to verify the information on this questionnaire.

Dated at Martin County, Florida, this 17 day of May, 2022
(Location)

Name of Organization/Contractor: Felix Associates of Florida, Inc.

By: Vincent James Amato - President
Name and Title

1. Corporation, Partnership, Joint Venture, Individual or other? Corporation
2. Firm's name and main office address, telephone and fax numbers

Name: Felix Associates of Florida, Inc.

Address: 8528 SW Kansas Avenue, Stuart FL 34997

Telephone Number: (772) 220-2722

Fax Number: (772) 220-2728

3. Contact person: Benjamin Miller Email: bmill@felixassociates.net

4. Firm's previous names (if any). None.

5. How many years has your organization been in business? 13 years

6. Has your firm ever received a cure notice from a government entity? () Yes (X) No
If yes, please explain: _____

7. **ADDENDUM ACKNOWLEDGMENT** - Bidder acknowledges that the following addenda have been received and are included in its proposal/bid:

Addendum Number	Date Issued	Addendum Number	Date Issued
#1	05/06/2022	#11	06/09/2022
#2	05/13/2022	#12	06/09/2022
#3	05/20/2022	#13	06/13/2022
#4	05/27/2022	#14	06/14/2022
#5	06/03/2022		
#6	06/03/2022		

#7	06/03/2022	#15	06/16/2022
#8	06/09/2022	#16	06/16/2022
#9	06/09/2022	#17	06/16/2022
#10	06/09/2022	#18	06/16/2022

8. List five (5) roadway construction projects similar to this project completed by your firm along with a brief description of project, location of project, client name, client phone number, value of contract, your firm's percentage of the total contract value, as well as the number of change orders and the total change order value.

Project Number 1

Project Name: Community Blvd. - Phase 1

Description: Utility and Roadwork associated with new Riverland Development in Port St Lucie, FL.

Approx. 2,400 LF of Roadway with 24" PVC watermain and 16" PVC forcemain, including drainage structures, piping and strip drains.

Location: Riverland Development, Port St Lucie, Florida

Client Name, Phone Number & Email: Riverland Development Company (GL Homes); Mike Fogarty; (561) 441-8029; mike.fogarty@glhomes.com

Value of Total Contract: \$2,255,210.30

Date of Completion: 10/29/2019

Firm's Percentage of Total Contract: 100%

Number of Change Orders: 4

Value of Change Orders: \$21,195.28

Was Project Completed on Schedule: Yes

Was Project Completed within Budget? Yes

Project Number 2

Project Name: Floresta Dr & Canal Park

Description: Construction of park facility with boats ramps, and bathrooms facilities. Included landscaping and off site utility and roadway improvements.

Location: Floresta Drive and SW Oakridge Drive, Port St Lucie, Florida

Client Name, Phone Number & Email: City of Port St Lucie; Patricia Roebling; (772) 370-8213; patr@cityofpsl.com

Value of Total Contract: \$4,241,817.96

Date of Completion: 02/01/2015

Firm's Percentage of Total Contract: 100%

Number of Change Orders: 5

Value of Change Orders: \$76,323.91

Was Project Completed on Schedule: Yes

Was Project Completed within Budget? Yes

Project Number 3

Project Name: Becker Road Widening 0- Segment #3

Description: Construction of 6,200 LF of roadway converting and existing 2 lane road to 4 lanes with a median. Work consisted of new drainage, storage (lakes), deflections of existing utilities, concrete flatwork, signalization and paving.

Location: Becker Road, Port St Lucie, Florida

Client Name, Phone Number & Email: City of Port St Lucie; Patricia Roebbing; (772) 370-8213; patr@cityofpsl.com

Value of Total Contract: \$6,551,425.54

Date of Completion: 02/28/2012

Firm's Percentage of Total Contract: 100%

Number of Change Orders: 4

Value of Change Orders: (\$32,289.28)

Was Project Completed on Schedule: Yes

Was Project Completed within Budget? Yes

Project Number 4

Project Name: Village Parkway Phase 2

Description: New roadway construction included 18,000 LF of 24" PVC and 220 LF of 30" PVC watermain.

Location: Village Parkway, Port St Lucie, Florida

Client Name, Phone Number & Email: City of Port St Lucie; Patricia Roebbing; (772) 370-8213; patr@cityofpsl.com

Value of Total Contract: \$37,533,108.88

Date of Completion: 02/01/2011

Firm's Percentage of Total Contract: 100%

Number of Change Orders: 1

Value of Change Orders: (\$3,785,084.11)

Was Project Completed on Schedule: Yes

Was Project Completed within Budget? Yes

Project Number 5

Project Name: Walton Road Project - US 1 to Village Green Drive

Description: This project consisted of approx 2,500 LF of roadway improvements consisting of existing utility deflections, drainage reconstruction, roadway demolition, roadway reconstruction, signal and lighting improvements, lake excavation and landscaping and irrigation system.

Location: Walton Road, Port St Lucie, Florida

Client Name, Phone Number & Email: City of Port St Lucie; Patricia Roebbing; (772) 370-8213; patr@cityofpsl.com

Value of Total Contract: \$4,222,347.65

Date of Completion: 04/16/2010

Firm's Percentage of Total Contract: 100%

Number of Change Orders: 5

Value of Change Orders: \$191,507.85

Was Project Completed on Schedule: Yes

Was Project Completed within Budget? Yes

9. List subcontractors and major material suppliers for the project. Include telephone numbers. Insert additional sheets if necessary. Attach all licenses and certifications that qualify them to perform the work.
See attached.

10. Has the Contractor or any principals of the applicant organization failed to qualify as a responsible Contractor; refused to enter into a contract after an award has been made; failed to complete a contract during the past five (5) years or been declared to be in default in any contract or been assessed liquidated damages in the last five (5) years? List the name of project, location, client, engineer, date and reason. Use additional pages if needed.

Total Number of Projects where Failure to Complete Work Occurred: 0

Project Number 1

Project Name:

Project Location:

Client Name and Phone Number:

Engineer Name and Phone Number:

Date:

Reason:

Insert additional projects if needed.

11. Has the Contractor or any of its principals ever been declared bankrupt or reorganized under Chapter 11 or put into receivership?
- Yes () No (X)

If yes, please explain:

12. List any lawsuits pending or completed within the past five (5) years involving the corporation, partnership or individuals with more than ten percent (10 %) interest:

None.

(N/A is not an acceptable answer - insert lines if needed)

13. List any judgments from lawsuits in the last five (5) years:

None.

(N/A is not an acceptable answer - insert lines if needed)

14. List any criminal violations and/or convictions of the Proposer and/or any of its principals:

None.

(N/A is not an acceptable answer - insert lines if needed)

15. Provide a Project Management Plan.

16. Provide a Proposed Project Schedule.

Signature

Vice President
Title



CERTIFICATE OF LIABILITY INSURANCE

DATE (MM/DD/YYYY)

12/30/2021

THIS CERTIFICATE IS ISSUED AS A MATTER OF INFORMATION ONLY AND CONFERS NO RIGHTS UPON THE CERTIFICATE HOLDER. THIS CERTIFICATE DOES NOT AFFIRMATIVELY OR NEGATIVELY AMEND, EXTEND OR ALTER THE COVERAGE AFFORDED BY THE POLICIES BELOW. THIS CERTIFICATE OF INSURANCE DOES NOT CONSTITUTE A CONTRACT BETWEEN THE ISSUING INSURER(S), AUTHORIZED REPRESENTATIVE OR PRODUCER, AND THE CERTIFICATE HOLDER.

IMPORTANT: If the certificate holder is an ADDITIONAL INSURED, the policy(ies) must have ADDITIONAL INSURED provisions or be endorsed. If SUBROGATION IS WAIVED, subject to the terms and conditions of the policy, certain policies may require an endorsement. A statement on this certificate does not confer rights to the certificate holder in lieu of such endorsement(s).

PRODUCER C & H Agency 783 Riverview Drive P.O. Box 324 Totowa NJ 07511	CONTACT NAME: Jo-Ann Intiso PHONE (A/C, No, Ext): (973) 890-0900 FAX (A/C, No): (973) 812-9860 E-MAIL ADDRESS: jintiso@chagency.com														
INSURED Felix Associates of Florida, Inc. 8528 SW Kansas Avenue Stuart FL 34997	<table><tr><th>INSURER(S) AFFORDING COVERAGE</th><th>NAIC #</th></tr><tr><td>INSURER A : Executive Risk Indemnity</td><td>35181</td></tr><tr><td>INSURER B : Federal Insurance Co.</td><td>20281</td></tr><tr><td>INSURER C : Clear Blue Specialty Insurance Co.</td><td>37745</td></tr><tr><td>INSURER D :</td><td></td></tr><tr><td>INSURER E :</td><td></td></tr><tr><td>INSURER F :</td><td></td></tr></table>	INSURER(S) AFFORDING COVERAGE	NAIC #	INSURER A : Executive Risk Indemnity	35181	INSURER B : Federal Insurance Co.	20281	INSURER C : Clear Blue Specialty Insurance Co.	37745	INSURER D :		INSURER E :		INSURER F :	
INSURER(S) AFFORDING COVERAGE	NAIC #														
INSURER A : Executive Risk Indemnity	35181														
INSURER B : Federal Insurance Co.	20281														
INSURER C : Clear Blue Specialty Insurance Co.	37745														
INSURER D :															
INSURER E :															
INSURER F :															

COVERAGES**CERTIFICATE NUMBER:** 21-22 GL,A,U,WC,EXC**REVISION NUMBER:**

THIS IS TO CERTIFY THAT THE POLICIES OF INSURANCE LISTED BELOW HAVE BEEN ISSUED TO THE INSURED NAMED ABOVE FOR THE POLICY PERIOD INDICATED. NOTWITHSTANDING ANY REQUIREMENT, TERM OR CONDITION OF ANY CONTRACT OR OTHER DOCUMENT WITH RESPECT TO WHICH THIS CERTIFICATE MAY BE ISSUED OR MAY PERTAIN, THE INSURANCE AFFORDED BY THE POLICIES DESCRIBED HEREIN IS SUBJECT TO ALL THE TERMS, EXCLUSIONS AND CONDITIONS OF SUCH POLICIES. LIMITS SHOWN MAY HAVE BEEN REDUCED BY PAID CLAIMS.

INSR LTR	TYPE OF INSURANCE	ADDL INSD	SUBR WVD	POLICY NUMBER	POLICY EFF (MM/DD/YYYY)	POLICY EXP (MM/DD/YYYY)	LIMITS
A	<input checked="" type="checkbox"/> COMMERCIAL GENERAL LIABILITY <input type="checkbox"/> CLAIMS-MADE <input checked="" type="checkbox"/> OCCUR <input checked="" type="checkbox"/> XCU-Completed Ops <input checked="" type="checkbox"/> Blanket Contractual GEN'L AGGREGATE LIMIT APPLIES PER: <input type="checkbox"/> POLICY <input checked="" type="checkbox"/> PRO-JECT <input type="checkbox"/> LOC OTHER:	Y		54326202	12/31/2021	12/31/2022	EACH OCCURRENCE \$ 2,000,000 DAMAGE TO RENTED PREMISES (Ea occurrence) \$ 300,000 MED EXP (Any one person) \$ 10,000 PERSONAL & ADV INJURY \$ 2,000,000 GENERAL AGGREGATE \$ 4,000,000 PRODUCTS - COMP/OP AGG \$ 4,000,000 \$
B	<input checked="" type="checkbox"/> AUTOMOBILE LIABILITY <input checked="" type="checkbox"/> ANY AUTO <input type="checkbox"/> OWNED AUTOS ONLY <input type="checkbox"/> HIRED AUTOS ONLY <input type="checkbox"/> SCHEDULED AUTOS <input type="checkbox"/> NON-OWNED AUTOS ONLY			54326201	12/31/2021	12/31/2022	COMBINED SINGLE LIMIT (Ea accident) \$ 2,000,000 BODILY INJURY (Per person) \$ BODILY INJURY (Per accident) \$ PROPERTY DAMAGE (Per accident) \$ \$
B	<input type="checkbox"/> UMBRELLA LIAB <input checked="" type="checkbox"/> EXCESS LIAB DED RETENTION \$			5671-7285	12/31/2021	12/31/2022	EACH OCCURRENCE \$ 5,000,000 AGGREGATE \$ 5,000,000 \$
B	WORKERS COMPENSATION AND EMPLOYERS' LIABILITY ANY PROPRIETOR/PARTNER/EXECUTIVE OFFICER/MEMBER EXCLUDED? (Mandatory in NH) If yes, describe under DESCRIPTION OF OPERATIONS below	Y/N N	N/A	54326203	12/31/2021	12/31/2022	<input checked="" type="checkbox"/> PER STATUTE <input type="checkbox"/> OTH-ER E.L. EACH ACCIDENT \$ 1,000,000 E.L. DISEASE - EA EMPLOYEE \$ 1,000,000 E.L. DISEASE - POLICY LIMIT \$ 1,000,000
C	Excess Liability Follow Form			WCCN-CEL-0000824-02	12/31/2021	12/31/2022	Each Occurrence \$5,000,000 Aggregate \$5,000,000

DESCRIPTION OF OPERATIONS / LOCATIONS / VEHICLES (ACORD 101, Additional Remarks Schedule, may be attached if more space is required)

Proof of Coverage

CERTIFICATE HOLDER**CANCELLATION**Felix Associates of Florida, Inc.
8526 SW Kansas Avenue

Stuart

FL 34997

SHOULD ANY OF THE ABOVE DESCRIBED POLICIES BE CANCELLED BEFORE THE EXPIRATION DATE THEREOF, NOTICE WILL BE DELIVERED IN ACCORDANCE WITH THE POLICY PROVISIONS.

AUTHORIZED REPRESENTATIVE

© 1988-2015 ACORD CORPORATION. All rights reserved.

Ron DeSantis, Governor



Halsey Beshears, Secretary



**STATE OF FLORIDA
DEPARTMENT OF BUSINESS AND PROFESSIONAL REGULATION**

CONSTRUCTION INDUSTRY LICENSING BOARD

THE GENERAL CONTRACTOR HEREIN IS CERTIFIED UNDER THE
PROVISIONS OF CHAPTER 489, FLORIDA STATUTES

AMATO, VINCENT JAMES

FELIX ASSOCIATES OF FLORIDA INC

19270 PINETREE DR

JUPITER

FL 33469

LICENSE NUMBER: CGC1507744

EXPIRATION DATE: AUGUST 31, 2022

Always verify licenses online at MyFloridaLicense.com



Do not alter this document in any form.

This is your license. It is unlawful for anyone other than the licensee to use this document.



Ron DeSantis, Governor

Halsey Beshears, Secretary



STATE OF FLORIDA
DEPARTMENT OF BUSINESS AND PROFESSIONAL REGULATION

CONSTRUCTION INDUSTRY LICENSING BOARD

THE UNDERGROUND UTILITY & EXCAVATION GO HEREIN IS CERTIFIED UNDER THE
PROVISIONS OF CHAPTER 489, FLORIDA STATUTES

MILLER, BENJAMIN MICHAEL

FELIX ASSOCIATES OF FLORIDA INC
8528 S W KANSAS AVE
STUART FL 34997

LICENSE NUMBER: CUC1224947

EXPIRATION DATE: AUGUST 31, 2022

Always verify licenses online at MyFloridaLicense.com



Do not alter this document in any form.

This is your license. It is unlawful for anyone other than the licensee to use this document.

2021 - 2022

**MARTIN COUNTY
BUSINESS TAX RECEIPT**

Honorable Ruth Pietruszewski CFC, Tax Collector
3485 S.E. Willoughby Blvd., Stuart, FL 34994
(772) 288-5604

Account 2012-518-0753

Category 518

Phone (772)220-2722

Location 8528 SW KANSAS AVE

Cert CGC1507744

Sic No 236220

Lic Fee 26.25
Penalty 0.00
Coll-Fee 0.00
Transfer 0.00

TOTAL 26.25

AMATO, VINCENT

FELIX ASSOCIATES OF FLORIDA, INC.

Has satisfied requirements to engage in the business profession or occupation of
or occupation of **518 CERT. GENERAL CONTRACTOR**
at location listed for the period beginning on

July 13, 2021

AND **ENDING September 30, 2022**

BTR-20-00229589 PAID

FELIX ASSOCIATES OF FLORIDA, INC.
8528 SW KANSAS AVE
STUART, FL 34997



2021 - 2022

**MARTIN COUNTY
BUSINESS TAX RECEIPT**

Honorable Ruth Pietruszewski CFC, Tax Collector
3485 S.E. Willoughby Blvd., Stuart, FL 34994
(772) 288-5604

Account 2012-518-0753

Category 518

Phone (772)220-2722

Location 8528 SW KANSAS AVE

Cert CGC1507744

Sic No 236220

Lic Fee 26.25
Penalty 0.00
Coll-Fee 0.00
Transfer 0.00

TOTAL 26.25

AMATO, VINCENT

FELIX ASSOCIATES OF FLORIDA, INC.

Has satisfied requirements to engage in the business profession
or occupation of **518 CERT. GENERAL CONTRACTOR**
at location listed for the period beginning on

July 13, 2021

AND **ENDING September 30, 2022**

BTR-20-00229589 PAID

FELIX ASSOCIATES OF FLORIDA, INC.
8528 SW KANSAS AVE
STUART, FL 34997



2021 - 2022

**MARTIN COUNTY
BUSINESS TAX RECEIPT**

Honorable Ruth Pietruszewski CFC, Tax Collector
3485 S.E. Willoughby Blvd., Stuart, FL 34994
(772) 288-5604

Account 2011-520-0892

Cert CUC1224947

Category 520

Sic No 561990

Phone (772)220-2722

Location 8528 SW KANSAS AVE

Lic Fee 26.25

Penalty 0.00

Coll-Fee 0.00

Transfer 0.00

TOTAL 26.25

MILLER,BENJAMIN MICHAEL (CONTRACTOR)

FELIX ASSOCIATES OF FLORIDA, INC.

Has satisfied requirements to engage in the business profession or occupation of
or occupation of **520 UNDERGROUND UTILITY/EXCAVATION**
at location listed for the period beginning on

July 13, 2021

AND **ENDING September 30, 2022**

BTR-20-00229589 PAID

FELIX ASSOCIATES OF FLORIDA, INC.
8528 SW KANSAS AVE
STUART, FL 34997



2021 - 2022

**MARTIN COUNTY
BUSINESS TAX RECEIPT**

Honorable Ruth Pietruszewski CFC, Tax Collector
3485 S.E. Willoughby Blvd., Stuart, FL 34994
(772) 288-5604

Account 2011-520-0892

Cert CUC1224947

Category 520

Sic No 561990

Phone (772)220-2722

Location 8528 SW KANSAS AVE

Lic Fee 26.25

Penalty 0.00

Coll-Fee 0.00

Transfer 0.00

TOTAL 26.25

MILLER,BENJAMIN MICHAEL (CONTRACTOR)

FELIX ASSOCIATES OF FLORIDA, INC.

Has satisfied requirements to engage in the business profession
or occupation of **520 UNDERGROUND UTILITY/EXCAVATION**
at location listed for the period beginning on

July 13, 2021

AND **ENDING September 30, 2022**

BTR-20-00229589 PAID

FELIX ASSOCIATES OF FLORIDA, INC.
8528 SW KANSAS AVE
STUART, FL 34997



NOTICE TO ALL PROPOSERS - ATTACHMENT I

To ensure fair consideration is given for all Proposers, it must be clearly understood that upon release of the proposal and during the proposal process, firms and their employees of related companies as well as paid or unpaid personnel acting on their behalf shall not contact or participate in any type of contact with City employees, department heads or elected officials, up to and including the Mayor and City Council. The "Cone of Silence" is in effect for this solicitation from the date the solicitation is advertised on DemandStar, until the time an award decision has been approved by City Council and fully executed by all parties. Information about the Cone of Silence can be found under the [City of Port St. Lucie Ordinance 20-15, Section 35.13](#). Contact with anyone other than the Issuing Officer may result in the vendor being disqualified. All contact must be coordinated through Ms. Robyn Holder, Issuing Officer, for the procurement of these services.

All questions regarding this Solicitation are to be submitted in writing to Robyn Holder, Procurement Manager with the Procurement Management Department via e-mail rholder@cityofpsl.com, or by phone 772-344-4293. Please reference the Solicitation number on all correspondence to the City.

All questions, comments and requests for clarification must reference the Solicitation number on all correspondence to the City. Any oral communications shall be considered unofficial and non-binding.

Only written responses to written communication shall be considered official and binding upon the City. The City reserves the right, at its sole discretion, to determine appropriate and adequate responses to the written comments, questions, and requests for clarification.

***NOTE:** All addendums and/or any other correspondence before bid close date (general information, question and responses) to this solicitation will be made available exclusively through the [DemandStar's Website](#) for retrieval. All notice of intent to award documentation will be published on the [City Clerk's Website](#). Proposers are solely responsible for frequently checking these websites for updates to this solicitation.

I understand and shall fully comply with all requirements of City of Port. St. Lucie Ordinance 20-15, Section 35.13.

Typed Name: Benjamin Miller

Signed: 

Company and Job Title: Felix Associates of Florida, Inc. - Vice President

Date: May 17, 2022

DRUG-FREE WORKPLACE
FORM E-Bid # 20220045 -
Attachment P

The undersigned Contractor in accordance with Florida Statute 287.087 hereby certifies that

Felix Associates of Florida, Inc. does:
(Name of Business)

1. Publish a statement notifying employees that the unlawful manufacture, distribution, dispensing, possession, or use of a controlled substance is prohibited in the workplace and specifying the actions that will be taken against employees for violations of such prohibition.
2. Inform employees about the dangers of drug abuse in the workplace, the business's policy of maintaining a drug-free workplace, any available drug counseling, rehabilitation, and employee assistance programs, and the penalties that may be imposed upon employees for drug abuse violations.
3. Give each employee engaged in providing the commodities or contractual services that are under proposal a copy of the statement specified in subsection (1).
4. In the statement specified in subsection (1), notify the employees that, as a condition of working on the commodities or contractual services that are under proposal, the employee will abide by the terms of the statement and will notify the employer of any conviction of, or plea of guilty or nolo contendere to, any violation of Chapter 893 Florida Statutes or of any controlled substance law of the United States or any state, for a violation occurring in the workplace no later than five (5) days after such conviction.
5. Impose a sanction on, or require the satisfactory participation in a drug abuse assistance or rehabilitation program if such is available in the employee's community, by any employee who is so convicted.
6. Make a good faith effort to continue to maintain a drug-free workplace through implementation of this section.

As the person authorized to sign the statement, I certify that this firm complies fully with the above requirements.

Bidder's Signature

May 17, 2022

Date:

AIA® Document A310™ – 2010

Bid Bond

CONTRACTOR:

(Name, legal status and address)

Felix Associates of Florida, Inc.
8528 SW Kansas Avenue
Stuart, FL 34997

SURETY:

(Name, legal status and principal place of business)

Philadelphia Indemnity Insurance Company
One Bala Plaza East, Ste. 100
Bala Cynwyd, PA 19004

OWNER:

(Name, legal status and address)

City of Port St. Lucie
121 SW Port St. Lucie Blvd
Port St. Lucie, FL 34984

BOND AMOUNT: \$ Five Percent of Bid Amount

PROJECT:

(Name, location or address, and Project number, if any)

Floresta Drive Improvements Phase II

ADDITIONS AND DELETIONS:

The author of this document has added information needed for its completion. The author may also have revised the text of the original AIA standard form. An *Additions and Deletions Report* that notes added information as well as revisions to the standard form text is available from the author and should be reviewed. A vertical line in the left margin of this document indicates where the author has added necessary information and where the author has added to or deleted from the original AIA text.

This document has important legal consequences. Consultation with an attorney is encouraged with respect to its completion or modification.

Any singular reference to Contractor, Surety, Owner or other party shall be considered plural where applicable.

The Contractor and Surety are bound to the Owner in the amount set forth above, for the payment of which the Contractor and Surety bind themselves, their heirs, executors, administrators, successors and assigns, jointly and severally, as provided herein. The conditions of this Bond are such that if the Owner accepts the bid of the Contractor within the time specified in the bid documents, or within such time period as may be agreed to by the Owner and Contractor, and the Contractor either (1) enters into a contract with the Owner in accordance with the terms of such bid, and gives such bond or bonds as may be specified in the bidding or Contract Documents, with a surety admitted in the jurisdiction of the Project and otherwise acceptable to the Owner, for the faithful performance of such Contract and for the prompt payment of labor and material furnished in the prosecution thereof; or (2) pays to the Owner the difference, not to exceed the amount of this Bond, between the amount specified in said bid and such larger amount for which the Owner may in good faith contract with another party to perform the work covered by said bid, then this obligation shall be null and void, otherwise to remain in full force and effect. The Surety hereby waives any notice of an agreement between the Owner and Contractor to extend the time in which the Owner may accept the bid. Waiver of notice by the Surety shall not apply to any extension exceeding sixty (60) days in the aggregate beyond the time for acceptance of bids specified in the bid documents, and the Owner and Contractor shall obtain the Surety's consent for an extension beyond sixty (60) days.

If this Bond is issued in connection with a subcontractor's bid to a Contractor, the term Contractor in this Bond shall be deemed to be Subcontractor and the term Owner shall be deemed to be Contractor.

When this Bond has been furnished to comply with a statutory or other legal requirement in the location of the Project, any provision in this Bond conflicting with said statutory or legal requirement shall be deemed deleted herefrom and provisions conforming to such statutory or other legal requirement shall be deemed incorporated herein. When so furnished, the intent is that this Bond shall be construed as a statutory bond and not as a common law bond.

Init.

AIA Document A310™ – 2010. Copyright © 1963, 1970 and 2010 by The American Institute of Architects. All rights reserved. WARNING: This AIA® Document is protected by U.S. Copyright Law and International Treaties. Unauthorized reproduction or distribution of this AIA® Document, or any portion of it, may result in severe civil and criminal penalties, and will be prosecuted to the maximum extent possible under the law.

User Notes:

(877089080)

Signed and sealed this 17th day of May, 2022

(Witness)

RUSSELL COMISS

(Witness)

Stephanie F. Foy

Felix Associates of Florida, Inc.

(Principal)

(Seal)

(Title)

Philadelphia Indemnity Insurance Company

(Surety)

(Seal)

(Title)

Lisa Nosal, Atty-In-Fact

Init.

AIA Document A310™ - 2010. Copyright © 1983, 1970 and 2010 by The American Institute of Architects. All rights reserved. WARNING: This AIA® Document is protected by U.S. Copyright Law and International Treaties. Unauthorized reproduction or distribution of this AIA® Document, or any portion of it, may result in severe civil and criminal penalties, and will be prosecuted to the maximum extent possible under the law.

User Notes:

(877099080)

State of New Jersey]
County of Passaic] -ss

My Commission expires:

Notary Public

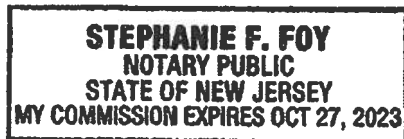

PHILADELPHIA INDEMNITY INSURANCE COMPANY

One Bala Plaza, Suite 100
Bala Cynwyd, PA 19004-0950

Power of Attorney

KNOW ALL PERSONS BY THESE PRESENTS: That PHILADELPHIA INDEMNITY INSURANCE COMPANY (the Company), a corporation organized and existing under the laws of the Commonwealth of Pennsylvania, does hereby constitute and appoint Louis A. Vlahakes, Robert Culnen, Joseph W. Mallory, Lisa Nosel, Stephanie Foy and Pamela J. Boyle of C & H Agency, its true and lawful Attorney-in-fact with full authority to execute on its behalf bonds, undertakings, recognizances and other contracts of indemnity and writings obligatory in the nature thereof, issued in the course of its business and to bind the Company thereby, in an amount not to exceed \$50,000,000.

This Power of Attorney is granted and is signed and sealed by facsimile under and by the authority of the following Resolution adopted by the Board of Directors of PHILADELPHIA INDEMNITY INSURANCE COMPANY on the 14th of November, 2016.

RESOLVED: That the Board of Directors hereby authorizes the President or any Vice President of the Company: (1) Appoint Attorney(s) in Fact and authorize the Attorney(s) in Fact to execute on behalf of the Company bonds and undertakings, contracts of indemnity and other writings obligatory in the nature thereof and to attach the seal of the Company thereto; and (2) to remove, at any time, any such Attorney-in-Fact and revoke the authority given. And, be it

FURTHER RESOLVED: That the signatures of such officers and the seal of the Company may be affixed to any such Power of Attorney or certificate relating thereto by facsimile, and any such Power of Attorney so executed and certified by facsimile signatures and facsimile seal shall be valid and binding upon the Company in the future with respect to any bond or undertaking to which it is attached.

IN TESTIMONY WHEREOF, PHILADELPHIA INDEMNITY INSURANCE COMPANY HAS CAUSED THIS INSTRUMENT TO BE SIGNED AND ITS CORPORATE SEAL TO BE AFFIXED BY ITS AUTHORIZED OFFICE THIS 5TH DAY OF MARCH, 2021.

(Seal)



John Glomb, President & CEO
Philadelphia Indemnity Insurance Company

On this 5th day of March, 2021 before me came the individual who executed the preceding instrument, to me personally known, and being by me duly sworn said that he is the therein described and authorized officer of the PHILADELPHIA INDEMNITY INSURANCE COMPANY; that the seal affixed to said instrument is the Corporate seal of said Company; that the said Corporate Seal and his signature were duly affixed.

Notary Public:

Vanessa McKenzie

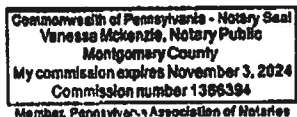

residing at:

Bala Cynwyd, PA

My commission expires:

November 3, 2024

I, Edward Sayago, Corporate Secretary of PHILADELPHIA INDEMNITY INSURANCE COMPANY, do hereby certify that the foregoing resolution of the Board of Directors and the Power of Attorney issued pursuant thereto on the 5th day March, 2021 are true and correct and are still in full force and effect. I do further certify that John Glomb, who executed the Power of Attorney as President, was on the date of execution of the attached Power of Attorney the duly elected President of PHILADELPHIA INDEMNITY INSURANCE COMPANY.

In Testimony Whereof I have subscribed my name and affixed the facsimile seal of each Company this 17th day of May, 20 22



Edward Sayago, Corporate Secretary
PHILADELPHIA INDEMNITY INSURANCE COMPANY

PHILADELPHIA INDEMNITY INSURANCE COMPANY**Statutory Statements of Admitted Assets, Liabilities and Capital and Surplus**
(in thousands, except par value and share amounts)**Admitted Assets**

	As of December 31,	
	2020	2019
Bonds (fair value \$8,041,263 and \$7,329,360)	\$ 7,601,946	\$ 7,059,903
Preferred stocks (fair value \$16,537 and \$23,575)	15,673	22,761
Common stocks (cost \$52,609 and \$65,563)	43,373	64,634
Mortgage loans	821,250	803,679
Real estate	29,973	10,305
Other invested assets (cost \$203,028 and \$231,120)	215,589	243,127
Receivables for securities sold	943	684
Cash, cash equivalents and short-term investments	34,279	59,534
Cash and invested assets	8,763,026	8,264,627
Premiums receivable, agents' balances and other receivables	908,602	874,835
Reinsurance recoverable on paid loss and loss adjustment expenses	38,737	54,706
Accrued investment income	74,070	76,312
Receivable from affiliates	7,586	657
Federal income taxes receivable	-	28,027
Net deferred tax assets	138,129	134,628
Other assets	4,997	3,541
Total admitted assets	\$ 9,935,147	\$ 9,437,333

Liabilities and Capital and Surplus**Liabilities:**

Unpaid loss and loss adjustment expenses	\$ 5,218,304	\$ 5,007,616
Unearned premiums	1,582,116	1,597,243
Reinsurance payable on paid loss and loss adjustment expenses	30,398	45,391
Ceded reinsurance premiums payable	108,936	100,299
Commissions payable, contingent commissions and other similar charges	214,389	216,136
Federal income taxes payable	8,480	-
Funds held	77,256	66,937
Payable to affiliates	18,486	16,383
Provision for reinsurance	87	78
Payable for securities purchased	17,820	58,784
Accrued expenses and other liabilities	32,170	27,116
Total liabilities	7,308,442	7,135,983

Capital:

Common stock, par value of \$10 per share; 1,000,000 shares authorized, 450,000 shares issued and outstanding	4,500	4,500
---	-------	-------

Surplus:

Gross paid-in and contributed surplus	386,071	386,071
Unassigned surplus	2,236,134	1,910,779
Total surplus	2,622,205	2,296,850
Total capital and surplus	2,626,705	2,301,350
Total liabilities and capital and surplus	\$ 9,935,147	\$ 9,437,333

The undersigned, being duly sworn, says: That she is the Executive Vice President and Chief Financial Officer of Philadelphia Indemnity Insurance Company; that said Company is a corporation duly organized in the state of Pennsylvania, and licensed and engaged in the State of Pennsylvania and has duly complied with all the requirements of the laws of the said State applicable of the said Company and is duly qualified to act as Surety under such laws; that said Company has also complied with and is duly qualified to act as Surety under the Act of Congress. And that to the best of her knowledge and belief the above statement is a full, true and correct statement of

Attest:

Commonwealth of Pennsylvania - Notary Seal
Kimberly A. Kessleski, Notary Public
Montgomery County
My commission expires December 18, 2024
Commission number 1245769
Member, Pennsylvania Association of Notaries

Sworn to before me this 26th day of May 2021.

DocuSigned by:

Karen Gilmer-Panciello

Karen Gilmer-Panciello, EVP & CFO

Kimberly A. Kessleski
Kimberly Kessleski, Notary

E-Verify Form

Supplier/Consultant acknowledges and agrees to the following:

1. Shall utilize the U.S. Department of Homeland Security's E-Verify system to verify the employment eligibility of all new employees hired by the Supplier/Consultant during the term of the contract; and
2. Shall expressly require any subcontractors performing work or providing services pursuant to the state contract to likewise utilize the U.S. Department of Homeland Security's E-Verify system to verify the employment eligibility of all new employees hired by the subcontractor during the contract term.

E-Verify Company Identification Number 26-4299335

Date of Authorization May 17, 2022

Name of Contractor Felix Associates of Florida, Inc.

Name of Project Floresta Drive Improvements Phase II

**Solicitation Number
(If Applicable)** _____

I hereby declare under penalty of perjury that the foregoing is true and correct.

Executed on May, 17, 2022 in Stuart (city), FL (state).



Signature of Authorized Officer

Benjamin Miller - Vice President

Printed Name and Title of Authorized Officer or Agent

SUBSCRIBED AND SWORN BEFORE ME

ON THIS THE 17 DAY OF May, 2022.

NOTARY PUBLIC _____

My Commission Expires: 5/15/2025

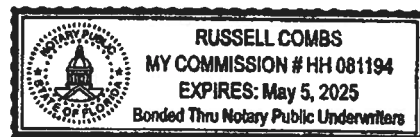

NON-COLLUSION AFFIDAVIT
Solicitation 20220045 - Attachment O
Construction of Floresta Dr. Improvements
Phase II

State of Florida

County of Martin }

Benjamin Miller, being first duly sworn, disposes and says that:
(Name/s)

1. They are President of Felix Associates of Florida, Inc. the Proposer that
(Title) (Name of Company)

has submitted the attached PROPOSAL;

2. He is fully informed respecting the preparation and contents of the attached proposal and of all pertinent circumstances respecting such PROPOSAL;

3. Such Proposal is genuine and is not a collusive or sham Proposal;

4. Neither the said Proposer nor any of its officers, partners, owners, agents, representatives, employees or parties in interest, including this affiant, has in any way colluded, conspired, connived or agreed, directly or indirectly with any other Proposer, firm or person to submit a collusive or sham Proposal in connection with the contract for which the attached proposal has been submitted or to refrain from proposing in connection with such Contract or has in any manner, directly or indirectly, sought by agreement or collusion or communication or conference with any other Proposer, firm or person to fix the price or prices in the attached Proposal or of any other Proposer, or to secure through any collusion, conspiracy, connivance or unlawful agreement any advantage against the City of Port St. Lucie or any person interested in the proposed Contract; and

5. The price or prices quoted in the attached Proposal are fair and proper and are not tainted by any collusion, conspiracy, connivance or unlawful agreement on the part of the Proposer or any of its agents, representatives, owners, employees, or parties in interest, including this affiant.

(Signed) 
(Title) Vice President

STATE OF FLORIDA }
COUNTY OF ST. LUCIE) SS:

The foregoing instrument was acknowledged before me this (Date) May 17, 2022

by: Benjamin Miller who is personally known to me or who has produced
_____ as identification and who did (did not) take an oath.

Commission No. HH081194

Notary Print: RUSSELL COMBS

Notary Signature: [Signature]

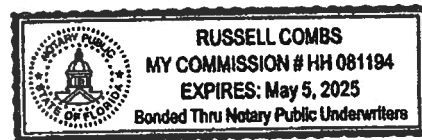

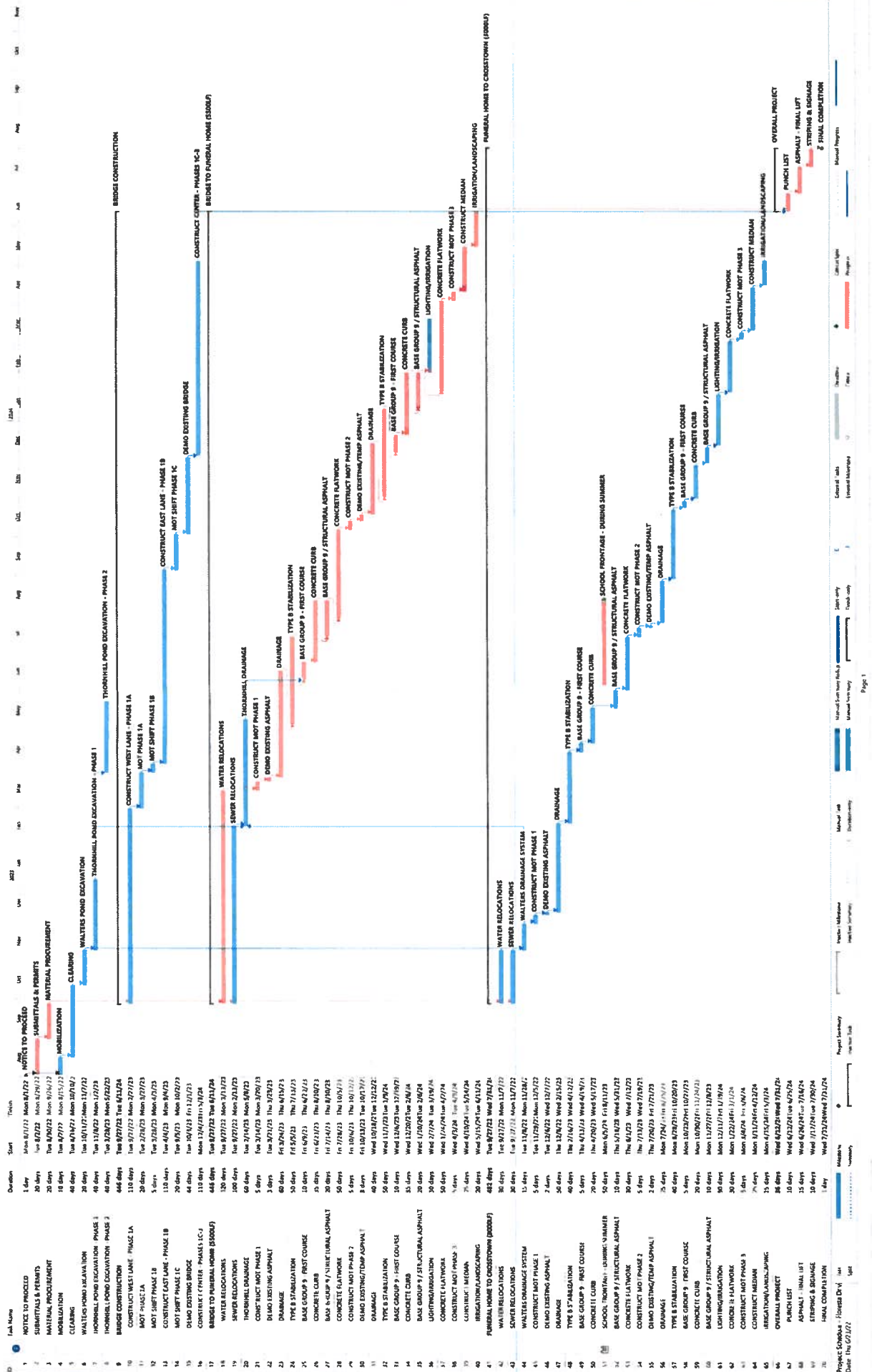



SUBS AND SUPPLIERS

Subcontractors:

- Company Name: Natures Keeper, Inc.
Phone: (772) 467-1230
Email: Terri@natures-keeper.com
Scoop of work: Landscaping
- Company Name: Treasure Coast Irrigation
Phone: (772) 546-4535
Email: garyg@tcirrigation.com
Scoop of work: Irrigation
- Company Name: Ferreira Construction Co.
Phone: (772) 212-2739
Email: RMcIntosh@ferreiraconstruction.com
Scoop of work: Signalization & Lighting
- Company Name: Hog Striping and Sign
Phone: (772) 214-1714
Email: tommy@thehog.com
Scoop of work: Striping and Signage
- Company Name: Ranger Construction Industries, Inc.
Phone: (772) 464-6460
Email: bill.yoder@rangerconstruction.com
Scoop of work: Asphalt
- Company Name: Cone & Graham, Inc. – Port St. Lucie Office
Phone: (561) 727-3939
Email: estimating@conegraham.com
Scoop of work: Bridge

Suppliers:

- #1 Core & Main
Name: Pat Zaccaro – Branch Manager – Ft Pierce
Phone: (772) 466-5955
Email: Pat.Zaccaro@coreandmain.com



"A City for All Ages"

**E-BID #20220045 – ATTACHMENT L
CONTRACTOR'S CODE OF ETHICS**

The City of Port St Lucie ("City), through its Procurement Management Department ("Procurement Management Department") is committed to a procurement process that fosters fair and open competition, is conducted under the highest ethical standards and enjoys the complete confidence of the public. To achieve these purposes, Procurement Management Department requires each vendor who seeks to do business with the City to subscribe to this Contractor's Code of Ethics.

- ◆ A Contractor's bid or proposal will be competitive, consistent and appropriate to the bid documents.
- ◆ A Contractor will not discuss or consult with other Vendors intending to bid on the same contract or similar City contract for the purpose of limiting competition. A Vendor will not make any attempt to induce any individual or entity to submit or not submit a bid or proposal.
- ◆ Contractor will not disclose the terms of its bids or proposal, directly or indirectly, to any other competing Vendor prior to the bid or proposal closing date.
- ◆ Contractor will completely perform any contract awarded to it at the contracted price pursuant to the terms set forth in the contract.
- ◆ Contractor will submit timely, accurate and appropriate invoices for goods and/or services actually performed under the contract.
- ◆ Contractor will not offer or give any gift, item or service of value, directly or indirectly, to a City employee, City official, employee family member or other vendor contracted by the City.
- ◆ Contractor will not cause, influence or attempt to cause or influence, any City employee or City Official, which might tend to impair his/her objectivity or independence of judgment; or to use, or attempt to use, his/her official position to secure any unwarranted privileges or advantages for that Vendor or for any other person.
- ◆ Contractor will disclose to the City any direct or indirect personal interests a City employee or City official holds as it relates to a Vendor contracted by the City.
- ◆ Contractor must comply with all applicable laws, codes or regulations of the countries, states and localities in which they operate. This includes, but is not limited to, laws and regulations relating

to environmental, occupational health and safety, and labor practices. In addition, Contractor must require their suppliers (including temporary labor agencies) to do the same. Contractor must conform their practices to any published standards for their industry. Compliance with laws, regulations and practices include, but are not limited to the following:

- Obtaining and maintaining all required environmental permits. Further, Contractor will endeavor to minimize natural resource consumption through conservation, recycling and substitution methods.
- Providing workers with a safe working environment, which includes identifying and evaluating workplace risks and establishing processes for which employee can report health and safety incidents, as well as providing adequate safety training.
- Providing workers with an environment free of discrimination, harassment and abuse, which includes establishing a written antidiscrimination and anti-bullying/harassment policy, as well as clearly noticed policies pertaining to forced labor, child labor, wage and hours, and freedom of association.

Name of Organization/Proposer Felix Associates of Florida, Inc.

Signature _____

Printed Name and Title Benjamin Miller - Vice President

Date May 17, 2022

DISCLAIMER: This Code of Ethics is intended as a reference and procedural guide to contractors. The information it contains should not be interpreted to supersede any law or regulation, nor does it supersede the applicable contractor contract. In the case of any discrepancies between it and the law, regulation(s) and/or contractor contract, the law, regulatory provision(s) and/or vendor contract shall prevail.

Form

W-9(Rev. October 2018)
Department of the Treasury
Internal Revenue Service**Request for Taxpayer
Identification Number and Certification**► Go to www.irs.gov/FormW9 for instructions and the latest information.**Give Form to the
requester. Do not
send to the IRS.**Print or type.
See Specific Instructions on page 3.**1** Name (as shown on your income tax return). Name is required on this line; do not leave this line blank.**Felix Associates of Florida, Inc.****2** Business name/disregarded entity name, if different from above**3** Check appropriate box for federal tax classification of the person whose name is entered on line 1. Check only one of the following seven boxes.☐ Individual/sole proprietor or single-member LLC☐ C Corporation☒ S Corporation☐ Partnership☐ Trust/estate☐ Limited liability company. Enter the tax classification (C=C corporation, S=S corporation, P=Partnership) ►**Note:** Check the appropriate box in the line above for the tax classification of the single-member owner. Do not check LLC if the LLC is classified as a single-member LLC that is disregarded from the owner unless the owner of the LLC is another LLC that is not disregarded from the owner for U.S. federal tax purposes. Otherwise, a single-member LLC that is disregarded from the owner should check the appropriate box for the tax classification of its owner.☐ Other (see instructions) ►**4** Exemptions (codes apply only to certain entities, not individuals; see instructions on page 3):

Exempt payee code (if any) _____

Exemption from FATCA reporting code (if any) _____

(Applies to accounts maintained outside the U.S.)

5 Address (number, street, and apt. or suite no.) See instructions.**8528 Southwest Kansas Avenue****6** City, state, and ZIP code**Stuart, Florida 34997**

Requester's name and address (optional)

7 List account number(s) here (optional)**Part I Taxpayer Identification Number (TIN)**Enter your TIN in the appropriate box. The TIN provided must match the name given on line 1 to avoid backup withholding. For individuals, this is generally your social security number (SSN). However, for a resident alien, sole proprietor, or disregarded entity, see the instructions for Part I, later. For other entities, it is your employer identification number (EIN). If you do not have a number, see *How to get a TIN*, later.**Note:** If the account is in more than one name, see the instructions for line 1. Also see *What Name and Number To Give the Requester* for guidelines on whose number to enter.

Social security number

			-			-			
--	--	--	---	--	--	---	--	--	--

or

Employer identification number

2	6	-	4	2	9	9	3	3	5
---	---	---	---	---	---	---	---	---	---

Part II Certification

Under penalties of perjury, I certify that:

- The number shown on this form is my correct taxpayer identification number (or I am waiting for a number to be issued to me); and
- I am not subject to backup withholding because: (a) I am exempt from backup withholding, or (b) I have not been notified by the Internal Revenue Service (IRS) that I am subject to backup withholding as a result of a failure to report all interest or dividends, or (c) the IRS has notified me that I am no longer subject to backup withholding; and
- I am a U.S. citizen or other U.S. person (defined below); and
- The FATCA code(s) entered on this form (if any) indicating that I am exempt from FATCA reporting is correct.

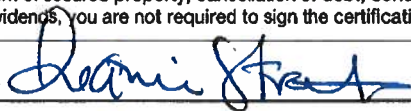
Certification instructions. You must cross out item 2 above if you have been notified by the IRS that you are currently subject to backup withholding because you have failed to report all interest and dividends on your tax return. For real estate transactions, item 2 does not apply. For mortgage interest paid, acquisition or abandonment of secured property, cancellation of debt, contributions to an individual retirement arrangement (IRA), and generally, payments other than interest and dividends, you are not required to sign the certification, but you must provide your correct TIN. See the instructions for Part II, later.**Sign
Here**Signature of
U.S. person ►

Date ►

5/6/2022**General Instructions**

Section references are to the Internal Revenue Code unless otherwise noted.

Future developments. For the latest information about developments related to Form W-9 and its instructions, such as legislation enacted after they were published, go to www.irs.gov/FormW9.**Purpose of Form**

An individual or entity (Form W-9 requester) who is required to file an information return with the IRS must obtain your correct taxpayer identification number (TIN) which may be your social security number (SSN), individual taxpayer identification number (ITIN), adoption taxpayer identification number (ATIN), or employer identification number (EIN), to report on an information return the amount paid to you, or other amount reportable on an information return. Examples of information returns include, but are not limited to, the following.

- Form 1099-INT (interest earned or paid)

- Form 1099-DIV (dividends, including those from stocks or mutual funds)
 - Form 1099-MISC (various types of income, prizes, awards, or gross proceeds)
 - Form 1099-B (stock or mutual fund sales and certain other transactions by brokers)
 - Form 1099-S (proceeds from real estate transactions)
 - Form 1099-K (merchant card and third party network transactions)
 - Form 1098 (home mortgage interest), 1098-E (student loan interest), 1098-T (tuition)
 - Form 1099-C (canceled debt)
 - Form 1099-A (acquisition or abandonment of secured property)
- Use Form W-9 only if you are a U.S. person (including a resident alien), to provide your correct TIN.

If you do not return Form W-9 to the requester with a TIN, you might be subject to backup withholding. See What is backup withholding, later.