

- 1 HORIZONTAL WOOD SIDING OR STUCCO WITH HORIZONTAL GROOVE LINE PATTERN BETWEEN 4" AND 12" OR STACKED STONE. MUST COVER AT LEAST 5% OF THE FRONT BUILDING FACE AREA.
  - 2 ARBOR / PERGOLA / TRELIS / DECORATIVE SCREENS OR PANELS.
  - 3 TOWER / CLOCK TOWER / BELL TOWER - (MIN. 2:1, HEIGHT : WIDTH)
  - 4 CANOPY / AWNING.
  - 5 EXPRESSION LINES THAT COVER AT LEAST 30% OF ONE SIDE OF A BUILDING FACE AREA (1/2" WIDE AND DEEP, MIN.)
  - 6 DISPLAY WINDOWS (SEE DEFINITIONS)
- SW6882 - 116-C6 - EB882C
  - SW6869 - 116-C1 - C33A36
  - SW6000 - 273-C5 - EDDEDA
  - SW2849 - N/A - 797978
  - SW7000
  - Metal Roof - Slate Gray

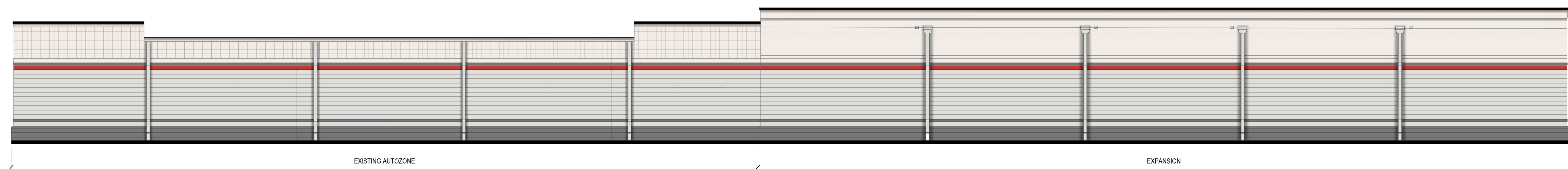

04 EXTERIOR ELEVATION - RIGHT  
 1/8" = 1"

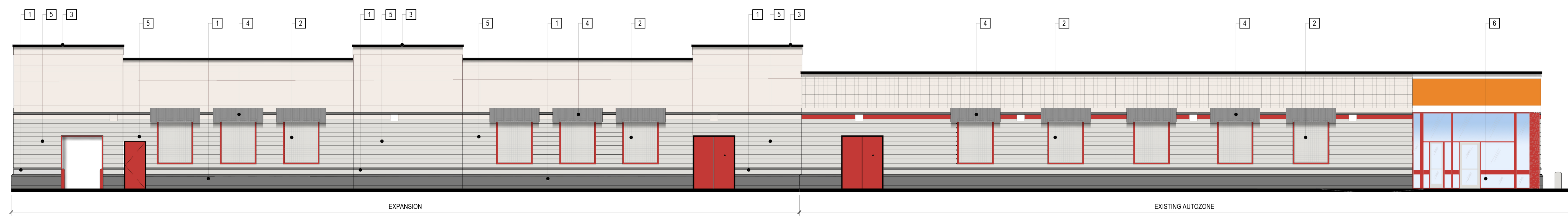

03 EXTERIOR ELEVATION - LEFT  
 1/8" = 1"

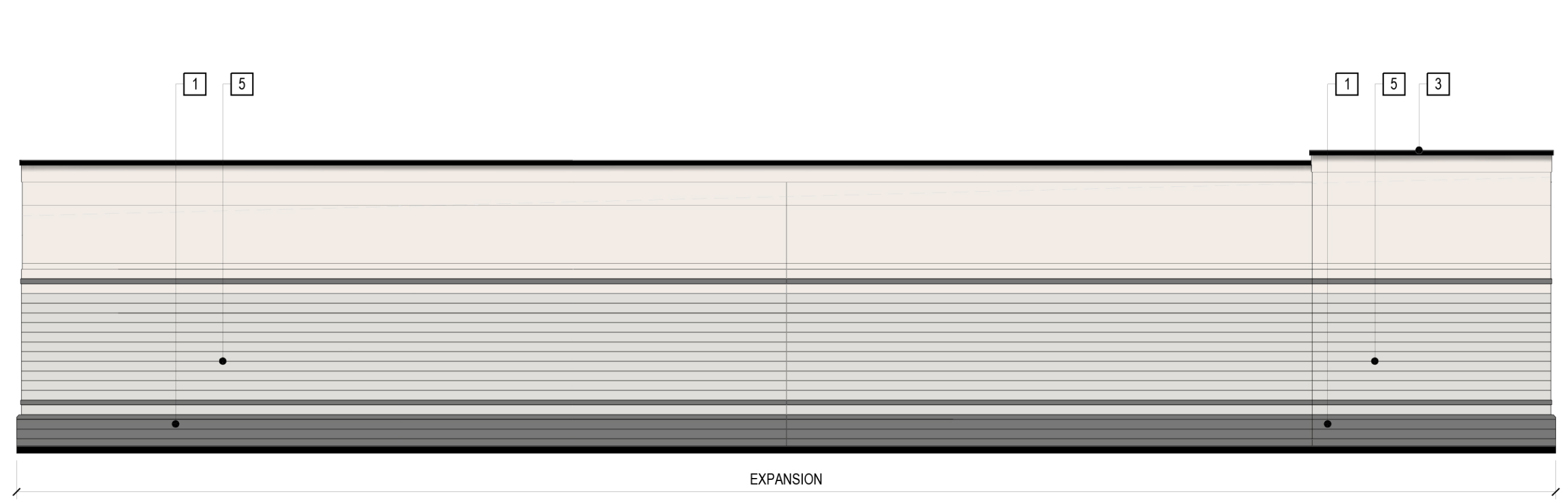

02 EXTERIOR ELEVATION - REAR  
 1/8" = 1"

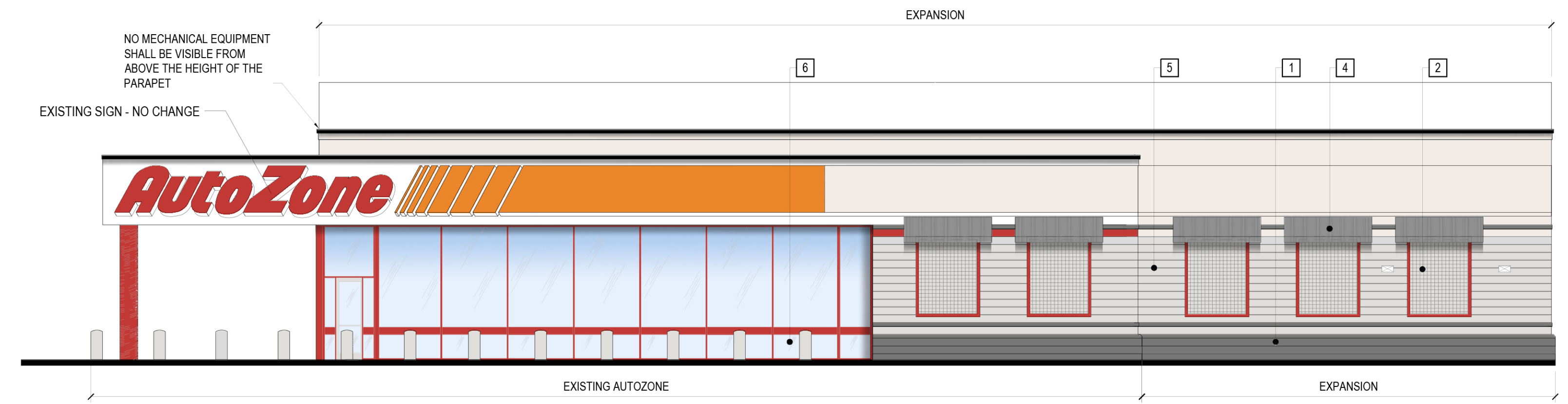

01 EXTERIOR ELEVATION - FRONT  
 1/8" = 1"

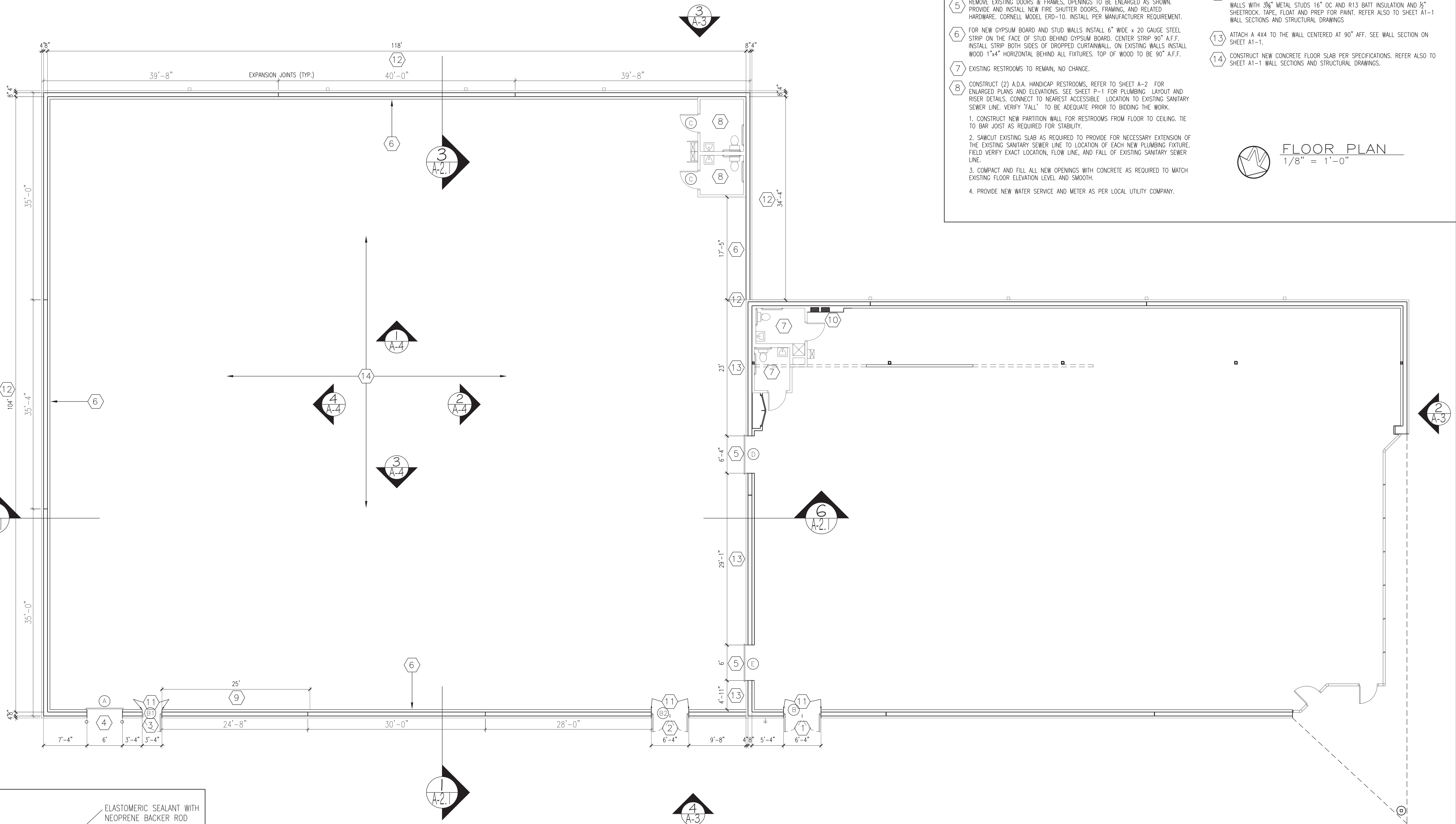

FLOOR PLAN "KEY" NOTES:

- 1 CUT NEW 6'-4" X 7'-2" OPENING, INSTALL NEW PAIR 3'-0" X 7'-0" HOLLOW METAL STEEL DOORS AND FRAME, ALONG WITH RELATED HARDWARE.
- 2 INSTALL NEW PAIR 3'-0" X 7'-0" HOLLOW METAL STEEL DOORS AND FRAME, ALONG WITH RELATED HARDWARE.
- 3 INSTALL NEW 3'-0" X 7'-0" HOLLOW METAL STEEL DOOR, FRAME ALONG WITH RELATED HARDWARE IN EXISTING OPENING. PROVIDE RATED DOORS WHERE REQUIRED BY CODE.
- 4 NEW 6'-0" W. X 8'-0" H. OPENING FOR SERVICE DOOR. DELIVERY DOOR PROVIDED AND INSTALLED BY GENERAL CONTRACTOR.
- 5 REMOVE EXISTING DOORS & FRAMES, OPENINGS TO BE ENLARGED AS SHOWN. PROVIDE AND INSTALL NEW FIRE SHUTTER DOORS, FRAMING, AND RELATED HARDWARE. CORNELL MODEL ERD-10. INSTALL PER MANUFACTURER REQUIREMENT.
- 6 FOR NEW GYPSUM BOARD AND STUD WALLS INSTALL 6" WIDE X 20 GAUGE STEEL STRIP ON THE FACE OF STUD BEHIND GYPSUM BOARD. CENTER STRIP 90° A.F.F. INSTALL STRIP BOTH SIDES OF DROPPED CURTAINWALL. ON EXISTING WALLS INSTALL WOOD 1"x4" HORIZONTAL BEHIND ALL FIXTURES. TOP OF WOOD TO BE 90° A.F.F.
- 7 EXISTING RESTROOMS TO REMAIN, NO CHANGE.
- 8 CONSTRUCT (2) A.D.A. HANDICAP RESTROOMS, REFER TO SHEET A-2 FOR ENLARGED PLANS AND ELEVATIONS. SEE SHEET P-1 FOR PLUMBING LAYOUT AND RISER DETAILS. CONNECT TO NEAREST ACCESSIBLE LOCATION TO EXISTING SANITARY SEWER LINE. VERIFY 'FALL' TO BE ADEQUATE PRIOR TO BIDDING THE WORK.
  1. CONSTRUCT NEW PARTITION WALL FOR RESTROOMS FROM FLOOR TO CEILING. TIE TO BAR JOIST AS REQUIRED FOR STABILITY.
  2. SAWCUT EXISTING SLAB AS REQUIRED TO PROVIDE FOR NECESSARY EXTENSION OF THE EXISTING SANITARY SEWER LINE TO LOCATION OF EACH NEW PLUMBING FIXTURE. FIELD VERIFY EXACT LOCATION, FLOW LINE, AND FALL OF EXISTING SANITARY SEWER LINE.
  3. COMPACT AND FILL ALL NEW OPENINGS WITH CONCRETE AS REQUIRED TO MATCH EXISTING FLOOR ELEVATION LEVEL AND SMOOTH.
  4. PROVIDE NEW WATER SERVICE AND METER AS PER LOCAL UTILITY COMPANY.
- 9 INSTALL 4' X 8' X 3/4" CD PLYWOOD HORIZONTALLY WHERE INDICATED ON THE DRAWINGS. ATTACH PLYWOOD TO METAL STUDS WITH SCREWS TO FACILITATE FUTURE REPLACEMENT. PROVIDE "J" MOLD TRIM WHERE PLYWOOD AND GYPSUM BOARD MEET.
- 10 ELECTRICAL PANEL LOCATION. REFER TO ELECTRICAL DRAWINGS FOR FURTHER INFORMATION.
- 11 INSTALL ALUMINUM CORNER GUARD 3"W. X 8"H. AT OUTSIDE CORNER OF GYPSUM BOARD WALLS.
- 12 CONSTRUCT NEW CMU WALLS TO MATCH EXISTING. REFER TO WALL SECTIONS ON SHEET A-1 AND TO THE STRUCTURAL DRAWINGS. CONSTRUCT NEW FURRED OUT WALLS WITH 3/8" METAL STUDS 16" OC AND R13 BATT INSULATION AND 1/2" SHEETROCK, TAPE, FLOAT AND PREP FOR PAINT. REFER ALSO TO SHEET A-1 WALL SECTIONS AND STRUCTURAL DRAWINGS.
- 13 ATTACH A 4X4 TO THE WALL CENTERED AT 90° AFF. SEE WALL SECTION ON SHEET A-1-1.
- 14 CONSTRUCT NEW CONCRETE FLOOR SLAB PER SPECIFICATIONS. REFER ALSO TO SHEET A-1 WALL SECTIONS AND STRUCTURAL DRAWINGS.

FLOOR PLAN  
1/8" = 1'-0"

REVISIONS

1	2	3
4	5	6

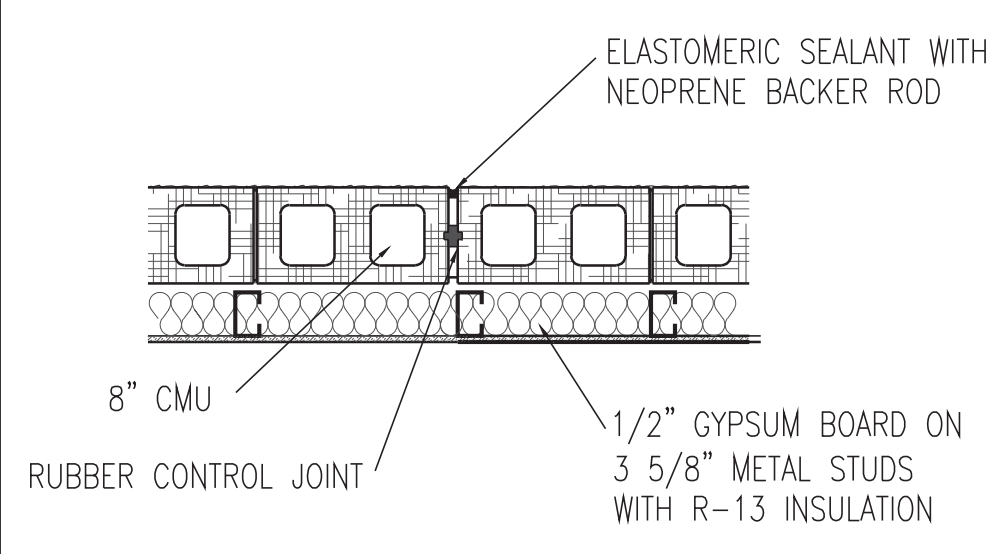

NOTE: SEE STRUCTURAL DRAWINGS FOR REINFORCING REQUIREMENTS  
3/4" = 1'-0" AFS01

1 EXPANSION JOINT DETAIL

AutoZone Store No. 1239  
10490 S FEDERAL HIGHWAY

PORT ST LUCIE FL 34952  
FLOOR PLAN / KEYNOTES

Architect: GEORGE CALLOW  
123 South Front Street  
Memphis, Tennessee 38103  
TEL: 901-495-8705 FAX: (901) 495-8969  
For Bidding & Contractor Information Contact:  
McGrav - Hill Construction Tel. 615-884-1017  
www.construction.com

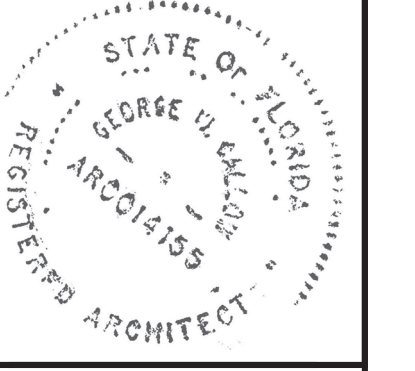

10/28/2022

72N-REMODEL

A-1

George W Callow Digitally signed by George W Callow  
AR0014155 Date: 2023.05.12 09:54:46 -05'00'