

# FUTURE LAND USE

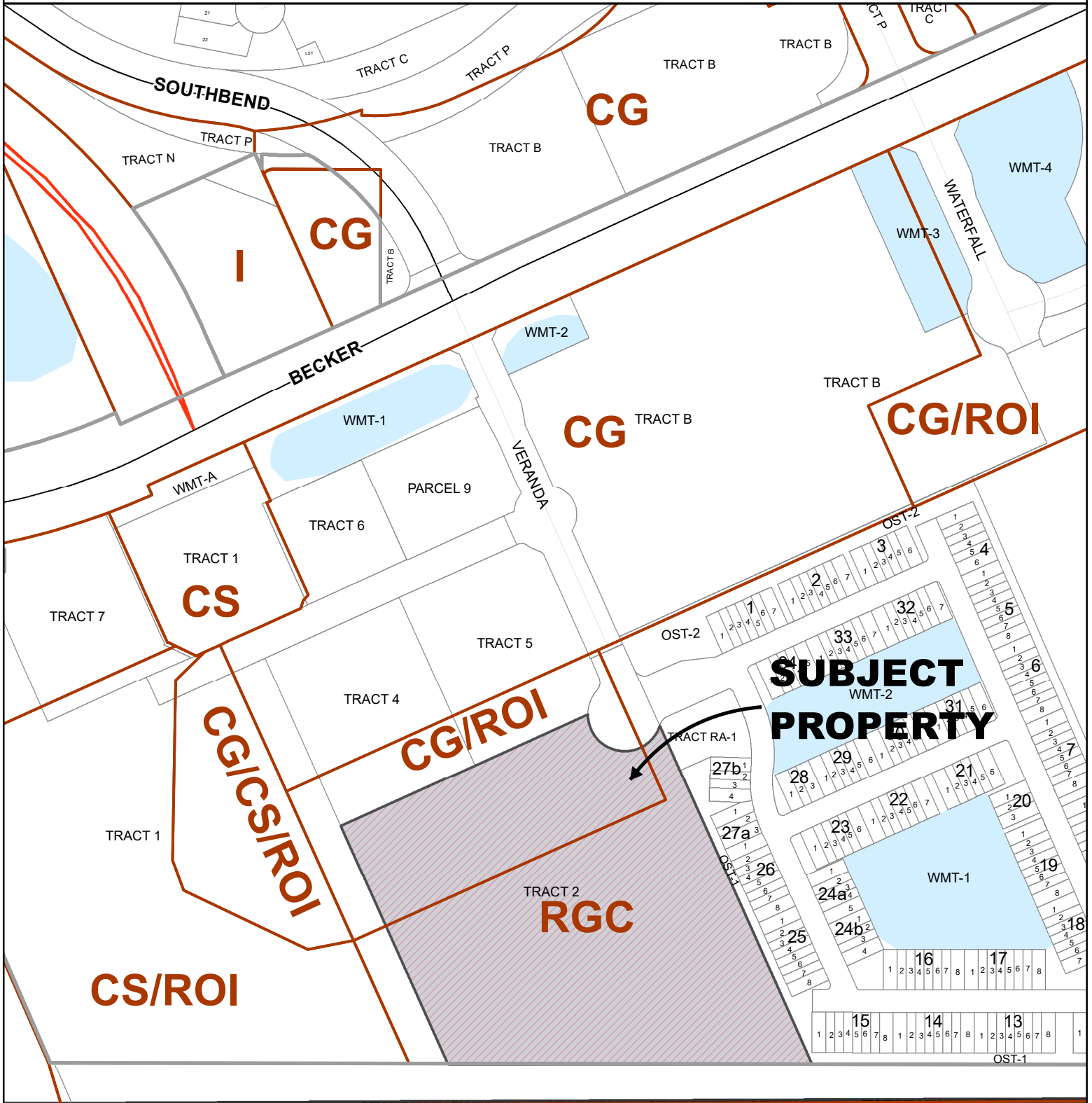

CITY OF PORT ST. LUCIE  
PLANNING & ZONING DEPT.

COMPREHENSIVE PLAN AMENDMENT  
ST. LUCIE LANDS (VF II, LLC)  
VERANDA PLAT NO. 8, TRACT 2

DATE:	3/29/2023
APPLICATION NUMBER:	P22-357
USER:	rtaylor
SCALE:	1 in = 300 ft