



SIGNATURE AND SEAL:

**NOT FOR
REGULATORY
APPROVAL,
PERMITTING OR
CONSTRUCTION**

DO NOT SCALE THE DRAWINGS. VERIFY ALL DIMENSIONS BEFORE COMMENCING ANY WORK. THE ARCHITECT HEREBY EXPRESSLY RESERVES COPYRIGHT AND OTHER PROPERTY RIGHTS IN THESE DRAWINGS. THESE DRAWINGS AND DESIGN HEREIN SHALL REMAIN THE PROPERTY OF THE ARCHITECTS AND IS NOT TO BE COPIED, REPRODUCED OR ASSIGNED TO ANY PARTY WITHOUT THE ARCHITECT'S WRITTEN PERMISSION.

PROJECT NO.

PSL USD 5003-53

ISSUE NAME:

50% CONSTRUCTION DOCUMENTS

ISSUE DATE:

03.25.24

REVISIONS:

DRAWN BY: SG, MM
CHECKED BY: SG

**PORT ST. LUCIE (FL) PD
TRAINING - 1097**

PROJECT NORTH:

ELEVATIONS

A-201

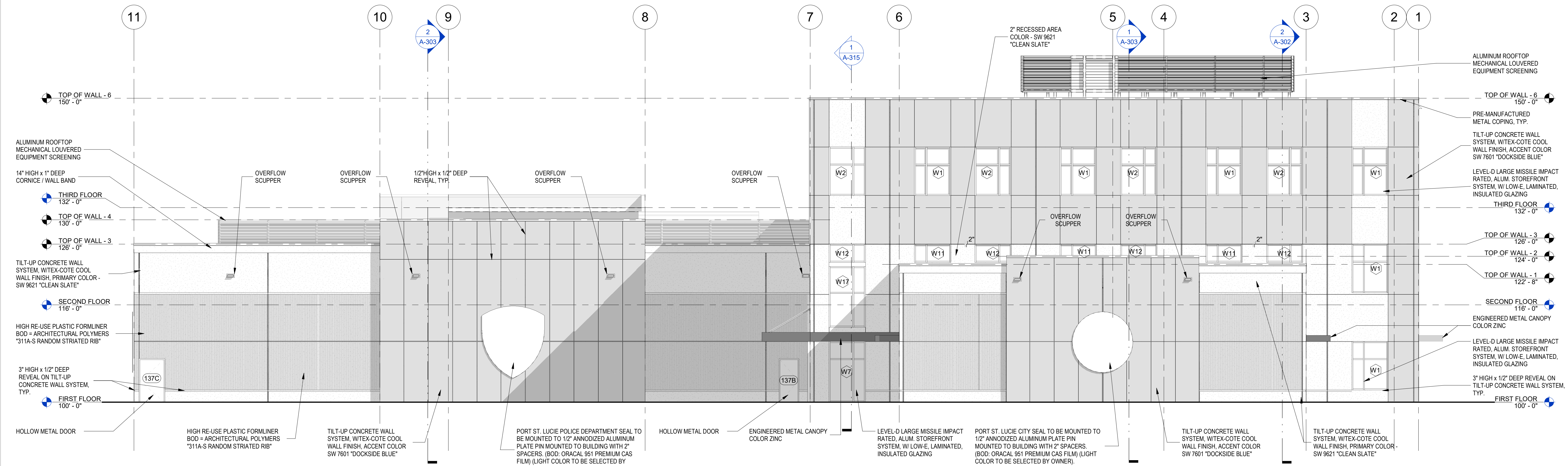

1 EAST ELEVATION
1/8" = 1'-0"

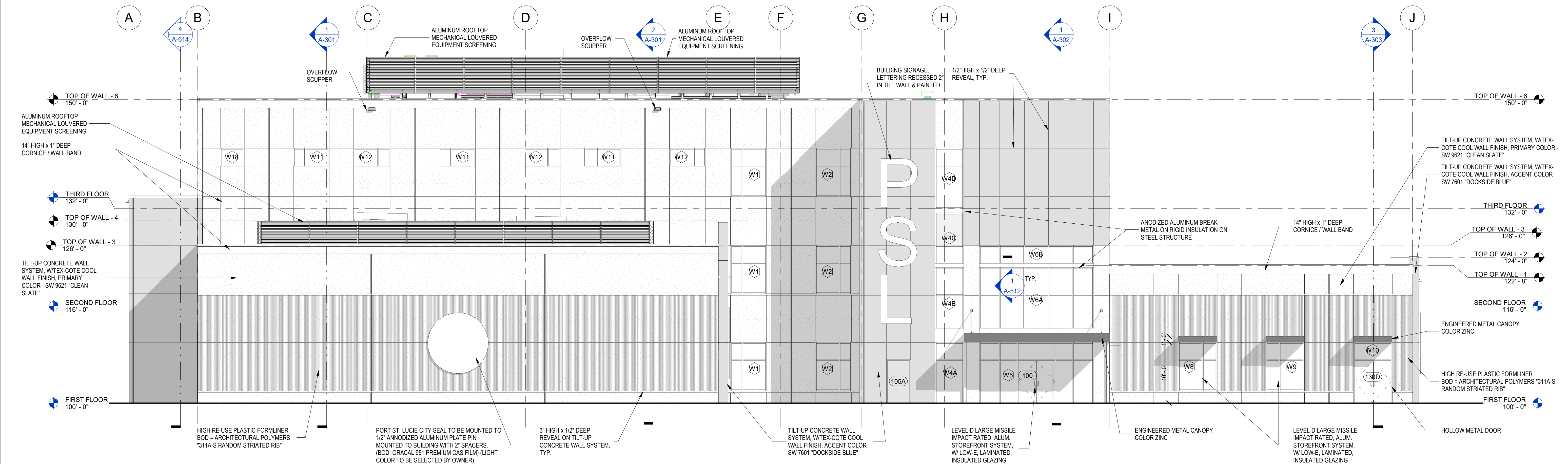

2 SOUTH ELEVATION
1/8" = 1'-0"



SIGNATURE AND SEAL:

**NOT FOR
REGULATORY
APPROVAL,
PERMITTING OR
CONSTRUCTION**

DO NOT SCALE THE DRAWINGS. VERIFY ALL DIMENSIONS BEFORE COMMENCING ANY WORK. THE ARCHITECT HEREBY EXPRESSLY RESERVES COPYRIGHT AND OTHER PROPERTY RIGHTS IN THESE DRAWINGS. THESE DRAWINGS AND DESIGN HEREIN SHALL REMAIN THE PROPERTY OF THE ARCHITECTS AND IS NOT TO BE COPIED, REPRODUCED OR ASSIGNED TO ANY PARTY WITHOUT THE ARCHITECT'S WRITTEN PERMISSION.

PROJECT NO.

PSL USD 5003-53

ISSUE NAME:

50% CONSTRUCTION DOCUMENTS

ISSUE DATE:

03.25.24

REVISIONS:

DRAWN BY: **SG, MM**
CHECKED BY: **SG**

**PORT ST. LUCIE (FL) PD
TRAINING - 1097
ELEVATIONS**

PROJECT NORTH:

A-202

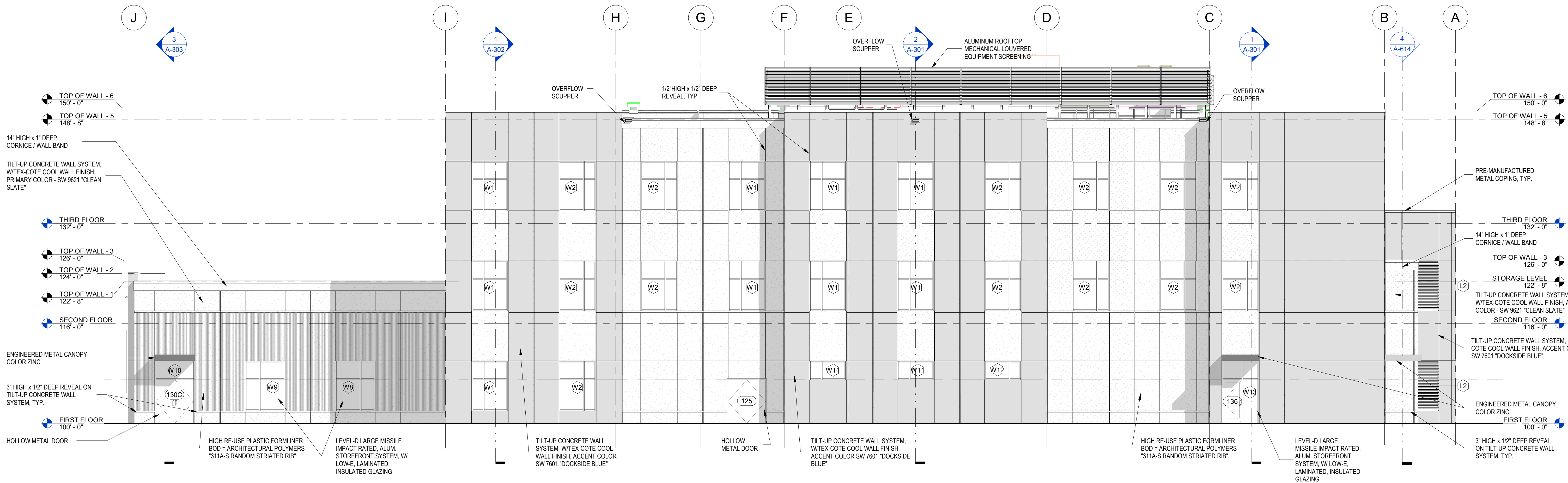

1 NORTH ELEVATION
1/8" = 1'-0"

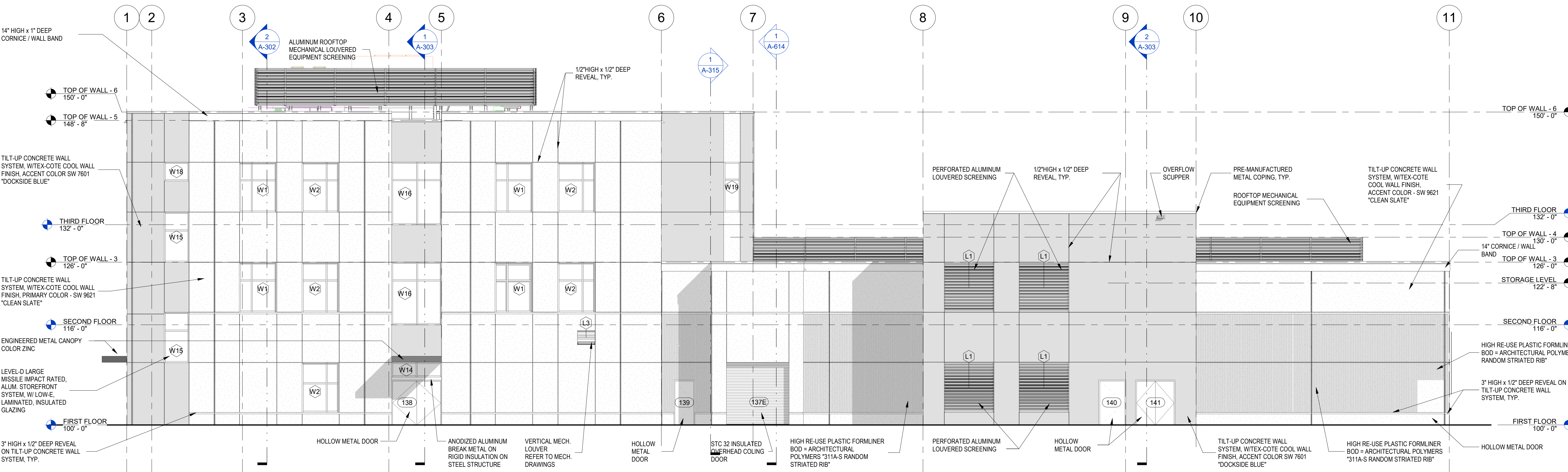

2 WEST ELEVATION
1/8" = 1'-0"