

**From:** Karen Phillips  
**Sent:** Thursday, October 24, 2019 4:18 PM  
**To:** Bryan Pankhurst  
**Subject:** FW: REVISED Crime Statics for Gas Stations Near Highways (I-95 & Turnpike)  
**Attachments:** REQUEST-Crime\_Stats\_Gas\_Stations\_Address\_Only\_Turnpike\_I95\_Jan\_2017-SEP\_2019.xlsx

For 10/28

*Karen A. Phillips, City Clerk, CMC*  
 772-871-7325  
[Karenp@cityofpsl.com](mailto:Karenp@cityofpsl.com)

---

**From:** Christina Flores <[CFlores@cityofpsl.com](mailto:CFlores@cityofpsl.com)>  
**Sent:** Thursday, October 24, 2019 4:16 PM  
**To:** Greg Oravec <[Mayor@cityofpsl.com](mailto:Mayor@cityofpsl.com)>; John Carvelli <[John.Carvelli@cityofpsl.com](mailto:John.Carvelli@cityofpsl.com)>; Jolien Caraballo <[Jolien.Caraballo@cityofpsl.com](mailto:Jolien.Caraballo@cityofpsl.com)>; Shannon Martin <[Shannon.Martin@cityofpsl.com](mailto:Shannon.Martin@cityofpsl.com)>; Stephanie Morgan <[Stephanie.Morgan@cityofpsl.com](mailto:Stephanie.Morgan@cityofpsl.com)>; Russ Blackburn <[rblackburn@cityofpsl.com](mailto:rblackburn@cityofpsl.com)>  
**Cc:** Brandon Dolan <[BDolan@cityofpsl.com](mailto:BDolan@cityofpsl.com)>; MaryAnn Verillo <[DeliaM@cityofpsl.com](mailto:DeliaM@cityofpsl.com)>; Karen Phillips <[karenp@cityofpsl.com](mailto:karenp@cityofpsl.com)>  
**Subject:** RE: REVISED Crime Statics for Gas Stations Near Highways (I-95 & Turnpike)

Good afternoon,

As I previously stated, I requested crime statistics for crimes that happened at gas stations within the ½ mile radius of the Turnpike and I-95. Below and attached, please find that data.

<b>Part 1 Crimes-Gas Stations (Address Only) Near Turnpike &amp; I-95</b> <b>January 1, 2017 - September 30, 2019</b>							
Location Areas	Homicide	Sexual Assault	Robbery	Aggravated Assault	Burglary	Larceny	Auto Theft
Mobil - 640 SE Becker Rd	0	0	0	0	1	1	0
Mobil - 2173 SW Gatlin Blvd	0	0	0	0	1	0	0
Race Trac - 2031 SW Gatlin Blvd	0	0	2	0	0	5	0
Shell - 1924 SW Gatlin Blvd	0	0	0	0	1	2	0
Wawa - 10308 SW Tradition Square	0	0	1	0	0	1	0
Shell - 1795 NW St. Lucie West Blvd	0	0	0	1	0	2	0
Mobil - 1820 SW Fountainview Blvd	0	0	0	0	0	3	0
Sunoco - 471 SW Port St Lucie Blvd	0	0	0	0	0	0	0
Shell - 299 SW Port St Lucie Blvd	0	0	0	0	0	1	0
BP - 233 SW Port St Lucie Blvd	0	0	0	0	0	1	1
Racetrac - 221 SW Port St Lucie Blvd	0	0	0	0	0	4	1
7-11 - 1651 SW St Lucie West Blvd	0	0	1	0	0	4	1
						<b>Total Part 1</b>	

If you have any further questions, please let me know.

Thank you,

**Christina Flores**

*Executive Assistant*

Office of the Mayor and City Council

**City of Port St. Lucie**

121 SW Port St. Lucie Blvd.

Port St. Lucie, FL 34984

(772) 873-6472 office; (772) 871-7382 fax

[cflores@cityofpsl.com](mailto:cflores@cityofpsl.com)

---

**From:** Christina Flores

**Sent:** Thursday, October 24, 2019 2:15 PM

**To:** Greg Oravec <[Mayor@cityofpsl.com](mailto:Mayor@cityofpsl.com)>; John Carvelli <[John.Carvelli@cityofpsl.com](mailto:John.Carvelli@cityofpsl.com)>; Jolien Caraballo <[Jolien.Caraballo@cityofpsl.com](mailto:Jolien.Caraballo@cityofpsl.com)>; Shannon Martin <[Shannon.Martin@cityofpsl.com](mailto:Shannon.Martin@cityofpsl.com)>; Stephanie Morgan <[Stephanie.Morgan@cityofpsl.com](mailto:Stephanie.Morgan@cityofpsl.com)>; Russ Blackburn <[rblackburn@cityofpsl.com](mailto:rblackburn@cityofpsl.com)>

**Cc:** Brandon Dolan <[BDolan@cityofpsl.com](mailto:BDolan@cityofpsl.com)>; MaryAnn Verillo <[DeliaM@cityofpsl.com](mailto:DeliaM@cityofpsl.com)>; Karen Phillips <[karenp@cityofpsl.com](mailto:karenp@cityofpsl.com)>

**Subject:** RE: REVISED Crime Statics for Gas Stations Near Highways (I-95 & Turnpike)

Good afternoon,

To clarify the previously sent email with crime statistics, the information listed in the graph shows crimes that occurred within a ½ mile radius of those gas stations. The gas stations listed are within a ½ mile radius of the Turnpike or I95. In order to provide further clarification, I have requested to get the crime statistics for the crimes that occurred at the gas stations versus the surrounding area.

Thank you,

**Christina Flores**

*Executive Assistant*

Office of the Mayor and City Council

**City of Port St. Lucie**

121 SW Port St. Lucie Blvd.

Port St. Lucie, FL 34984

(772) 873-6472 office; (772) 871-7382 fax

[cflores@cityofpsl.com](mailto:cflores@cityofpsl.com)

---

**From:** Christina Flores

**Sent:** Thursday, October 24, 2019 11:48 AM

**To:** Greg Oravec <[Mayor@cityofpsl.com](mailto:Mayor@cityofpsl.com)>; John Carvelli <[John.Carvelli@cityofpsl.com](mailto:John.Carvelli@cityofpsl.com)>; Jolien Caraballo <[Jolien.Caraballo@cityofpsl.com](mailto:Jolien.Caraballo@cityofpsl.com)>; Shannon Martin <[Shannon.Martin@cityofpsl.com](mailto:Shannon.Martin@cityofpsl.com)>; Stephanie

Morgan <[Stephanie.Morgan@cityofpsl.com](mailto:Stephanie.Morgan@cityofpsl.com)>; Russ Blackburn <[rblackburn@cityofpsl.com](mailto:rblackburn@cityofpsl.com)>  
Cc: Brandon Dolan <[BDolan@cityofpsl.com](mailto:BDolan@cityofpsl.com)>; MaryAnn Verillo <[DeliaM@cityofpsl.com](mailto:DeliaM@cityofpsl.com)>; Karen Phillips <[karenp@cityofpsl.com](mailto:karenp@cityofpsl.com)>  
Subject: FW: REVISED Crime Statics for Gas Stations Near Highways (I-95 & Turnpike)

Good morning,

We received a PRR from a resident and the representative for 7/11 asking for crime statistics for gas stations within ½ mile of the Turnpike and I-95, as well as the 7/11 on St. Lucie West Blvd (which is slightly outside of the ½ mile radius). Due to this information being requested as part of the quasi-judicial agenda item, I wanted to provide it to City Council and make it part of the official record.

Thank you,

**Christina Flores**

*Executive Assistant*

Office of the Mayor and City Council

**City of Port St. Lucie**

121 SW Port St. Lucie Blvd.

Port St. Lucie, FL 34984

(772) 873-6472 office; (772) 871-7382 fax

[cflores@cityofpsl.com](mailto:cflores@cityofpsl.com)

---

**From:** Melissa Jungjohan <[mjungjohan@cityofpsl.com](mailto:mjungjohan@cityofpsl.com)>  
**Sent:** Thursday, October 24, 2019 10:53 AM  
**To:** Christina Flores <[CFlores@cityofpsl.com](mailto:CFlores@cityofpsl.com)>  
**Cc:** Brandon Dolan <[BDolan@cityofpsl.com](mailto:BDolan@cityofpsl.com)>  
**Subject:** FW: REVISED Crime Statics for Gas Stations Near Highways (I-95 & Turnpike)

Per your request, please find attached the revised spreadsheet with the 7-11 on St. Lucie West Blvd included as a location.

<b>Part 1 Crimes-1/2 Mile Radius to Gas Stations Near Turnpike &amp; I-95</b>									
<b>January 1, 2017 - September 30, 2019</b>									
Location Areas	Homicide	Sexual Assault	Robbery	Aggravated Assault	Burglary	Larceny	Auto Theft	Arson	Pa
Shell/Mobil-St. Lucie West Blvd	0	0	6	6	12	440	9	0	
Shell/Mobil/Race Trac-Gatlin Blvd	0	0	4	7	10	285	0	0	
Shell/BP/Race Trac-Port St Lucie Blvd	0	4	1	5	18	79	7	1	
Wawa-Traditions	1	0	2	0	6	61	2	0	
Sunoco-Port St Lucie Blvd	0	2	1	5	7	46	4	0	
Mobil-Becker Rd	0	0	0	0	2	16	2	0	
7-11-St. Lucie West Blvd	0	0	4	6	11	376	1	0	

The 7-11 Part I Crimes overlap with the Shell/Mobil Part I Crimes. See the below attached image. Both data sets include Walmart SLW.

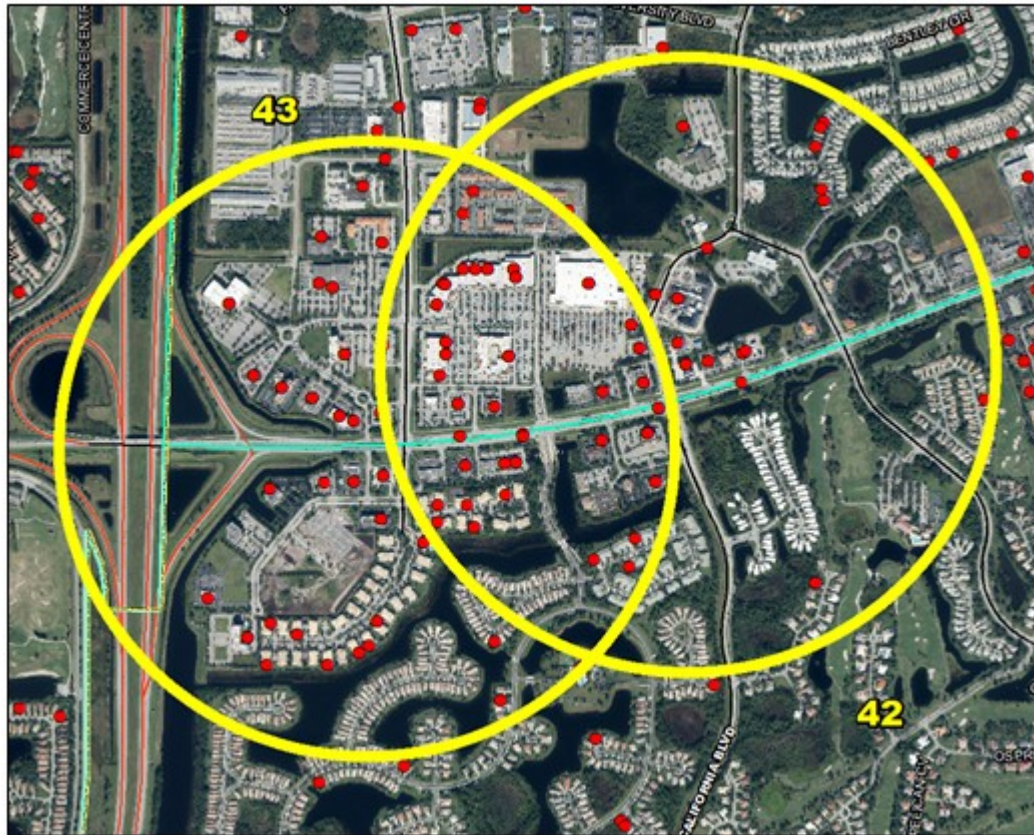

January 1, 2017 - September 30, 2019

<b>Total Part I Crimes</b>	<b>36</b>
----------------------------	-----------

# Part I Crime Stats at Gas Stations near Turnpike & I-95 Jan 2017 - Sep 2019

OFFENSE	CASE NO.	ADDRESS	RPT. DATE
AGGRAVATED ASSAULT / BATTERY	201814711	1795 NW ST LUCIE WEST BLVD	7/18/2018
THEFT FROM MOTOR VEHICLE	201821979	1795 NW ST LUCIE WEST BLVD	10/31/2018
THEFT OTHER	201700686	1795 NW ST LUCIE WEST BLVD	1/11/2017
THEFT BY SHOPLIFTING	201711132	1820 SW FOUNTAINVIEW BLVD	5/30/2017
THEFT OTHER	201713961	1820 SW FOUNTAINVIEW BLVD	7/6/2017
THEFT OTHER	201814212	1820 SW FOUNTAINVIEW BLVD	7/11/2018
BURGLARY NON-RESIDENTIAL	201725994	1924 SW GATLIN BLVD	12/21/2017
THEFT OTHER	201706281	1924 SW GATLIN BLVD	3/27/2017
THEFT OTHER	201725942	1924 SW GATLIN BLVD	12/20/2017
ROBBERY ARMED	201721610	2031 SW GATLIN BLVD	10/23/2017
ROBBERY STRONG-ARM	201914501	2031 SW GATLIN BLVD	7/15/2019
THEFT BY SHOPLIFTING	201909161	2031 SW GATLIN BLVD	5/3/2019
THEFT FROM MOTOR VEHICLE	201708043	2031 SW GATLIN BLVD	4/19/2017
THEFT OTHER	201812441	2031 SW GATLIN BLVD	6/15/2018
THEFT OTHER	201912207	2031 SW GATLIN BLVD	6/13/2019
THEFT OTHER	201915110	2031 SW GATLIN BLVD	7/24/2019
BURGLARY NON-RESIDENTIAL	201904654	2173 SW GATLIN BLVD	3/4/2019
ARSON	201707240	221 SW PORT ST LUCIE BLVD	4/7/2017
THEFT BY SHOPLIFTING	201913356	221 SW PORT ST LUCIE BLVD	6/30/2019
THEFT FROM MOTOR VEHICLE	201809907	221 SW PORT ST LUCIE BLVD	5/10/2018
THEFT OF AUTOMOBILE	201800256	221 SW PORT ST LUCIE BLVD	1/5/2018
THEFT OTHER	201721617	221 SW PORT ST LUCIE BLVD	10/23/2017
THEFT OTHER	201800234	221 SW PORT ST LUCIE BLVD	1/4/2018
THEFT BY SHOPLIFTING	201908746	233 SW PORT ST LUCIE BLVD	4/28/2019
THEFT OF AUTOMOBILE	201707202	233 SW PORT ST LUCIE BLVD	4/7/2017
THEFT BY SHOPLIFTING	201816409	299 SW PORT ST LUCIE BLVD	8/11/2018
ROBBERY CARJACKING	201900300	10308 SW TRADITION PKWY	1/4/2019
THEFT FROM MOTOR VEHICLE	201911709	10308 SW TRADITION PKWY	6/6/2019
BURGLARY NON-RESIDENTIAL	201702682	640 SE BECKER RD	2/7/2017
THEFT OTHER	201903912	640 SE BECKER RD	2/22/2019
ROBBERY STRONG-ARM	201912028	1651 NW ST LUCIE WEST BLVD	6/11/2019
THEFT BY SHOPLIFTING	201726270	1651 NW ST LUCIE WEST BLVD	12/25/2017
THEFT BY SHOPLIFTING	201805384	1651 NW ST LUCIE WEST BLVD	3/11/2018
THEFT FROM COIN OPERATED MACHINE	201824530	1651 NW ST LUCIE WEST BLVD	12/5/2018
THEFT OF AUTOMOBILE	201800254	1651 NW ST LUCIE WEST BLVD	1/5/2018
THEFT OTHER	201722909	1651 NW ST LUCIE WEST BLVD	11/8/2017