

# TRADITION PARKWAY-WESTERN GROVES

PLAT BOOK \_\_\_\_\_

PAGE \_\_\_\_\_

LYING IN SECTIONS 7 AND 8, TOWNSHIP 37 SOUTH, RANGE 39 EAST,  
CITY OF PORT ST. LUCIE, ST. LUCIE COUNTY, FLORIDA,

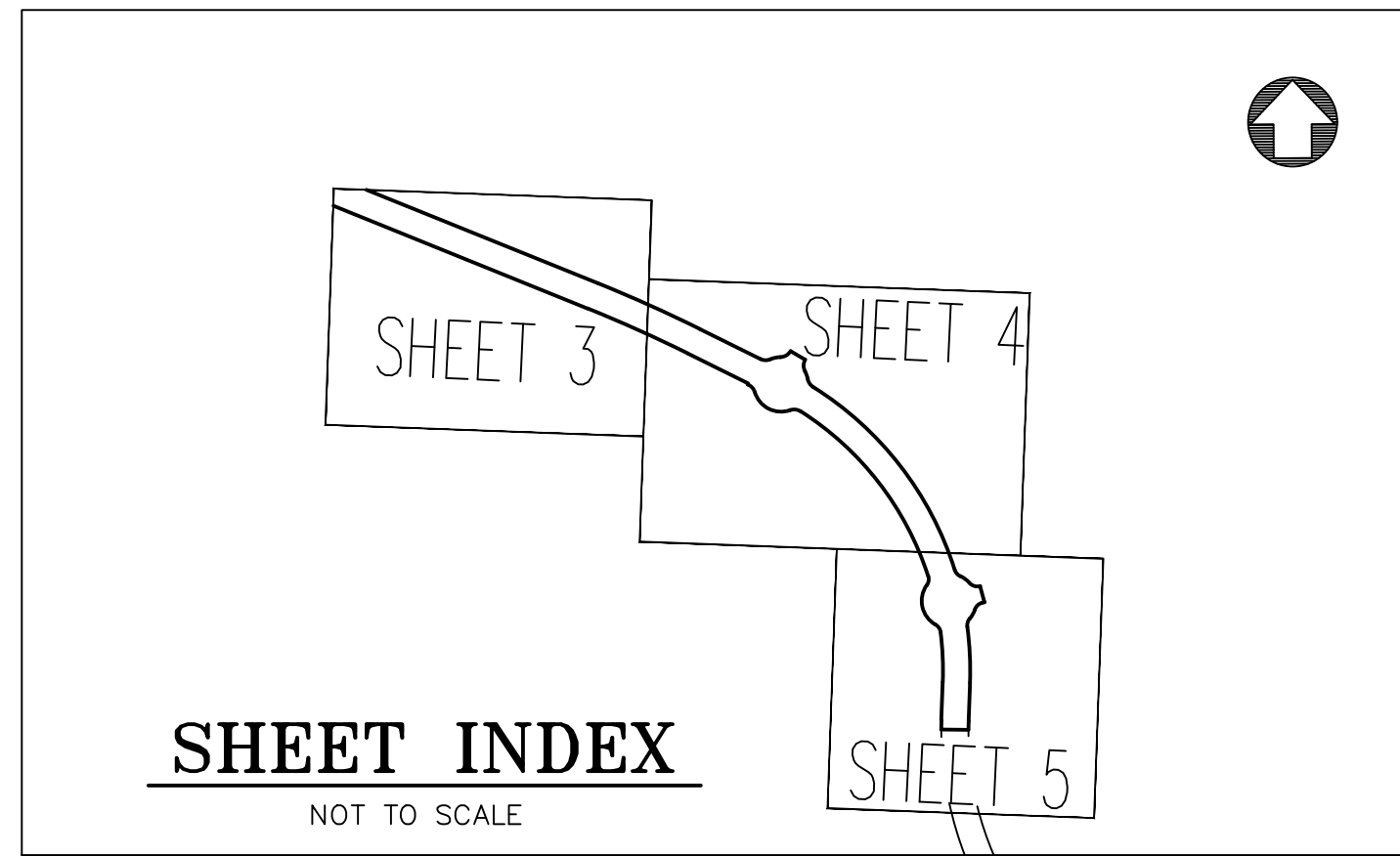

THIS INSTRUMENT PREPARED BY  
DAVID P. LINDLEY  
OF  
**CAULFIELD & WHEELER, INC.**  
SURVEYORS - ENGINEERS - PLANNERS  
7900 GLADES ROAD, SUITE 100  
BOCA RATON, FLORIDA 33434 - (561)392-1991  
CERTIFICATE OF AUTHORIZATION NO. LB3591

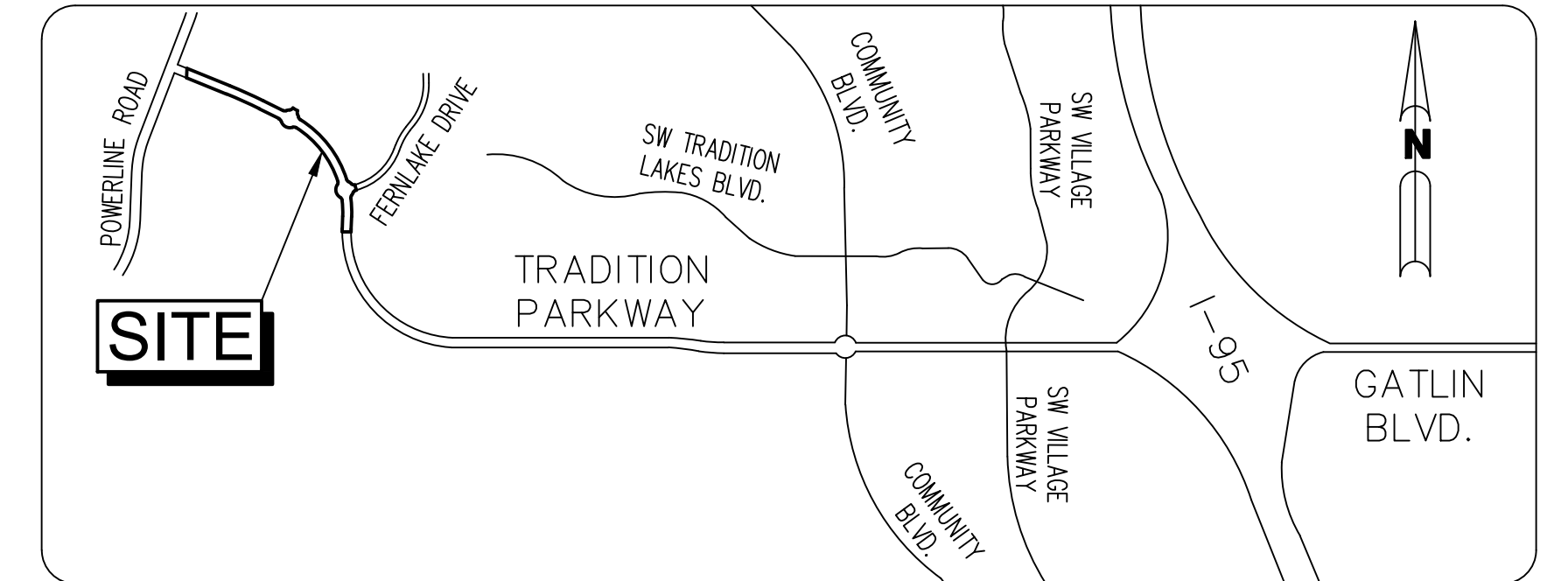

## DESCRIPTION:

A TRACT OF LAND LYING IN SECTIONS 7 AND 8, TOWNSHIP 37 SOUTH, RANGE 39 EAST, CITY OF PORT ST. LUCIE, ST. LUCIE COUNTY, FLORIDA, BEING MORE PARTICULARLY DESCRIBED AS FOLLOWS:

BEGINNING AT THE NORTH WEST CORNER OF TRACT R-1 TRADITION PLAT NO. 68 AS RECORDED IN PLAT BOOK 66, PAGE 37 OF THE PUBLIC RECORDS OF ST. LUCIE COUNTY, FLORIDA; SAID POINT BEING THE BEGINNING OF A CURVE CONCAVE TO THE EAST HAVING A RADIUS OF 1595.00 FEET FROM WHICH A RADIAL LINE BEARS NORTH 88°24'58" EAST; THENCE NORTHERLY ALONG THE ARC OF SAID CURVE THROUGH A CENTRAL ANGLE OF 1°35'02", A DISTANCE OF 44.09 FEET TO THE POINT OF TANGENCY; THENCE NORTH 00°00'00" WEST, A DISTANCE OF 182.47 FEET TO THE POINT OF CURVATURE OF A CURVE CONCAVE TO THE WEST HAVING A RADIUS OF 1465.00 FEET; THENCE NORTHERLY ALONG THE ARC OF SAID CURVE THROUGH A CENTRAL ANGLE OF 9°15'30", A DISTANCE OF 236.72 FEET TO THE POINT OF COMPOUND CURVATURE OF A CURVE CONCAVE TO THE SOUTHWEST HAVING A RADIUS OF 50.00 FEET; THENCE NORTHERLY ALONG THE ARC OF SAID CURVE THROUGH A CENTRAL ANGLE OF 53°02'27", A DISTANCE OF 46.29 FEET TO THE POINT OF REVERSE CURVATURE OF A CURVE CONCAVE TO THE EAST HAVING A RADIUS OF 130.00 FEET; THENCE NORTHWESTERLY ALONG THE ARC OF SAID CURVE THROUGH A CENTRAL ANGLE OF 95°17'35", A DISTANCE OF 216.21 FEET TO THE POINT OF REVERSE CURVATURE OF A CURVE CONCAVE TO THE WEST HAVING A RADIUS OF 50.00 FEET; THENCE NORTHEASTERLY ALONG THE ARC OF SAID CURVE THROUGH A CENTRAL ANGLE OF 53°02'27", A DISTANCE OF 46.29 FEET TO THE POINT OF COMPOUND CURVATURE OF A CURVE CONCAVE TO THE SOUTHWEST HAVING A RADIUS OF 1465.00 FEET; THENCE NORTHERLY ALONG THE ARC OF SAID CURVE THROUGH A CENTRAL ANGLE OF 39°36'15", A DISTANCE OF 1012.64 FEET TO THE POINT OF COMPOUND CURVATURE OF A CURVE CONCAVE TO THE SOUTH HAVING A RADIUS OF 58.00 FEET; THENCE NORTHWESTERLY ALONG THE ARC OF SAID CURVE THROUGH A CENTRAL ANGLE OF 51°58'20", A DISTANCE OF 52.61 FEET TO THE POINT OF REVERSE CURVATURE OF A CURVE CONCAVE TO THE NORTHEAST HAVING A RADIUS OF 130.00 FEET; THENCE WESTERLY ALONG THE ARC OF SAID CURVE THROUGH A CENTRAL ANGLE OF 92°52'15", A DISTANCE OF 210.72 FEET TO THE POINT OF REVERSE CURVATURE OF A CURVE CONCAVE TO THE SOUTHWEST HAVING A RADIUS OF 58.00 FEET; THENCE NORTHERLY ALONG THE ARC OF SAID CURVE THROUGH A CENTRAL ANGLE OF 51°21'28", A DISTANCE OF 51.99 FEET; THENCE NORTH 19°53'24" EAST, A DISTANCE OF 5.46 FEET; THENCE NORTH 65°45'29" WEST, A DISTANCE OF 320.64 FEET TO THE POINT OF CURVATURE OF A CURVE CONCAVE TO THE SOUTH HAVING A RADIUS OF 6880.00 FEET; THENCE NORTHWESTERLY ALONG THE ARC OF SAID CURVE THROUGH A CENTRAL ANGLE OF 4°21'07", A DISTANCE OF 522.58 FEET TO THE POINT OF TANGENCY; THENCE NORTH 70°06'36" WEST, A DISTANCE OF 217.07 FEET; THENCE NORTH 00°41'50" EAST, A DISTANCE OF 137.65 FEET; THENCE SOUTH 70°06'36" EAST, A DISTANCE OF 262.32 FEET TO THE POINT OF CURVATURE OF A CURVE CONCAVE TO THE SOUTH HAVING A RADIUS OF 7010.00 FEET; THENCE EASTERLY ALONG THE ARC OF SAID CURVE THROUGH A CENTRAL ANGLE OF 4°21'07", A DISTANCE OF 532.46 FEET TO THE POINT OF TANGENCY; THENCE SOUTH 65°45'29" EAST, A DISTANCE OF 320.84 FEET TO THE POINT OF CURVATURE OF A CURVE CONCAVE TO THE NORTH HAVING A RADIUS OF 58.00 FEET; THENCE SOUTHEASTERLY ALONG THE ARC OF SAID CURVE THROUGH A CENTRAL ANGLE OF 49°06'29", A DISTANCE OF 49.71 FEET TO THE POINT OF REVERSE CURVATURE OF A CURVE CONCAVE TO THE SOUTH HAVING A RADIUS OF 130.00 FEET; THENCE NORTHEASTERLY ALONG THE ARC OF SAID CURVE THROUGH A CENTRAL ANGLE OF 21°30'11", A DISTANCE OF 48.79 FEET TO THE POINT OF REVERSE CURVATURE OF A CURVE CONCAVE TO THE NORTHWEST HAVING A RADIUS OF 58.00 FEET; THENCE EASTERLY ALONG THE ARC OF SAID CURVE THROUGH A CENTRAL ANGLE OF 58°34'55", A DISTANCE OF 59.30 FEET; THENCE SOUTH 61°56'43" EAST, A DISTANCE OF 80.00 FEET TO THE POINT OF CURVATURE OF A CURVE CONCAVE TO THE EAST HAVING A RADIUS OF 58.00 FEET FROM WHICH A RADIAL LINE BEARS SOUTH 61°56'43" EAST; THENCE SOUTHWESTERLY ALONG THE ARC OF SAID CURVE THROUGH A CENTRAL ANGLE OF 58°34'55", A DISTANCE OF 59.30 FEET TO THE POINT OF REVERSE CURVATURE OF A CURVE CONCAVE TO THE WEST HAVING A RADIUS OF 130.00 FEET; THENCE SOUTHEASTERLY ALONG THE ARC OF SAID CURVE THROUGH A CENTRAL ANGLE OF 17°04'14", A DISTANCE OF 38.73 FEET TO THE POINT OF REVERSE CURVATURE OF A CURVE CONCAVE TO THE NORTHEAST HAVING A RADIUS OF 58.00 FEET; THENCE SOUTHERLY ALONG THE ARC OF SAID CURVE THROUGH A CENTRAL ANGLE OF 46°37'27", A DISTANCE OF 47.20 FEET TO THE POINT OF REVERSE CURVATURE OF A CURVE CONCAVE TO THE SOUTHWEST HAVING A RADIUS OF 1595.00 FEET; THENCE SOUTHEASTERLY ALONG THE ARC OF SAID CURVE THROUGH A CENTRAL ANGLE OF 40°25'34", A DISTANCE OF 1125.38 FEET TO THE POINT OF REVERSE CURVATURE OF A CURVE CONCAVE TO THE NORTHEAST HAVING A RADIUS OF 50.00 FEET; THENCE SOUTHERLY ALONG THE ARC OF SAID CURVE THROUGH A CENTRAL ANGLE OF 47°50'06", A DISTANCE OF 41.74 FEET TO THE POINT OF REVERSE CURVATURE OF A CURVE CONCAVE TO THE SOUTHWEST HAVING A RADIUS OF 130.00 FEET; THENCE SOUTHEASTERLY ALONG THE ARC OF SAID CURVE THROUGH A CENTRAL ANGLE OF 23°50'03", A DISTANCE OF 54.08 FEET TO THE POINT OF REVERSE CURVATURE OF A CURVE CONCAVE TO THE NORTH HAVING A RADIUS OF 50.00 FEET; THENCE SOUTHEASTERLY ALONG THE ARC OF SAID CURVE THROUGH A CENTRAL ANGLE OF 63°53'42", A DISTANCE OF 55.76 FEET TO A POINT OF INTERSECTION WITH THE WEST LINE OF FERNLAKE DRIVE AS SHOWN IN EXHIBIT G AS RECORDED IN OFFICIAL RECORDS BOOK 3071 AT PAGE 2612 OF THE SAID PUBLIC RECORDS OF ST. LUCIE COUNTY; THENCE, ALONG SAID WEST LINE, SOUTH 17°33'03" EAST, A DISTANCE OF 80.00 FEET TO THE POINT OF CURVATURE OF A CURVE CONCAVE TO THE NORTH HAVING A RADIUS OF 930.00 FEET FROM WHICH A RADIAL LINE BEARS NORTH 17°33'03" WEST; THENCE, DEPARTING SAID WEST LINE, WESTERLY ALONG THE ARC OF SAID CURVE THROUGH A CENTRAL ANGLE OF 0°43'41", A DISTANCE OF 11.82 FEET TO THE POINT OF REVERSE CURVATURE OF A CURVE CONCAVE TO THE SOUTHEAST HAVING A RADIUS OF 50.00 FEET; THENCE WESTERLY ALONG THE ARC OF SAID CURVE THROUGH A CENTRAL ANGLE OF 56°42'14", A DISTANCE OF 49.48 FEET TO THE POINT OF REVERSE CURVATURE OF A CURVE CONCAVE TO THE NORTHWEST HAVING A RADIUS OF 130.00 FEET; THENCE SOUTHERLY ALONG THE ARC OF SAID CURVE THROUGH A CENTRAL ANGLE OF 21°42'43", A DISTANCE OF 49.26 FEET TO THE POINT OF REVERSE CURVATURE OF A CURVE CONCAVE TO THE EAST HAVING A RADIUS OF 50.00 FEET; THENCE SOUTHWESTERLY ALONG THE ARC OF SAID CURVE THROUGH A CENTRAL ANGLE OF 47°50'06", A DISTANCE OF 41.74 FEET TO THE POINT OF REVERSE CURVATURE OF A CURVE CONCAVE TO THE WEST HAVING A RADIUS OF 1595.00 FEET; THENCE SOUTHERLY ALONG THE ARC OF SAID CURVE THROUGH A CENTRAL ANGLE OF 9°38'59", A DISTANCE OF 268.63 FEET TO THE POINT OF TANGENCY; THENCE SOUTH 00°00'00" EAST, A DISTANCE OF 182.47 FEET TO THE POINT OF CURVATURE OF A CURVE CONCAVE TO THE EAST HAVING A RADIUS OF 1465.00 FEET; THENCE SOUTHERLY ALONG THE ARC OF SAID CURVE THROUGH A CENTRAL ANGLE OF 1°35'02", A DISTANCE OF 40.50 FEET TO A POINT OF INTERSECTION WITH THE AFORE SAID NORTH LINE OF TRACT R-1 OF TRADITION'S PLAT NO. 68; THENCE, ALONG SAID NORTH LINE, SOUTH 88°24'58" WEST, A DISTANCE OF 130.00 FEET TO THE POINT OF BEGINNING.

LANDS SITUATE IN THE CITY OF PORT ST. LUCIE, ST. LUCIE COUNTY, FLORIDA.  
CONTAINING 464,911 SQUARE FEET OR 10.6729 ACRES MORE OR LESS.

## CERTIFICATE OF OWNERSHIP & DEDICATION:

STATE OF FLORIDA  
COUNTY OF ST. LUCIE

THE CITY OF PORT ST. LUCIE, A MUNICIPAL CORPORATION OF THE STATE OF FLORIDA, OWNER OF THE LAND DESCRIBED AND PLATTED HEREIN AS TRADITION PARKWAY-WESTERN GROVES, BEING IN ST. LUCIE COUNTY, FLORIDA, HAS CAUSED SAID LANDS TO BE SURVEYED AND PLATTED AS SHOWN HEREON AND HEREBY DEDICATES AS FOLLOWS:

1. TRACT R-1 (TRADITION PARKWAY), AS SHOWN HEREON, IS HEREBY DEDICATED TO THE CITY OF PORT ST. LUCIE, A MUNICIPAL CORPORATION OF THE STATE OF FLORIDA FOR THE BENEFIT OF THE PUBLIC FOR ROAD RIGHT-OF-WAY PURPOSES.

IN WITNESS WHEREOF, THE CITY OF PORT ST. LUCIE, A MUNICIPAL CORPORATION OF THE STATE OF FLORIDA HAS CAUSED THESE PRESENTS TO BE SIGNED BY ITS \_\_\_\_\_ THIS \_\_\_\_\_ DAY OF \_\_\_\_\_, 202\_\_.

THE CITY OF PORT ST. LUCIE, A MUNICIPAL CORPORATION OF THE STATE OF FLORIDA.

BY: \_\_\_\_\_ SIGNATURE \_\_\_\_\_  
PRINTED NAME \_\_\_\_\_ PRINTED NAME \_\_\_\_\_  
TITLE \_\_\_\_\_

## ACKNOWLEDGMENT:

STATE OF FLORIDA  
COUNTY OF ST. LUCIE

THE FOREGOING INSTRUMENT WAS ACKNOWLEDGED BEFORE ME BY MEANS OF \_\_\_ PHYSICAL PRESENCE OR \_\_\_ ONLINE NOTARIZATION, THIS \_\_\_\_\_ DAY OF \_\_\_\_\_, 202\_\_ BY \_\_\_\_\_ OF THE CITY OF PORT ST. LUCIE, A MUNICIPAL CORPORATION OF THE STATE OF FLORIDA, ON BEHALF OF THE CITY, WHO IS \_\_\_ PERSONALLY KNOWN TO ME OR HAS PRODUCED \_\_\_\_\_ AS IDENTIFICATION.

WITNESS MY HAND AND OFFICIAL SEAL THIS \_\_\_\_\_ DAY OF \_\_\_\_\_, 202\_\_.

(SEAL)

\_\_\_\_\_  
NOTARY PUBLIC  
\_\_\_\_\_  
PRINT NAME  
MY COMMISSION EXPIRES: \_\_\_\_\_  
COMMISSION NUMBER: \_\_\_\_\_

## CLERK'S RECORDING CERTIFICATE:

STATE OF FLORIDA  
COUNTY OF ST. LUCIE

I, JOSEPH E. SMITH, CLERK OF THE CIRCUIT COURT OF ST. LUCIE COUNTY, FLORIDA, DO HEREBY CERTIFY THAT THIS PLAT HAS BEEN EXAMINED, AND THAT IT COMPLIES IN FORM WITH ALL THE REQUIREMENTS OF THE LAWS OF FLORIDA PERTAINING TO MAPS AND PLATS, AND THAT THIS PLAT HAS BEEN FILED FOR RECORD IN PLAT BOOK \_\_\_\_\_, PAGE(S) \_\_\_\_\_ OF THE PUBLIC RECORDS OF ST. LUCIE COUNTY, FLORIDA, THIS \_\_\_\_\_ DAY OF \_\_\_\_\_, 202\_\_.

\_\_\_\_\_  
JOSEPH E. SMITH  
CLERK OF THE CIRCUIT COURT  
ST. LUCIE COUNTY, FLORIDA

CLERK OF  
THE COURT

## APPROVAL OF CITY:

STATE OF FLORIDA  
CITY OF PORT ST. LUCIE

IT IS HEREBY CERTIFIED THAT THIS PLAT OF TRADITION PARKWAY-WESTERN GROVES, HAS BEEN OFFICIALLY APPROVED FOR RECORD BY THE CITY COUNCIL OF THE CITY OF PORT ST. LUCIE, FLORIDA AND ALL DEDICATIONS HEREON ARE ACCEPTED, THIS \_\_\_\_\_ DAY OF \_\_\_\_\_, 202\_\_.

ATTEST: \_\_\_\_\_ CITY OF PORT ST. LUCIE

\_\_\_\_\_  
KAREN A. PHILLIPS, CITY CLERK  
\_\_\_\_\_  
GREGORY J. ORAVEC, MAYOR

CITY OF  
PORT ST. LUCIE

## SURVEYOR'S NOTES:

- 1) BEARINGS SHOWN HEREON ARE RELATIVE TO THE NORTH LINE OF TRACT R-1, TRADITION PLAT NO. 68, AS RECORDED IN PLAT BOOK 66, PAGE 37 OF THE PUBLIC RECORDS OF ST. LUCIE COUNTY, FLORIDA, HAVING A GRID BEARING OF SOUTH 88°24'58" WEST RELATIVE TO THE FLORIDA STATE PLANE COORDINATE SYSTEM, EAST ZONE, TRANSVERSE MERCATOR PROJECTION, NORTH AMERICAN DATUM OF 1983 WITH THE 1990 ADJUSTMENT (NAD 83/90).
- 2) ALL LINES INTERSECTING CIRCULAR CURVES ARE RADIAL UNLESS OTHERWISE NOTED. (N.R.) DENOTES NON-RADIAL.
- 3) NOTICE: THIS PLAT, AS RECORDED IN ITS GRAPHIC FORM, IS THE OFFICIAL DEPICTION OF THE SUBDIVIDED LANDS DESCRIBED HEREIN AND WILL IN NO CIRCUMSTANCES BE SUPPLANTED IN AUTHORITY BY ANY OTHER GRAPHIC OR DIGITAL FORM OF THE PLAT.
- 4) NOTICE: THERE MAY BE ADDITIONAL RESTRICTIONS THAT ARE NOT RECORDED ON THIS PLAT THAT MAY BE FOUND IN THE PUBLIC RECORDS OF ST. LUCIE COUNTY.
- 5) NOTE: THIS PLAT HAS BEEN REVIEWED FOR CONFORMITY TO CHAPTER 177, PART 1, FLORIDA STATUTES BY A PROFESSIONAL SURVEYOR AND MAPPER EMPLOYED BY OR UNDER CONTRACT WITH THE CITY OF PORT ST. LUCIE.

# TRADITION PARKWAY-WESTERN GROVES

LYING IN SECTIONS 7 AND 8, TOWNSHIP 37 SOUTH, RANGE 39 EAST,  
CITY OF PORT ST. LUCIE, ST. LUCIE COUNTY, FLORIDA,

PLAT BOOK \_\_\_\_\_

PAGE \_\_\_\_\_

THIS INSTRUMENT PREPARED BY  
DAVID P. LINDLEY  
OF  
**CAULFIELD & WHEELER, INC.**  
SURVEYORS - ENGINEERS - PLANNERS  
7900 GLADES ROAD, SUITE 100  
BOCA RATON, FLORIDA 33434 - (561)392-1991  
CERTIFICATE OF AUTHORIZATION NO. LB3591

## TITLE CERTIFICATION:

STATE OF FLORIDA  
COUNTY OF PALM BEACH

THE UNDERSIGNED, STEVEN R. PARSON, DULY LICENSED IN THE STATE OF FLORIDA, DOES HEREBY CERTIFY THAT, AS OF THE \_\_\_\_\_  
DAY OF \_\_\_\_\_ 202\_\_:

- (A) THE RECORD TITLE TO THE LAND AS DESCRIBED AND SHOWN HEREON IS IN THE NAME OF THE CITY OF PORT ST. LUCIE, A MUNICIPAL CORPORATION OF THE STATE OF FLORIDA, THE ENTITY EXECUTING THE DEDICATION.
- (B) THERE ARE NO MORTGAGES OF RECORD ENCUMBERING THE LAND DESCRIBED HEREIN.
- (C) PURSUANT TO FLORIDA STATUTES SECTION 197.192, ALL TAXES HAVE BEEN PAID THROUGH THE YEAR 2020.
- (D) ALL ASSESSMENTS CURRENTLY DUE AND PAYABLE AND OTHER ITEMS HELD AGAINST SAID LAND HAVE BEEN SATISFIED.
- (E) THERE ARE ENCUMBRANCES OF RECORD, BUT THOSE ENCUMBRANCES DO NOT PROHIBIT THE CREATION OF THE SUBDIVISION DEPICTED BY THIS PLAT.

-----  
STEVEN R. PARSON, PARTNER  
FLORIDA BAR NO. 351903  
SHUTTS & BOWEN LLP  
525 OKEECHOBEE BLVD., SUITE 1100  
WEST PALM BEACH, FL 33401

## SURVEYOR'S CERTIFICATE:

STATE OF FLORIDA  
COUNTY OF PALM BEACH

THIS IS TO CERTIFY THAT THE PLAT AS SHOWN HEREON IS A TRUE AND CORRECT REPRESENTATION OF A SURVEY MADE UNDER MY RESPONSIBLE DIRECTION AND SUPERVISION AND THAT SAID SURVEY IS ACCURATE TO THE BEST OF MY KNOWLEDGE AND BELIEF AND THAT PERMANENT REFERENCE MONUMENTS (P.R.M.'S) HAVE BEEN SET AND THAT PERMANENT CONTROL POINTS (P.C.P.'S) WILL BE SET UNDER THE GUARANTEES POSTED WITH THE CITY COUNCIL OF PORT ST. LUCIE FOR THE REQUIRED IMPROVEMENTS, AND FURTHER, THAT THE SURVEY DATA COMPLIES WITH ALL OF THE REQUIREMENTS OF CHAPTER 177, FLORIDA STATUTES, AS AMENDED, AND IN ACCORDANCE WITH THE SURVEYING STANDARDS CONTAINED WITHIN CHAPTER 5J-17, FLORIDA ADMINISTRATIVE CODE, SET FORTH BY THE FLORIDA BOARD OF SURVEYORS AND MAPPERS PURSUANT TO SECTION 472.027, FLORIDA STATUTES, AND ORDINANCES OF THE CITY OF PORT ST. LUCIE, FLORIDA. THIS \_\_\_\_\_ DAY OF \_\_\_\_\_ 202\_\_.

-----  
DAVID P. LINDLEY  
PROFESSIONAL SURVEYOR & MAPPER  
FLORIDA REGISTRATION NO. 5005  
CAULFIELD & WHEELER, INC.  
7900 GLADES ROAD, SUITE 100  
BOCA RATON, FL 33434  
TELEPHONE: (561) 392-1991  
CERTIFICATE OF AUTHORIZATION NO. LB3591

SURVEYOR

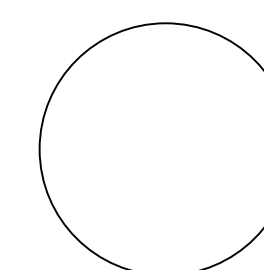

CITY OF PORT ST. LUCIE  
PROJECT NO. P20-143  
PSLUSD #5236  
SHEET 2 OF 5

# TRADITION PARKWAY-WESTERN GROVES

LYING IN SECTIONS 7 AND 8, TOWNSHIP 37 SOUTH, RANGE 39 EAST,  
CITY OF PORT ST. LUCIE, ST. LUCIE COUNTY, FLORIDA,

THIS INSTRUMENT PREPARED BY  
DAVID P. LINDLEY  
OF  
**CAULFIELD & WHEELER, INC.**  
SURVEYORS - ENGINEERS - PLANNERS  
7900 GLADES ROAD, SUITE 100  
BOCA RATON, FLORIDA 33434 - (561)392-1991  
CERTIFICATE OF AUTHORIZATION NO. LB3591

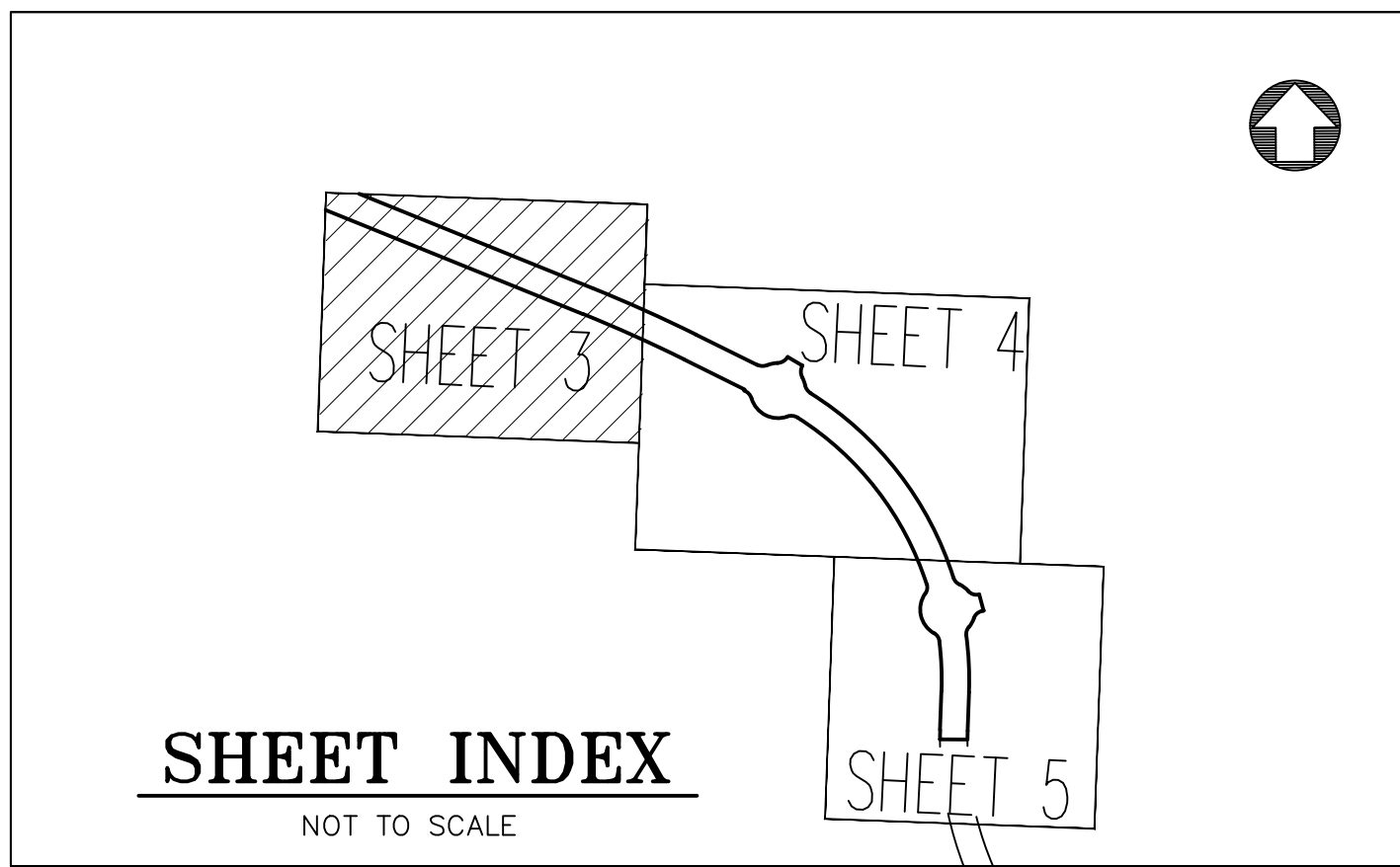

**SHEET INDEX**  
NOT TO SCALE

**SHEET INDEX**  
NOT TO SCALE

- LEGEND**
- CL DENOTES CENTERLINE
  - AE DENOTES ACCESS EASEMENT
  - FND DENOTES FOUND
  - LB DENOTES LICENSED BUSINESS
  - DE DENOTES DRAINAGE EASEMENT
  - UE DENOTES UTILITY EASEMENT
  - P.L.S. DENOTES PROFESSIONAL LAND SURVEYOR
  - CM DENOTES CONCRETE MONUMENT
  - IRC DENOTES 5/8" IRON ROD & CAP
  - Δ DENOTES CENTRAL ANGLE
  - R DENOTES RADIUS
  - L DENOTES ARC LENGTH
  - CB DENOTES CHORD BEARING
  - CD DENOTES CHORD DISTANCE
  - O.R.B. DENOTES OFFICIAL RECORDS BOOK
  - No. DENOTES NUMBER
  - PK&D DENOTES P.K. NAIL AND DISK
  - No. ID DENOTES NO. IDENTIFICATION NUMBER
  - PRM DENOTES PERMANENT REFERENCE MONUMENT
  - DENOTES 5/8" IRON ROD & CAP PRM LB 3591
  - DENOTES PK NAIL & DISK PCP LB 3591

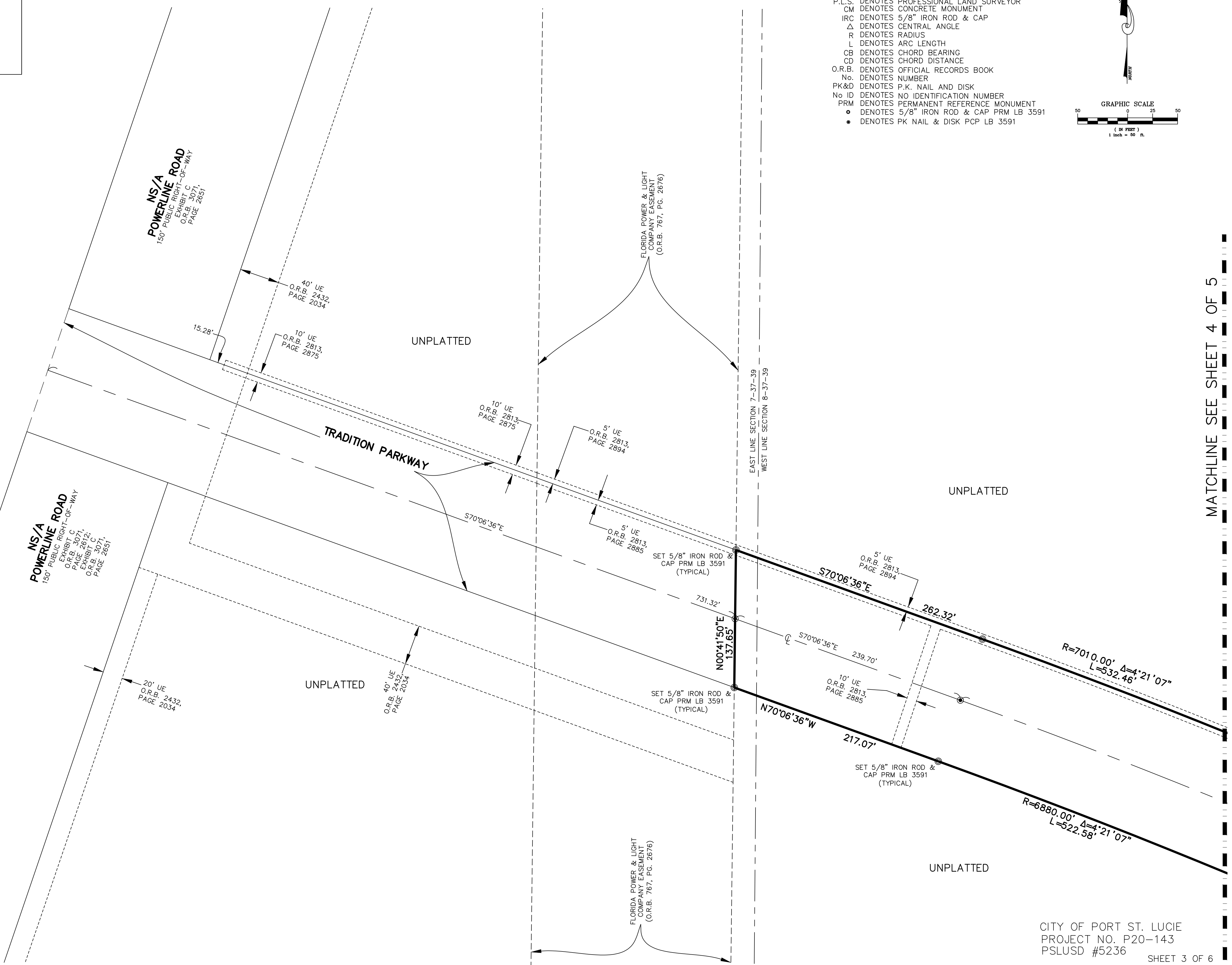
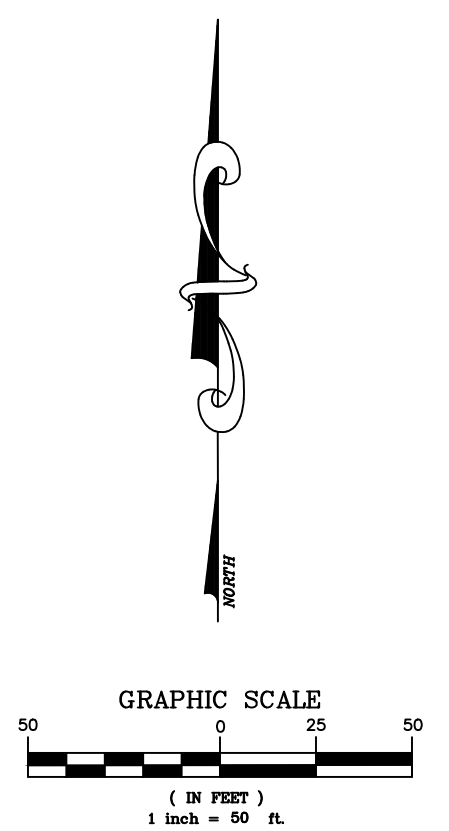

MATCHLINE SEE SHEET 4 OF 5

# TRADITION PARKWAY-WESTERN GROVES

LYING IN SECTIONS 7 AND 8, TOWNSHIP 37 SOUTH, RANGE 39 EAST,  
CITY OF PORT ST. LUCIE, ST. LUCIE COUNTY, FLORIDA,

THIS INSTRUMENT PREPARED BY  
DAVID P. LINDLEY  
OF  
**CAULFIELD & WHEELER, INC.**  
SURVEYORS - ENGINEERS - PLANNERS  
7900 GLADES ROAD, SUITE 100  
BOCA RATON, FLORIDA 33434 - (561)392-1991  
CERTIFICATE OF AUTHORIZATION NO. LB3591

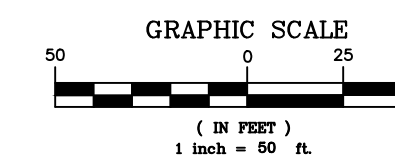

### LEGEND

- CL DENOTES CENTERLINE
- AE DENOTES ACCESS EASEMENT
- FND DENOTES FOUND
- LB DENOTES LICENSED BUSINESS
- DE DENOTES DRAINAGE EASEMENT
- UE DENOTES UTILITY EASEMENT
- P.L.S. DENOTES PROFESSIONAL LAND SURVEYOR
- CM DENOTES CONCRETE MONUMENT
- IRC DENOTES 5/8" IRON ROD & CAP
- Δ DENOTES CENTRAL ANGLE
- R DENOTES RADIUS
- L DENOTES ARC LENGTH
- CB DENOTES CHORD BEARING
- CD DENOTES CHORD DISTANCE
- O.R.B. DENOTES OFFICIAL RECORDS BOOK
- No. DENOTES NUMBER
- PK&D DENOTES P.K. NAIL AND DISK
- No ID DENOTES NO IDENTIFICATION NUMBER
- PRM DENOTES PERMANENT REFERENCE MONUMENT
- DENOTES 5/8" IRON ROD & CAP PRM LB 3591
- DENOTES PK NAIL & DISK PCP LB 3591

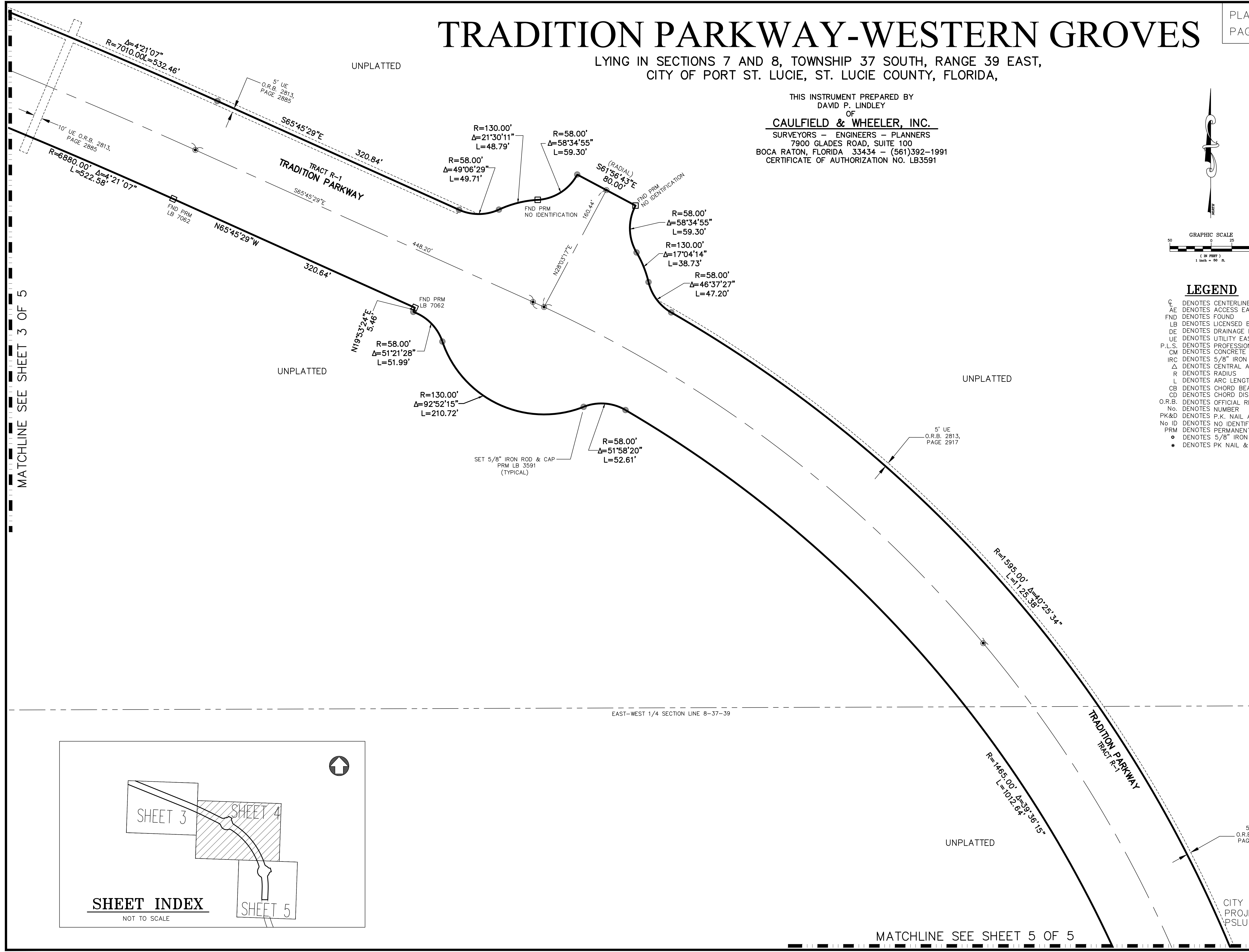

MATCHLINE SEE SHEET 3 OF 5

MATCHLINE SEE SHEET 5 OF 5

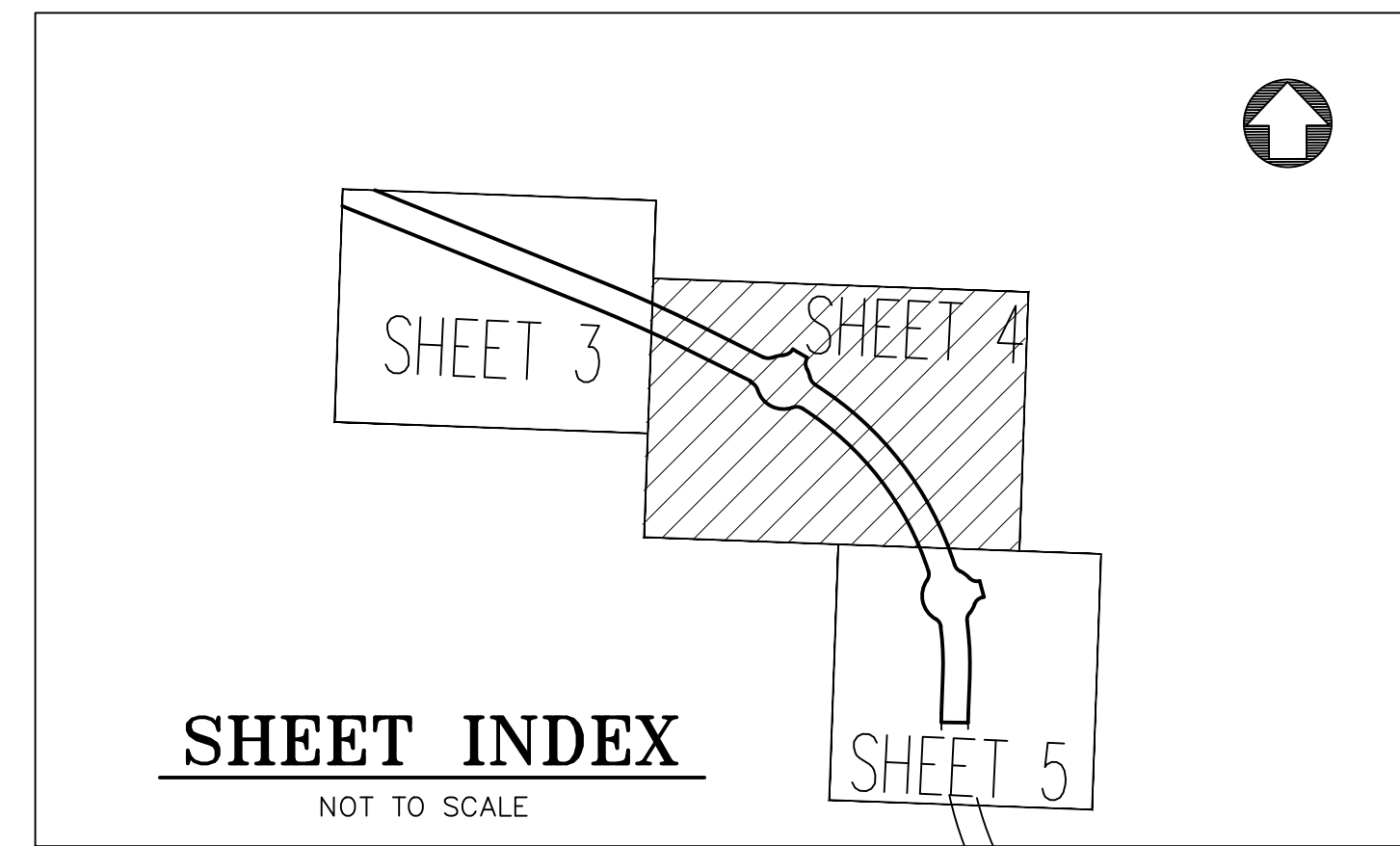



# TRADITION PARKWAY- WESTERN GROVES

LYING IN SECTIONS 7 AND 8, TOWNSHIP 37 SOUTH, RANGE 39 EAST,  
CITY OF PORT ST. LUCIE, ST. LUCIE COUNTY, FLORIDA,

THIS INSTRUMENT PREPARED BY  
DAVID P. LINDLEY  
OF  
**CAULFIELD & WHEELER, INC.**  
SURVEYORS - ENGINEERS - PLANNERS  
7900 GLADES ROAD, SUITE 100  
BOCA RATON, FLORIDA 33434 - (561)392-1991  
CERTIFICATE OF AUTHORIZATION NO. LB3591

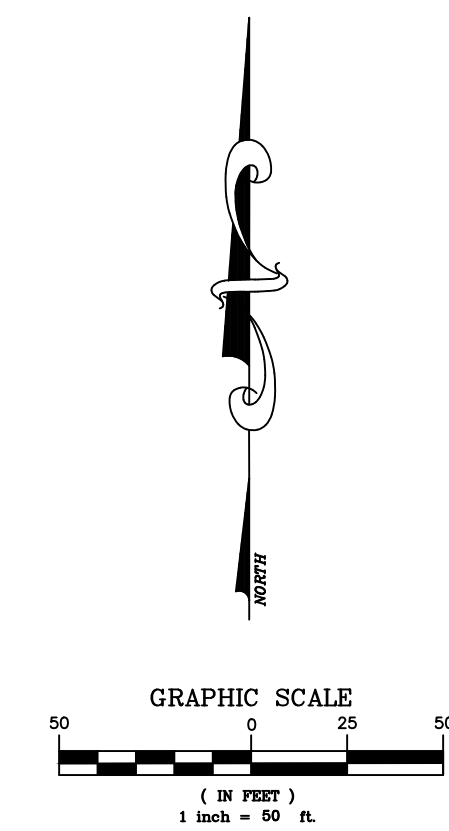

### LEGEND

- ⊙ DENOTES CENTERLINE
- AE DENOTES ACCESS EASEMENT
- FND DENOTES FOUND
- LB DENOTES LICENSED BUSINESS
- DE DENOTES DRAINAGE EASEMENT
- UE DENOTES UTILITY EASEMENT
- P.L.S. DENOTES PROFESSIONAL LAND SURVEYOR
- CM DENOTES CONCRETE MONUMENT
- IRC DENOTES 5/8" IRON ROD & CAP
- Δ DENOTES CENTRAL ANGLE
- R DENOTES RADIUS
- L DENOTES ARC LENGTH
- CB DENOTES CHORD BEARING
- CD DENOTES CHORD DISTANCE
- O.R.B. DENOTES OFFICIAL RECORDS BOOK
- No. DENOTES NUMBER
- PK&D DENOTES P.K. NAIL AND DISK
- No ID DENOTES NO IDENTIFICATION NUMBER
- PRM DENOTES PERMANENT REFERENCE MONUMENT
- DENOTES 5/8" IRON ROD & CAP PRM LB 3591
- DENOTES PK NAIL & DISK PCP LB 3591

