

City of Port St. Lucie Proposed Comprehensive Plan Update

- 2 Lanes
- 4 Lanes
- 6 Lanes
- ★ Future Interchange

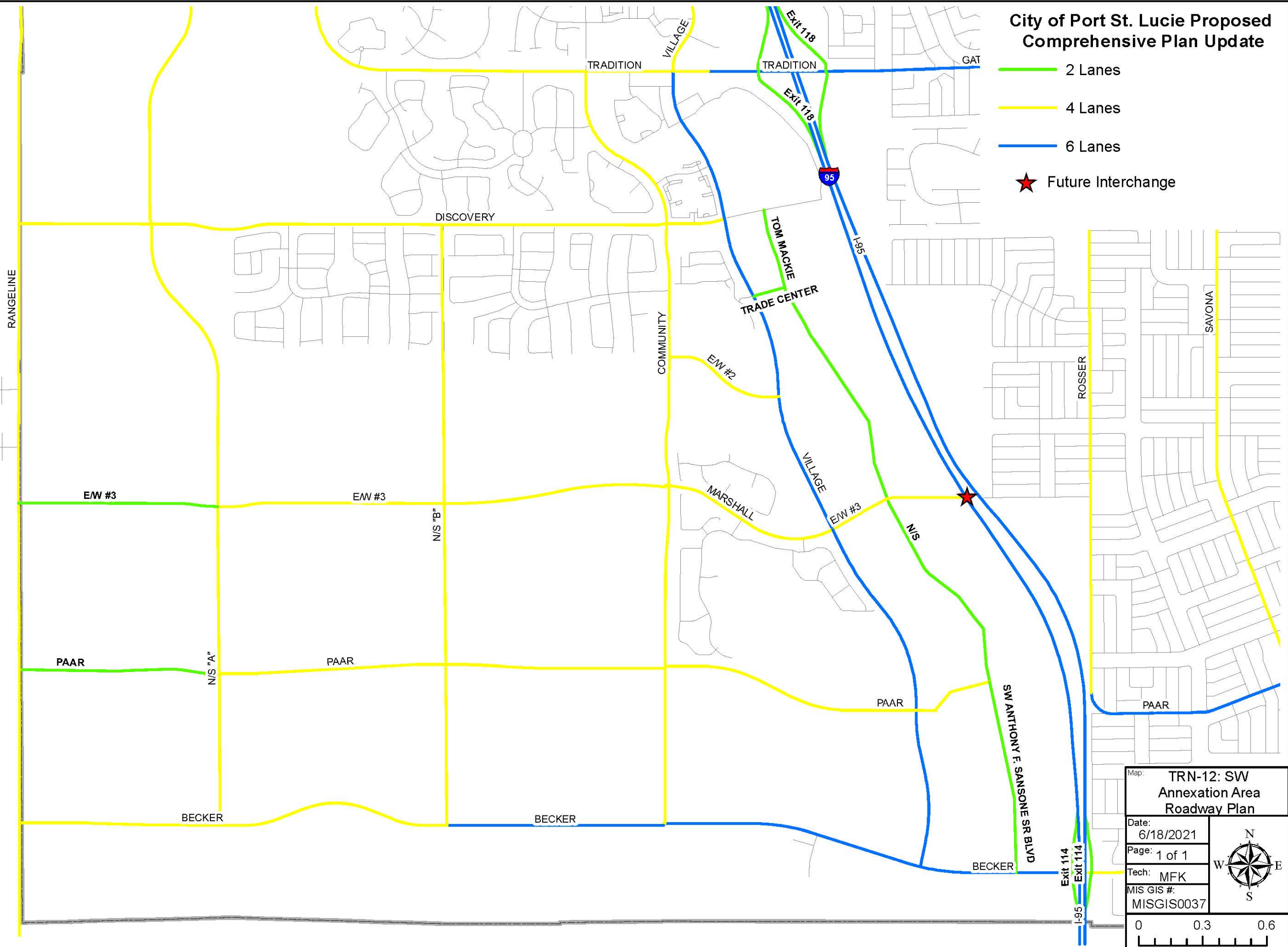

Map: TRN-12: SW Annexation Area Roadway Plan		
Date:	6/18/2021	
Page:	1 of 1	
Tech:	MFK	
MIS GIS #:	MISGIS0037	