



PORT ST. LUCIE POLICE DEPARTMENT

Purchase Requisition Request

Budget Approval Authority

Requisition Date 10/15/2025

Division

2105

Object Code 5641

Date Needed By ASAP

Requestor Name Lt. Keith Boham on behalf of Lt. Tim Bordt

Company Name Emergency Vehicles, Inc

Contact Person Lee Potter

Contact Person E-mail: lee@evi-fl.com

Company Address 705 13th Street

City, State, Zip Lake Park, FL 33403-2303

Phone Number (561) 335-3376

Does this company accept VISA? ☒ YES — NOGrant Funded — YES ☒ NO If YES, Project StringIs the item on State of FL Contract? ☒ YES — NO If YES, list Contract # H-GAC Contract No. FS12-23

Note: City policy requires (1) written quote for any purchase up to \$9,999.99 and (3) written quotes and/or Demand Star or a Current Contract for any total purchase over \$10,000 to \$74,999.99. Any total purchase over \$75,000 requires a Competitive Solicitation processed by the Procurement Management Department.

Attach all documents with exact specifications for all items.

Item No.	Item Description	Qty.	Cost	Shipping	TOTAL
1.	2026 Fort Transit 350 HD Cargo Van EVI SWAT Transport/Support Unit Conversion	1	\$189,615.00		\$189,615.00
2.					
Total Cost					\$189,615.00

• CONFIRMED WITH CAPT. STEELE

• BUDGETED THROUGH 2105

• BUDGETED AMOUNT \$200,000.00

• UPDATED QUOTE THROUGH EVI 10/15/25

Keith Boham

From: Lee Potter <lee@evi-fl.com>
Sent: Wednesday, October 15, 2025 2:04 PM
To: Keith Boham; Brian D. Boice; Matthew Reynolds
Subject: Re: EVI Formal Proposal | CAD Drawings | Quotation-Line Sheet - SWAT Support Unit

Good Afternoon,

The price to add the roof mounted Coleman A/C unit with a wall mounted thermostat and upgrade the landline connection from 20 amp to 30 amp is \$4,325.00.

We can add these and make the other changes we discussed at the preconstruction conference which will be a credit.

Let me know if you have any other questions.

Thank you,

Lee Potter

Regional Sales Manager

Emergency Vehicles, Inc. | www.evi-fl.com

705 13th Street | Lake Park, FL 33403-2303

(cell) 561-685-0077 | Lee@evi-fl.com

(direct) 561-335-3376 | (toll free) 800-848-6652 x206 | (fax) 561-848-6658

[Please click here to review EVI on Google!](#)

Confidentiality Notice: "This communication, including any attachments, is intended only for the person or entity to which it is addressed and may contain confidential and/or privileged information. If you are not the intended recipient, any retransmission, dissemination, distribution, disclosing, copying, or using any of this information is strictly prohibited. If you received this communication in error, please contact the sender immediately and delete or destroy the material in its entirety."

 Please consider the environment before printing this email.

From: Lee Potter <lee@evi-fl.com>
Sent: Wednesday, October 15, 2025 7:57 AM
To: Keith Boham <kboham@cityofpsl.com>; Brian D. Boice <bboice@cityofpsl.com>
Subject: EVI Formal Proposal | CAD Drawings | Quotation-Line Sheet - SWAT Support Unit

Good Morning Gentleman,

Attached to this email is the EVI formal proposal, CAD drawings and the quotation-line sheet we are proposing to the Port St Lucie Police Department. Listed on our formal proposal is our optional pre-pay to help lower the overall price of the unit.

Let me know if you have any questions.



Emergency Vehicles, Inc.

Building Custom Emergency Vehicles Since 1971!

Team Approach | Value Engineering

Proposal

To: _____
 Port St. Lucie Police Department
 121 SW Port St. Lucie Boulevard
 Port St. Lucie, Florida 34984

Date: October 14, 2025
 Quote No.: PSLPD SWAT-0001
 Submitted By: Lee Potter, Regional Sales Manager
 (lee@evi-fl.com)
 Authorized By: E. [Signature]

We hereby propose to furnish to you the following unit(s) and equipment to be built in accordance with the attached specifications. Acceptance of this proposal shall be deemed as approved of all terms herein. We reserve the right to withdraw this proposal if not accepted within the timeframe specified below.

Qty.	Description	Unit Price	Extension
1	2026 Ford Transit 350 HD Cargo Van	\$ 55,567.00	\$ 55,567.00
1	EVI SWAT Transport/Support Unit Conversion	\$ 129,723.00	\$ 129,723.00
	H-GAC Contract No. FS12-23		
	<i>* This proposal does not include Federally-Mandated Tariff / Surcharge, which are not known at this time</i>		
Sub-Total		\$ 185,290.00	\$ 185,290.00
		Taxes	.00
TOTAL			\$ 185,290.00

F.O.B. LAKE PARK, FLORIDA

Price valid until: December 13, 2025

Terms of Payment: Van portion (\$55,567.00) payable upon receipt of van at EVI Factory. Balance due at time of pick-up and/or acceptance, or no later than 15 days of completion, whichever occurs first.

Optional Discount with Prepayment

Option #	Prepay Percentage	Amount	Savings	New Cost (Excluding Taxes)
1	50%	\$ 92,645.00	\$ 973.00	\$ 184,317.00
2	75%	\$ 138,968.00	\$ 1,668.00	\$ 183,622.00
3	90%	\$ 166,761.00	\$ 2,085.00	\$ 183,205.00
4	100%	\$ 182,927.00	\$ 2,363.00	\$ 182,927.00

*Savings are based on receiving pre-payment with contract/purchase order
 If a performance bond is required, add \$11.00 per thousand to our proposal price*

TERMS AND CONDITIONS

- Late Payment Charges: 18% APR or maximum legal finance charge starts 30 days from date of completion.
- Certificate of Origin (if applicable) will be issued upon receipt of payment in full.

DELIVERY SCHEDULE: Production will be scheduled upon receipt of van and/or timely receipt of approved construction drawings at the Company's factory location in Palm Beach County, Florida. Your SWAT Transport/Support Unit shall be completed in 60 to 80 working days from production start.

EVI PROPOSAL - PAGE 1 of 2

Rev 12/4/23-AL

705 13th Street | Lake Park, FL 33403-2303
 Tel: 800-848-6652 | Fax: 561-848-6658 | sales@evi-fl.com | www.evi-fl.com

WARRANTY: Company warrants the new emergency vehicle against defective workmanship and materials. See attached warranty statements for specific coverage and procedure.

CONTINGENCIES: Company shall have no liability to Buyer for any loss or damage arising directly or indirectly from any delay in delivery due to strikes, inability to obtain materials, fires, accidents, or any other cause beyond the Company's control.

DISCLAIMER OF CONSEQUENTIAL DAMAGES: Company expressly disclaims any liability for consequential or incidental damages which may be sustained by Buyer, including but not limited to those arising from the use, inability to use, maintenance or repair of the emergency vehicle, whether under theories of breach of expressed or implied warranty, negligence, strict liability or otherwise.

CANCELLATION: This contract is subject to cancellation by Buyer only upon payment to Company of reasonable cancellation charges, which shall take into account expenses already incurred and commitments made by Company and Company's anticipated profit. This contract is subject to cancellation by seller if major components, for example chassis, cannot be obtained within 12 months from date of contract. Any monies prepaid by buyer will be refunded.

PREPAYMENT / PROGRESS PAYMENTS: Due to the custom, one of a kind, buyer specific design, and dollar amount of the project the seller may require progress payments.

TARIFF / SURCHARGES: Our proposal is based on the latest available pricing from our vendors. Any substantial tariff and/or surcharge fees added on the vendor invoice for major components will be documented and submitted for payment at time of final invoicing.

LIQUIDATION DAMAGES: Buyer and Seller agree that if the Buyer requests the work on the vehicle to be temporarily halted or suspended, for any reason that damages would be difficult to ascertain. Therefore, the parties agree to liquidated damages of \$100.00 per day to compensate the Company for expenses, damages and administration.

SEVERABILITY: If any part hereof is contrary to, prohibited by, or deemed invalid under applicable state laws or regulations, such provision shall be deemed inapplicable and deemed omitted to the extent so contrary, prohibited or invalid, but the remainder shall not be invalidated and shall be given effect so far as possible.

CHOICE OF LAWS: This proposal shall be construed according to the Laws of the State of Florida. The parties agree that all actions leading up to the formation and execution of this contract occurred with the State of Florida, and that venue for any dispute shall be Palm Beach County, Florida.

PERFORMANCE BOND: When required, the performance bond shall guarantee performance to the attached specifications and shall remain in effect for a period not exceeding one (1) year after the apparatus is completed and accepted by the Buyer.

SHORTAGES: In case of the inability to obtain non-essential component(s) in a timely manner, the Company will complete the unit for your inspection and acceptance. Company will install the shorted component(s) at your facility as soon as they become available. Company will require payment at time of delivery and acceptance, minus a negotiated holdback until all shortages are resolved. Company will issue a clean MSO upon receiving partial payment at time of acceptance.

SUBSTITUTION OF COMPONENT(S): If certain component(s) are not available due to being discontinued or cannot be obtained in a reasonable period of time, the Company will contact you for approval of a substitute or deletion of the component(s) and the related cost.

WORK REQUESTED TO BE DONE LOCALLY: If you require additional work to be completed by a third party, not the Company, after the unit is completed such as; transferring equipment from your old unit onto the new unit, special equipment to be installed, graphics, etc., the Company will require you to inspect and accept the unit at the Company's factory once it completes its portion. Company will arrange for the additional work to be completed by the third party, per your request. Company will require a partial payment, previously negotiated, for the work completed and issue a clean MSO once it's received. The balance will be due upon delivery of the unit to your facility.

NOTICE:
THIS DRAWING IS A "REPRESENTATION OF THE VEHICLE AND/OR COMPONENTS AS DESCRIBED IN THE SPECIFICATIONS PER THE DATE SHOWN. EVI RESERVES THE RIGHT TO MAKE CHANGES AS NECESSARY, DURING THE "PRODUCTION" PROCESS TO ACCOMMODATE "BEST ENGINEERING AND MANUFACTURING PROCESSES AND TO ENSURE WE PROVIDE A CONSISTENTLY HIGH QUALITY PRODUCT."

PORT ST. LUCIE POLICE DEPARTMENT
PORT ST. LUCIE, FL



705 13TH STREET, LAKE PARK, FL
800-848-6652 SALES@EVI-FL.COM

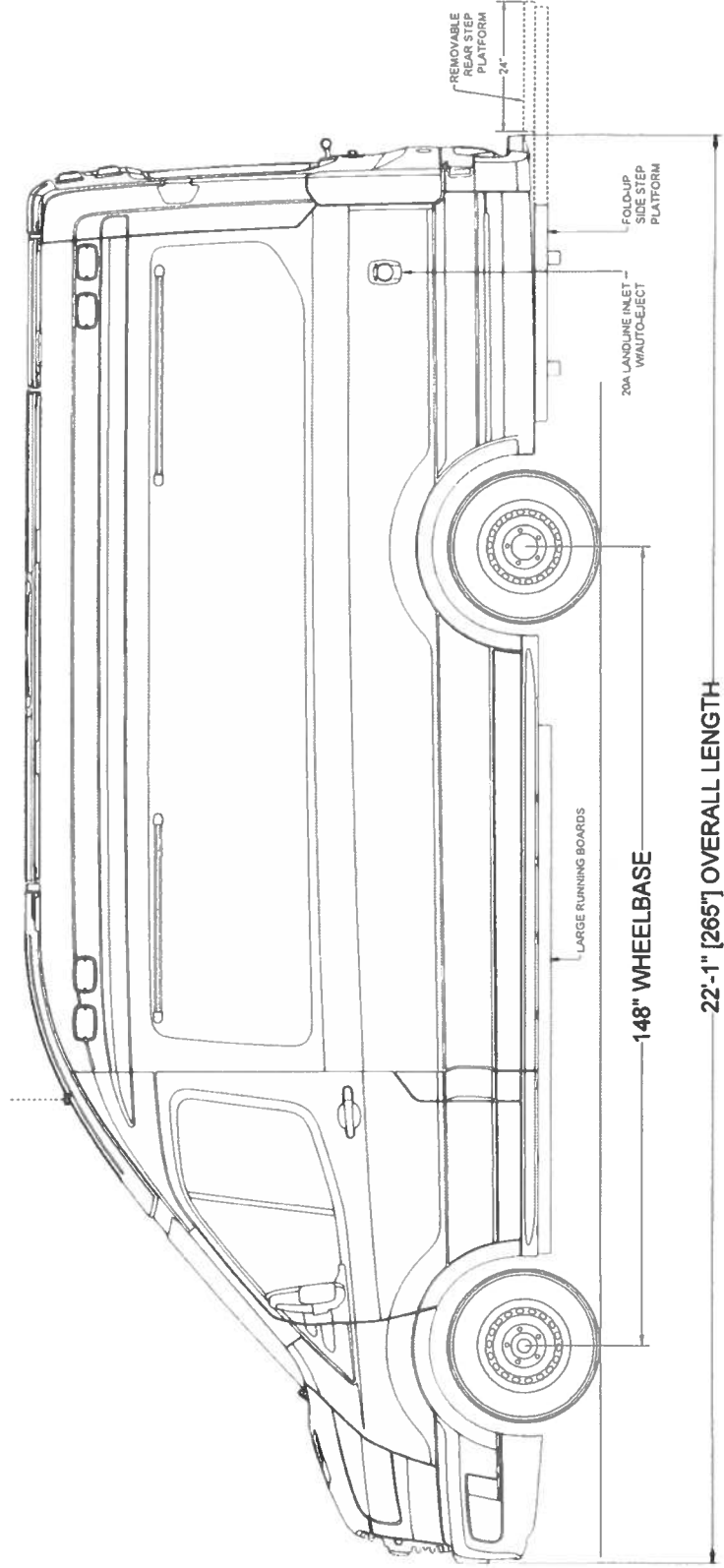

ALL DIMENSIONS ARE IN INCHES								
1	DF - 10/06/2025	4				7		
2	DF - 10/14/2025	5				8		
3		6				9		

PRELIMINARY SALES DRAWINGS
STREETSIDE OVERALL

SALES DWG Port St. Lucie PD IPSL_VAN DF10072025

NOTICE:
THIS DRAWING IS A REPRESENTATION OF THE VEHICLE AND/OR COMPONENTS AS DESCRIBED IN THE SPECIFICATIONS PER THE DATE SHOWN. EVI RESERVES THE RIGHT TO MAKE CHANGES, AS NECESSARY, DURING THE PRODUCTION PROCESS TO ACCOMMODATE BEST ENGINEERING AND MANUFACTURING PROCESSES AND TO ENSURE WE PROVIDE A CONSISTENTLY HIGH QUALITY PRODUCT.

PORT ST. LUCIE POLICE DEPARTMENT
PORT ST. LUCIE, FL



705 13TH STREET, LAKE PARK, FL
800-848-6652 SALES@EVI-FL.COM

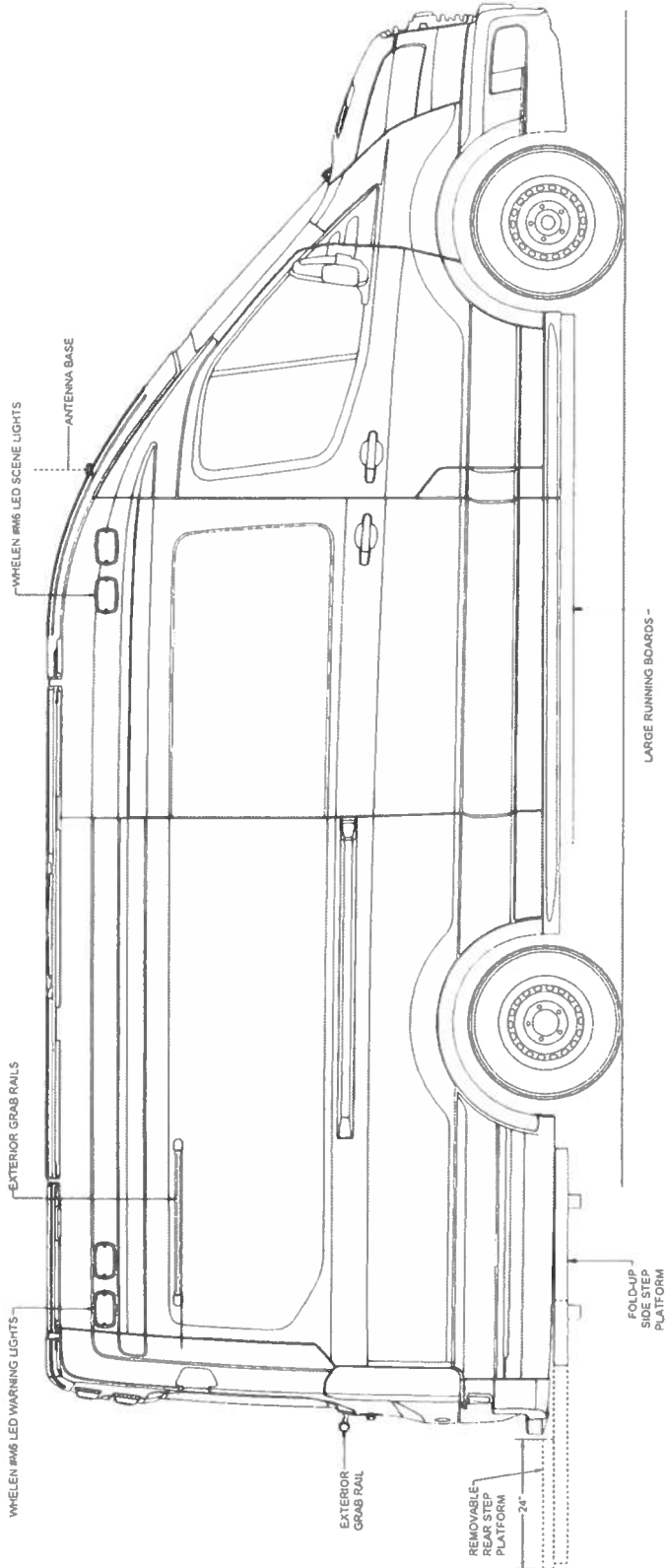

ALL DIMENSIONS ARE IN INCHES

1	OF - 10/04/2025	4	7
2	OF - 10/14/2025	5	8
3		6	9
PRELIMINARY SALES DRAWINGS			
CURBSIDE OVERALL			
SALESDWG\Port St. Lucie PD\PSL_VAN\DFI10072025			

NOTICE:
THIS DRAWING IS A REPRESENTATION OF THE VEHICLE AND/OR COMPONENTS AS DESCRIBED IN THE SPECIFICATIONS PER THE DATE SHOWN. EVI RESERVES THE RIGHT TO MAKE CHANGES AS NECESSARY. DURING THE PRODUCTION PROCESS TO ACCOMMODATE BEST ENGINEERING AND MANUFACTURING PROCESSES AND TO ENSURE WE PROVIDE A CONSISTENTLY HIGH QUALITY PRODUCT.

PORT ST. LUCIE POLICE DEPARTMENT
PORT ST. LUCIE, FL



705 13TH STREET, LAKE PARK, FL
800-848-6652 SALES@EVI-FL.COM

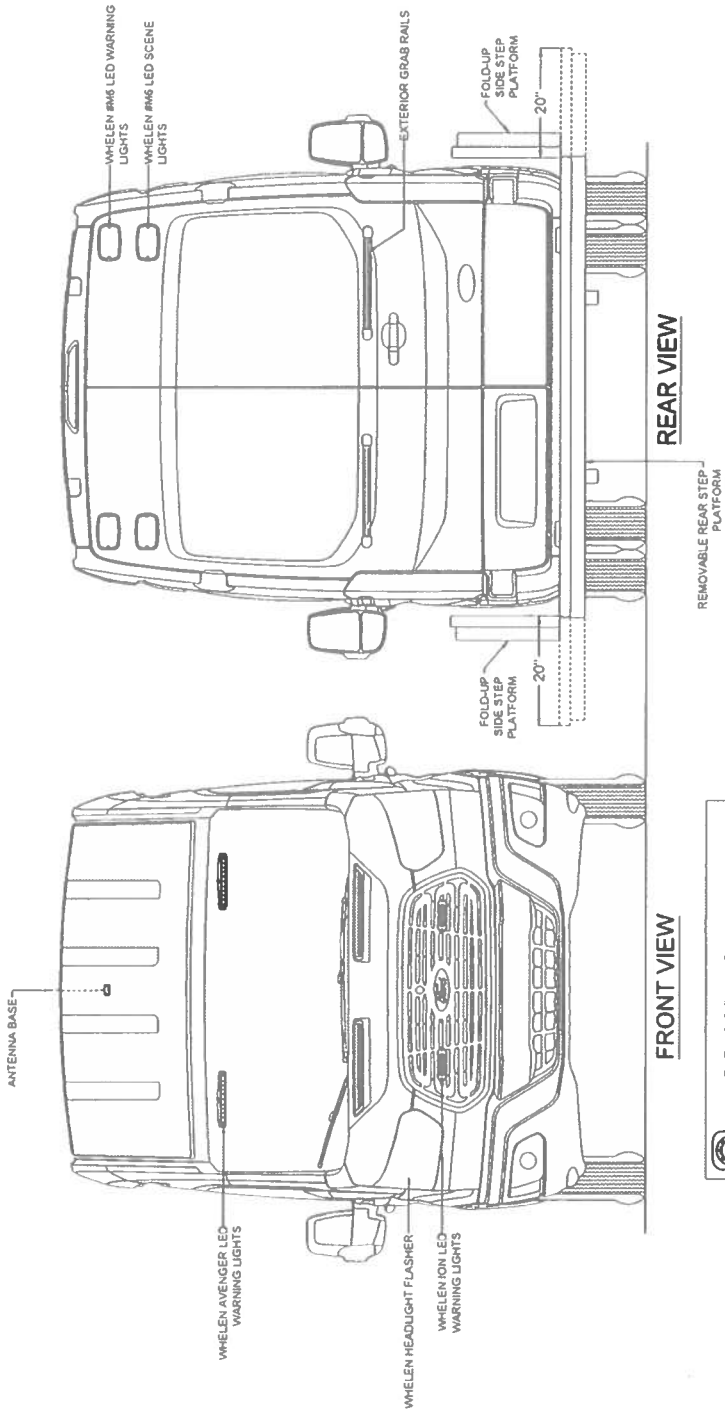

DIMENSIONS IN INCHES			
1	01-10/04/2025	4	7
2	01-10/17/2025	5	8
3		6	9

PRELIMINARY SALES DRAWINGS
FRONT & REAR VIEW

SALES DWG\Port St. Lucie PD\PSL_VAN\DF10072025

NOTICE:
THIS DRAWING IS A REPRESENTATION OF THE VEHICLE AND/OR COMPONENTS AS DESCRIBED IN THE SPECIFICATIONS PER THE DATE SHOWN. EVI RESERVES THE RIGHT TO MAKE CHANGES, AS NECESSARY, DURING THE PRODUCTION PROCESS TO ACCOMMODATE BEST ENGINEERING AND MANUFACTURING PROCESSES AND TO ENSURE WE PROVIDE A CONSISTENTLY HIGH QUALITY PRODUCT.

PORT ST. LUCIE POLICE DEPARTMENT PORT ST. LUCIE, FL



705 13TH STREET, LAKE PARK, FL
800-948-6652 SALES@EVI-FL.COM

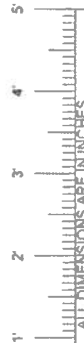
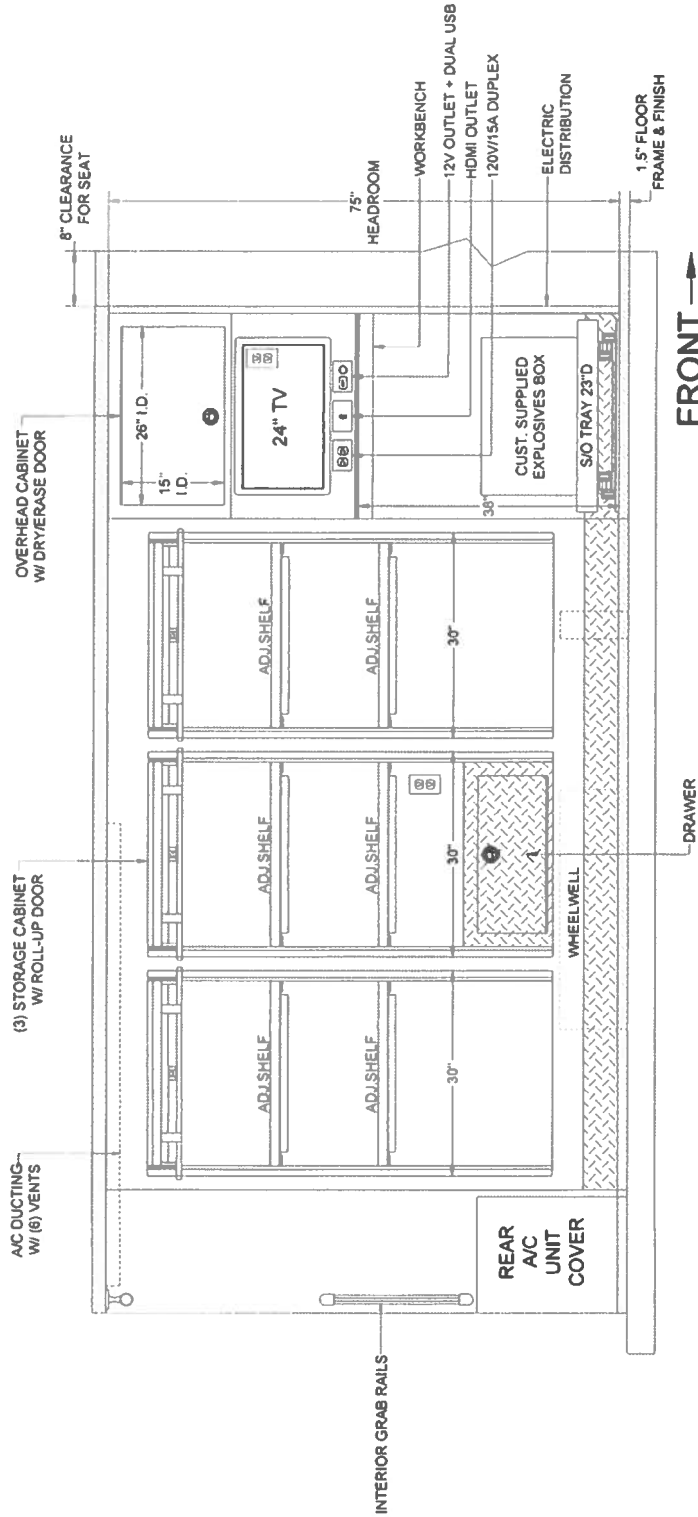

PRELIMINARY SALES DRAWINGS
STREETSIDE INTERIOR

SALES DWG | Port St. Lucie PD | PSL_VANIDF10072025

NOTICE:
THIS DRAWING IS A REPRESENTATION OF THE VEHICLE AND/OR COMPONENTS AS DESCRIBED IN THE SPECIFICATIONS PER THE DATE SHOWN. EVI RESERVES THE RIGHT TO MAKE CHANGES AS NECESSARY DURING THE PRODUCTION PROCESS TO ACCOMMODATE BEST ENGINEERING AND MANUFACTURING PROCESSES AND TO ENSURE WE PROVIDE A CONSISTENTLY HIGH QUALITY PRODUCT.

PORT ST. LUCIE POLICE DEPARTMENT
PORT ST. LUCIE, FL



705 13TH STREET, LAKE PARK, FL
800-848-6652 SALES@EVI-FL.COM

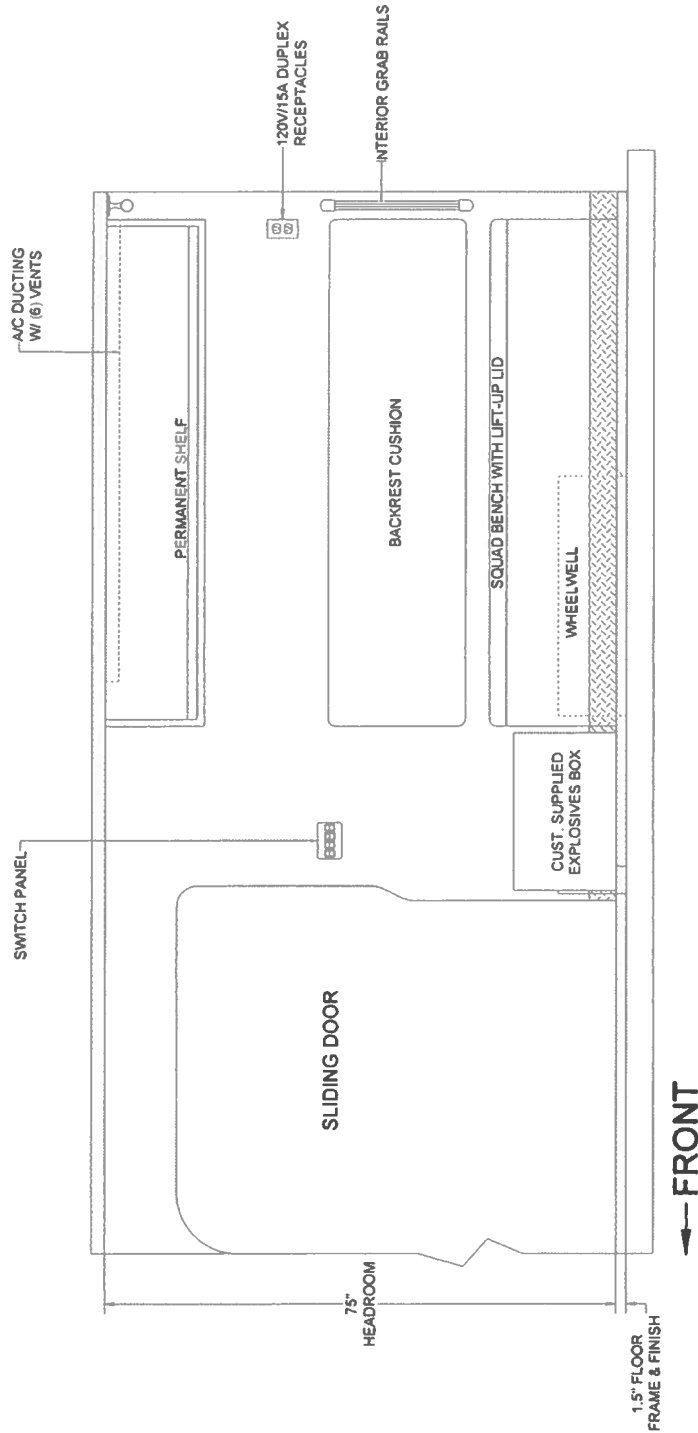

PRELIMINARY SALES DRAWINGS		CURBSIDE INTERIOR	
1	DF - 10/04/2025	4	7
2	DF - 10/17/2025	5	8
3		6	9

NOTICE:
THIS DRAWING IS A REPRESENTATION OF THE VEHICLE AND/OR COMPONENTS AS DESCRIBED IN THE SPECIFICATIONS PER THE DATE SHOWN. EVI RESERVES THE RIGHT TO MAKE CHANGES AS NECESSARY DURING THE PRODUCTION PROCESS TO ACCOMMODATE BEST ENGINEERING AND MANUFACTURING PROCESSES AND TO ENSURE WE PROVIDE A CONSISTENTLY HIGH QUALITY PRODUCT.

PORT ST. LUCIE POLICE DEPARTMENT PORT ST. LUCIE, FL



705 13TH STREET, LAKE PARK, FL
800-848-6652 SALES@EVI-FL.COM

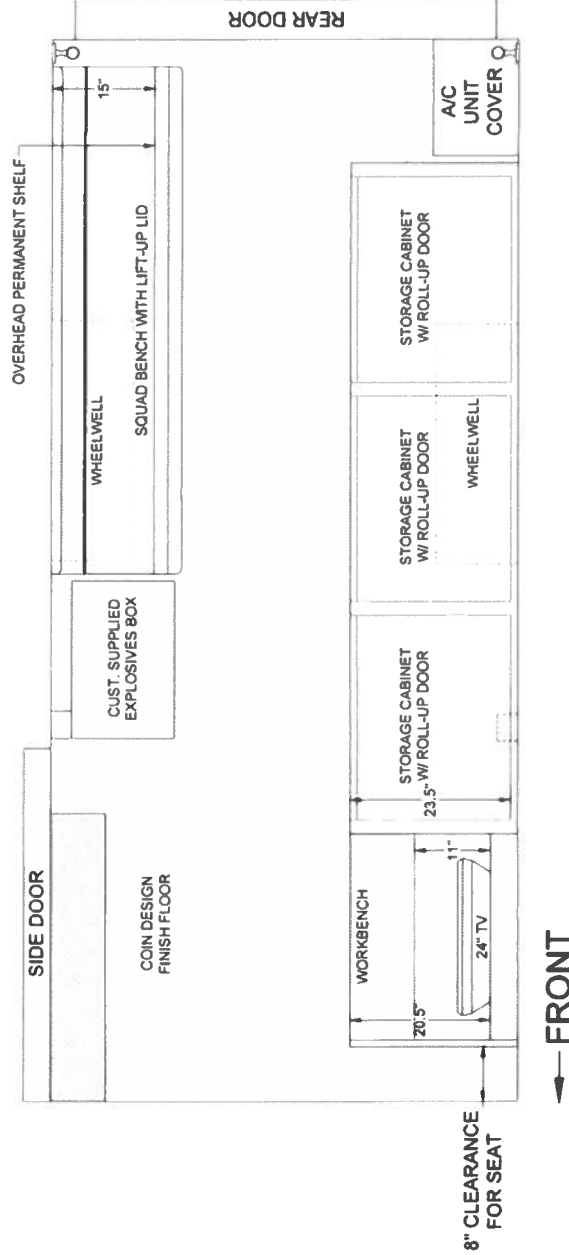

ALL DIMENSIONS ARE IN INCHES

1	DF - 10/04/2025	4	7
2	DF - 10/14/2025	5	8
3		6	9

PRELIMINARY SALES DRAWINGS INTERIOR PLANVIEW

SALESDWG\Port St. Lucie PD\PSL_VANDF\10072025

NOTICE:
THIS DRAWING IS A REPRESENTATION OF THE VEHICLE AND/OR COMPONENTS AS DESCRIBED IN THE SPECIFICATIONS PER THE DATE SHOWN. EVI RESERVES THE RIGHT TO MAKE CHANGES, AS NECESSARY, DURING THE PRODUCTION PROCESS TO ACCOMMODATE BEST ENGINEERING AND MANUFACTURING PROCESSES AND TO ENSURE WE PROVIDE A CONSISTENTLY HIGH QUALITY PRODUCT.



PORT ST. LUCIE POLICE DEPARTMENT
PORT ST. LUCIE, FL

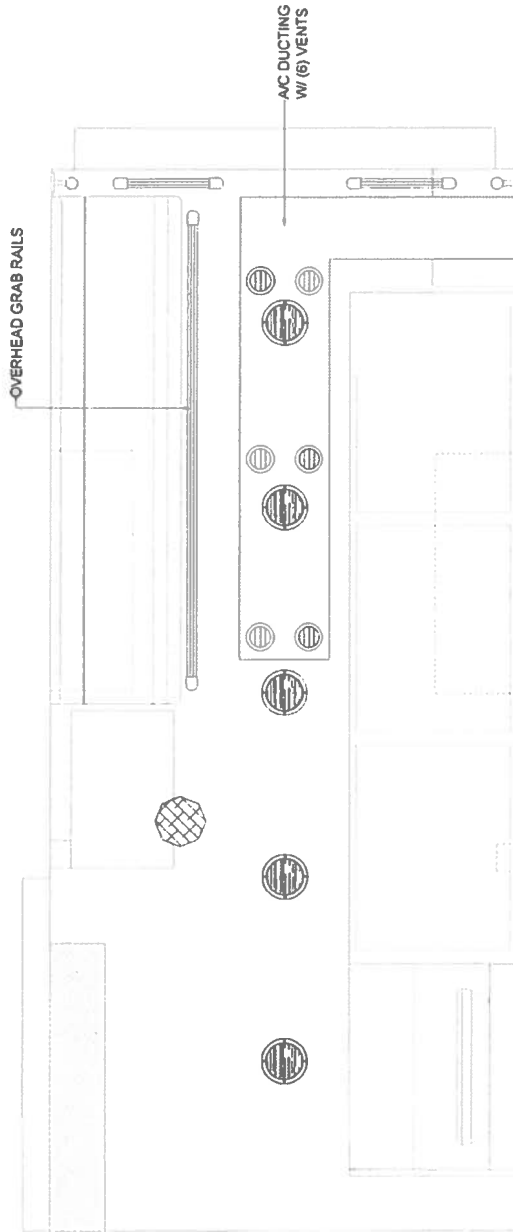

705 13TH STREET, LAKE PARK, FL
800-848-6652 SALES@EVI-FL.COM



← FRONT

	WHELEN 6" WHITE/RED LED DOME LIGHTS
	SMOKE/CARBON MONOXIDE ALARM



PRELIMINARY SALES DRAWINGS
CEILING PLANVIEW

SALESDWG\Port St. Lucie PDPSL_VANDF\10072025

1	DF - 10/04/2025	4	7
2	DF - 10/14/2025	5	8
3		6	9

QUOTATION

Emergency Vehicles, Inc.

Port St. Lucie Police Department
 Lt. Brian Boice
 121 S.W. Port St. Lucie Blvd.
 Port St. Lucie, FL 34984
 (772) 871-5173
 bboice@cityofpsl.com

Quote No: PSLPD_SWAT-0001
 10/15/2025

Page 1

PART NO	QTY	DESCRIPTION
== FORD TRANSIT 350 CARGO VAN ==		
AE-01-0020	1	2026 FORD TRANSIT 350 HD CARGO VAN - EXTENDED LENGTH HIGH-ROOF -- 148" Wheelbase Extended Length -- Blue Metallic Exterior #FT -- Vinyl Front Floor Covering -- Gray Interior -- 3.5L EccoBoost V6 Gas Engine 310HP with 400 lb.-ft. Torque -- Dual Heavy Duty AGM Batteries -- Heavy Duty Dual Alternators - 250-Amps Each -- 10-Speed Automatic Transmission with Select-Shift -- 205/75R16C BSW All-Season Tires (DRW) -- 16" Silver Steel Wheels with Exposed Lug Nuts -- Spare Tire and Wheel -- 3.73 Ratio - Limited Slip -- Sliding Passenger Side Door -- Tinted Front Glass -- 11,000 Pound GVWR -- Front and Rear A/C -- Rear View Camera -- Short Arm, Power Mirrors with Turn Signals -- Vinyl Sun Visors -- Front Map Lights -- AM/FM Stereo with Audio Input Jack -- Dark Palazzo Gray Vinyl Seats -- (2) Additional Keys -- (1) Owner's Manual Booklet
== FORD TRANSIT 350 SRT UTILITY VEHICLE ==		
BA-00-0000	1	CHASSIS PREPARATION - GENERAL
BF-05-08LP	2	PAIR OF 90 DEGREE FOLDING HITCH(ES) FOR PLATFORM(S) -- For side platforms
BF-05-09LP	2	SIDE REAR PLATFORM STEP(S) WITH GRID INSERT(S) - FORD TRANSIT
BF-05-10LP	1	REMOVABLE REAR STEP PLATFORM WITH GRID INSERT - FORD TRANSIT Size: -- Approx. 84" wide x 24" deep Note: -- Shall include two (2) rear receiver hitches for stability
BF-05-11LP	1	PAIR OF LUVERNE GRIP STEP SIDE PLATFORM RUNNING BOARDS - FORD TRANSIT -- Black powder coated

PART NO	QTY	DESCRIPTION
CD-40-00LP	5	BLACK POWDER COAT FINISH UPGRADE EXTERIOR KNURLED GRAB RAIL(S) Note: -- For exterior grab rails
CD-40-K01M	2	KNURLED GRAB RAIL(S) - MEDIUM Location: -- Two (2) on the rear of the of the van and to be thru-bolted
CD-40-K02L	3	KNURLED GRAB RAIL(S) - LARGE Location: -- One (1) in the pasenger side and two (2) on the driver's side of the van - to be thru-bolted
DB-55-1000	3	TURTLE TILE COVERING FOR COMPARTMENT FLOORS - Up to 25" Deep Color: -- Black
DF-04-2024	1	SLIDEMASTER ROLL-OUT TRAY/STEEL SLIDES: Up to 24" Deep - 700# w/120% Extension Location: -- Under streetside workstation for explosives box to be stored Depth: -- 23"
DF-20-0032	1	-- IMS PUSH/PULL LOCK - 3-RAIL (100% EXTENSION)
DF-28-0108	1	-- BLACK POWDER COATED SLIDES (3-RAIL)
GA-CV-3500	1	INTERIOR PACKAGE; CARGO VAN
GB-00-005B	1	-- VAN BODY INSULATION
GB-10-005B	1	-- VAN BODY INTERIOR SUB-FLOOR
GB-10-026F	1	-- LONSEAL VINYL FINISH FLOOR - COIN DESIGN
GB-12-005A	1	-- AISLE WALLS - EMBOSSED FIBERGLASS REINFORCED PLASTIC (LIGHT GRAY)
GB-12-0250	1	-- VAN BODY SUB-WALLS - 1/4"
GB-16-0250	1	-- VAN BODY SUB-CEILING
GB-16-025I	1	-- VAN BODY FINISH CEILING - EMBOSSED FIBERGLASS REINFORCED PLASTIC Color: -- Off-white
HB-03-03LP	1	3/16" (.188") PERMANENT OVERHEAD SHELF - RAPTOR COATED Location: -- Over curbside squad bench
HB-07-002M	1	OVERHEAD STORAGE CABINET(S) - ALUMINUM (UP TO 48") Location: -- Above streetside workstation/workbench
HC-09-002M	1	-- PORCELAIN MAGNETIC DRY/ERASE LOCKING DOOR FOR CABINETS/CLOSETS
HC-30-0100	1	-- SOUTHCO #M1-41-8 STAINLESS STEEL "D" DOOR LATCHES
HB-12-002M	3	MEDIUM STORAGE CABINET(S) - ALUMINUM (UP TO 48") Location: -- Three (3) streetside side interior of van
HB-03-0305	6	-- 3/16" (.188") ADJUSTABLE SHELVES FOR INTERIOR CABINET(S) Location: -- Two (2) in each of the storage cabinets

PART NO	QTY	DESCRIPTION
DB-55-1100	1	-- TURTLE TILE COVERING FOR COMPARTMENT SHELVES/TRAYS Color: -- Black
DB-55-1101	9	-- REGULAR UP TO 25" DEEP
HB-03-0205	3	-- HEAVY DUTY INTERIOR CABINET SHELF TRACKS Location: -- One (1) set in each storage cabinet
HC-07-002M	3	-- ROLL-UP "ANODIZED" LOCKING DOOR(S) FOR CABINETS/CLOSETS
HB-33-0200	1	HEAVY DUTY LOCKING INTERIOR DRAWER(S) - ALUMINUM (UP TO 24") Location: -- One (1) in the bottom of the mid storage cabinet
HD-00-0A10	1	SQUAD BENCH WITH LIFT-UP LIDS - CORDURA
HD-02-0A01	3	-- PERSON SEATING CAPACITY
HD-03-1500	1	-- SQUAD BENCH HOLD-OPEN DEVICES
HF-00-K01S	4	KNURLED OVERHEAD GRAB RAIL(S) - SMALL Location: -- Rear section of the van - two (2) vertical and two (2) horizontal Note: -- To be thru bolted for added strength
HF-00-K03L	1	KNURLED OVERHEAD GRAB RAIL(S) - LARGE Location: -- One (1) above the rear curbside squad bench Note: -- To be thru bolted for added strength
HF-12-0205	2	PORCELAIN STEEL MAGNETIC DRY/ERASE BOARD(S) - (S) Location: -- One (1) on each of the rear doors where the windows would have been located
HG-04-005A	1	WORK STATION(S) UP TO 24" WIDE Location: -- Front streetside interior of van + to be a work bench
HG-17-0500	4	CORIAN COUNTER TOP UPGRADE (SQ FT)
HK-00-0014	1	NAME BRAND 24" HDTV MONITOR(S) Location: -- Wall mounted by the front workstation
HK-00-0276	1	ARTICULATING LOCKING WALL MOUNT 17" - 43" DISPLAY
IA-05-0S00	1	12-VOLT ELECTRICAL SYSTEM
IA-05-8040	1	-- SAFETY DISCONNECT
IA-06-30LP	1	WALL MOUNTED SWITCH PANEL(S) --Switch panel to be by side entry door
IA-10-0500	1	SWITCH LABEL PACKAGE

PART NO	QTY	DESCRIPTION
IA-12-0551	5	WHELEN #60CREGCS RED/WHITE LED INTERIOR DOME LIGHT(S) W/SWITCH Location: -- Interior ceiling of the van
IC-00-1000	1	BACK-UP ALARM WITH MOMENTARY CUT-OFF SWITCH
ID-03-0002	1	FIRST ALERT #SCO7CN COMBINATION SMOKE/CARBON MONOXIDE ALARM - BATTERY OPERATED
IE-10-0055	1	MODIFY REAR A/C UNIT WITH DUCTED (6) SEPARATE OUTLETS
IF-00-0400	1	COAXIAL WIRING FOR ANTENNA WITH MOUNTING BASE Location: -- Roof the van and terminate in the front area of the van by the driver and passenger seats
IF-00-5600	1	WIRING FOR FUTURE RADIO(S) -- Includes 12V circuit 20 amp breaker, #12 battery switched red wire and a battery direct ground lug
IF-06-0013	1	HDMI AUDIO/VIDEO CABLE & INLET(S) - WALL TO MONITOR / TV (DIRECT) Location: -- Wall mounted by the front workstation and to be wired to the 24" HDTV monitor
IH-00-1015	1	KUSSMAUL #091-264-010-038-1 DUAL USB-A&C EZ MOUNT ASSEMBLY W/ 12V ACCESSORY OUTP Location: -- Wall mounted by the front workstation
IJ-01-0000	1	INSTALLATION OF CUSTOMER'S RADIO(S)
JC-00-0011	1	12 VOLT #091-85-12 LOW VOLTAGE ALARM & LIGHT (NFPA) Location: -- Front dash mounted + labeled
JC-10-4002	1	IGNITION CONTROLLED 200 AMP CONTINUOUS DUTY SOLENOID
JC-20-0202	1	ELECTRONIC THROTTLE DEVICE - FORD TRANSIT IDLE
KB-00-0000	1	PROGRESSIVE DYNAMICS #PD1620A 2000W INVERTER W/ REMOTE PANEL Remote Panel Location: -- By front streetside workstation
LB-10-0508	1	INTELI-POWER #PD9380 120V TO 12V CONVERTER/CHARGER(S) 80 AMP
LB-16-1500	4	HOUSEHOLD 15 AMP INTERIOR RECEPTACLE(S) - DUPLEX
LB-25-2040	1	KUSSMAUL #091-55-20-120 20A SUPER L/L INLET W/AUTO-EJECT GRAY
RF-05-0115	1	WHELEN #295SSA1 FULL FUNCTION SIREN SYSTEM (REMOTE HEAD) - SINGLE TONE
RF-90-0020	1	WHELEN #SA315P 100 WATT SIREN SPEAKER
SD-03-1020	4	WHELEN #M62SLB EZ SUPER-LED® SCENELIGHT(S) w/ BLACK FLANGE - SIDE
SD-06-1020	2	WHELEN #M62SLB EZ SUPER-LED® SCENELIGHT(S) w/ BLACK FLANGE - REAR
SD-60-0032	12	WHELEN #M6P15B 15-DEGREE ANGLES SURFACE MOUNT HOUSING(S) - BLACK
SD-99-0020	1	REVERSE RELAY FOR REAR SCENE LIGHTS
TA-02-0400	1	WHELEN #SSFPOS HEADLIGHT FLASHER
TA-08-0200	1	VANNER #9860GCPE ELECTRONIC LED FLASHER UNIT
TB-10-1022	2	WHELEN AVENGER #AVC21RB SUPER LED DASH LIGHT RED/BLUE
TC-10-020B	1	WHELEN #TLIB ION T-SERIES SUPER LED WARNING LIGHT(S) - BLUE w/ BLACK FLANGE
TC-10-020R	1	WHELEN #TLIR ION T-SERIES SUPER LED WARNING LIGHT(S) - RED w/ BLACK FLANGE
TC-16-0012	3	WHELEN #M6BCS SERIES SUPER-LED WARNING LIGHT(S) - BLUE - CLEAR LENS -STEADY BURN
TC-16-0022	3	WHELEN #M6RCS SERIES SUPER-LED WARNING LIGHT(S) - RED - CLEAR LENS -STEADY BURN

PART NO	QTY	DESCRIPTION
WA-90-0050	1	BODY MANUFACTURER'S MANUAL(S)
WA-95-0050	1	-- WIRING MANUAL(S)
WA-95-0055	1	-- WIRING MANUAL(S) - ELECTRONIC FORMAT
WB-05-16LP	1	OVERALL HEIGHT/LENGTH/GVWR PLATE
ZA-00-0002	1	CHASSIS RELATED EXPENSES
ZC-00-0002	1	ADMINISTRATIVE
ZC-05-001A	1	-- 12-MONTH / 12,000 MILE CONVERSION/UPFIT WARRANTY
ZC-05-005B	1	-- 5-YEAR / 60,000 MILE LIMITED ELECTRICAL WARRANTY
ZD-00-000A	1	-- FACTORY LIAISON PROJECT COORDINATOR
ZD-00-000B	1	-- ENGINEERING/PRE-CONSTRUCTION REVIEW
ZD-00-000C	1	-- IN-HOUSE PRE-DELIVERY / DETAILING / INSPECTION [10.01.25]