

GENERAL LOCATION

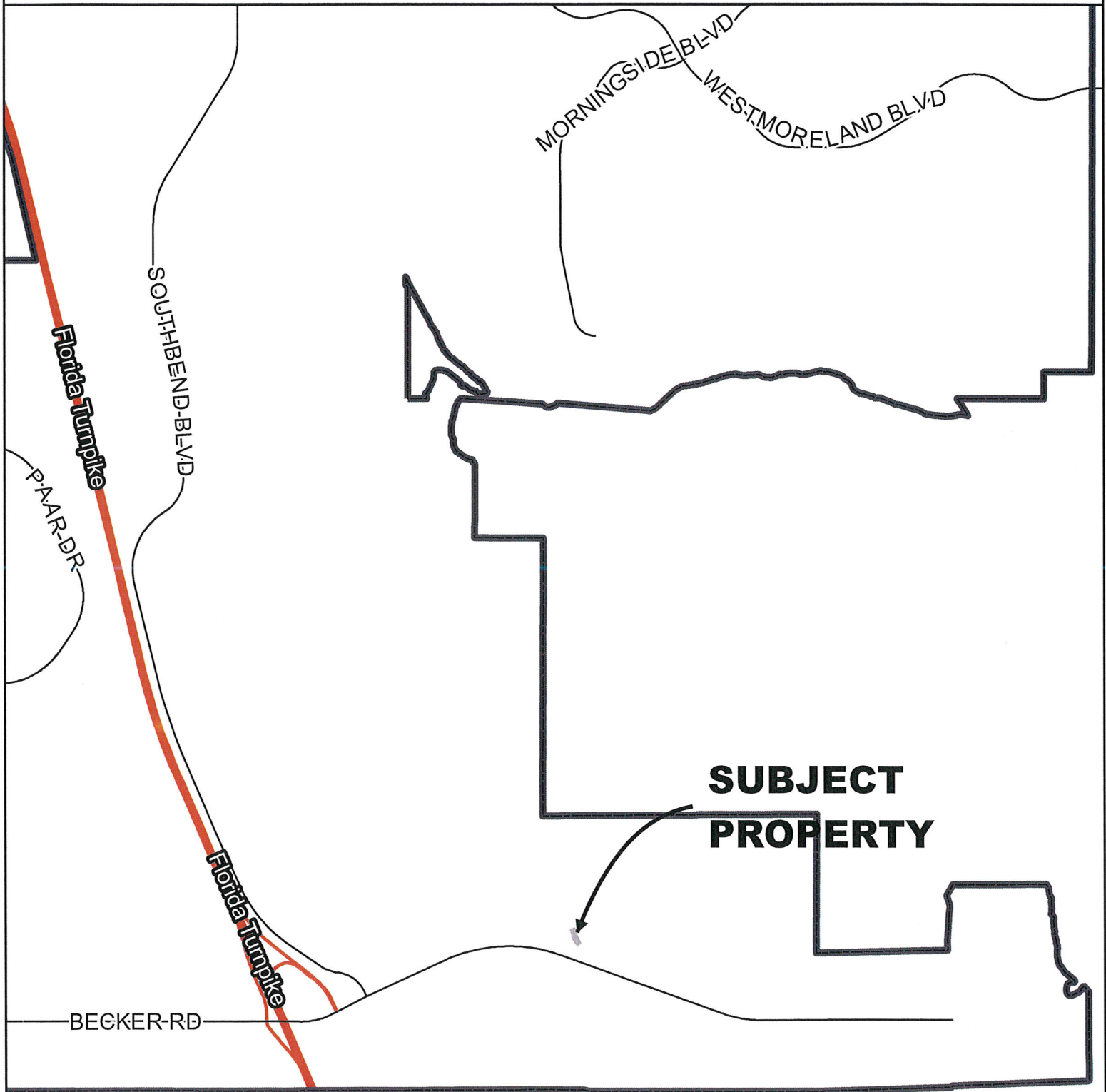
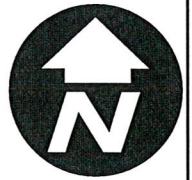

CITY OF PORT ST. LUCIE
PLANNING & ZONING DEPT.

SITE PLAN
VERANDA PRESERVE WEST
VERANDA PLAT NO. 2, LOTS 5-10

DATE:	4/17/2019
APPLICATION NUMBER:	P19-035
USER:	patricias
SCALE:	1 in = 0.5 miles

AERIAL

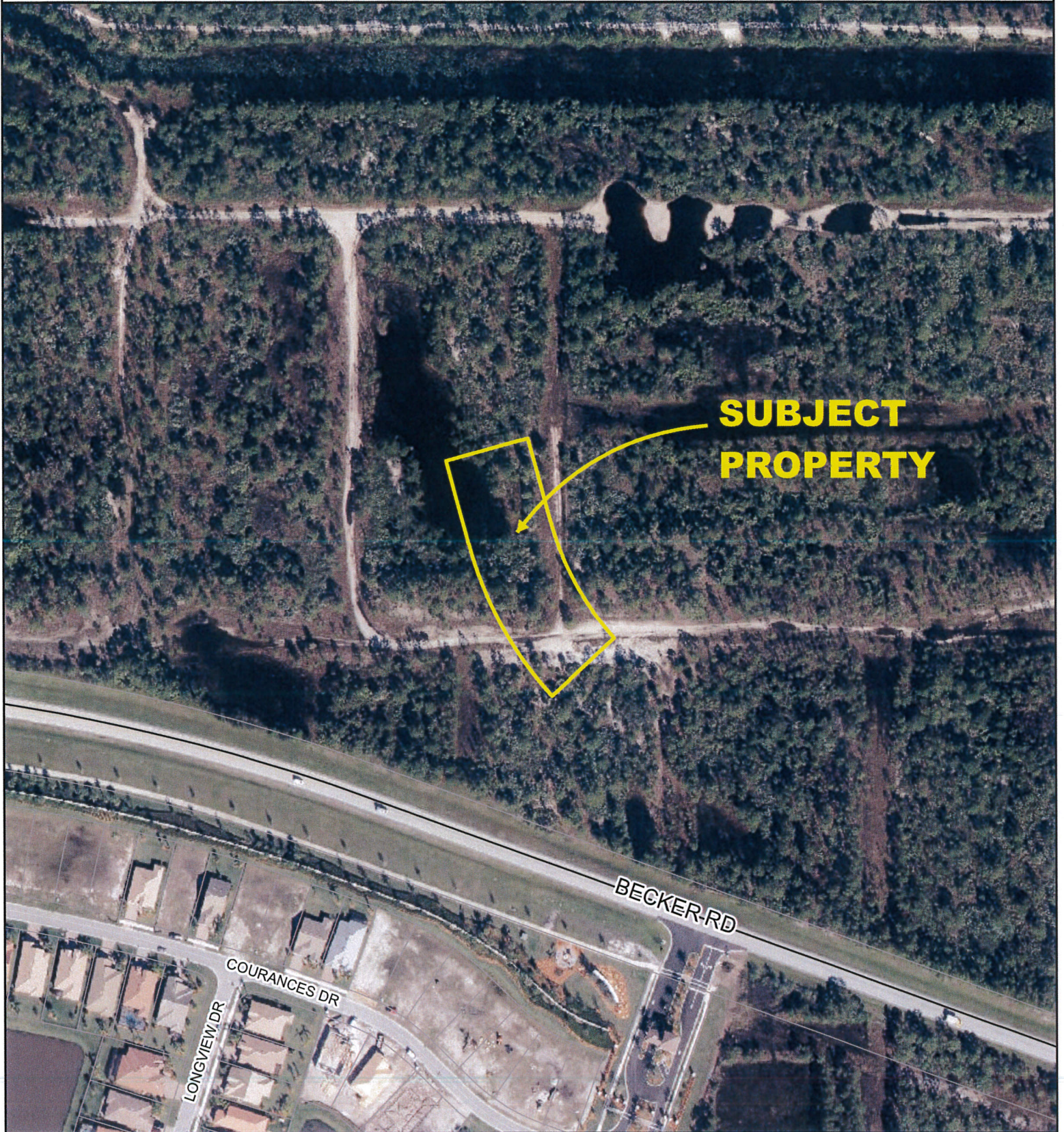

**SUBJECT
PROPERTY**



CITY OF PORT ST. LUCIE
PLANNING & ZONING DEPT.

SITE PLAN
VERANDA PRESERVE WEST
VERANDA PLAT NO. 2, LOTS 5-10
AERIAL DATE 2018

DATE: 4/17/2019

APPLICATION NUMBER:
P19-035

USER:
patricias

SCALE: 1 in = 200 ft

FUTURE LAND USE

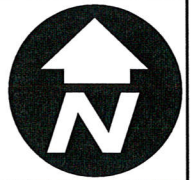

PARCEL 1

SUBJECT PROPERTY

PARCEL 1

VERANDA

RGC

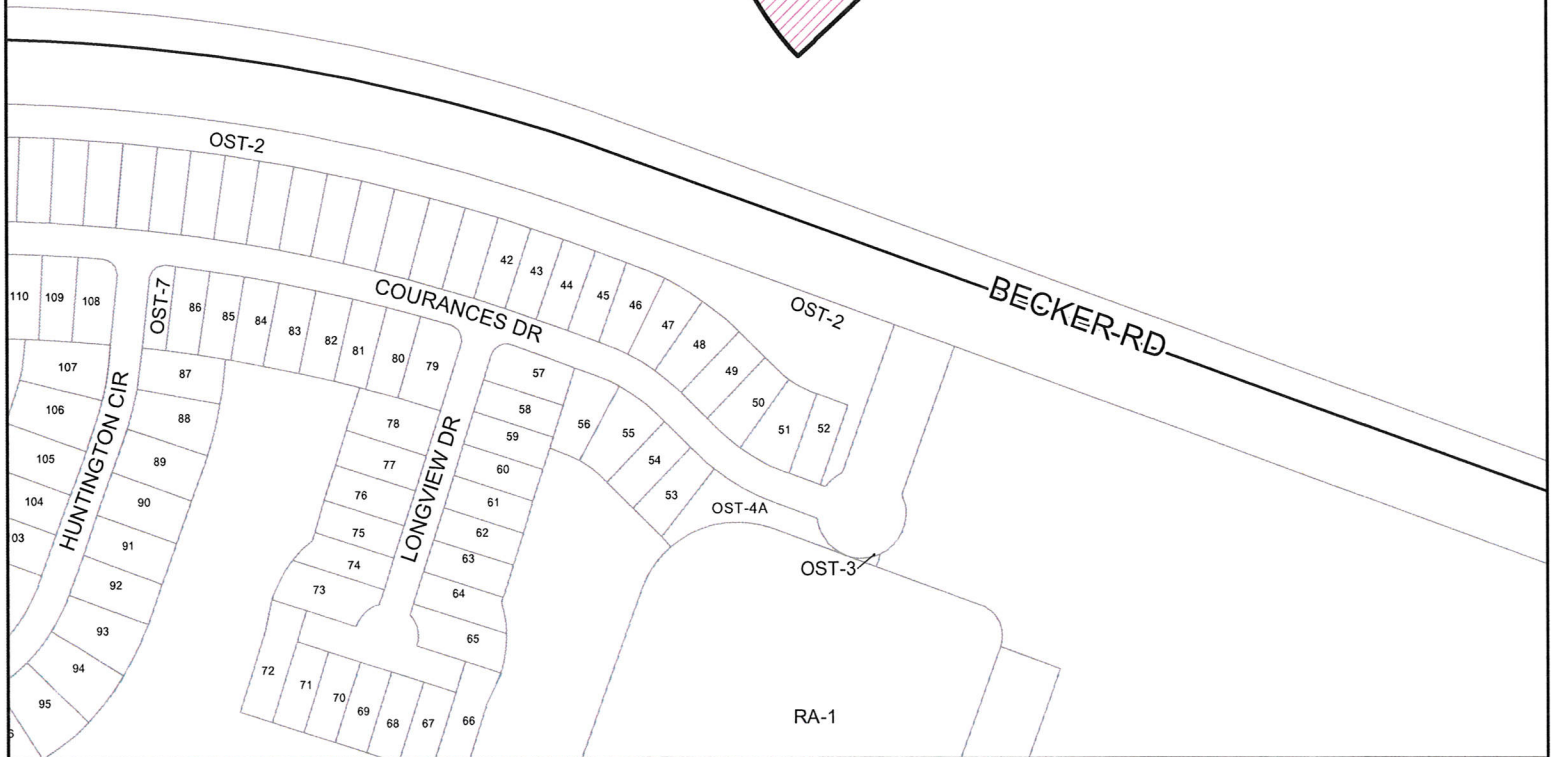

CITY OF PORT ST. LUCIE
PLANNING & ZONING DEPT.

SITE PLAN
VERANDA PRESERVE WEST
VERANDA PLAT NO. 2, LOTS 5-10

DATE: 4/17/2019

APPLICATION NUMBER:
P19-035

USER:
patricias

SCALE: 1 in = 300 ft

EXISTING ZONING

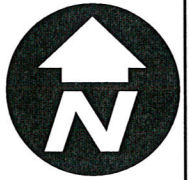

PARCEL 1

**SUBJECT
PROPERTY** PARCEL 1

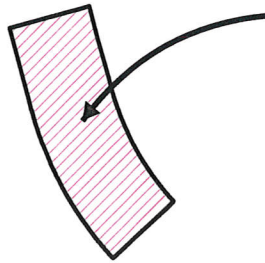

VERANDA OST-2

PUD

BECKER RD

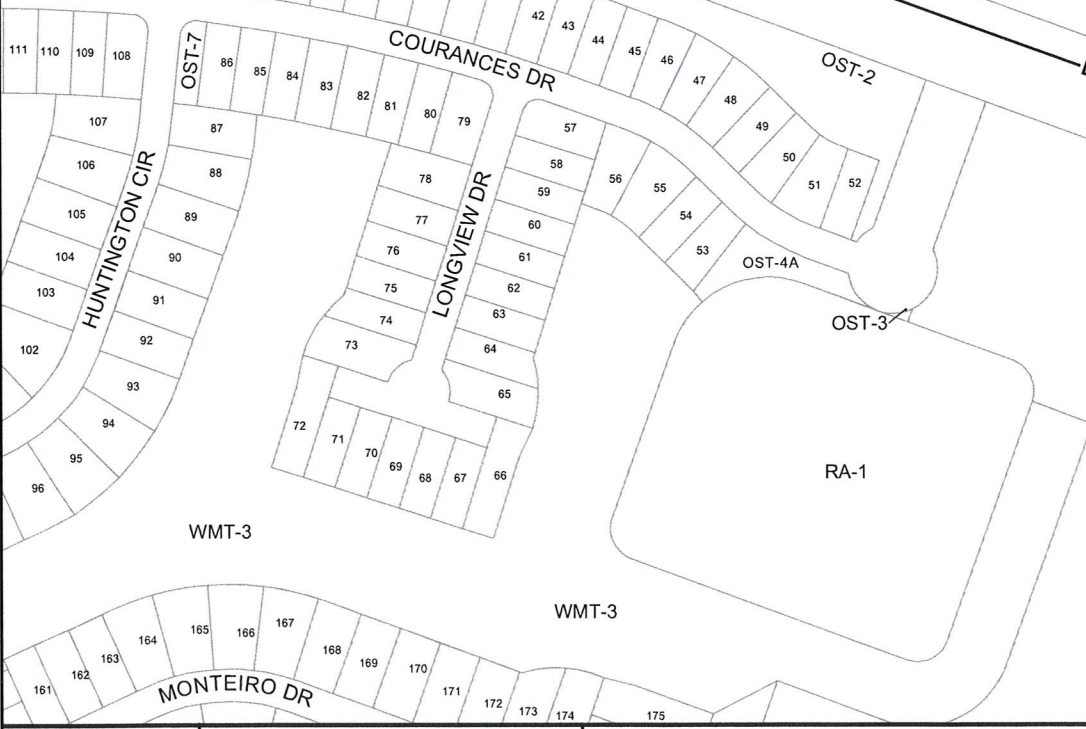

CITY OF PORT ST. LUCIE
PLANNING & ZONING DEPT.

SITE PLAN
VERANDA PRESERVE WEST
VERANDA PLAT NO. 2, LOTS 5-10

DATE: 4/17/2019
APPLICATION NUMBER: P19-035
USER: patricias
SCALE: 1 in = 300 ft