

TULIP & COLLEGE PARK - INTERSECTION IMPROVEMENT
E-BID #20240085
ATTACHMENT D
COST WORK SHEET - SCHEDULE "A"

6/18/2024 COMPANY NAME: M&M Asphalt Maintenance Inc., d/b/a All County Paving

LINE NO.	ITEM NO.	DESCRIPTION	UNIT	QUANTITY	UNIT PRICE	PROJECT COST
1	101-1	MOBILIZATION	LS	1	\$ 285,000.00	\$ 285,000.00
2	101-18	CONSTRUCTION VIDEO	LS	1	\$ 600.00	\$ 600.00
3	101-99	SURVEY STAKING & RECORD DRAWINGS	LS	1	\$ 55,000.00	\$ 55,000.00
4	102-1	MAINTENANCE OF TRAFFIC (INCL. PEDESTRIAN M.O.T.)	LS	1	\$ 190,000.00	\$ 190,000.00
5	104-10-3	SEDIMENT BARRIER (HAY BALES)	LF	120	\$ 125.00	\$ 15,000.00
6	104-12	STAKED TURBIDITY BARRIER	LF	1,450	\$ 5.00	\$ 7,250.00
7	104-15	SOILS TRACKING DEVICE	EA	1	\$ 4,000.00	\$ 4,000.00
8	104-18	INLET PROTECTION SYSTEM	EA	8	\$ 100.00	\$ 800.00
9	110-1	CLEARING & GRUBBING	AC	0.83	\$ 70,500.00	\$ 58,515.00
10	110-4-10	REMOVAL OF EXISTING CONCRETE	SY	1200	\$ 20.00	\$ 24,000.00
11	110-7-1	MAILBOX, MAINTAIN AND RELOCATE	EA	1	\$ 150.00	\$ 150.00
12	120-1	REGULAR EXCAVATION	CY	1,431	\$ 38.00	\$ 54,378.00
13	120-6	EMBANKMENT	CY	420	\$ 50.00	\$ 21,000.00
14	160-4	TYPE B STABILIZATION (12" THICK)	SY	4,962	\$ 18.50	\$ 91,797.00
15	285-710	OPTIONAL BASE, BASE GROUP 09 (LBR 100)(10" THICK)	SY	4,244	\$ 30.00	\$ 127,320.00
16	334-1-13A	SUPERPAVE ASPHALTIC CONC. TRAFFIC C (SP-12.5) (2" THICK)	TON	466.9	\$ 180.00	\$ 84,042.00
17	334-1-13B	SUPERPAVE ASPHALTIC CONC. TRAFFIC C (SP-9.5) (1" THICK)	TON	233.5	\$ 175.00	\$ 40,862.50
18	334-1-13C	SUPERPAVE ASPHALTIC CONC. TRAFFIC C (SP-12.5) (3" THICK) (SPEED TABLE)	TON	16.0	\$ 600.00	\$ 9,600.00
19	337-7-13B	SUPERPAVE ASPHALTIC CONC. TRAFFIC C (SP-12.5) (3" THICK) (SPEED TABLE/RAISED	TON	0.0		\$ -
20	337-7-82	SUPERPAVE ASPHALTIC CONC. TRAFFIC C (SP-9.5) (1" THICK)	TON	0.0		\$ -
21	425-1-341	INLETS, CURB, TYPE P-4, (REPLACE EXISTING INLET)	EA	1	\$ 19,500.00	\$ 19,500.00
22	425-1-351	INLETS, CURB, TYPE P-5, (REPLACE EXISTING INLET)	EA	1	\$ 10,000.00	\$ 10,000.00
23	425-1-910	INLETS, GUTTER, CLOSED FLUME	EA	2	\$ 11,000.00	\$ 22,000.00
24	425-10	YARD DRAIN	EA	1	\$ 7,000.00	\$ 7,000.00
25	425-11	MODIFY EXISTING DRAINAGE STRUCTURE (MANHOLE TOP)	EA	3	\$ 5,000.00	\$ 15,000.00
26	425-2-41	MANHOLE, P-7 <10'	EA	1	\$ 7,000.00	\$ 7,000.00
27	425-5	MANHOLE, ADJUST TOP	EA	2	\$ 900.00	\$ 1,800.00
28	430-174-115A	PIPE CULVERT, HPPP, ROUND, 15"	LF	27	\$ 242.00	\$ 6,534.00
29	430-174-115B	PIPE CULVERT, CAP, ROUND, 15"	LF	92	\$ 230.00	\$ 21,160.00
30	430-174-215	PIPE CULVERT, RCP, ELLIPTICAL 12" x 18"	LF	83	\$ 390.00	\$ 32,370.00
31	430-982-123	MITERED END SECTION, OPTIONAL, ROUND, 15"	EA	3	\$ 3,200.00	\$ 9,600.00
32	400-0-11	CONCRETE CLASS NS, GRAVITY WALL (WITH REINFORCING STEEL)	CY	20	\$ 1,250.00	\$ 25,000.00
33	515-1-2	PIPE HANDRAIL - GUIDERAIL, ALUMINUM	LF	103	\$ 105.00	\$ 10,815.00
34	520-1-10	CONCRETE CURB & GUTTER, TYPE F	LF	1,690	\$ 43.50	\$ 73,515.00
35	520-2-4	CONCRETE CURB, TYPE D	LF	44	\$ 97.00	\$ 4,268.00
36	520-5-11	TRAFFIC SEPARATOR CONCRETE TYPE I, 4' WIDE	LF	310	\$ 125.00	\$ 38,750.00
37	522-1	CONCRETE SIDEWALK - 4" THICK	SY	637	\$ 105.00	\$ 66,885.00
38	522-2	CONCRETE SIDEWALK - 6" THICK	SY	140	\$ 128.00	\$ 17,920.00
39	523-1	PATTERNED PAVEMENT - VEHICULAR AREAS (STAMPED CONCRETE)	SY	86	\$ 190.00	\$ 16,340.00
40	523-2	PATTERNED PAVEMENT - NON-VEHICULAR AREAS (STAMPED CONCRETE)	SY	96	\$ 172.00	\$ 16,512.00
41	527-2	DETECTABLE WARNINGS	SF	140	\$ 35.00	\$ 4,900.00
42	570-1-2	PERFORMANCE TURF, SOD	SY	2,512	\$ 9.00	\$ 22,608.00
43	700-1-11A	SINGLE POST SIGN, F&I GM, < 12 SF (STOP)(R1-1) w/ STREET NAME BLADES	EA	3	\$ 1,700.00	\$ 5,100.00
44	700-1-11B	SINGLE POST SIGN, F&I GM, < 12 SF (SPEED LIMIT 25 MPH)(R2-1)	EA	1	\$ 900.00	\$ 900.00
45	700-1-11C	SINGLE POST SIGN, F&I GM, < 12 SF (RIGHT LANE MUST TURN RIGHT)(R3-7R)	EA	1	\$ 900.00	\$ 900.00
46	700-1-11D	SINGLE POST SIGN, F&I GM, < 12 SF (RIGHT TURN ONLY)(R3-5R)	EA	1	\$ 900.00	\$ 900.00
47	700-1-11E	SINGLE POST SIGN, F&I GM, < 12 SF (TURNING LANE MUST YIELD TO PEDESTRIANS)(R10-15)	EA	2	\$ 900.00	\$ 1,800.00
48	700-1-11F	SINGLE POST SIGN, F&I GM, < 12 SF (KEEP RIGHT)(R4-7)	EA	2	\$ 900.00	\$ 1,800.00
49	700-1-11G	SINGLE POST SIGN, F&I GM, < 12 SF (ONE WAY)(R6-1)	EA	2	\$ 900.00	\$ 1,800.00
50	700-1-11H	SINGLE POST SIGN, F&I GM, < 12 SF (SPEED TABLE/20 MPH)(W17-01 & W13-1P)	EA	2	\$ 1,400.00	\$ 2,800.00
51	700-1-11I	SINGLE POST SIGN, F&I GM, < 12 SF (SPEED TABLE/AHEAD)(W17-01 & W16-9P)	EA	2	\$ 1,400.00	\$ 2,800.00
52	700-1-11J	SINGLE POST SIGN, F&I GM, < 12 SF (RAISED CROSSWALK/15 MPH)(W17-01 & W13-1P)	EA	2	\$ 1,400.00	\$ 2,800.00
53	700-1-11K	SINGLE POST SIGN, F&I GM, < 12 SF (PEDESTRIAN CROSSING/AHEAD)(W11-2 & W16-9P)	EA	2	\$ 1,400.00	\$ 2,800.00
54	700-1-11L	SINGLE POST SIGN, F&I GM, < 12 SF (PEDESTRIAN CROSSING/ARROW)(W11-2 & W16-7P)	EA	4	\$ 1,400.00	\$ 5,600.00
55	700-1-50	SINGLE POST SIGN, RELOCATE	EA	4	\$ 700.00	\$ 2,800.00
56	700-1-60	SINGLE POST SIGN, REMOVE	EA	17	\$ 150.00	\$ 2,550.00
57	654-3-10	PEDESTRIAN HYBRID BEACON, SOLAR, F&I, COMPLETE W/SIGNS (PEDESTRIAN CROSSING/ARR	AS	2	\$ 11,000.00	\$ 22,000.00
58	706-3	RETRO-REFLECTIVE/RAISED PAVEMENT MARKERS	EA	250	\$ 6.00	\$ 1,500.00
59	711-11-121	THERMOPLASTIC, STANDARD, WHITE, SOLID, 6"	LF	2,185	\$ 2.25	\$ 4,916.25
60	711-11-123	THERMOPLASTIC, STANDARD, WHITE, SOLID, 12"	LF	581	\$ 3.00	\$ 1,743.00
61	711-11-125	THERMOPLASTIC, STANDARD, WHITE, SOLID, 24"	LF	451	\$ 6.00	\$ 2,706.00
62	711-11-141A	THERMOPLASTIC, STANDARD, WHITE, 6", SKIP (10' - 6')	LF	126	\$ 2.25	\$ 283.50
63	711-11-141B	THERMOPLASTIC, STANDARD, WHITE, 6", SKIP (2' - 2')	LF	37	\$ 2.25	\$ 83.25
64	711-11-160A	THERMOPLASTIC, STANDARD, WHITE, MESSAGE (ONLY)	EA	1	\$ 100.00	\$ 100.00
65	711-11-160B	THERMOPLASTIC, STANDARD, WHITE, MESSAGE (TABLE CHEVRONS)	EA	4	\$ 700.00	\$ 2,800.00
66	711-11-170	THERMOPLASTIC, STANDARD, WHITE, ARROW	EA	11	\$ 85.00	\$ 935.00
67	711-11-221	THERMOPLASTIC, STANDARD, YELLOW, SOLID, 6"	LF	1,765	\$ 2.25	\$ 3,971.25
68	711-11-241	THERMOPLASTIC, STANDARD, YELLOW, SKIP, (2' - 2')	LF	184	\$ 2.25	\$ 414.00
69	711-17-1	THERMOPLASTIC, SREMOVE EXISTING PAVEMENT MARKINGS - SURFACE TO REMAIN	SF	420	\$ 8.00	\$ 3,360.00
70	630-2-12	2" CONDUIT, F&I, DIRECTIONAL BORE	LF	120	\$ 25.00	\$ 3,000.00
71	635-2-11A	PULL BOX (F&I) 13" x 24" COVER, F&I	EA	2	\$ 3,100.00	\$ 6,200.00
72	635-2-11B	PULL BOX (F&I) 13" x 24" COVER - ADJUST	EA	3	\$ 2,700.00	\$ 8,100.00
73	635-3-40	JUNCTION BOX, RELOCATE (POWER TO LIFT STATION)	EA	1	\$ 2,700.00	\$ 2,700.00
74	639-1-410	ELECTRICAL POWER SERVICE, RELOCATE, UNDERGROUND (STREET LIGHT)	AS	1	\$ 3,500.00	\$ 3,500.00

TULIP & COLLEGE PARK - INTERSECTION IMPROVEMENT
E-BID #20240085
ATTACHMENT D
COST WORK SHEET - SCHEDULE "A"

6/18/2024 COMPANY NAME: M&M Asphalt Maintenance Inc., d/b/a All County Paving

LINE NO.	ITEM NO.	DESCRIPTION	UNIT	QUANTITY	UNIT PRICE	PROJECT COST
75	715-1-12	LIGHTING CONDUCTORS, F&I, INSULATED	LF	120	\$ 3.00	\$ 360.00
76	715-4-11	LIGHT POLE COMPLETE, F&I, ALUMINUM, 30'	EA	1	\$ 9,000.00	\$ 9,000.00
77	715-69-000	LIGHT POLE COMPLETE, REMOVE WOODEN POLE & LUMINAIR	EA	1	\$ 1,200.00	\$ 1,200.00
78	632-7-1	SIGNAL CABLE - NEW FOR ADDITIONAL HEAD, F&I	PI	0		
79	650-1-26	VEH TRAFFIC SIGNAL, F&I, POLY W/AL, 4S	EA	0		\$ -
80	650-1-70	VEH TRAFFIC SIGNAL, RELOCATE	EA	3	\$ 1,500.00	\$ 4,500.00
81	670-5400	TRAFFIC CONTROLLER, MODIFY	EA	1	\$ 1,900.00	\$ 1,900.00
82	1080-24106	UTILITY FIXTURE - VALVE ASSEMBLY, F&I, WM - ADJUST	EA	8	\$ 800.00	\$ 6,400.00
83	1080-24107	UTILITY FIXTURE - VALVE ASSEMBLY, F&I, GM - ADJUST	EA	1	\$ 975.00	\$ 975.00
84	1080-24108	UTILITY FIXTURE - VALVE ASSEMBLY, F&I, FM - ADJUST	EA	2	\$ 800.00	\$ 1,600.00
85	1644-112-06	FIRE HYDRANT ASSEMBLY ADJUST	EA	1	\$ 6,000.00	\$ 6,000.00
86						
87				BID TOTAL		\$ 1,654,388.75

CONTRACTOR'S GENERAL INFORMATION WORKSHEET/QUESTIONNAIRE

E-Bid #20240085 – ATTACHMENT F

It is understood and agreed that the following information is to be used by the City to determine the qualifications of prospective Contractor to perform the work required. The Contractor waives any claim against the City that might arise with respect to any decision concerning the qualifications of the Contractor.

The undersigned attests to the truth and accuracy of all statements made on this questionnaire. Also, the undersigned hereby authorizes any public official, Engineer, Surety, bank, material or equipment manufacturer, or distributor, or any person, firm or corporation to furnish the City any pertinent information requested by the City deemed necessary to verify the information on this questionnaire.

Dated at 1180 SW 10th Street, Delray Beach, FL 33444, this 29th day of 2024
(Location)

Name of Organization/Contractor: MEM Asphalt Maintenance Inc., DBA All County Paving

By: Kenneth Goldberg / President
Name and Title

1. Corporation, Partnership, Joint Venture, Individual or other? Corporation

2. Firm's name and main office address, telephone and fax numbers

Name: MEM Asphalt Maintenance Inc. DBA All County Paving

Address: 1180 SW 10th Street
Delray Beach, FL 33444

Telephone Number: 561-588-0949

Fax Number: 561-588-2140

3. Contact person: Kenneth Goldberg Email: publicworks@allcountypaving.com

4. Firm's previous names (if any). N/A

5. How many years has your organization been in business? 15 years

6. Has your firm ever received a cure notice from a government entity? () Yes (X) No
If yes, please explain: _____

7. **ADDENDUM ACKNOWLEDGMENT** - Bidder acknowledges that the following addenda have been received and are included in its proposal/bid:

Addendum Number	Date Issued	Addendum Number	Date Issued
<u>01</u>	<u>07/17/2024</u>		

E-BID #20240085

8. Project Management Plan / Project Approach for the project to include identifying all key personnel to be assigned to the project. **This is a mandatory document.**
9. Proposed Project Schedule. **This is a mandatory document.**
10. List five (5) intersection improvement / traffic calming / signal modification construction projects similar to this project completed by your firm along with a brief description of project, location of project, client name, client phone number, value of contract, your firm's percentage of the total contract value, as well as the number of change orders and the total change order value.

Project Number 1

Project Name: NW 20th STREET & Spanish River Blvd
 Description: Milling Resurfacing, Pavement Markings and Installing GREEN BIKE LANES per FDOT Standards and Specifications.
 Location: NW 20th STREET / From EL Rio Canal TO Dixie Hwy & Spanish River Blvd
 Client Name, Phone Number & Email: Clelio DE SA / 561-416-3429 / cdesa@ci.boca-raton.fl.us.
 Value of Total Contract: \$ 852,331.52
 Date of Completion: 09/12/2023
 Firm's Percentage of Total Contract: 90%.
 Number of Change Orders: 4
 Value of Change Orders: \$ 197,556.08
 Was Project Completed on Schedule: YES
 Was Project Completed within Budget? YES

Project Number 2

Project Name: Task-188 Meadows Way Improvements
 Description: Improvements to Meadows Way to include Resurfacing, Sidewalks and Traffic Calming.
 Location: Meadows Way & Hypoluxo Road Boynton Beach
 Client Name, Phone Number & Email: Carl Trumanti / 561-742-6238 / Trumanti@bb71.us.
 Value of Total Contract: \$ 155,447.80
 Date of Completion: 02/01/24
 Firm's Percentage of Total Contract: 85%.
 Number of Change Orders: 7
 Value of Change Orders: \$ 15,768.00
 Was Project Completed on Schedule: YES
 Was Project Completed within Budget? YES

Project Number 3

Project Name: FT Lauderdale Annual T0#19

E-BID #20240085

Description: Milling And Resurfacing Of Existing Asphalt Pavement Installation Of Thermoplastic Pavement Marking And Width Adjustments.

Location: Various Streets Throughout the City of Fort Lauderdale

Client Name, Phone Number & Email: Jean Examond / 954-828-4507 / JExamond@FortLauderdale.gov

Value of Total Contract: \$499,246.70

Date of Completion: 10/16/2023

Firm's Percentage of Total Contract: 90%

Number of Change Orders: NONE

Value of Change Orders: 0

Was Project Completed on Schedule: YES

Was Project Completed within Budget? YES

Project Number 4

Project Name: WA# 37-Haverhill Road

Description: Milling And Resurfacing. Traffic Calming From Haverhill Road, Hobuck Road to 45th STREET.

Location: Haverhill Road Palm Beach Gardens.

Client Name, Phone Number & Email: Holly Skew / 561-233-3962 / HSkew@PBCgov.org.

Value of Total Contract: \$631,872.32

Date of Completion: 11/27/2023

Firm's Percentage of Total Contract: 100%

Number of Change Orders: (1)

Value of Change Orders: \$33,872.32

Was Project Completed on Schedule: YES

Was Project Completed within Budget? YES.

Project Number 5

Project Name: Town of Lantana Resurfacing 2023

Description: Milling, Paving, Pavement Marking and Traffic Calming.

Location: MISC STREETS THROUGHOUT THE TOWN OF LANTANA

Client Name, Phone Number & Email: Eddie Crockett / 561-340-5763 / ECrockett@Lantana.org.

Value of Total Contract: \$275,872.50

Date of Completion: 04/07/2023

Firm's Percentage of Total Contract: 90%

Number of Change Orders: 0

Value of Change Orders: 0

E-BID #20240085

Was Project Completed on Schedule: YES

Was Project Completed within Budget? YES

11. List subcontractors and major material suppliers for the project. Include telephone numbers. Insert additional sheets if necessary. **Attach all licenses and certifications that qualify them to perform the work.**

Please see ATTACHED LIST OF SUBS.

12. Has the Contractor or any principals of the applicant organization failed to qualify as a responsible Contractor; refused to enter into a contract after an award has been made; failed to complete a contract during the past five (5) years or been declared to be in default in any contract or been assessed liquidated damages in the last five (5) years? List the name of project, location, client, engineer, date and reason. Use additional pages if needed.

NO, M&M Asphalt Maintenance inc DBA All County Paving Has Always Completed THE AWARDED PROJECT on a Timely manner.

Total Number of Projects where Failure to Complete Work Occurred: 0

Project Number 1

Project Name:

Project Location:

Client Name and Phone Number:

Engineer Name and Phone Number:

Date:

Reason:

Insert additional projects if needed.

13. Has the Contractor or any of its principals ever been declared bankrupt or reorganized under Chapter 11 or put into receivership?

Yes ()

No (✓)

If yes, please explain:

14. List any lawsuits pending or completed within the past five (5) years involving the corporation, partnership or individuals with more than ten percent (10 %) interest:

E-BID #20240085

NONE

(N/A is not an acceptable answer - insert lines if needed)

15. List any judgments from lawsuits in the last five (5) years:

PLEASE SEE ATTACHED LIST.

(N/A is not an acceptable answer - insert lines if needed)

16. List any criminal violations and/or convictions of the Proposer and/or any of its principals:

NONE.

(N/A is not an acceptable answer - insert lines if needed)

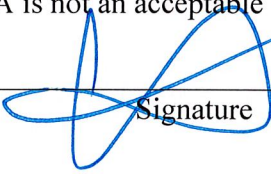
Signature

President
Title

NOTICE TO ALL PROPOSERS - ATTACHMENT F

To ensure fair consideration is given for all Proposers, it must be clearly understood that upon release of the proposal and during the proposal process, firms and their employees of related companies as well as paid or unpaid personnel acting on their behalf shall not contact or participate in any type of contact with City employees, department heads or elected officials, up to and including the Mayor and City Council. The **"Cone of Silence"** is in effect for this solicitation from the date the solicitation is advertised on DemandStar, until the time an award decision has been approved by City Council and fully executed by all parties. Information about the Cone of Silence can be found under the [City of Port St. Lucie Ordinance 20-15, Section 35.13](#). Contact with anyone other than the Issuing Officer may result in the vendor being disqualified. All contact must be coordinated through Ms. Robyn Holder, Issuing Officer, for the procurement of these services.

All questions regarding this Solicitation are to be submitted in writing to Robyn Holder, Procurement Manager with the Procurement Management Department via e-mail rholder@cityofpsl.com, or by phone 772-281-9284. Please reference the Solicitation number on all correspondence to the City.

All questions, comments and requests for clarification must reference the Solicitation number on all correspondence to the City. Any oral communications shall be considered unofficial and non-binding.

Only written responses to written communication shall be considered official and binding upon the City. The City reserves the right, at its sole discretion, to determine appropriate and adequate responses to the written comments, questions, and requests for clarification.

*NOTE: All addendums and/or any other correspondence before bid close date (general information, question and responses) to this solicitation will be made available exclusively through the [DemandStar's Website](#) for retrieval. All notice of intent to award documentation will be published on the [City Clerk's Website](#). Proposers are solely responsible for frequently checking these websites for updates to this solicitation.

I understand and shall fully comply with all requirements of City of Port. St. Lucie Ordinance 20-15, Section 35.13.

Typed Name: Kenneth Goldberg

Signed: 

Company and Job Title: M&M Asphalt Maintenance Inc., d/b/a All County Paving/ President

Date: 07/29/2024



"A City for All Ages"

CONTRACTOR'S CODE OF ETHICS

The City of Port St Lucie ("City), through its Procurement Management Department ("Procurement Management Department") is committed to a procurement process that fosters fair and open competition, is conducted under the highest ethical standards and enjoys the complete confidence of the public. To achieve these purposes, Procurement Management Department requires each vendor who seeks to do business with the City to subscribe to this Contractor's Code of Ethics.

- ◆ A Contractor's bid or proposal will be competitive, consistent and appropriate to the bid documents.
- ◆ A Contractor will not discuss or consult with other Vendors intending to bid on the same contract or similar City contract for the purpose of limiting competition. A Vendor will not make any attempt to induce any individual or entity to submit or not submit a bid or proposal.
- ◆ Contractor will not disclose the terms of its bids or proposal, directly or indirectly, to any other competing Vendor prior to the bid or proposal closing date.
- ◆ Contractor will completely perform any contract awarded to it at the contracted price pursuant to the terms set forth in the contract.
- ◆ Contractor will submit timely, accurate and appropriate invoices for goods and/or services actually performed under the contract.
- ◆ Contractor will not offer or give any gift, item or service of value, directly or indirectly, to a City employee, City official, employee family member or other vendor contracted by the City.
- ◆ Contractor will not cause, influence or attempt to cause or influence, any City employee or City Official, which might tend to impair his/her objectivity or independence of judgment; or to use, or attempt to use, his/her official position to secure any unwarranted privileges or advantages for that Vendor or for any other person.
- ◆ Contractor will disclose to the City any direct or indirect personal interests a City employee or City official holds as it relates to a Vendor contracted by the City.
- ◆ Contractor must comply with all applicable laws, codes or regulations of the countries, states and localities in which they operate. This includes, but is not limited to, laws and regulations relating to environmental, occupational health and safety, and labor practices. In addition, Contractor

must require their suppliers (including temporary labor agencies) to do the same. Contractor must conform their practices to any published standards for their industry. Compliance with laws, regulations and practices include, but are not limited to the following:

- Obtaining and maintaining all required environmental permits. Further, Contractor will endeavor to minimize natural resource consumption through conservation, recycling and substitution methods.
- Providing workers with a safe working environment, which includes identifying and evaluating workplace risks and establishing processes for which employee can report health and safety incidents, as well as providing adequate safety training.
- Providing workers with an environment free of discrimination, harassment and abuse, which includes establishing a written antidiscrimination and anti-bullying/harassment policy, as well as clearly noticed policies pertaining to forced labor, child labor, wage and hours, and freedom of association.

Name of Organization/Proposer

Signature

Printed Name and Title

ME'n Asphalt Maintenance Inc DIBA All County Paving
[Signature]
Renweth Goldberg / President

Date 07/29/2024

DISCLAIMER: This Code of Ethics is intended as a reference and procedural guide to contractors. The information it contains should not be interpreted to supersede any law or regulation, nor does it supersede the applicable contractor contract. In the case of any discrepancies between it and the law, regulation(s) and/or contractor contract, the law, regulatory provision(s) and/or vendor contract shall prevail.

CITY OF PORT ST. LUCIE, FLORIDA

TRENCH SAFETY ACT COMPLIANCE STATEMENT

Project Location: Various Locations

Instructions:

Chapter 90-96 of the Laws of Florida requires all Contractors' engaged by The City of Port St. Lucie, Florida to comply with Occupational Safety and Health Administration Standard 29 C.F.R. s. 1926.650 Subpart P. All prospective Contractors are required to sign the compliance statement and provide compliance cost information where indicated below. The costs for complying with the Trench Safety Act must be incorporated into this project's base bid.

Certify this form in the presence of a notary public or other officer authorized to administer oaths.

Certification

1. I understand that Chapter 90-96 of the Laws of Florida (The Trench Safety Act) requires me to comply with OSHA Standard 29 C.F.R. s. 1926.650 Subpart P. I will comply with The Trench Safety Act and I will design and provide trench safety systems at all trench excavations in excess of five feet in depth for this project.

2. The estimated cost imposed by compliance with The Trench Safety Act will be:

\$3.00 per Foot Dollars
Three dollar per foot (Written) 03LF (Figures)

3. The amount listed above has been included within the Base Bid.

Certified: M&M Asphalt Maintenance Inc., DBA All County Paving
(Company-Contractor)

By: _____
(President's Signature)
(President's Typed or Printed Name)

Sworn to and subscribed before me in PAUM BEACH County, Florida on the
day of 1ST OF AUGUST, 2024

MAUREEN NORTON
NOTARY PUBLIC

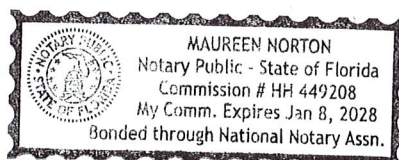

E-Verify Form

Supplier/Consultant acknowledges and agrees to the following:

1. Shall utilize the U.S. Department of Homeland Security's E-Verify system to verify the employment eligibility of all new employees hired by the Supplier/Consultant during the term of the contract; and
2. Shall expressly require any subcontractors performing work or providing services pursuant to the state contract to likewise utilize the U.S. Department of Homeland Security's E-Verify system to verify the employment eligibility of all new employees hired by the subcontractor during the contract term.

E-Verify Company Identification Number

652026

Date of Authorization

03/14/2013

Name of Contractor

MGM Asphalt Maintenance inc DBA All County Paving

Name of Project

Tulip Blvd. & College Park Rd. Intersection Improvement Project

Solicitation Number
(If Applicable)

#20240055

I hereby declare under penalty of perjury that the foregoing is true and correct.

Executed on July, 29th, 2024 in Delray Beach (city), FL (state).



Signature of Authorized Officer

Kenneth Goldberg / President
Printed Name and Title of Authorized Officer or Agent

SUBSCRIBED AND SWORN BEFORE ME

ON THIS THE 1ST DAY OF AUGUST, 2024.

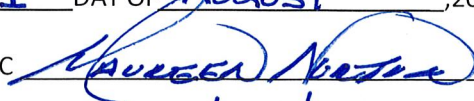
NOTARY PUBLIC



My Commission Expires:

01/08/2028

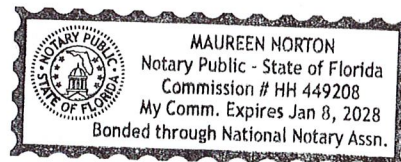

NON-COLLUSION AFFIDAVIT

State of Florida

County of Palm Beach }

Kenneth Goldberg, being first duly sworn, disposes and says that:

(Name/s)

1. They are President of M&M Asphalt Maintenance Inc the Proposer that
(Title) (Name of Company)

has submitted the attached PROPOSAL;

2. He is fully informed respecting the preparation and contents of the attached proposal and of all pertinent circumstances respecting such PROPOSAL;

3. Such Proposal is genuine and is not a collusive or sham Proposal;

4. Neither the said Proposer nor any of its officers, partners, owners, agents, representatives, employees or parties in interest, including this affiant, has in any way colluded, conspired, connived or agreed, directly or indirectly with any other Proposer, firm or person to submit a collusive or sham Proposal in connection with the contract for which the attached proposal has been submitted or to refrain from proposing in connection with such Contract or has in any manner, directly or indirectly, sought by agreement or collusion or communication or conference with any other Proposer, firm or person to fix the price or prices in the attached Proposal or of any other Proposer, or to secure through any collusion, conspiracy, connivance or unlawful agreement any advantage against the City of Port St. Lucie or any person interested in the proposed Contract; and

5. The price or prices quoted in the attached Proposal are fair and proper and are not tainted by any collusion, conspiracy, connivance or unlawful agreement on the part of the Proposer or any of its agents, representatives, owners, employees, or parties in interest, including this affiant.

(Signed) [Signature]

(Title) President

STATE OF FLORIDA }
COUNTY OF ST. LUCIE } SS:

The foregoing instrument was acknowledged before me this (Date) 08/01/2024

by: KENNETH GOLDBERG who is personally known to me or who has produced
_____ as identification and who did (did not) take an oath.

Commission No. _____

Notary Print: MAUREEN NORTON

Notary Signature: MAUREEN NORTON

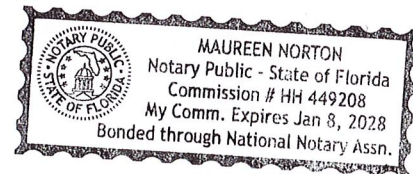

DRUG-FREE WORKPLACE FORM

The undersigned Contractor in accordance with Florida Statute 287.087 hereby certifies that

M&M Asphalt Maintenance LLC DBA All does:
(Name of Business) County Paving, Inc.

1. Publish a statement notifying employees that the unlawful manufacture, distribution, dispensing, possession, or use of a controlled substance is prohibited in the workplace and specifying the actions that will be taken against employees for violations of such prohibition.
2. Inform employees about the dangers of drug abuse in the workplace, the business's policy of maintaining a drug-free workplace, any available drug counseling, rehabilitation, and employee assistance programs, and the penalties that may be imposed upon employees for drug abuse violations.
3. Give each employee engaged in providing the commodities or contractual services that are under proposal a copy of the statement specified in subsection (1).
4. In the statement specified in subsection (1), notify the employees that, as a condition of working on the commodities or contractual services that are under proposal, the employee will abide by the terms of the statement and will notify the employer of any conviction of, or plea of guilty or nolo contendere to, any violation of Chapter 893 Florida Statutes or of any controlled substance law of the United States or any state, for a violation occurring in the workplace no later than five (5) days after such conviction.
5. Impose a sanction on, or require the satisfactory participation in a drug abuse assistance or rehabilitation program if such is available in the employee's community, by any employee who is so convicted.
6. Make a good faith effort to continue to maintain a drug-free workplace through implementation of this section.

As the person authorized to sign the statement, I certify that this firm complies fully with the above requirements.



Bidder's Signature
07/29/2024

Date:

Document A310™ – 2010

Conforms with The American Institute of Architects AIA Document 310

Bid Bond

CONTRACTOR:

(Name, legal status and address)

M & M Asphalt Maintenance, Inc. DBA All County
Paving
1180 SW 10th Street
Delray Beach, FL 33444

SURETY:

(Name, legal status and principal place of business)

The Gray Casualty & Surety Company
P.O. Box 6202
Metairie, LA 70009-6202

This document has important
legal consequences. Consultation
with an attorney is encouraged
with respect to its completion or
modification.

Any singular reference to
Contractor, Surety, Owner or
other party shall be considered
plural where applicable.

OWNER:

(Name, legal status and address)

City of Port St. Lucie
121 SW Port Saint Lucie Blvd.
Port St. Lucie, FL 34984

BOND AMOUNT: \$ 5%

Five Percent of Amount Bid

PROJECT:

(Name, location or address, and Project number, if any)

Tulip Blvd. & College Park Rd. Intersection Improvement Project - E-Bid Number: 20240085

The Contractor and Surety are bound to the Owner in the amount set forth above, for the payment of which the Contractor and Surety bind themselves, their heirs, executors, administrators, successors and assigns, jointly and severally, as provided herein. The conditions of this Bond are such that if the Owner accepts the bid of the Contractor within the time specified in the bid documents, or within such time period as may be agreed to by the Owner and Contractor, and the Contractor either (1) enters into a contract with the Owner in accordance with the terms of such bid, and gives such bond or bonds as may be specified in the bidding or Contract Documents, with a surety admitted in the jurisdiction of the Project and otherwise acceptable to the Owner, for the faithful performance of such Contract and for the prompt payment of labor and material furnished in the prosecution thereof; or (2) pays to the Owner the difference, not to exceed the amount of this Bond, between the amount specified in said bid and such larger amount for which the Owner may in good faith contract with another party to perform the work covered by said bid, then this obligation shall be null and void, otherwise to remain in full force and effect. The Surety hereby waives any notice of an agreement between the Owner and Contractor to extend the time in which the Owner may accept the bid. Waiver of notice by the Surety shall not apply to any extension exceeding sixty (60) days in the aggregate beyond the time for acceptance of bids specified in the bid documents, and the Owner and Contractor shall obtain the Surety's consent for an extension beyond sixty (60) days.

If this Bond is issued in connection with a subcontractor's bid to a Contractor, the term Contractor in this Bond shall be deemed to be Subcontractor and the term Owner shall be deemed to be Contractor.

When this Bond has been furnished to comply with a statutory or other legal requirement in the location of the Project, any provision in this Bond conflicting with said statutory or legal requirement shall be deemed deleted herefrom and provisions conforming to such statutory or other legal requirement shall be deemed incorporated herein. When so furnished, the intent is that this Bond shall be construed as a statutory bond and not as a common law bond.

Signed and sealed this 31st day of July, 2024

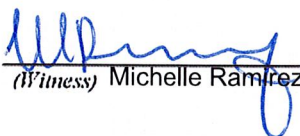

(Witness)

(Witness) Michelle Ramirez

M & M Asphalt Maintenance, Inc. DBA All County Paving
(Principal) (Seal)

By: 
(Title) President

The Gray Casualty & Surety Company
(Surety) (Seal)

By: 
(Title) Kevin Wojtowicz Attorney-in-Fact
Surety Phone No. 504-888-7790

**THE GRAY INSURANCE COMPANY
THE GRAY CASUALTY & SURETY COMPANY**

GENERAL POWER OF ATTORNEY

Bond Number: N/A

Principal: M & M Asphalt Maintenance, Inc. DBA All County Paving

Project: Tulip Blvd. & College Park Rd. Intersection Improvement Project - E-Bid Number: 20240085

KNOW ALL BY THESE PRESENTS, THAT The Gray Insurance Company and The Gray Casualty & Surety Company, corporations duly organized and existing under the laws of Louisiana, and having their principal offices in Metairie, Louisiana, do hereby make, constitute, and appoint: **Kevin Wojtowicz, Jessica Reno, Edwin T. Collins, IV, Devin Phillips, Christian Collins, and Laura D. Mosholder of St. Petersburg, Florida jointly and severally** on behalf of each of the Companies named above its true and lawful Attorney(s)-in-Fact, to make, execute, seal and deliver, for and on its behalf and as its deed, bonds, or other writings obligatory in the nature of a bond, as surety, contracts of suretyship as are or may be required or permitted by law, regulation, contract or otherwise, provided that no bond or undertaking or contract of suretyship executed under this authority shall exceed the amount of \$25,000,000.00.

This Power of Attorney is granted and is signed by facsimile under and by the authority of the following Resolutions adopted by the Boards of Directors of both The Gray Insurance Company and The Gray Casualty & Surety Company at meetings duly called and held on the 26th day of June, 2003.

"RESOLVED, that the President, Executive Vice President, any Vice President, or the Secretary be and each or any of them hereby is authorized to execute a power of Attorney qualifying the attorney named in the given Power of Attorney to execute on behalf of the Company bonds, undertakings, and all contracts of surety, and that each or any of them is hereby authorized to attest to the execution of such Power of Attorney, and to attach the seal of the Company; and it is

FURTHER RESOLVED, that the signature of such officers and the seal of the Company may be affixed to any such Power of Attorney or to any certificate relating thereto by facsimile, and any such Power of Attorney or certificate bearing such facsimile signature or facsimile seal shall be binding upon the Company now and in the future when so affixed with regard to any bond, undertaking or contract of surety to which it is attached.

IN WITNESS WHEREOF, The Gray Insurance Company and The Gray Casualty & Surety Company have caused their official seals to be hereinto affixed, and these presents to be signed by their authorized officers this 4th day of November, 2022.



By:

Michael T. Gray

Michael T. Gray
President
The Gray Insurance Company

Cullen S. Piske

Cullen S. Piske
President
The Gray Casualty & Surety Company



State of Louisiana
ss:

Parish of Jefferson

On this 4th day of November, 2022, before me, a Notary Public, personally appeared Michael T. Gray, President of The Gray Insurance Company, and Cullen S. Piske, President of The Gray Casualty & Surety Company, personally known to me, being duly sworn, acknowledged that they signed the above Power of Attorney and affixed the seals of the companies as officers of, and acknowledged said instrument to be the voluntary act and deed, of their companies.



Leigh Anne Henican
Notary Public
Notary ID No. 92653
Orleans Parish, Louisiana

Leigh Anne Henican

Leigh Anne Henican
Notary Public, Parish of Orleans State of Louisiana
My Commission is for Life

I, Mark S. Manguno, Secretary of The Gray Insurance Company, do hereby certify that the above and forgoing is a true and correct copy of a Power of Attorney given by the companies, which is still in full force and effect. IN WITNESS WHEREOF, I have set my hand and affixed the seals of the Company this 31st day of July, 2024.

Mark S. Manguno

I, Leigh Anne Henican, Secretary of The Gray Casualty & Surety Company, do hereby certify that the above and forgoing is a true and correct copy of a Power of Attorney given by the companies, which is still in full force and effect. IN WITNESS WHEREOF, I have set my hand and affixed the seals of the Company this 31st day of July, 2024.

Leigh Anne Henican



Proposed Project Schedule

M&M Asphalt Maintenance Inc., d/b/a All County Paving
Office 561-588-0949 | Fax 561-588-2140 | 1180 SW 10th Street, Delray Beach, FL 33444
Office 407-610-8069 | Fax 407-380-2001 | 6648 Old Cheney Highway Unit D, Orlando, FL 32807

LICENSED, BONDED, INSURED, FDOT CERTIFIED

General Contractor: CGC1527974

Example.

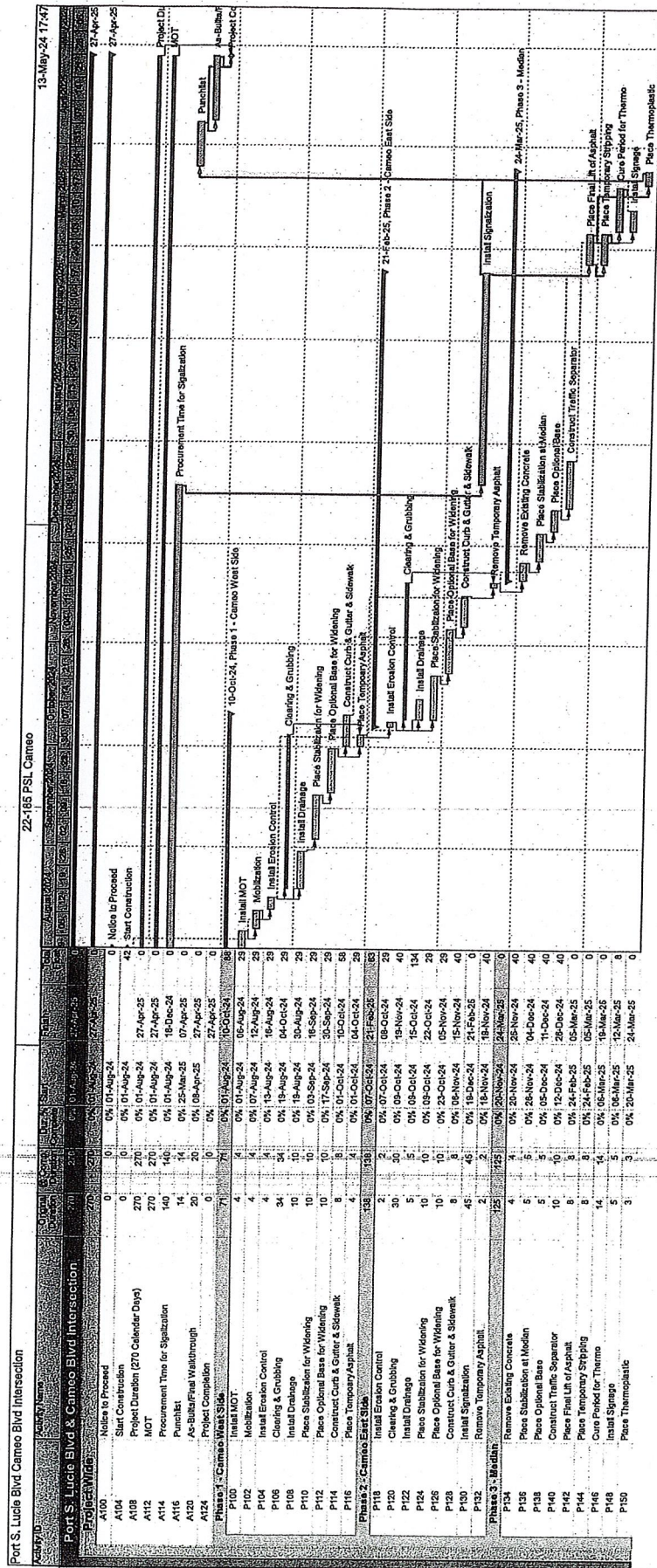

All County

22-185



Remaining Level of Effort

Actual Level of Effort

Actual Work

Remaining Work

Critical Remaining Work

Milestone

Summary

WBS Summary Activity

WBS Summary Progress

Project Management Plan

M&M Asphalt Maintenance Inc., d/b/a All County Paving
Office 561-588-0949 | Fax 561-588-2140 | 1180 SW 10th Street, Delray Beach, FL 33444
Office 407-610-8069 | Fax 407-380-2001 | 6648 Old Cheney Highway Unit D, Orlando, FL 32807

LICENSED, BONDED, INSURED, FDOT CERTIFIED

General Contractor: CGC1527974

RUDOLPH POLSELLI

561-373-2995 ■■■ rpolselljr@yahoo.com

SENIOR MANAGEMENT EXECUTIVE

Heavy Highway / Civil Construction & Construction Management

"I literally grew up in the business and understand the complexity and depth of every role – more importantly, I know what it takes to be successful in this industry"

- ➔ **Third-generation construction executive with deep love of the heavy construction business** and extensive, hands-on experience and deep industry knowledge spanning 30-plus years.
- ➔ **Highly innovative and well versed** in construction practices and experienced with DOT, municipal, civic and public construction projects up to \$450M; managed teams of 1200+ employees: Alt.bidding process & Hard Bid
- ➔ **Unmatched ability to anticipate** industry trends, recognize potential risks and proactively implement changes.
- ➔ **Repeatedly recognized** for excellence in work performance—entrusted with key business and profit growth initiatives. Has completed 2 successful Corporate **"Turn Around's"**
- ➔ **Proven to be pivotal contributor** and critical employee in fast-paced, high-pressure business situations. Held management roles with ENR 100's, **Tutor Perini** and **Primoris Services**

Management & Leadership Expertise

Strategic Planning | Construction Management | Major DOT, Civil & Public Construction Projects
Contract Administration | Project & Cost Estimating | Project Management | Team Leadership | Cost Containment
Construction Operations | Multi-Site Operations | P&L Management | Construction Codes | Union & Labor Relations
Safety Regulations | Policies & Procedures | Process & Efficiency Improvement | Capital & Operation Budgets
Labor Efficiency | Contract Negotiations | Vendor Management | Quality Assurance | Design Build/ P3

EXTENSIVE INDUSTRY EXPERIENCE & EXPERTISE

Heavy Civil Division Manager

Aug 2023- Current

M&M Asphalt All County Paving –Delray Beach FL

Managing All Operations and P& L Responsibility for the Heavy Civil Division

- ☐ Day to Day Management of all aspects of Construction
- ☐ Including Estimating, Project Management, Contract administration, Construction, and Accounting
- ☐ Recognizing issues such as Claims and working with the Project team to submit such Claims
- ☐ Working with project teams on work plans, scheduling along with Operational Improvements
- ☐ Working with the Bonding Company and Customers to build a better relationship

Operations Manager

Aug 2018-Jan 2023

Heavy Civil Inc –Pompano Beach FL

Managing Operational Improvements

- ☐ Overseeing all areas of operations
- ☐ Including Estimating, Project Management, Contract administration and Construction
- ☐ Recognizing issues such as Claims and working with the Project team to submit such Claims
- ☐ Working with project teams on work plans and finding the most efficient way to build the project
- ☐ Manage day to day operations of the company
- ☐ Working with the Bonding Company and Customers to build a better relationship
- ☐ Completed 8 FDOT jobs and 3 LAP projects to date in District 1,4,&5

Director of Operational Improvements/ Area Operations Manager**Oct 2016-August 2018***Zachry Construction Corp – San Antonio, TX / Charlotte, NC***Managing Operational Improvements**

- ☐ Overseeing all areas of operations in the Heavy Civil Unit in NC/SC
- ☐ Including Estimating, Project Management, Contract administration and Construction
- ☐ Recognizing issues such as Claims and working with the Project team to submit such Claims
- ☐ Working with project teams on work plans and finding the most efficient way to build the project
- ☐ Sit on the Executive Team corporately to decide what projects to bid, productivity and methods and Margins
- ☐ Worked on both Hard Bid and Alt. Delivery projects in Texas, NC, SC.
- ☐ Helped mentor and teach younger managers on Estimating and Project Management and overall Efficiency

VICE PRESIDENT of TEXAS OPERATIONS**Oct 2015-Oct2016***James Construction Group/ Primoris Services (a public co.) – Houston, TX***Responsible for Managing all Divisional Operations in Texas**

- ☐ Complete P&L responsibility of a \$ 300mill / Yr. Heavy Civil Program with 5 Division and a \$ 1Bill Backlog
- ☐ Managed 5 Divisions including 4 Heavy Civil Units a Quarry, an Asphalt Plant and 4 Concrete Plants
- ☐ Turned a profit in 4 Divisions in 2016 that previously lost money in 2015
- ☐ Managed over 1200 employees on 20 Projects Ranging from \$ 5 Mill to \$450 Mill
- ☐ Brought in top level talent from around the country to execute and manage the work properly including Estimating
- ☐ Handled all top level meetings and had the final say with owners & governmental agencies
- ☐ Negotiated all JV agreements and had final say on Design Build Submittal Packages

VICE PRESIDENT / DIVISION MANAGER**2015-2015***Texas Sterling Construction Co (a public co.) – Houston, TX***Responsible for managing all Divisional Operations**

- ☐ Complete P&L responsibility of a \$ 200mill / Yr. Business Unit
- ☐ Implemented new policy's and procedures in all area's including safety & estimating
- ☐ Turned a profit for the first time in 22 quarters with in the first 5 months
- ☐ Managed over 500 employees on 30 active jobs
- ☐ Brought in top level talent from around the country to manage work properly
- ☐ Handled all top level meetings and had the final say with owners & Texdot.
- ☐ Signed and negotiated all contracts and worked closely with the bonding company

SR PROJECT MANAGER**2014- 2015***Tutor Perini Civil East (a public co.) – Jessup, MD*

Responsible for managing large heavy highway projects in the \$ 150 Mill + Range

- ☐ Manage the day to day construction and fiscal operations of a large project
- ☐ Manage and keeping current all costs, forecasts, projections and budgets
- ☐ Train and mentor numerous young engineers
- ☐ Coordinating liaison between contractor and the owner as far as change orders, schedules and target dates
- ☐ Attend weekly progress meetings with both the owner and sub-contractors
- ☐ Manage numerous Civil and Structural crews and all subcontractors.
- ☐ Develop budgets and cash flow analysis for project along with monthly updates.

SR DESIGN BUILD CONSTRUCTION MANAGER**2013 to 2014***Corman Construction Company – Annapolis Junction, MD*

Responsible for managing large design build projects in the Mid-Atlantic Region from RFQ until construction; then managing the final design and construction field teams.

- ☐ Analyze all aspects of design build job to make an accurate risk assessment of the project prior to RFQ and present findings to ownership.
- ☐ High level involvement in preparing technical portion of bid and identifying best means to build the project.
- ☐ Assist proposal writers in preparing RFQ and RFP.
- ☐ Coordinating liaison between design team and estimating team to prepare the best possible bid.
- ☐ Attend proprietary meetings and question and answer sessions with owners.
- ☐ After bid award, managed the design team and led plan and constructability reviews meetings.
- ☐ Employed the proper field team to construct project and identified all equipment and manpower needs including sub-contractors and suppliers to complete project.
- ☐ Develop budgets and cash flow analysis for project along with monthly updates.

PRESIDENT**2000 to 2012***Barrier Wall of South Florida, Inc. HHWY Const.– Palm Beach Gardens, FL*

Created and brought strategic vision and operation plan to fruition, building new, heavy highway Construction Company from the ground up. Garnered contracts with DOT and other major government contractors throughout state of Florida. Recruited, trained and managed entire staff of 100+ employees.

- ☐ Maximized existing relationships and strategically targeted government contractors to rapidly secure lucrative concrete, underground, and highway construction contracts.
- ☐ Propelled sales to \$10 Million by year 3
- ☐ Pioneered innovative processes, work systems and internal operations to drive continuous process improvement and maintain high quality of production and customer service.

VP OF OPERATIONS / DIVISION MANAGER 1994 to 2000*Florida Curbing Inc. (Division of Wicklund Holdings) HHWY Const.– Ft. Lauderdale, FL*

Recruited to streamline and merge two corporate acquisitions into one cohesive construction company. Established solid operating, financial and reporting infrastructure; and developed standard procedures, policies and systems. Recruited and built world-class team of 200 employees.

- ☐ Managed effective operations and daily management of highway Construction Company, including large underground utilities and road building divisions.

- ☐ Positioned company for dramatic growth and increased profitability/bottom-line performance by expanding and strengthening customer base and enhancing internal productivity and efficiency.
- ☐ Prepared all corporate forecasts and project budgets, assisted with annual 10Ks and Qs and handled all bonding and insurance requirements.
- ☐ Guided efficiency improvement initiatives throughout company in areas of policies and procedures, field productions, vendor payments and project planning.

SENIOR PROJECT MANAGER | ESTIMATOR**1992 to 1994***Community Asphalt (division of OHL Group) – Miami, FL*

Estimated and managed major DOT projects up to \$50M, handled up to 5 to 10 projects at a time. Prepared estimates, contracts, documents, correspondence, budgets and reports. Worked with engineers and negotiated optimal terms with subcontractors and vendors.

- ☐ Coordinated engineering and construction project schedules to ensure completion within estimated timeframe and funding parameters.
- ☐ Handled material purchases, prepared subcontractor agreements, and verified accuracy of change orders and agenda items.
- ☐ Developed cost estimates and risk assessments; tracked labor, equipment, materials and overhead costs for successfully awarded contracts.

DIRECTOR OF GRADING OPERATIONS | PROJECT MANAGER | ESTIMATOR
1992**1988 to***Pavex Corporation (division of The Vecellio Group) – Pompano Beach, FL*

Recruited to estimate and manage numerous DOT, municipal, public, and airport projects ranging from \$1M to \$20M in value. Quickly promoted and eventually directed all grading projects, up to 15 at a time. Interfaced with estimating department on project bids, plans and budgets. Supervised 100+ employees including project managers, superintendents and general superintendent. Reported directly to president.

- ☐ Estimated more than 100 DOT projects and managed full project scope including plans, specifications, change orders, contracts, progress schedules, labor, materials, and equipment.
- ☐ Worked on largest, single project for the company valued at \$15M and secured large bonus by implementing maximum efficiency and cost control strategies.

ESTIMATOR | GENERAL SUPERINTENDANT**1984 to 1988***RTP Inc/ Polselli & Angelucci – Philadelphia, PA*

Advanced through increasingly responsible roles in company and subsequently promoted to project manager. Oversaw all aspects of major DOT projects throughout PA, NJ, DE and MD. Negotiated with labor unions, prime contractors, subcontractors and DOT.

EDUCATION

Business with minor in Financial Management, Jacksonville University

Hold Florida Competency License's in 6 Counties

HERBERT L. MILLER
Project Manager / Project Superintendent
6112 NW 22nd Street Margate, Florida 33063
(954) 478-6474 – HMCMC17@gmail.com

CAREER SUMMARY

I have 17 years of experience in the construction industry. I am currently working as a Project Manager for All County Paving.

I am well versed in all phases of facilities management and new construction work procedures. I am a skilled and experienced, hands-on manager with a proven background in all disciplines and a recognized ability to manage a number of diversified activities simultaneously. I am a people-oriented manager who combines communication, technical and analytical skills to consistently produce high quality results.

RESPONSIBILITIES ***PROJECT MANAGER***

- Perform takeoff for civil estimating
- Procurement and review of material submittals
- Review and approve subcontract agreements
- Lead and communicate with on-site supervisors, subcontractors & vendors to assist them in working to the project schedule.
- Direct & coordinate day-to-day activities to insure work is being done as per required schedule & specifications.
- Coordinate site testing and inspection efforts
- Generate & maintain project schedules
- Conduct quality inspections as per the approved submittals
- Review safety reports & take necessary action if required
- Review 4- week look ahead schedule prepared by Project engineer & submit it to the Owner
- Attend all schedule & management meetings necessary to monitor & manage the project
- Manage work force payroll hours & handle equipment rentals
- Review the work performed at the end of each month & prepare payment requisition.
- Computer skills in Outlook, Excel, Word, Project.

WORK EXPERIENCE

DOUGLAS PARK REMEDIATION

PROJECT MANAGER – (2017)

- \$ 7 million Remediation of Miami Park containing arsenic materials. Site Preparation, grading, building and pavement demolition, construction of concrete and asphalt pavement, base course, pavement markings, air field lighting, electrical communication duct banks, storm drainage, underground water and sanitary sewer services, landscaping, fencing and sports field modifications.

FORT LAUDERDALE INTERNATIONAL AIRPORT

PROJECT MANAGER – (2014 – 2016)

- \$38 million Terminal 4 Expansion Project: Site Preparation, grading, building and pavement demolition, construction of concrete and asphalt pavement, base course, pavement markings, air field lighting, electrical communication duct banks, storm drainage, underground water and sanitary sewer services, landscaping, fencing and retaining walls.

CITY OF MIAMI

PROJECT MANAGER / SUPERINTENDENT – (2008 – 2014)

- **\$35 million** job order contract work for repair and renovation to various roadway projects. The jobs consisted of “horizontal” and “vertical” projects including, but not limited to, fire stations, park renovations, intersection improvements, storm water drainage, and roadway improvements.
- **City of Homestead** – SW 4th Street Roadway Improvements
This project consisted new concrete, pavers, landscaping, irrigation, milling, and paving.
- **City Of Tamarac** – NW 108th Avenue Drainage Improvements
This project consisted new concrete, pavers, landscaping, irrigation, and drainage installation
- **City of Miami** – Museum Park \$9 million
This project consisted of new drainage, restroom building, parking lot, pavers, concrete walkways, concrete wave walls, landscaping, irrigation, and electrical lighting.
- **City Of Fort Lauderdale** –NW 14th Street Improvements
This project consisted of new drainage, concrete, milling, paving, landscaping, striping, and signage.
- **City of Miami** – Greenway Roadway Improvements
This project consisted of new drainage, concrete, milling, paving, landscaping, striping, and signage.
- **City of Homestead** - Mowry Drive (SW 320th Street) Improvements
This project consisted of the conversion of Mowry Drive (SW 320rd Street), from SW 152nd Ave. to SW 157th Ave., from a 2-lane to 4-lane road.
- **Abrika Pharmaceutical, Sunrise, Florida; \$4 million**, 22,000 sf. design/build lab and clean room build out. Position: Project Superintendent.
- **NABI Biopharmaceutical, Boca Raton, Florida; \$20 million**, 32,000 sf. design/build buildout of clean room manufacturing area and equipment installation. Position: Project Superintendent.
- **Andrx Pharmaceutical, Davie, Florida; \$18 million**, 140,000 sf. design/build clean room production facility with a 42,000 sf. equipment platform. Position: Project Superintendent.

EDUCATION (1997 - 2000)

- **Tallahassee Community College**
A.S. Business Administration & Management

LICENSES & CERTIFICATIONS

- OSHA 30 Hour
- Maintenance of Traffic DOT
- Asphalt Paving Level 1, State of Florida
- Effective Construction Management, State of Florida



Ron DeSantis, Governor

Melanie S. Griffin, Secretary



STATE OF FLORIDA
DEPARTMENT OF BUSINESS AND PROFESSIONAL REGULATION

CONSTRUCTION INDUSTRY LICENSING BOARD

THE GENERAL CONTRACTOR HEREIN IS CERTIFIED UNDER THE
PROVISIONS OF CHAPTER 489, FLORIDA STATUTES



LICENSE NUMBER: CGC1534510

EXPIRATION DATE: AUGUST 31, 2024

Always verify licenses online at MyFloridaLicense.com



Do not alter this document in any form.

This is your license. It is unlawful for anyone other than the licensee to use this document.

List of ongoing Lawsuits

2022	502022-CA-012662	Palm Beach	Auto Negligence
2023	502023CA-011622XXXXMB	Palm Beach	Negligence-Slip and Fall
2022	CACE-22-007904	Broward	Negligence-Slip and Fall
2023	CACE-23-010221	Hillsborough	Negligence-Slip and Fall

M&M Asphalt Maintenance Inc., d/b/a All County Paving
Office 561-588-0949 | Fax 561-588-2140 | 1180 SW 10th Street, Delray Beach, FL 33444
Office 407-610-8069 | Fax 407-380-2001 | 6648 Old Cheney Highway Unit D, Orlando, FL 32807

LICENSED, BONDED, INSURED, FDOT CERTIFIED

General Contractor: CGC1527974

List of Subcontractor's

1. Atlas Surveying & Mapping, Inc. - Surveying
2. Arrive Alive Traffic Control- MOT
3. Johnson & Davis – Drainage
4. Ferreira Construction – Electrical
5. Trinity Striping – Pavement Markings
6. Agricultural Land- Sod

M&M Asphalt Maintenance Inc., d/b/a All County Paving
Office 561-588-0949 | Fax 561-588-2140 | 1180 SW 10th Street, Delray Beach, FL 33444
Office 407-610-8069 | Fax 407-380-2001 | 6648 Old Cheney Highway Unit D, Orlando, FL 32807

LICENSED, BONDED, INSURED, FDOT CERTIFIED

General Contractor: CGC1527974



M&MASPH-01

TGARRIDO

CERTIFICATE OF LIABILITY INSURANCE

DATE (MM/DD/YYYY)
4/30/2024

THIS CERTIFICATE IS ISSUED AS A MATTER OF INFORMATION ONLY AND CONFERS NO RIGHTS UPON THE CERTIFICATE HOLDER. THIS CERTIFICATE DOES NOT AFFIRMATIVELY OR NEGATIVELY AMEND, EXTEND OR ALTER THE COVERAGE AFFORDED BY THE POLICIES BELOW. THIS CERTIFICATE OF INSURANCE DOES NOT CONSTITUTE A CONTRACT BETWEEN THE ISSUING INSURER(S), AUTHORIZED REPRESENTATIVE OR PRODUCER, AND THE CERTIFICATE HOLDER.

IMPORTANT: If the certificate holder is an ADDITIONAL INSURED, the policy(ies) must have ADDITIONAL INSURED provisions or be endorsed. If SUBROGATION IS WAIVED, subject to the terms and conditions of the policy, certain policies may require an endorsement. A statement on this certificate does not confer rights to the certificate holder in lieu of such endorsement(s).

PRODUCER Collinsworth, Alter, Fowler & French, LLC 15050 NW 79th Court Suite 200 Miami Lakes, FL 33016	CONTACT NAME: Teresa Garrido	
	PHONE (A/C, No, Ext): (305) 822-7800 FAX (A/C, No): (305) 362-2443	
	E-MAIL ADDRESS: tgarrido@caffilc.com	
INSURED M & M Asphalt Maintenance, Inc. DBA All County Paving 1180 SW 10th Street Delray Beach, FL 33444	INSURER(S) AFFORDING COVERAGE	NAIC #
	INSURER A: Executive Risk Indemnity Inc.	35181
	INSURER B: Federal Insurance Company	20281
	INSURER C: Landmark American Ins Co	33138
	INSURER D: Nationwide Insurance Company of America	
	INSURER E: AGCS Marine Insurance Co	22837
	INSURER F:	

COVERAGES

CERTIFICATE NUMBER:

REVISION NUMBER:

THIS IS TO CERTIFY THAT THE POLICIES OF INSURANCE LISTED BELOW HAVE BEEN ISSUED TO THE INSURED NAMED ABOVE FOR THE POLICY PERIOD INDICATED. NOTWITHSTANDING ANY REQUIREMENT, TERM OR CONDITION OF ANY CONTRACT OR OTHER DOCUMENT WITH RESPECT TO WHICH THIS CERTIFICATE MAY BE ISSUED OR MAY PERTAIN, THE INSURANCE AFFORDED BY THE POLICIES DESCRIBED HEREIN IS SUBJECT TO ALL THE TERMS, EXCLUSIONS AND CONDITIONS OF SUCH POLICIES. LIMITS SHOWN MAY HAVE BEEN REDUCED BY PAID CLAIMS.

INSR LTR	TYPE OF INSURANCE	ADDL INSD	SUBR WVD	POLICY NUMBER	POLICY EFF (MM/DD/YYYY)	POLICY EXP (MM/DD/YYYY)	LIMITS
A	<input checked="" type="checkbox"/> COMMERCIAL GENERAL LIABILITY <input type="checkbox"/> CLAIMS-MADE <input checked="" type="checkbox"/> OCCUR GEN'L AGGREGATE LIMIT APPLIES PER: <input type="checkbox"/> POLICY <input checked="" type="checkbox"/> PRO-JECT <input type="checkbox"/> LOC OTHER:			54326687	4/30/2024	4/30/2025	EACH OCCURRENCE \$ 1,000,000 DAMAGE TO RENTED PREMISES (Ea occurrence) \$ 100,000 MED EXP (Any one person) \$ 5,000 PERSONAL & ADV INJURY \$ 1,000,000 GENERAL AGGREGATE \$ 2,000,000 PRODUCTS - COMP/OP AGG \$ 2,000,000 \$ 1,000,000
B	<input checked="" type="checkbox"/> AUTOMOBILE LIABILITY <input checked="" type="checkbox"/> ANY AUTO OWNED AUTOS ONLY <input type="checkbox"/> SCHEDULED AUTOS <input checked="" type="checkbox"/> HIRED AUTOS ONLY <input checked="" type="checkbox"/> NON-OWNED AUTOS ONLY			54326686	4/30/2024	4/30/2025	COMBINED SINGLE LIMIT (Ea accident) \$ 1,000,000 BODILY INJURY (Per person) \$ BODILY INJURY (Per accident) \$ PROPERTY DAMAGE (Per accident) \$ \$
C	<input checked="" type="checkbox"/> UMBRELLA LIAB <input checked="" type="checkbox"/> OCCUR <input checked="" type="checkbox"/> EXCESS LIAB <input type="checkbox"/> CLAIMS-MADE DED RETENTION S			APP92618219	4/30/2024	4/30/2025	EACH OCCURRENCE \$ 5,000,000 AGGREGATE \$ 5,000,000 \$
D	WORKERS COMPENSATION AND EMPLOYERS' LIABILITY ANY PROPRIETOR/PARTNER/EXECUTIVE OFFICER/MEMBER EXCLUDED? (Mandatory in NH) If yes, describe under DESCRIPTION OF OPERATIONS below	Y/N N	N/A	WCC343255A	4/30/2024	4/30/2025	<input checked="" type="checkbox"/> PER STATUTE <input type="checkbox"/> OTH-ER E.L. EACH ACCIDENT \$ 1,000,000 E.L. DISEASE - EA EMPLOYEE \$ 1,000,000 E.L. DISEASE - POLICY LIMIT \$ 1,000,000
E	Leased/Rented			MXI9307982453896	4/30/2024	4/30/2025	\$5k Deductible 500,000

DESCRIPTION OF OPERATIONS / LOCATIONS / VEHICLES (ACORD 101, Additional Remarks Schedule, may be attached if more space is required)

CERTIFICATE HOLDER

CANCELLATION

PROOF OF INSURANCE ONLY

SHOULD ANY OF THE ABOVE DESCRIBED POLICIES BE CANCELLED BEFORE THE EXPIRATION DATE THEREOF, NOTICE WILL BE DELIVERED IN ACCORDANCE WITH THE POLICY PROVISIONS.

AUTHORIZED REPRESENTATIVE

**Request for Taxpayer
Identification Number and Certification**

► Go to www.irs.gov/FormW9 for instructions and the latest information.

Give Form to the
requester. Do not
send to the IRS.

Print or type.
See Specific Instructions on page 3.

1 Name (as shown on your income tax return). Name is required on this line; do not leave this line blank. M & M ASPHALT MAINTENANCE INC	
2 Business name/disregarded entity name, if different from above DBA ALL COUNTY PAVING	
3 Check appropriate box for federal tax classification of the person whose name is entered on line 1. Check only one of the following seven boxes. <input type="checkbox"/> Individual/sole proprietor or single-member LLC <input type="checkbox"/> C Corporation <input checked="" type="checkbox"/> S Corporation <input type="checkbox"/> Partnership <input type="checkbox"/> Trust/estate <input type="checkbox"/> Limited liability company. Enter the tax classification (C=C corporation, S=S corporation, P=Partnership) ► Note: Check the appropriate box in the line above for the tax classification of the single-member owner. Do not check LLC if the LLC is classified as a single-member LLC that is disregarded from the owner unless the owner of the LLC is another LLC that is not disregarded from the owner for U.S. federal tax purposes. Otherwise, a single-member LLC that is disregarded from the owner should check the appropriate box for the tax classification of its owner. <input type="checkbox"/> Other (see instructions) ►	4 Exemptions (codes apply only to certain entities, not individuals; see instructions on page 3): Exempt payee code (if any) _____ Exemption from FATCA reporting code (if any) _____ <small>(Applies to accounts maintained outside the U.S.)</small>
5 Address (number, street, and apt. or suite no.) See instructions. 1180 SW 10TH STREET	Requester's name and address (optional)
6 City, state, and ZIP code DELRAY BEACH, FL 33444	
7 List account number(s) here (optional)	

Part I Taxpayer Identification Number (TIN)

Enter your TIN in the appropriate box. The TIN provided must match the name given on line 1 to avoid backup withholding. For individuals, this is generally your social security number (SSN). However, for a resident alien, sole proprietor, or disregarded entity, see the instructions for Part I, later. For other entities, it is your employer identification number (EIN). If you do not have a number, see *How to get a TIN*, later.

Note: If the account is in more than one name, see the instructions for line 1. Also see *What Name and Number To Give the Requester* for guidelines on whose number to enter.

Social security number	
<div></div>	<div></div>
or	
Employer identification number	
<div></div>	<div></div>

Part II Certification

Under penalties of perjury, I certify that:

1. The number shown on this form is my correct taxpayer identification number (or I am waiting for a number to be issued to me); and
2. I am not subject to backup withholding because: (a) I am exempt from backup withholding, or (b) I have not been notified by the Internal Revenue Service (IRS) that I am subject to backup withholding as a result of a failure to report all interest or dividends, or (c) the IRS has notified me that I am no longer subject to backup withholding; and
3. I am a U.S. citizen or other U.S. person (defined below); and
4. The FATCA code(s) entered on this form (if any) indicating that I am exempt from FATCA reporting is correct.

Certification instructions. You must cross out item 2 above if you have been notified by the IRS that you are currently subject to backup withholding because you have failed to report all interest and dividends on your tax return. For real estate transactions, item 2 does not apply. For mortgage interest paid, acquisition or abandonment of secured property, cancellation of debt, contributions to an individual retirement arrangement (IRA), and generally, payments other than interest and dividends, you are not required to sign the certification, but you must provide your correct TIN. See the instructions for Part II, later.

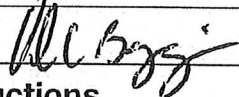
Sign Here Signature of U.S. person ► 

Date ► **1/19/2024**

General Instructions

Section references are to the Internal Revenue Code unless otherwise noted.

Future developments. For the latest information about developments related to Form W-9 and its instructions, such as legislation enacted after they were published, go to www.irs.gov/FormW9.

Purpose of Form

An individual or entity (Form W-9 requester) who is required to file an information return with the IRS must obtain your correct taxpayer identification number (TIN) which may be your social security number (SSN), individual taxpayer identification number (ITIN), adoption taxpayer identification number (ATIN), or employer identification number (EIN), to report on an information return the amount paid to you, or other amount reportable on an information return. Examples of information returns include, but are not limited to, the following.

- Form 1099-INT (interest earned or paid)

- Form 1099-DIV (dividends, including those from stocks or mutual funds)
- Form 1099-MISC (various types of income, prizes, awards, or gross proceeds)
- Form 1099-B (stock or mutual fund sales and certain other transactions by brokers)
- Form 1099-S (proceeds from real estate transactions)
- Form 1099-K (merchant card and third party network transactions)
- Form 1098 (home mortgage interest), 1098-E (student loan interest), 1098-T (tuition)
- Form 1099-C (canceled debt)
- Form 1099-A (acquisition or abandonment of secured property)
Use Form W-9 only if you are a U.S. person (including a resident alien), to provide your correct TIN.

If you do not return Form W-9 to the requester with a TIN, you might be subject to backup withholding. See What is backup withholding, later.