

Riverland/Kennedy DRI Parcel C

- Master Planned Unit Development (MPUD) Rezoning Application
- Project No. P19-110
- City Council Meeting of October 28, 2019



Applicant and Owner

Kevin Ratterree of GL Homes is acting as the agent for the owners,
Riverland/Kennedy II, LLC, Riverland/Kennedy, LLC.



Subject property

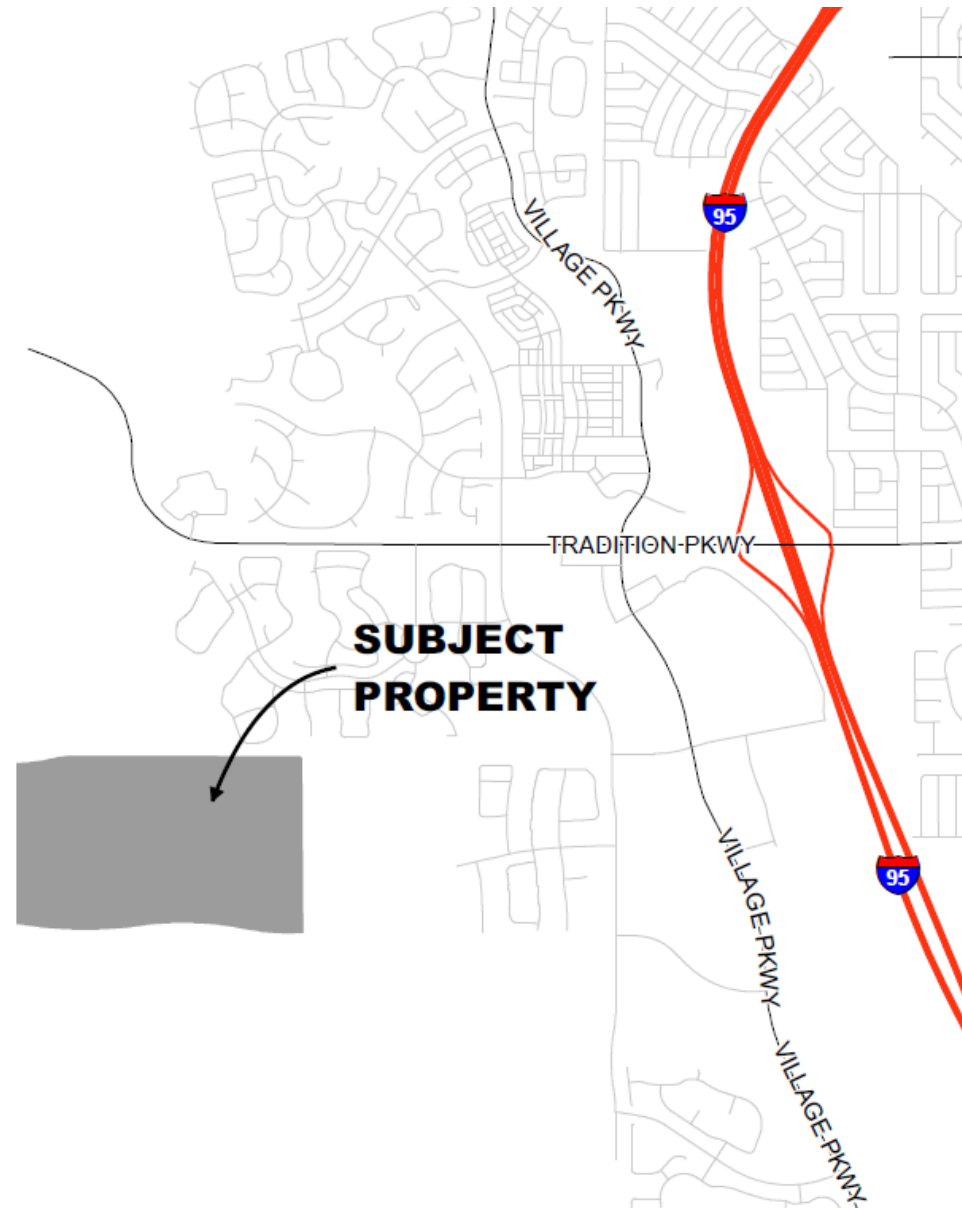

Aerial

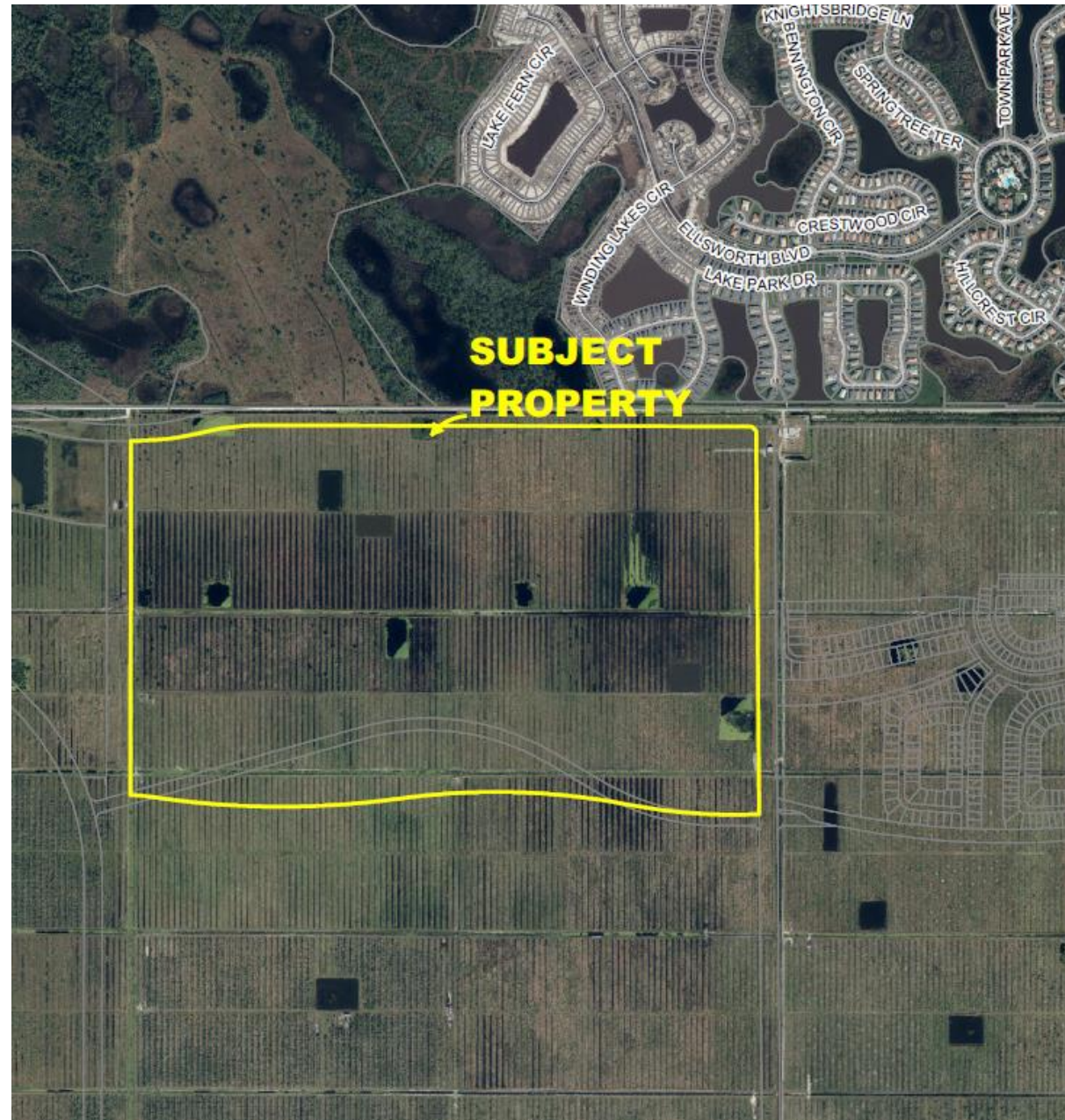

Land Use

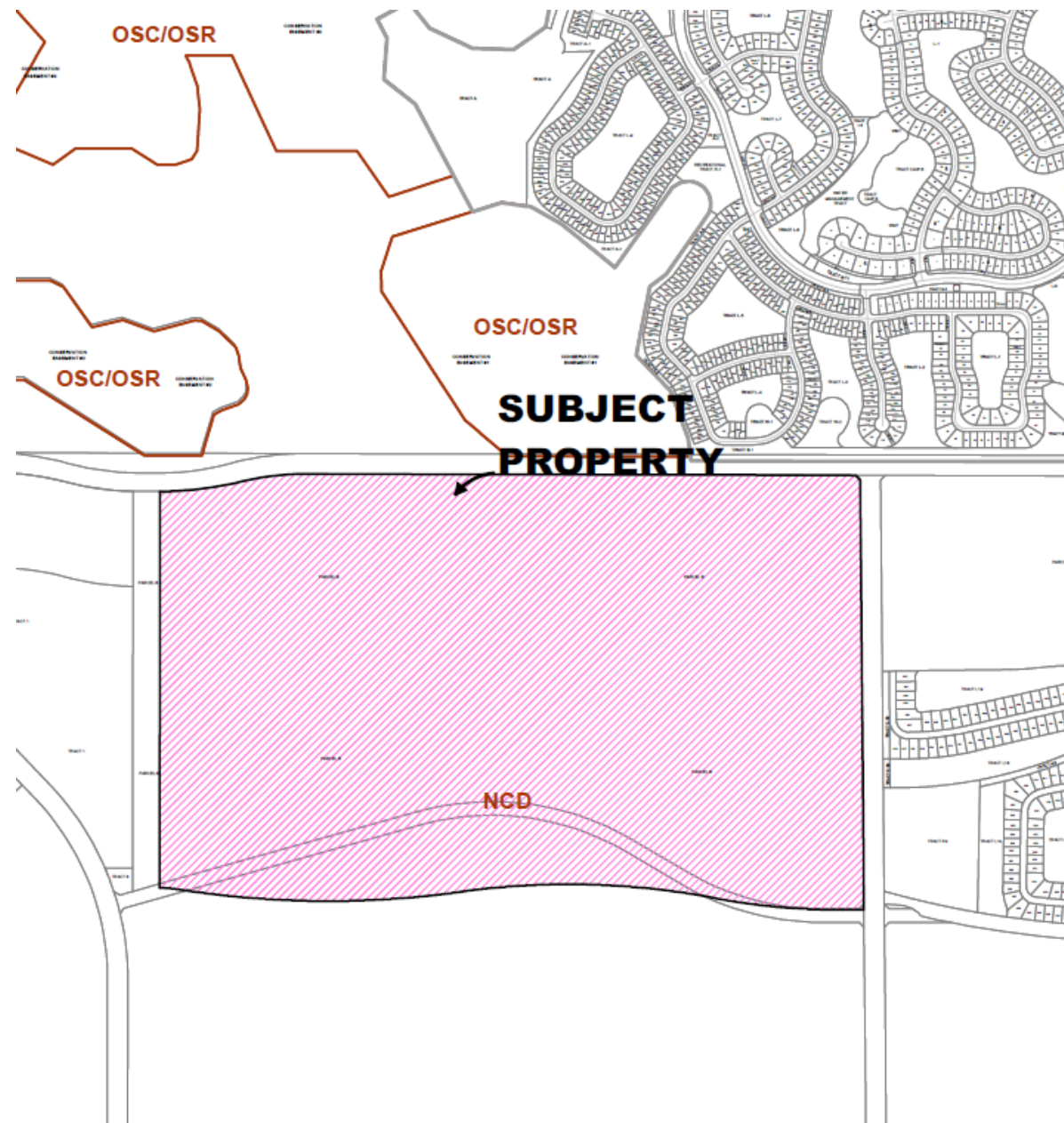

Zoning

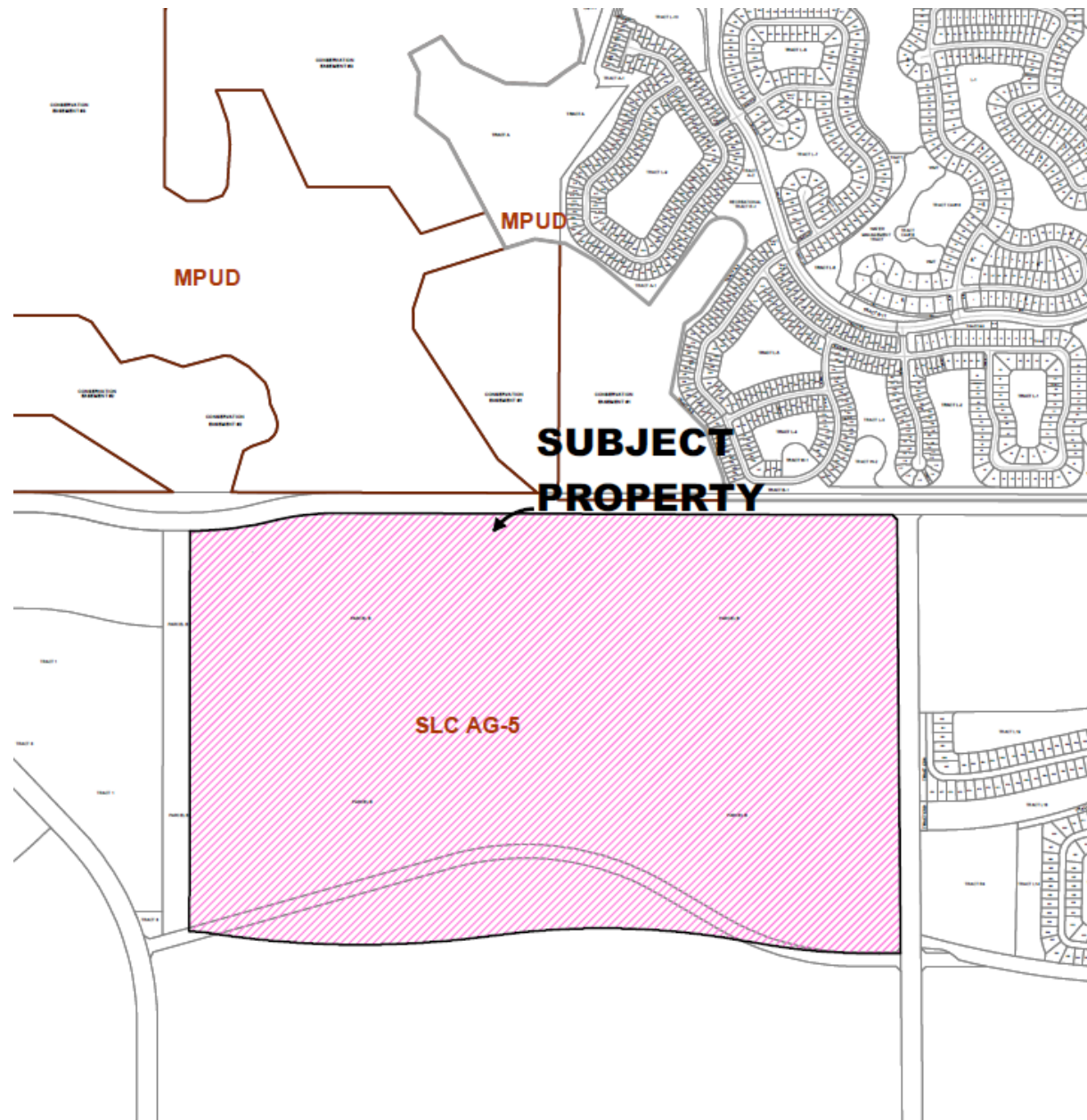

Proposal of Rezoning Application

The proposed MPUD will allow for 1,250 residential dwelling units.

Development standards are included in the MPUD document for:

- Detached single family
- Attached villas
- Townhouse dwelling units

Proposed permitted uses within the residential area include recreational uses and a community garden.

Land Use

The proposed MPUD is consistent with Policies 1.2.2.2 and 1.2.2.3 of the City's Comprehensive Plan regarding Residential areas.



Other Impacts

Water and Sewer Provider

- Port St. Lucie Utilities Systems will provide water and sewer service.

Environmental Impact

- The property consists of inactive citrus groves and agricultural reservoirs. A clearing permit is required prior to issuance of any development permits.

Other

- Development will be required to comply with all applicable conditions in the Riverland/Kennedy DRI development order.
- A multi-modal path for pedestrians, bicyclists and golf carts will be provided along the southern boundary of the MPUD area.

Recommendation

The Planning and Zoning Board recommended approval of the MPUD rezoning application at their meeting of October 1, 2019.

