

RESOLUTION NO. 21-R01

A RESOLUTION OF THE CITY COUNCIL OF THE CITY OF PORT ST. LUCIE, FLORIDA, TO AMEND THE PGA VILLAGE DEVELOPMENT OF REGIONAL IMPACT (DRI) APPROVED BY RESOLUTION 03-R68 ON OCTOBER 27, 2003, INCLUDING THOSE AMENDMENTS APPROVED BY RESOLUTION 03-R96 ON DECEMBER 15, 2003, RESOLUTION 09-R49 ON APRIL 13, 2009, RESOLUTION 09-R138 ON OCTOBER 26, 2009, RESOLUTION NO. 10-R31 ON JUNE 14, 2010, RESOLUTION NO. 12-R102 ON OCTOBER 22, 2012, AND RESOLUTION NO. 18-R01 ON JANUARY 8, 2018 IN ACCORDANCE WITH THE REQUIREMENTS OF CHAPTER 380, FLORIDA STATUTES; MAKING FINDINGS OF FACT AND CONCLUSIONS OF LAW PERTAINING TO THE VERANO DRI; AND CONSTITUTING THIS RESOLUTION AS THE AMENDED DEVELOPMENT ORDER FOR THE VERANO DRI IN COMPLIANCE WITH LAW; PROVIDING AN EFFECTIVE DATE; AND PROVIDING A TERMINATION DATE.

WHEREAS, Reserve Homes, Ltd., (the "**Developer**") has filed an Application for Development Approval (ADA) for the Professional Golf Association (PGA) Village Development of Regional Impact (DRI) with the City of Port St. Lucie, Florida, in accordance with Section 380.06, Florida Statutes; and

WHEREAS, the Developer proposes to construct 7,200 dwelling units; 300 vehicle space recreational vehicle park; 50 assisted living units; 848,500 sq. ft. retail/service; 100,000 sq. ft. office, 300 hotel rooms; 1 golf course with 100,000 square feet of ancillary golf-related facilities such as a clubhouse, dining, pro shop, cart storage and maintenance facility; and to dedicate a 48 acre public school site (the "**Proposed Development**") on that real property located in the City of Port St. Lucie, Florida legally described in Exhibit "A" hereto (the "**Property**") in accordance with the Master Plan for the PGA Village DRI attached hereto as Exhibit "B"; and

WHEREAS, the Proposed Development constitutes a Development of Regional Impact (DRI) pursuant to the standards set forth in Chapter 380, Florida Statutes and the Florida Administrative Code; and

RESOLUTION 21-R01

WHEREAS, the City Council, as the governing body of the City of Port St. Lucie with jurisdiction over the Property pursuant to Chapter 380, Florida Statutes, is authorized and empowered to consider Applications for Development Approval for Developments of Regional Impact (DRI); and

WHEREAS, on October 6th, 2003, the City Planning and Zoning Board held a duly noticed public hearing on the Application for Development Approval (ADA) for the PGA Village DRI and recommended that the City Council approve the ADA; and

WHEREAS, on the 27th day of October, 2003, the City Council adopted the PGA Village DRI Development Order by Resolution 03-R68; and

WHEREAS, on the 8th and 15th day of December, 2003, the City Council held a duly noticed public hearing on this Amended and Restated Development Order for the PGA Village DRI and heard and considered the testimony taken at said hearing, where at the conclusion of that hearing adopted Resolution 03-R96 providing for the first amendment to the PGA Village Development Order and determined that the proposed amendments did not constitute a substantial deviation to the original Development Order; and

WHEREAS, on the 13th of April 2009, the City Council held a duly noticed public hearing on this Amended and Restated Development Order for the PGA Village DRI and heard and considered the testimony taken at said hearing, where at the conclusion of that hearing adopted Resolution 09-R49 providing for the second amendment to the PGA Village Development Order and determined that the proposed amendments did not constitute a substantial deviation to the original Development Order; and

WHEREAS, on the 26th of October 2009, the City Council held a duly noticed public hearing on this Amended and Restated Development Order for the PGA Village DRI and heard and considered the testimony taken at said hearing, where at the conclusion of that hearing adopted Resolution 09-R138 providing for the third amendment to the PGA Village Development Order and determined that the proposed amendments did not constitute a substantial deviation to the original Development Order; and

WHEREAS, the City Council has received and considered the assessment report and recommendations of the Treasure Coast Regional Planning Council (TCRPC); and

WHEREAS, the Developer submitted an application for, and the City processed and approved, a concurrent land use plan amendment for the Property in accordance with the requirements of Section 380.06(6), F.S. (the "LUPA"); and

RESOLUTION 21-R01

WHEREAS, the Developer, has assigned its ownership interests in the Professional Golf Association (PGA) Village Development of Regional Impact to the Verano Development, LLC and the PSL Commercial Holdings, LLC; and

WHEREAS, the Verano Development, LLC and the PSL Commercial Holdings, LLC; have assumed the role and responsibilities of the “Developer” as related to the administration and implementation of this Development Order; and

WHEREAS, in order to avoid unnecessary levels of confusion with a similar named residential project in the immediate area of the PGA Village DRI, the Developer has amended the name of the PGA Village DRI so that it is now to be referred to as the Verano Development of Regional Impact; and

WHEREAS, Section 380.06(19)(c), F.S. provides a 3-year extension to DRI phase, buildout, and expiration dates and is not subject to further development-of-regional-impact review; and

WHEREAS, the Developer has submitted a fourth Notice of Proposed Change to the existing Development of Regional Impact previously known as Professional Golf Association (PGA) Village Development of Regional Impact (DRI) and now known as the Verano Development of Regional Impact; and

WHEREAS, on the 24th of May, 2010, the City Council held a duly noticed public hearing on this Amended Development Order for the Verano DRI and heard and considered the testimony taken at said hearing, and continued the hearing on this item until June 14, 2010, and.

WHEREAS, on the 14th of June, 2010, the City Council reconvened the public hearing on this Amended Development Order for the Verano DRI and heard and considered the testimony taken at said hearing, where at the conclusion of that hearing adopted Resolution 10-R31 providing for the fourth amendment to the PGA Village Development Order and determined that the proposed amendments did not constitute a substantial deviation to the original Development Order; and

WHEREAS, the Developer has submitted a fifth Notice of Proposed Change to the existing Development of Regional Impact previously known as Professional Golf Association (PGA) Village Development of Regional Impact (DRI) and now known as the Verano Development of Regional Impact; and

WHEREAS, Section 380.06(19)(c), F.S. provides a 4 year extension to DRI phase, buildout, and expiration dates and is not subject to further development-of-regional-impact review; and

RESOLUTION 21-R01

WHEREAS, the City Council has received and considered the assessment report and recommendations of the Treasure Coast Regional Planning Council (TCRPC); and

WHEREAS, an application to amend the Reserve DRI was filed on October 3, 2011 (the “Reserve Amendment”), which proposes a reduction in land use intensities that will result in a corresponding reduction in p.m. peak hour external trips sufficient to more than offset the increase in p.m. peak hour external trips proposed by this Verano DRI amendment; and

WHEREAS, on the 22th of October, 2012, the City Council held a duly noticed public hearing on Amended Development Order for the Verano DRI and heard and considered the testimony taken at said hearing, where at the conclusion of that hearing adopted Resolution 12-R102 providing for the fifth amendment to the PGA Village Development Order and determined that the proposed amendments did not constitute a substantial deviation to the original Development Order; and

WHEREAS, the Developer has submitted a sixth amendment per section 380.19(e)(2).m, requesting to amend Map H, the preliminary master plan, of the existing Development of Regional Impact previously known as Professional Golf Association (PGA) Village Development of Regional Impact (DRI) and now known as the Verano Development of Regional Impact; and

WHEREAS, the sixth amendment proposes to amend Map H, Verano Preliminary Master Plan, by removing the hatching that currently designates the commercial and residential uses identified on the current master plan; and

WHEREAS, on December 6, 2017, the Planning and Zoning Board of the City of Port St. Lucie held a public hearing on the proposed sixth amendment and recommended approval of the changes; and

WHEREAS, on January 8, 2018, the City Council held a duly noticed public hearing for the City of Port St. Lucie to consider adoption of the sixth amendment and heard and considered the testimony taken at said hearing, and afforded all interested persons an opportunity to be heard and present evidence, and

WHEREAS, THE City Council received and considered the opinion and recommendations of Department of Economic Opportunity (DEO) and the Treasure Coast Regional Planning Council (TCRPC); and

WHEREAS, the City believes that approving this sixth amendment to the Final Development Order for Verano Development of Regional Impact (DRI), is in the best interest of the public health, safety and public welfare of the citizens of Port St. Lucie, and further that the proposed amendment does not constitute a substantial deviation to the original Development Order, as amended, and that

RESOLUTION 21-R01

the proposed changes do not create additional unmitigated regional impacts on regional resources and facilities that were not previously reviewed, and

WHEREAS, the Developer has submitted a seventh amendment per section 380.06 (7), Florida Statutes, requesting to amend the existing Development of Regional Impact previously known as Professional Golf Association (PGA) Village Development of Regional Impact (DRI) and now known as the Verano Development of Regional Impact; and

WHEREAS, the seventh amendment proposes to amend Condition 50 and delete Condition 51 and Exhibits “E”, “E1”, and “E2”, which refer to a previous version of Map H and design criteria; and

WHEREAS, on November 3, 2020, the Planning and Zoning Board of the City of Port St. Lucie held a public hearing on the proposed seventh amendment and recommended approval of the changes; and

WHEREAS, on November 23, 2020, the City Council held a duly noticed public hearing for the City of Port St. Lucie to consider adoption of the seventh amendment and heard and considered the testimony taken at said hearing, and afforded all interested persons an opportunity to be heard and present evidence, and

WHEREAS, the City believes that approving this seventh amendment to the Final Development Order for Verano Development of Regional Impact (DRI), is in the best interest of the public health, safety and public welfare of the citizens of Port St. Lucie, and

WHEREAS, the City Council has made the following FINDINGS OF FACT and CONCLUSIONS OF LAW with regard to the Application for Development Approval and proposed amendments to the Verano DRI Development Order:

FINDINGS OF FACT

1. The Proposed Development is not in an area of critical state concern designated pursuant to the provisions of Section 380.06, Florida Statutes.
2. On June 20, 2003, the Treasure Coast Regional Planning Council issued a report and recommendation on the PGA Village DRI (now known as Verano DRI) pursuant to Section 380.06(12)(a), Florida Statutes.
3. Upon approval of the LUPA, the Proposed Development will be consistent with the local Comprehensive Plan of the City.

RESOLUTION 21-R01

4. The mitigation of impacts on public facilities and services required by this Development Order ensures that the Proposed Development meets concurrency with respect to all public facilities and services for which concurrency is required.
5. The City of Port St. Lucie has no objection to the development of the 136-acre reservoir described, as documented in the application for development approval, provided any such development satisfies all applicable environmental permitting requirements.
6. According to the Consolidated DRI Traffic Analysis prepared by MacKenzie Engineering and Planning, Inc. and Kimley Horn & Associates, Inc., the improvements described in Exhibit "C" of this Development Order reflect those regionally significant roadways which are significantly impacted by the Proposed Development.

As set forth therein, the Developer's proportionate share of the cost of those improvements is \$33,351,288.00 as summarized in Table A of Exhibit "C" of this Development Order. Pursuant to Section 163.3180(5)(h), Florida Statutes and Policy 1.1.4.1.d (as amended 2003), City of Port St. Lucie Comprehensive Plan Land Use Element, the City is exercising its discretion to accept a proportionate share contribution for local and regionally significant traffic impacts sufficient to pay for one or more required improvements that will benefit a regionally significant transportation facility through the transportation conditions set forth in this Development Order.

The City finds that the transportation conditions set forth in this Development Order adequately mitigate the traffic impacts of the Proposed Development together with a total Developer proportionate share contribution in the amount of \$37,044,395 as summarized in Table A of Exhibit "C" and comprised of (i) the estimated cost of constructing Village Parkway from PGA Village Learning Center to the PGA Village entrance of \$17,597,365.00; and (ii) a lump sum payment to the City in the amount of \$3,000,000.00 pursuant to that Capacity Agreement by and between the City and the Developer dated February 24, 2003; (iii) proportionate share payments to St. Lucie County in the amount of \$275,454.00 for roadway improvements to Midway Road; (iv) the estimated cost of a 135-foot wide right-of-way for the extension of Crosstown Parkway along the southerly DRI property line together with the right-of-way for an interchange at the intersection of Crosstown Parkway and I-95 in the amount of \$3,855,000.00; (v) a proportionate share payment to the City of Port St. Lucie in the amount of \$3,595,076.00 for roadway and interchange improvements to St. Lucie West Boulevard and I-95; (vi) the estimated cost of an 80-foot wide right-of-way for North-South (N/S) A from Crosstown Parkway to Glades Cut-Off Road of \$727,273, (vii) the estimated proportionate share cost of constructing two-lanes of Crosstown Parkway from Village Parkway to the Proposed North-South A of \$4,561,586,

RESOLUTION 21-R01

(viii) the estimated proportionate share cost of constructing widening Crosstown Parkway from Village Parkway to Commerce Center Drive of \$977,007, and (ix) the estimated cost of constructing two-lanes of North-South Road A from Crosstown Parkway to the first residential Verano Entrance of \$2,455,634. The City of Port St. Lucie has no obligation to construct any of the improvements listed in Exhibit "C", unless otherwise noted in Development Order. Additional site related specific and internal roadway network improvements may also be required to provide safe and adequate access.

7. The Proposed Development does not create an Adequate Housing Need within the meaning of Rule 9J-2.048, F.A.C. and, therefore, no mitigation is required for affordable housing.
8. The ad valorem tax, sales tax, and gas tax revenue to be generated by the Proposed Development, together with the permit fees, license fees and impact fees, and the conditions set forth in this Development Order, will be sufficient to fund the police, fire, parks/recreation, emergency management services, and library demands of the Proposed Development.
9. The 48-acre school site to be dedicated by the Developer to the St. Lucie County School Board meets the school needs of the Proposed Development (per the requirements of condition No. 56 of this Development Order) and an agreement shall be entered with the St. Lucie School County School Board based on said dedication.

CONCLUSIONS OF LAW AND

CONDITIONS OF APPROVAL

NOW, THERE BE IT RESOLVED BY THE CITY COUNCIL OF THE CITY OF PORT ST. LUCIE, FLORIDA, in a public meeting, duly constituted and assembled this (date to be determined), that the PGA Village DRI (now known as Verano DRI) Application for Development Approval submitted by Verano Development LLC/ PSL Commercial Holdings, LLC, is APPROVED, and is hereby amended subject to the following conditions, restrictions, and limitations:

APPLICATION FOR DEVELOPMENT APPROVAL:

1. The PGA Village DRI Application for Development Approval (now referred to as the Verano Development of Regional Impact) is incorporated herein by reference. It is relied upon, but not to the exclusion of other available information, by the parties in discharging their statutory duties under Chapter 380, Florida Statutes. Substantial compliance with the representations contained in the ADA, as modified by Development Order conditions, is a condition for approval.

RESOLUTION 21-R01

For purposes of this condition, the ADA shall include the following items:

- a) Application for Development approval (ADA) dated October 18, 2002, and
- b) Supplemental information submitted February 4, 2003, April 1, 2003, August 2003, and final revisions submitted in September 2003.

Commencement and Progress of Development:

2. In the event the Developer fails to commence significant physical development within three years from the effective date of the Development Order, development approval shall terminate and the development shall be subject to further Development of Regional Impact (DRI) review by the Treasure Coast Regional Planning Council (TCRPC) pursuant to Section 380.06, Florida Statutes. For the purposes of this paragraph, construction shall be deemed to have been initiated after placement of permanent evidence of a structure (other than a mobile home) on a site, such as the pouring of slabs or footings or any work beyond the stage of excavation of land clearing, such as the construction of roadways or other utility infrastructure.

SATISFIED

PHASING AND MASTER PLAN:

3. The Verano DRI project shall be developed in four phases as follows pursuant to the phasing schedule set forth below:

RESOLUTION 21-R01

Phasing Schedule

Land Use*	Phase I 2003 to-2015	Phase II 2011 to 2020	Phase III 2016 to 2025	Phase IV 2021 to 2030
Residential**	1,200 Units	2,400 Units	1,920 Units	1,680 Units
Assisted Living	0 Units	0 Units	0 Units	50 Units
Recreational Vehicle park	0 spaces	150 spaces	150 spaces	0 spaces
Retail / Service	150,000 s.f	273500 s.f.	175,000 s.f	250,000 s.f.
Office	0	20,000 s.f.	30,000 s.f.	50,000 s.f.
Hotel	100 Rooms	200 rooms	0	0
Attraction and Recreation Facilities	1 full-size golf course, and 60,000 s.f. of ancillary uses	1 full-size golf course and 40,000 s.f. of ancillary uses	0	0
Institutional	0	48-Acre school site	0	0

* Uses include those permitted under the ITE Trip generation Manual, 8th Edition, Land Use:
820 Shopping Center

All development, except agricultural uses, shall be consistent with the Verano Master Plan Map H, attached as Exhibit “B”. Agriculture and agriculture related activities, such as citrus, cash crops and ranching, shall be permitted on all parcels within the Verano DRI until such parcel is platted for non-agricultural uses. Parcel lines and golf course boundaries as depicted on Map H are illustrative only and may be shifted without amending this Development Order within the permitted land use boundaries.

BUILDOUT DATE:

- The build-out date for the Verano DRI shall be August 27, 2036.

EXPIRATION DATE:

- This Development Order shall expire on August 27, 2036, unless extended as provided in Section 380.06(19)(c), Florida Statutes.

RESOLUTION 21-R01

UPLAND PRESERVATION:

- 6A. The Developer shall comply with the 25% upland preservation set aside requirement of the City of Port St. Lucie Code Section 157.39, Required Preservation of Habitat. At the time of the first Planned Unit Development (PUD) rezoning request, the Developer shall provide the City and the Florida Fish and Wildlife Conservation Commission (FFWCC) a Conservation Area Management Plan for review. The plan shall provide for the protection or relocation of gopher tortoises as needed.

This required upland preservation set aside may be met by upland habitat creation within the buffer area along the western perimeter of the project as depicted on the DRI master plan. The buffer area shall be a minimum of 200 feet in width, an average 500 feet in width, and a maximum 1,000 feet in width. No development shall occur within this area with the exception of road connections. The Developer shall provide evidence of approval from FPL to plant in any area located within the FPL right of way.

The western perimeter buffer may be permitted as an upland mitigation site for meeting upland preservation requirements of the Verano DRI provided the buffer is planted with native vegetation that includes native canopy trees, understory trees, shrubs, and groundcover and is planted in accordance with Section 153.25 of the City's Land Clearing Code. With City approval, the western perimeter buffer located in the Verano DRI may be used as a mitigating site for upland preserve located in The Reserve DRI and located within the City. The mitigation ratio for replanting the buffer shall be 1.5 acres of created upland vegetation to 1 acre of removed existing upland vegetation.

- 6B. As an alternative to providing additional upland preservation on the Peacock Parcel being added to the Verano DRI, the city acknowledges that the developer has previously exceeded the 25% upland preservation requirement of the City of Port St Lucie Code Section 157.39 (Upland Preservation) for the Verano DRI. The existing Verano Conservation Area Management Plan and conservation easement includes a surplus 11.4 acres of protected upland habitat beyond what was required for the original Verano development order.

Any rezoning and/or site plan application for the southeastern quadrant of the Peacock parcel, as depicted on Exhibit F, shall incorporate the preservation and relocation of significant Live oak trees, greater than 12 inches in caliper, into the site plan. A tree survey reflecting the locations of the existing Live Oak trees shall be prepared to provide for the preservation of the most significant trees in situ. The relocation of oak trees, Sabal Palms and other significant vegetation from the hammock area shall be incorporated into the open space and landscape areas visible to the public along Crosstown parkway and Village Parkway extending into the project.

In addition to the original conservation area, developer shall upon adoption of the fifth

RESOLUTION 21-R01

amendment to Resolution 03-R68 deed to the City of Port St. Lucie 22.86 acres of land for open space conservation purposes as shown on Exhibit G. All upland habitat portion of said 22.86 acre parcel of land shall count toward the required upland habitat within the Reserve DRI. Should the City develop this land for non-conservation uses(s) the City shall be required to mitigate for the loss of the upland habitat.

LISTED SPECIES:

7. The Developer shall comply with the permitting requirements of the Florida Fish and Wildlife Conservation Commission (FWWCC).
8. In the event that it is determined that any additional representative of a state or federally listed plant or animal species is resident on, or otherwise is significantly dependent upon the project site, the Developer shall cease all activities which might negatively affect that individual population and immediately notify City of Port St. Lucie. The Developer shall provide proper protection to the satisfaction of City of Port St. Lucie in consultation with the U.S. Fish and Wildlife Service and the Florida Fish and Wildlife Conservation Commission. Mitigation may include relocation offsite, provided such sites exist and provided approval is obtained from applicable environmental agencies.

WETLANDS:

9. The Developer shall preserve and enhance the 6.45 acres of wetlands proposed for preservation on Map F-1, Vegetation Map, contained in the ADA, to the extent required by South Florida Water Management District and the U.S. Army Corps of Engineers. Other wetland areas shall be preserved or mitigated for to the extent as required by applicable environmental agencies. Offsite mitigation or onsite mitigation within the western perimeter buffer shall be permitted provided approval is obtained from applicable environmental agencies.

SATISFIED

10. The Developer shall preserve or create a buffer zone of native upland edge vegetation around all preserved and created wetlands on site as may be required pursuant to applicable environmental permits. The upland buffers shall be designed to be consistent with the buffer requirements of the SFWMD and the City of Port St. Lucie. Preserved buffer zones shall consist of existing native canopy trees, under-story trees, shrubs, and groundcover, unless additional native vegetation is required by applicable environmental agencies. Created upland buffer zones shall consist of native canopy trees, under-story trees, shrubs, and ground cover. Created upland buffers shall be planted in accordance with Section 153.25 of the City's Land Clearing Code. The upland buffers are to be maintained according to the details provided in a Conservation Area Management Plan to be approved by the City of Port St. Lucie.

RESOLUTION 21-R01

EXOTIC SPECIES:

11. Prior to obtaining a Certificate of Occupancy (CO) for a structure located on a particular development parcel on the project site, the Developer shall remove from that particular parcel all Brazilian Pepper and any other nuisance and invasive exotic vegetation such as Melaleuca, Australian Pine, Old World Climbing Fern, Downy Rose-myrtle, and exotic vegetation listed by the Florida Exotic Pest Plant Council and the City of Port St. Lucie. Removal shall be in a manner that avoids seed dispersal by any of these species. There shall be no planting of these species on site. Methods and a schedule for the removal of exotic and nuisance species shall be approved by the City of Port St. Lucie. The entire site, including wetlands and conservation areas, shall be maintained free of these species in perpetuity.

DRAINAGE:

12. The Developer shall design and construct the surface water management system to detain the maximum volumes of water consistent with SFWMD criteria for flood control.

Post-development runoff volumes and rates shall not exceed pre-development runoff volumes and rates. Required detention volumes may be accommodated in a combination of vegetated swales, dry retention areas, lakes, or other suitable detention/retention structures. All discharges from the surface water management system shall meet the water quality standards of FAC Rule 17-3. If lakes are permitted to be used as mitigation for existing wetlands, they shall be landscaped in accordance with the City of Port St. Lucie, SFWMD, and other applicable jurisdiction's requirements. Minimum landscape requirements around lakes shall be determined at time of PUD review.

13. All elements of the surface water management system shall be designed to minimize negative impacts to adjacent areas and to the receiving bodies of water. The Developer shall establish a permanent water quality monitoring system to demonstrate that the C-24 Canal and adjacent properties will not be negatively impacted by water from the project site. The Developer shall address all of the National Pollution Discharge Elimination System (NPDES) requirements. The proposed plans for the water quality monitoring system shall be approved by the City of Port St. Lucie prior to construction of the surface water management system. Reporting of findings shall be included in the Biennial reports of the DRI.
14. The Developer shall design and construct the surface water management system to provide stormwater treatment and attenuation/storage, per SFWMD requirements, for a 135-foot road right-of-way located along the southern boundary of the project.

RESOLUTION 21-R01

15. The Developer shall work with the City of Port St. Lucie to minimize the amount of impervious surface constructed for automobile parking on the project site. The Developer and the City will consider the use of pervious parking lot materials where feasible.
16. Maintenance and management efforts required to assure the continued viability of all components of the surface water management system shall be the financial and physical responsibility of the Developer or their assigns. Any entities subsequently replacing the Developer shall be required, at a minimum, to assume the responsibilities outlined above.

WATER:

17. No residential subdivision plat shall be recorded nor final site plan approved for any development parcel until the Developer has provided written confirmation from the providing utility that adequate capacity of treated potable water is available to serve such development parcel and that the providing utility has service/distribution infrastructure that is either operational or guaranteed through surety, in a form acceptable to the City, to serve such development parcel.
18. The preferred source of irrigation water shall be treated wastewater effluent at such time as this source is made available to the site. The project shall be equipped with an irrigation water distribution system to provide reclaimed water to all domestic residential lots when it becomes available. No individual home wells shall be constructed on the project site. Prior to availability of a sufficient supply of reclaimed water, other water supply sources may be used for landscape irrigation subject to meeting SFWMD permitting criteria in effect at the time of permit application.
19. In order to reduce irrigation water demand, xeriscape landscaping meeting the requirements of the City of Port St. Lucie shall be implemented throughout the project.
20. The project shall use water-saving plumbing fixtures and other water conserving methods that meet the criteria outlined in the water conservation plan of the public water supply permit issued to the City of Port St. Lucie by the SFWMD.
21. At the time of the first PUD review, the Developer shall indicate the location of two 50' x 50' well sites along with access to such sites. The exact location shall be coordinated with the City Utility Department. The well sites shall be reserved for the City. At the time of platting the property, two 50' x 50' perpetual easements and a 20-foot wide ingress/egress easement for each site shall be indicated.

RESOLUTION 21-R01

WASTE WATER MANAGEMENT:

22. No residential subdivision plat shall be recorded nor final site plan approved for any development parcel until the Developer has provided written confirmation from the providing utility that adequate capacity for wastewater treatment is available to serve such development parcel and that the providing utility has service/distribution infrastructure that is either operational or guaranteed through surety, in a form acceptable to the City, to serve such development parcel.

SOLID WASTE AND HAZARDOUS MATERIALS:

23. Development shall only occur concurrently with the provision of adequate solid waste disposal services and facilities. Prior to issuing site plan approvals for any phase of development, the Developer shall provide written evidence from St. Lucie County that adequate facilities will be available when needed.

AIR QUALITY:

24. Within 180 days of the effective date of this Development Order, the Developer shall complete a carbon monoxide air quality study. Before conducting the study the Developer shall meet with the Florida Department of Environmental Protection (FDEP) and the Treasure Coast Regional Planning Council (TCRPC) to establish parameters for the study. This study is to be submitted to the FDEP and to the TCRPC within fifteen days of its completion and shall be completed to the satisfaction of the FDEP in consultation with the TCRPC. The study results shall be provided to the City of Port St. Lucie. Remediation for any problems projected by the study shall be undertaken consistent with the Department of Community Affairs (DCA) Air Quality Uniform Standard Rule 9J-2.046, FAC. Approval of the study by the FDEP must be obtained before receiving any final Site Plan approval beyond Phase 1 development. SATISFIED
25. During land clearing and site preparation, soil treatment techniques appropriate for controlling unconfined particulate emissions shall be undertaken. If construction on a parcel will not begin within thirty days of clearing, the soil shall be stabilized until construction on the parcel begins. Cleared areas may be sodded, seeded, landscaped, or mulched to stabilize the soil. Minimal clearing for access roads, survey lines, fence installation, or construction trailers and equipment staging areas is allowed without the need for soil stabilization. The purpose of this condition is to minimize dust production and soil erosion during land clearing and to prevent soil particulates from becoming airborne between the time of clearing and construction. Proposed development shall comply with all NPDES requirements.

RESOLUTION 21-R01

TRANSPORTATION:

26. The applicant shall donate land located within the Verano DRI that is required to build the Crosstown Parkway/I-95 interchange, street ROW, and other associated infrastructure (hereinafter "the Crosstown Parkway Interchange") to the City or other appropriate public agency or division. The Crosstown Parkway Interchange shall be constructed generally within the area identified on Exhibit "D". The areas of the Verano site that potentially may be affected by the construction of the Crosstown Parkway Interchange shall be designated on the applicable PUD Plans. Until the results of the Interchange Justification Report ("IJR") have been issued, no subdivision plats or site plans shall be approved within the area identified on Exhibit "D". Notwithstanding the foregoing, this limitation shall expire if the results of the IJR have not been received by the City by January 1, 2013.

SATISFIED

- 27A. Road Donation: By January 1st, 2005, the Developer shall dedicate to the City a 135-foot wide strip of land for a public street right-of-way (ROW) along the southern boundary of Verano to be used for transportation purposes and for the future westward extension of the Crosstown Parkway corridor. The Developer shall be prohibited from constructing any permanent structures within the 135-foot wide side strip of land prior to the land being dedicated. The City may determine that for reasons other than the results of the IJR that the 135-foot wide street ROW is necessary. The City shall not construct the westerly extension of Crosstown Parkway or allow its construction by others for a period of ten (10) years from the effective date (October 27, 2003/ 03-R68) of this Development Order. Developer shall retain the right, but not the obligation, to construct the westerly extension of Crosstown Parkway and provide access to Verano at any time prior to expiration of this Development.

SATISFIED

- 27B. The Developer acknowledges the need for the extension of Crosstown Parkway west of Village Parkway (refer to Map H for location reference). The "Peacock Property" which generally forms a triangular shape by the Verano DRI and Crosstown Parkway located just north and west of Village Parkway, has been acquired by Verano and is being incorporated into the DRI. In consideration of this, the Developer will transfer the right-of-way needed to complete Crosstown Parkway to the City prior to October 31, 2013. Prior to October 31, 2013, the developer agrees to work with the City and adjacent landowners to create an alignment for Crosstown Parkway from Village Parkway to the eastern terminus of the land previously deeded to the City for road right-of-way.

RESOLUTION 21-R01

28. In the event the Developer proposes to modify the amount of permitted uses within the Proposed Development, the Developer shall include in an application for PUD zoning for the PUD pod or phase within which such change is contemplated an analysis showing the proposed change and how it conforms to the conversion methodologies set forth below and the resulting impacts of the conversion in terms of potable water usage, wastewater capacity, and solid waste capacity. A letter shall be included in the PUD application at the time of the proposed conversion verifying that potable water, wastewater, and solid waste capacity are available to accommodate the impacts resulting from the conversion. In addition, the DRI Biennial Report shall include information indicating the cumulative number of single-family dwelling units, multi-family dwelling units, hotel units, and retail square footage that have been approved by the City as of the date of the Biennial Report, but in no event, shall the retail/service/office square footage be converted and reduced by more than 50,000 square feet or increased by more than 100,000 square feet. Additionally, in no event shall the hotel rooms be converted and reduced or increased by more than 100 rooms. Conversion between non-residential uses is not restricted. Conversion between residential uses is not restricted.

The following conversion matrix shall be used to allow land use conversions within the Proposed Development:

Land Use	Trade Off	Single Family	Multi-Family	Hotel	Retail / Service	Office	Age-Restricted Single Family	Age-Restricted Multi-Family	RV Campgrnd	Continuing Care Retirement Community
TO GET THIS LAND USE										
Single-Family	1 DU	-- DU	2.09 DU	1.19 RM	207 SF	580 DU	2.33 DU	3.93 DU	1.70 Site	2.17 Units
Multi-Family	1 DU	0.48 DU	-- DU	0.57 RM	99 SF	278 DU	1.12 DU	1.88 DU	0.81 Site	1.04 Units
Hotel	1 RM	0.84 DU	1.75 DU	-- RM	174 SF	487 DU	1.96 DU	3.30 DU	1.43 Site	1.82 Units
Retail/Service	1000 SF	4.84 DU	10.10 DU	5.76 RM	-- SF	2,804 DU	11.27 DU	19.03 DU	8.23 Site	10.50 Units
Office	1000 SF	1.72 DU	3.60 DU	2.05 RM	357 SF	-- DU	4.02 DU	6.79 DU	2.93 Site	3.74 Units
Age Restricted Single-Family	1 DU	0.43 DU	0.90 DU	0.51 RM	89 SF	249 DU	-- DU	1.69 DU	0.73 Site	0.93 Units
Age Restricted Multi-Family	1 DU	0.25 DU	0.53 DU	0.30 RM	53 SF	147 DU	0.59 DU	-- DU	0.43 Site	0.55 Units
RV Campground	1	0.59 DU	1.23 DU	0.70 RM	122 SF	341 DU	1.37 DU	2.31 DU	-- Site	1.28 Units
Continuing Care Retirement Community	1 DU	0.46 DU	0.96 DU	0.55 RM	95 SF	267 DU	1.07 DU	1.81 DU	0.78 Site	-- Units
TRADE OFF FROM THIS LAND USE										

29. No building permits shall be issued for development adjacent to the Commerce Centre Drive right-of-way and all intersections thereof until the necessary 120-foot wide right-of-way for the four-laning of Commerce Centre Drive has been dedicated to the City of Port St. Lucie. Except for golf course construction and related ancillary facilities, no building permits for the portion of the development south of the C-24 Canal shall be issued after December 30, 2006 until Commerce Centre Drive from St. Lucie West/Reserve Boulevard to the Verano entrance, has been constructed as a four-lane divided roadway. The roadway

RESOLUTION 21-R01

shall include the appropriate lane geometry, signalization, lighting and associated improvements.

- 29a. The Developer shall work with the City of Port St. Lucie, The Reserve Master Association and St. Lucie County to convey Commerce Centre Drive, from the project Entrance to St. Lucie West Boulevard, right-of-way and the completed four-lane divided roadway to the City.
30. Prior to the issuance of any construction permit for any public infrastructure improvement specifically required to be constructed by the Developer pursuant to this Development Order, a time frame for the construction or installation of the improvement required by the Development Order for the funding and letting of contracts shall be approved by the City. Such approval shall not be unreasonably withheld. Failure to complete the construction or installation of an improvement within such specified time frame shall result in the City withholding the issuance of building permits or other development approvals. The Developer may petition the City Council for relief from this provision and upon a showing of good cause. The City Council may extend the time frame established for the construction or installation of an improvement, allow the Developer to bond the required improvement, or provide such other relief as the City Council deems appropriate.
31. No certificates of occupancy shall be issued for development within the project until contracts have been funded and let by the Developer to construct the following listed improvements (i and ii):
- i. Signalization and necessary roadway improvements at St. Lucie West Boulevard and I-95 West Ramps intersection; and,
 - ii. Extend the southbound right-turn lane, including the deceleration distance, to a minimum of 600 feet back from the STOP bar for the southbound left-turn lane and all other associated improvements. The Developer assumes these responsibilities beyond the terms of the Capacity Agreement between the City and the Developer dated February 24, 2003

SATISFIED

32. Except as provided for in paragraphs A, B, and C below, no building permits shall be issued for development that cumulatively generates more than 1,037 total PM peak-hour trips until contracts have been funded and let by the Developer for improvements to obtain the following intersection geometries and roadway configuration listed below including the appropriate lane geometry, signalization, lighting and associated improvements (i)

RESOLUTION 21-R01

- i) Six-lane St. Lucie West/Reserve Boulevard from Commerce Centre Drive to NW Peacock Boulevard. This improvement includes the construction of a six-lane bridge over I-95. The Developer assumes these responsibilities beyond the terms of the Capacity Agreement between the City and the Developer dated February 24, 2003.
- A) The Developer may provide for the construction of this improvement through a jointly funded undertaking among private and / or public entities and such construction and funding shall satisfy this condition provided it is the subject of a binding executed developer's agreement or contract.
 - B) As an alternative to constructing this improvement, the Developer may make a separate proportionate share payment for the improvements described in (i) above, with said payment being made payable to the City of Port St. Lucie in the amount of \$3,595,076.00 for the construction of a six-lane road and six-lane bridge.

Following payment of the proportionate share by the Developer, the City shall include this improvement in the City's Capital Improvement Program. The proportionate share payment and earned interest shall be applied to the listed improvement; or,

- C) The Developer has voluntarily agreed to prioritize and advance the following mobility improvements ("Priority Improvements"), subject to the ability to obtain requisite permits:
 - 1. Within 18 months from the effective date of the fifth amendment to Resolution 03-R96 the Developer shall let contracts for the construction of the following improvements including the appropriate lane geometry, signalization, lighting and associated improvements:
 - a. Dual eastbound left-turn lanes on St. Lucie West at Peacock Boulevard;
 - b. Including signal coordination between I-95 west ramp, I-95 east ramp and Peacock intersection
 - 2. Within 5 years from the effective date of the fifth amendment to Resolution 03-R96, or by 1,037 total P.M. peak hour trips, whichever occurs earlier, the Developer shall let contracts for construction the following improvements including the appropriate lane geometry, signalization, lighting and associated improvements:
 - a. Construction of a second westbound lane on St. Lucie Boulevard from I-95 and St. Lucie West Boulevard northbound ramps to the St. Lucie West Boulevard WB to I-95 SB ramp;

RESOLUTION 21-R01

- b. Conversion of the Peacock Boulevard, southbound through lane to a shared through and right-turn lane.
3. The Developer shall execute a binding agreement with the City of Port St. Lucie for the Priority Improvements, subject to permitting. The design, permitting, construction and inspection costs for the Priority Improvements shall be credited toward the \$3,595,076.00 proportionate share contribution as set forth in Condition 32(B), including credits for design and permitting costs for any Priority Improvement component that is not permitted. The binding agreement shall specify options for how any balance of the \$3,595,076 proportionate share that is not expended on the Priority Improvements (“Remaining proportionate Share”) shall be applied to achieve a mobility improvement to St. Lucie West Boulevard, which shall be prioritized in the following order:
 - a. utilizing the Remaining Proportionate Share, in conjunction with sufficient funding from other sources, including FDOT, to widen St. Lucie West Boulevard to four lanes through all or part of the segment between the east end of St. Lucie West Overpass and Peacock Boulevard and/or to construct additional improvements to the St. Lucie West/Peacock Boulevard intersection; or
 - b. utilizing the Remaining proportionate Share to construct improvements to St. Lucie West Boulevard within one mile to east of the bridge.

The above options in Condition 32(C)3.a and b. shall be credited in the same manner as described for the Priority Improvements. The developer and City, in consultation with St. Lucie County, also have the option to execute a binding agreement to implement only Condition 32(C)1 rather than Condition 32(C)2 and utilize the Remaining Proportionate Share, in conjunction with funding from FDOT or any other available funding source, to expedite all or a part of the improvements described in Condition 32(C)3.a. If this option is utilized, the Remaining proportionate Share payment would be due within 5 years from the effective date of the fifth amendment to Resolution 03-R96, or by 1,037 total P.M. peak hour trips, whichever occurs earlier. Implementation of Condition 32(C) shall fully satisfy mitigation requirements for impacts to St. Lucie West Boulevard.

One year after Phase 1 improvements (1.a and 1.b) are completed the developer shall conduct an analysis of St. Lucie West Boulevard between the southbound off ramp and Peacock Boulevard. If said analysis indicates operational improvements are warranted then developer shall coordinate a meeting with FDOT, City of port St. Lucie, St. Lucie County and the TPO with the goal of advancing any of the improvements specified in the condition or otherwise agreed to in a binding agreement provided that governmental funding sources are sufficient to match the developer’s contribution at no less than 60% toward the selected improvements. In no case shall this condition be construed to

RESOLUTION 21-R01

require the developer to contribute funding and improvements that collectively exceed a value of \$3,595,076.

33. No building permits shall be issued for development that cumulatively generates more than 742 total PM peak-hour trips until one of the following (A, B, C, D, or E) has occurred for the following listed improvement (i):

- A) Contracts have been funded and let by the Developer for improvement(s) to obtain the following intersection geometry; or,
- B) St. Lucie County includes within the first three years of their adopted Capital Improvements Program roadway improvements to obtain the following intersection geometry; or,
- C) An analysis has been conducted that demonstrates the intersection geometry specified below is not needed. The analysis shall also identify the new intersection geometry and a new trip threshold when such improvements will be needed. The methodology for such analysis and the study results shall be provided to the TCRPC and the Florida Department of Transportation (FDOT) for review and shall be approved by the DCA; or,
- D) A local government development agreement consistent with sections 163.3220 through 163.3243, F.S. has been executed and attached as an exhibit to the Development Order; or,
- E) The Developer has made a proportionate share payment to St. Lucie County of \$8,500.

i) West Midway Road and Selvitz Road

Northbound Selvitz Rd

One approach lanes

Southbound Selvitz Rd.

One approach lane

Eastbound West Midway Road

One left turn/Through Lane

One right-turn lane*

Westbound West Midway Road

One approach lane

* - required intersection improvements

34. No building permits shall be issued for development that cumulatively generates more than 742 total PM peak-hour trips until an operational analysis of the Commerce Centre Drive / St. Lucie West/Reserve Boulevard roundabout is conducted. This analysis shall be completed annually and submitted to the City of Port St. Lucie and St. Lucie County with the annual report. The operational analysis shall include monitoring of current safety and

RESOLUTION 21-R01

operational conditions and shall project operation conditions for a three-year period. The methodology of such an analysis shall be reviewed and approved by the City of Port St. Lucie and St. Lucie County. In the event that the overall operating conditions of the roundabout are projected to be below level of service "D" or safety deficiencies are identified, operational or geometric improvements shall be implemented to provide level of service "D" or better. The roundabout / intersection shall be improved as necessary up to and including the intersection geometry identified in (i) below which replaces the roundabout with a standard intersection. Building permits shall not be issued 24 months after a need for an improvement has been identified by the operational study or projected until contracts have been funded and let by the Developer for the identified improvements. Such improvements may include additional turn lanes, warranted signalization, pavement markings, signage, lighting, and associated improvements (i):

Northbound Commerce Centre Drive

One left-turn lane
One left -turn lane
Two -right turn lanes

Southbound Commerce Centre Drive

Two left-turn lanes
Two through lanes
Two through lanes

Eastbound Reserve Boulevard

Two left -turn lanes
Two through lanes
One right-turn lane

Westbound St. Lucie West

Boulevard/Reserve Boulevard

Two left-turn lanes
Two through lanes
One right-turn lane

35. No building permits shall be issued for development that cumulatively generates more than 1,237 total PM peak-hour trips until one of the following (A, B, C, D, or E) has occurred for the following listed improvement (i):
- A) Contracts have been funded and let by the Developer for improvement(s) to obtain the following intersection geometry; or,
 - B) St. Lucie County includes within the first three years of their adopted Capital Improvements Program roadway improvements to obtain the following intersection geometry; or,
 - C) An analysis has been conducted that demonstrates the intersection geometry specified below is not needed. The analysis shall also identify the new intersection geometry and a new trip threshold when such improvements will be needed. The methodology for such analysis and the study results shall be provided to the TCRPC and the FDOT for review and shall be approved by the DCA; or,

RESOLUTION 21-R01

- D) A local government development agreement consistent with sections 163.3220 through 163.3243, F.S. has been executed and attached as an exhibit to the Development Order; or,
- E) The Developer has made a proportionate share payment to St. Lucie County of \$15,800:

i) West Midway Road and 25th Street

Northbound 25th Street

- One left-turn lane
- Two through lanes
- One right-turn lane*

Eastbound Midway Boulevard

- One left-turn/through lane
- One right-turn lane*

Southbound 25th Street

- One left-turn lane
- Two through lanes
- One right-turn lane*

Westbound West Midway Rd

- One approach lane
- Two through lanes
- One right-turn lane

* - required intersection improvement

36. No building permits shall be issued for development that cumulatively generates more than 1,237 total PM peak-hour trips until contracts have been funded and let by the Developer for improvements to obtain the following intersection geometries and roadway configuration including appropriate lane geometry, signalization, lighting and associated improvements at the Glades Cut-Off Road and Commerce Centre Drive intersection (i):

i) Glades Cut-Off Road and Commerce Centre- Drive

Northbound Glades Cut-Off Rd.

- One through lane
- One right-turn lane

Westbound Commerce Centre Drive

- One left-turn lane
- One right-turn lane*

Southbound Glades Cut-Off Rd.

- One left-turn lane
- One through lane

* - required intersection improvement

RESOLUTION 21-R01

37. No building permits shall be issued for development that cumulatively generates more than 4,337 total PM peak-hour trips until one of the following (A, B, C, D, or E) has occurred for the following listed improvement (i):

- A) Contracts have been funded and let by the Developer for improvement(s) to obtain the following intersection geometry; or,
- B) St. Lucie County includes within the first three years of their adopted Capital Improvements Program roadway improvements to obtain the following intersection geometry; or,
- C) An analysis has been conducted that demonstrates the intersection geometry specified below is not needed. The analysis shall also identify the new intersection geometry and a new trip threshold when such improvements will be needed. The methodology for such analysis and the study results shall be provided to the TCRPC and the FDOT for review and shall be approved by the DCA; or,
- D) A local government development agreement consistent with sections 163.3220 through 163.3243, F.S. has been executed and attached as an exhibit to the Development Order; or,
- E) The Developer has made a proportionate share payment to St. Lucie County of \$22,100:

i) **West Midway Road and Selvitz Road**

Northbound Selvitz Rd

One approach lane

Eastbound West Midway Road

One left-turn lane*

One through lane

One right-turn lane*

Southbound Selvitz Rd

One approach lane

Westbound West Midway Rd.

One left-turn lane*

One through/right-turn lane

* - required intersection improvement

38. No building permits shall be issued for development that cumulatively generates more than 4,337 total PM peak-hour trips until one of the following (A, B, C, or D) has occurred for the following listed improvement (i):

RESOLUTION 21-R01

- A) Contracts have been funded and let by the Developer for the following roadway improvement; or,
- B) The following improvement has been included within the first three (3) years of St. Lucie County's Capital Improvements Program; or,
- C) The Developer has made a proportionate share payment to St. Lucie County of \$176,500; or,
- D) St. Lucie County has conducted an analysis and determined that the following improvement is not required.
 - i) Four-lane West Midway Road from East Torino Parkway to U.S. 1

39. No building permits shall be issued for development beyond December 31, 2020 until one of the following (A, B or C) has occurred for the following listed improvement (i):

- A) Contracts have been funded and let by the Developer for the following roadway improvements; or
- B) The Developer may submit recent traffic counts completed during the peak season to show the traffic volumes do not exceed the adopted level of service. At the time of the Biennial Traffic Report, traffic projections for the following three years shall be performed to determine if any improvements are necessary.
- C) An analysis has been conducted that demonstrates the roadway improvement specified below is not needed. The methodology for such analysis and the study results shall be provided to the City of Port St. Lucie and applicable agencies for review and approval. The analysis shall project operating conditions for a three-year period. In the event the projected operating condition falls below the adopted level of service building permits shall not be issued 24 months after a need for an improvement has been identified by the analysis until contracts have been funded and let by the Developer.
 - i) Four-lane of Commerce Centre Drive from Reserve Boulevard to the industrial section to the north, including appropriate lane geometry, signalization, lighting and associated improvements at the Glades Cut-Off Road and Commerce Centre Drive intersection.

40. No building permits shall be issued beyond December 31, 2020, until one of the following (A, B or C) has occurred for the following listed improvement (i):

RESOLUTION 21-R01

- A) Contracts have been funded and let by the Developer for the following roadway improvements; or
- B) The Developer may submit recent traffic counts completed during the peak season to show the traffic volumes do not exceed the adopted level of service. At the time of the Biennial Traffic Report, traffic projections for the following three years shall be performed to determine if any improvements are necessary.
- C) An analysis has been conducted that demonstrates the roadway improvement specified below is not needed. The methodology for such analysis and the study results shall be provided to the City of Port St. Lucie and applicable agencies for review and approval. The analysis shall project operating conditions for a three-year period. In the event the projected operating condition falls below the adopted level of service building permits shall not be issued 24 months after a need for an improvement has been identified by the analysis until contracts have been funded and let by the Developer.
 - i) Four-lane of Commerce Centre Drive from the industrial section to the north to Glades Cut-Off Road, including appropriate lane geometry, signalization, lighting and associated improvements at the Glades Cut-Off Road and Commerce Centre Drive intersection.

41. Beginning one year after the approval date of this Development Order, a PM peak-hour trip generation summary of the approved development shall be provided to the City of Port St. Lucie on a biennial basis and the Biennial Status Report shall include the most recently provided trip generation summary.

42. When constructed, the intersection of Commerce Centre Drive and the Verano entrance shall include the following intersection geometry:

Eastbound	One left-turn lane One right-turn lane
Northbound	One left-turn lane Two through lanes
Southbound	Two through lanes One right-turn lane

SATISFIED by construction of a roundabout at this location.

RESOLUTION 21-R01

43. The Developer shall conduct a signal warrant analysis at the following intersections beginning January 2008. The signal warrant analysis shall be continued on a biennial basis until all signals are warranted, or until the completion of the Verano DRI, whichever occurs first.
- A) Crosstown Parkway and Verano main entrance,
 - B) Glades Cut-off Road and Commerce Centre Drive ,

The analyses shall be performed during the peak season and presented and approved by the City of Port St. Lucie and/or St. Lucie County, as applicable. The analysis may be limited to providing traffic volume counts only when agreed to by either the City of Port St. Lucie and/or St. Lucie County, as applicable. The signal warrant analysis shall project warrants for a one-year period.

Additional certificates of occupancy shall not be issued nine months after the analysis showing a traffic signal is warranted until either (i or ii):

- i) Contracts have been funded and let by the Developer for the installation of the traffic signal and applicable intersection improvements including appropriate lane geometry, signalization, pavement markings, signage, lighting and associated improvements; or,
 - ii) Within sixty (60) days after a signal is warranted, a letter of credit equivalent to 120% of the design and construction costs of the applicable signal and intersection improvements shall be posted assuring that the applicable signal will be installed within 12 months after the signal is warranted.
44. The Commerce Centre Drive (Village Parkway) bridge that is planned to span the C-24 canal shall be built to allow for the Crosstown Parkway Interchange with the location and the timing of the construction to be approved by the City Engineer. The bridge shall be open for public use by the end of 2006.

SATISFIED

45. Developer shall dedicate right-of-way for a two-lane public access roadway (North-South Road A) (80 feet wide) through the Verano DRI. The right-of-way shall be located west of the Florida Power and Light (FPL) power transmission line and extend northerly from the southern boundary of Verano to Glades Cut-off Road. This right-of-way shall be dedicated on or before the commencement of any proposed residential development or PUD approval located west of the FPL easement. Prior to the first residential Certificate of Occupancy west of North-South A, the developer shall construct a 2-lane roadway from Crosstown Parkway to the southernmost residential access.

RESOLUTION 21-R01

46. During the Site Plan Review Process, a traffic study may be requested for any development within the Verano DRI. The traffic study shall be submitted to the City of Port St. Lucie for review and approval to determine, as a minimum (i and ii):
- i.) Lane geometry of access driveways on the internal roadway system, turn lanes and signal improvements.
 - ii.) Need for signalization improvements, including coordination (timing) of the traffic signals.
47. No building permits shall be issued for development that cumulatively generates more than 5,518 total PM peak-hour trips until one of the following (A, B, C, D, or E) has occurred for the following listed improvement (i):
- A) Contracts have been funded and let for the following roadway improvements; or
 - B) The Developer has submitted recent traffic counts completed during the peak season and shown that the traffic volumes do not exceed the adopted generalized service volume. At the time of the Biennial Traffic Report, traffic projections for the following three years shall be performed to determine if any improvements are necessary; or
 - C) An analysis has been conducted that demonstrates the roadway improvement specified below is not needed. The methodology for such analysis and the study results shall be provided to the City of Port St. Lucie, TCRPC, Martin County, and the FDOT for review and shall be approved by the DCA; or
 - D) The following improvement has been included within the first three years of the either the Martin County adopted Capital Improvements Program or the Florida Department of Transportation's adopted Work Program; or
 - E) A local government development agreement consistent with sections 163.3220 through 163.3243, F.S. has been executed and attached as an exhibit to the Development Order.
 - i) Four-lane S.R. 714 from C.R. 76A to 42nd Avenue (Martin County).
48. Any transportation analysis provided by the Developer for roadways owned by St. Lucie County shall be jointly submitted to the City and St. Lucie County.
- 49A. The developer shall be entitled to receive traffic impact fee credits in the amount of \$21,804,608.00 (Impact Fee Credit) for transportation improvements, including design, right

RESOLUTION 21-R01

of way contributions and construction, and proportionate share payments required by this development order ("Creditable Contributions"). Creditable Contributions provided by the Developer through August 1, 2012, exceed a value of \$22,000,000.00, and total Creditable Contributions required by this Development Order will substantially exceed the Impact Fee Credit. In consideration for limiting the Impact Fee Credit to \$21,804,808.00 for previous and future Creditable Contributions, the Developer shall be entitled to utilize the Impact Fee Credit immediately and henceforth upon the effective date of this Development Order.

- 49B. The Developer shall by December 31, 2010, submit an access management plan for that portion of the project lying adjacent to the Crosstown Parkway to the City for review and approval.

SATISFIED

- 49C. Except as provided for in paragraphs A, B, C and D below, no building permits shall be issued for development that cumulatively generates more than 5,023 total PM peak-hour trips until contracts have been funded and let by for improvements to obtain the following intersection geometries and roadway configuration listed below including the appropriate lane geometry, signalization, lighting and associated improvements (i)

- i) Two-lane Crosstown Parkway from Village Parkway to North-South A right-of-way.
 - A) The Developer may provide for the construction of this improvement through a jointly funded undertaking among private and / or public entities and such construction and funding shall satisfy this condition provided it is the subject of a binding executed developer's agreement or contract.
 - B) The following improvement has been included within the first three years of the either a local government adopted Capital Improvements Program or the Florida Department of Transportation's adopted Work Program.
 - C) As an alternative to constructing this improvement, the Developer may make a separate proportionate share payment for the improvements described in (i) above, with said payment being made payable to the City of Port St. Lucie in the amount of 51.6 percent of the engineering, construction, and inspection for the improvements described in (i) above based on City or FDOT cost estimates.

The Developer shall execute a binding agreement with the City of Port St. Lucie to apply the proportionate share payment toward the listed improvement to allow for a future connection to a roadway planned to extend from the south and connect to

RESOLUTION 21-R01

Crosstown parkway approximately halfway between Village Parkway and North South A.

- 49D. Except as provided for in paragraphs A, B, C, D, E, and F below, no building permits shall be issued for development that cumulatively generates more than 5,375 total PM peak-hour trips until contracts have been funded and let by for improvements to obtain the following intersection geometries and roadway configuration listed below including the appropriate lane geometry, signalization, lighting and associated improvements (i)
- i) Six-lane Crosstown Parkway from Village Parkway to the End of the six-lane section west of the C-24 Canal Bridge.
- A) The Developer may provide for the construction of this improvement through a jointly funded undertaking among private and / or public entities and such construction and funding shall satisfy this condition provided it is the subject of a binding executed developer's agreement or contract.
 - B) The following improvement has been included within the first five years of the either a local government adopted Capital Improvements Program or the Florida Department of Transportation's adopted Work Program.
 - C) As an alternative to constructing this improvement, the Developer may make a separate proportionate share payment for the improvements described in (i) above, with said payment being made payable to the City of Port St. Lucie in the amount of 29.2 percent of the engineering, construction, and inspection costs for the improvements described in (i) above based on City or FDOT cost estimates. The Developer shall enter into a binding agreement with the City of Port St. Lucie to apply the proportionate share payment and earned interest to construct a portion of the six lane improvement; or,
 - E) The Developer has submitted recent traffic counts completed during the peak season and shown that the traffic volumes do not exceed the adopted generalized service volume. At the time of the Biennial Traffic Report, traffic projections for the following three years shall be performed to determine if any improvements are necessary; or
 - F) An analysis has been conducted that demonstrates the roadway improvement described in (i) above is not needed. The methodology for such analysis and the study results shall be provided to the City of Port St. Lucie, TCRPC, and the FDOT for review and shall be approved by the DCA. If resolution on the methodology cannot be reached by all parties, the City of Port St. Lucie shall be the final arbiter.

RESOLUTION 21-R01

PUD ZONING AND DRI MASTER PLAN

50. All development within the project shall be in the form of a Planned Unit Development (PUD) Zoning district.

At the time of submitting a PUD zoning application for the area south of the C-24 canal, the Developer shall provide the following:

- a) An Internal Roadway Network Circulation Plan and Capacity Analysis.

SITE DEVELOPMENT STANDARDS

51. This condition was deleted.

BIENNIAL STATUS REPORT

52. The Biennial Status Report shall be submitted the City of Port St. Lucie for the preceding two calendar year beginning on July 31, 2005 until build out. The report shall include the information required by Rule 9J-2.025(7), FAC. If no additional development pursuant to the Development Order has occurred since the submission of the previous report, a letter from the Developer stating that no development has occurred shall satisfy the requirement for a biennial report.

No further building permits for Verano Development of Regional Impact shall be issued at the time the Biennial Status Report reveals that any needed transportation improvement specifically required to be constructed by the Developer pursuant to this Development Order is no longer scheduled or guaranteed, or has been delayed in schedule such that it is not guaranteed to be in place and operational, or under actual construction for the entire improvement consistent with the timing criteria established in this development order.

HOUSING

53. Prior to the commencement of Phase II of the development, the Developer shall provide a new analysis of affordable housing demand, supply and need based upon the methodology utilized in the ADA. The analysis shall be for the entire Verano DRI plan of development. The analysis will be submitted to the City of Port St. Lucie, the Department of Community Affairs, and Treasure Coast Regional Planning Council for review. If an adequate housing need, as defined in Rule 9J-2.048, F.A.C., is identified, then the City of Port St. Lucie shall require the necessary remedial actions to mitigate the need consistent with Rule 9J-2.048, F.A.C.

RESOLUTION 21-R01

OTHER URBAN SERVICES

Fire/EMS: Prior to January 1, 2005, the Developer shall provide a plan for the provision of Fire and Emergency Medical Service to meet the demand created as a result of permanent employment and residential development for the project. The methodology used to determine the demand and the standards used to determine adequate services shall be agreed upon by the Developer and the St. Lucie County Fire District. The plan shall be subject St. Lucie County Fire District approval. Such Fire and Emergency Medical Service facilities shall be available to serve projected demand in accordance with the approved plan.

SATISFIED

The Developer shall provide a 12-foot wide emergency access route including a bridge capable of supporting the weight of the Fire District's heaviest apparatus across the SFWMD C-24 canal that is operational. The approved route shall provide for a connection from Plantation Lakes Drive located within the existing Reserve DRI community to the proposed loop road located within Verano south of the canal. No building permits shall be issued for development that cumulatively generates more than 5,023 total PM peak hour trips until the bridge is constructed.

55. **Police Service:** Prior to January 1, 2005, the Developer shall provide a plan for the provision of police protection to meet the demand created as a result of permanent employment and residential development for the project. The methodology used to determine the demand and the standards used to determine adequate protection shall be agreed upon by the Developer and the City of Port St. Lucie and shall include a provision to allow for mini-substation located within a commercial area, if needed, in the Verano DRI. The plan shall be subject to City approval. Such police protection facilities shall be available to serve projected demand in accordance with the approved plan.
56. **Education:** Prior to January 1, 2005, the Developer shall provide the City of Port St. Lucie and the St. Lucie County School Board an agreement for the provision of necessary school facilities concurrent with the development of the residential portion of the Verano DRI. The agreement shall be subject to approval from the School Board and the City of Port St. Lucie. School facilities shall be available to serve projected demand in accordance with the approved agreement. If requested by the City, the Developer shall provide written evidence from the St. Lucie County School Board that the Developer has met its obligations as identified in the agreement at the time of each PUD or Site Plan approval as needed. Prior to the completion of the 6,000th residential unit, the developer shall re-evaluate the project's student generation rate. If the re-analysis estimates that 8,300 residential units will generate 2501 students or greater, the developer shall dedicate an additional 25 acres of land for a K-8 school site contiguous to the proposed 48-acre high school site.

RESOLUTION 21-R01

- 57 **Parks and Recreation:** No later than two years from the effective date of this resolution, the Developer shall submit a subdivision plat that includes dedication of at minimum 50 contiguous acres of property to the City of Port St. Lucie to be used as an active recreation park site. The property shall contain no more than 2.5 acres of wetlands and be 95% usable land. The Developer may consider off-site donation or mitigation. A site may be provided on Developer owned land that is located adjacent to the DRI if approved by the City Council.

SATISFIED

HISTORIC AND ARCHAEOLOGICAL SITES:

58. In the event of discovery of any archaeological artifacts during project construction, construction shall stop in the area of discovery and immediate notification provided to the City of Port St. Lucie and the Division of Historical Resources in the Florida Department of State.

ENERGY:

59. The Developer shall incorporate energy conservation measures into the design and operation of the development. At minimum, the Developer shall construct all development so that it is conformance with the specifications of the State of Florida Energy Efficiency Code for Building Construction (State Energy Code).

HURRICANE PREPAREDNESS:

60. Prior to January 1, 2005, the Developer shall provide a plan for provision of usable emergency shelter space which meets the minimum requirements of American Red Cross Standard 4496. The methodology used to project demand shall be agreed upon by the Developer and the City of Port St. Lucie, in consultation with the St. Lucie County Division of Emergency Management and the Treasure Coast Regional Planning Council prior to plan initiation and shall be submitted as part of the complete plan. The City of Port St. Lucie shall approve the plan, in consultation with the St Lucie County Division of Emergency Management and the Treasure Coast Regional Planning Council. The intent of this condition is to ensure that adequate public shelter space is available at all times to meet the demand of Verano residents.
61. Should at anytime beyond 2007, a biennial status report shows that the plan approved by the City is not being implemented, no further residential building permits for the Verano DRI shall be issued. Issuance of building permits for the Verano DRI shall resume when either, (a) compliance with the plan is achieved, or (b) assurances are provided by the City

RESOLUTION 21-R01

that alternative measures are being implemented to provide adequate public shelter space for residents of the Verano DRI.

MISCELLANEOUS:

62. It shall be the Developer's own financial responsibility to construct, or cause to be constructed through an independent special district or other governmental entity, acceptable to the City, the following capital facilities to serve the dwelling units as they are constructed within a phase:
- internal potable water distribution and fire hydrant system,
 - wastewater collection system,
 - surface water management system,
 - project roads, landscaping, streetscape and recreational facilities.

BE IT FURTHER RESOLVED BY THE CITY COUNCIL OF THE CITY OF PORT ST. LUCIE, FLORIDA, AS FOLLOWS:

- A. Any modification or deviations from the approval plans or requirements of this Development Order shall be submitted to the Planning & Zoning Department Director for a determination by the City of Port St. Lucie City Council as to whether the change constitutes a substantial deviation as provided in Section 380.06 (19), Florida Statutes. The City Council of the City of Port St. Lucie shall make its determination of substantial deviation at a public hearing after notice to the Developer.
- B. The City of Port St. Lucie shall monitor the development of the project to ensure compliance with this Development Order. The City of Port St. Lucie City Manager shall be the local official assigned the responsibility for monitoring the development and enforcing the terms of the Development Order.
- C. The Developer shall make a biennial report as required by Section 380.06(18), Florida Statutes. The biennial report shall be submitted one year after the anniversary date of the adoption of this Development Order (October 27, 2003) and every other year thereafter and shall include the following:
- 1.) Any changes in the plan of development, or in the representations contained in the ADA, or in the phasing for the reporting years and for the next year;
 - 2.) A summary comparison of development activity proposed and actually conducted for the two year period;

RESOLUTION 21-R01

- 3.) Undeveloped tracts of land that have been sold, transferred, or leased to a successor developer;
 - 4.) Identification and intended use of lands purchased, leased, or optioned by the Developer adjacent to the original site since the Development Order was issued;
 - 5.) An assessment of the Developer's and local government's compliance with the conditions of approval contained in this Development Order and the commitments specified in the ADA for the development undertaken;
 - 6.) Any request for a substantial deviation determination that was filed in the reporting years or is anticipated to be filed during the next year;
 - 7.) An indication of a change, if any, in local government jurisdiction for any portion of the development since the Development Order was issued;
 - 8.) A list of significant local, State, and federal permits which have been obtained or which are pending by agency, type of permit, permit number, and purpose of each;
 - 9.) The biennial report shall be transmitted to the City of Port St. Lucie, the Treasure Coast Regional Planning Council (TCRPC), the Florida Department of Community Affairs (DCA), the Florida Department of Environmental Protection (FDEP), the South Florida Water Management District (SFWMD), and such additional parties as may be appropriate or required by law;
 - 10.) A copy of any recorded notice of the adoption of a Development Order or the subsequent modification of an adopted Development Order that was recorded by the Developer pursuant to Subsection 380.06 (15), Florida Statutes; and
 - 11.) Any other information requested by the City of Port St. Lucie City Council or the City of Port St. Lucie City Manager to be included in the biennial report.
- D. The definitions found in Chapter 380, Florida Statutes, shall apply to this Development Order.
- E. The City of Port St. Lucie hereby agrees that prior to December 31, 2030, the Verano DRI shall not be subject to down zoning, unit density reduction, or intensity reduction, unless the City demonstrates that substantial changes in the conditions underlying the approval of the Development Order have occurred, or that the Development Order was based on substantially inaccurate information provided by the Developer, or that the change is clearly established by the City of Port St. Lucie to be essential to the public health, safety, or welfare.

RESOLUTION 21-R01

- F. This Development Order shall be binding upon the Developer and its assignees or successors in interest. It is understood that any reference herein to any governmental agency shall be construed to mean any future instrumentality which may be created and designated as successor in interest to, or which otherwise possesses any of the powers and duties of any referenced government agency in existence on the effective date of this Development Order.
- G. The approval granted by this Development Order shall not be construed to obviate the duty of the Developer to comply with all other applicable local, State, and federal permitting requirements.
- H. In the event that any portion or section of this amended Development Order is deemed to be invalid, illegal, or unconstitutional by a court of competent jurisdiction, such decision shall in no manner effect the remaining portions or sections of this amended Development Order, which shall remain in full force and effect.
- I. This Development Order shall become effective upon enactment.
- J. Certified copies of this Development Order, including any amendments thereto, shall be transmitted immediately by certified mail to the Department of Community Affairs, the Treasure Coast Regional Planning Council, and the Developers.
- K. Within 21 days of the effective date of this Resolution, the Developer, shall record a notice of adoption of this Order in compliance with Chapter 380.06(15)(f), Florida Statutes, with copies of said notice being provided to the Florida Department of Community Affairs, Treasure Coast Regional Planning Council, St. Lucie County and the City of Port St. Lucie.
- L. In the event the Developer, its successors, grantees or assigns, violates any of the conditions of the Development Order, as amended, or otherwise fails to act in substantial compliance with the Development Order, as amended, the City of Port St. Lucie may stay the effectiveness of the Development Order, as amended, on the identifiable tract or parcel, or the portion of a tract or parcel owned by the person or entity violating a condition of the Development Order, as amended, and within the property described in Exhibit "A" attached hereto, and all further development permits, approvals and services for the development of said tract or parcel, or portion of tract or parcel shall be withheld until the violation is corrected. For purposes of this section, the term "tract" and "parcel" shall be defined to mean:

Any quantity of land capable of being described with such definiteness that its boundaries may be established, which is designated by its owner or developer as land to be used or developed as a unit or which has been used or developed as a unit, located within the legal description set out in Exhibit "A" attached hereto and the Master Development Plan (Map H) attached as Exhibit "B".

RESOLUTION 21-R01

The Developer, its successors, grantees, or assignees shall be given a written notice of violation by the City of Port St. Lucie and a reasonable period of time to cure the violation. The Developer may petition the City Council for review of the notice of violation, prior to the stated compliance date, and said review shall be conducted at a public hearing. Filing of a petition for review shall delay the effectiveness of the notice of violation until the review has been concluded.

Compliance Letters

- M. Upon the request of the Developer and in accordance with the City's development review fee schedule, the City of Port St. Lucie shall provide the Developer, its successors, assignees, grantees, or designee, a letter stating whether the portion of the Verano DRI at issue is in compliance with the applicable Development Order conditions.

Rules

- N. Pursuant to Section 380.06(5)(c), Florida Statutes, the Verano DRI shall be bound by the rules adopted pursuant to Chapters 373 and 403, Florida Statutes, in effect at the time of issuance of this Development Order.

Go to next page

RESOLUTION 21-R01

PASSED AND ADOPTED in a public hearing held on this 11th day of JANUARY, 2021.

CITY COUNCIL
CITY OF PORT ST. LUCIE



By: Gregory J. Oravec, Mayor

ATTEST:

APPROVED AS TO FORM:

Karen A. Phillips, City Clerk
James Stokes, City Attorney

EXHIBIT A

**Verano Development of Regional Impact
Legal Description**

(go to next page)

RESOLUTION 21-R01

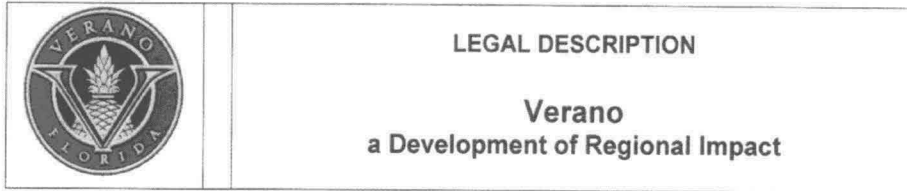

LEGAL DESCRIPTION

BEING ALL OF PARCELS 1, 2, 3, AND 4, ACCORDING TO VERANO MASTER PLAT, AS RECORDED IN PLAT BOOK 57, PAGES 25-32, PUBLIC RECORDS OF ST. LUCIE COUNTY, FLORIDA;

TOGETHER WITH:

A PORTION OF A FLORIDA POWER & LIGHT EASEMENT, AS RECORDED IN OFFICIAL RECORDS BOOK 348, PAGE 993, BEING MORE PARTICULARLY DESCRIBED AS FOLLOWS;

COMMENCE AT THE SOUTHWEST CORNER OF PARCEL 4 OF VERANO MASTER PLAT, AS RECORDED IN PLAT BOOK 57, PAGES 25-32, PUBLIC RECORDS OF ST. LUCIE COUNTY, FLORIDA; THENCE N00°01'15"E A DISTANCE OF 1975.87 FEET TO THE POINT OF BEGINNING OF THE FOLLOWING DESCRIBED PARCEL;

THENCE N00°01'15"E A DISTANCE OF 780.20 FEET; THENCE N00°08'55"W A DISTANCE OF 156.88 FEET; THENCE N44°46'01"E A DISTANCE OF 7,402.60 FEET; THENCE N89°40'25"E A DISTANCE OF 35.38 FEET; THENCE N44°46'02"E A DISTANCE OF 5,435.15 FEET; THENCE S43°08'38"E A DISTANCE OF 660.44 FEET; THENCE S44°46'02"W A DISTANCE OF 4,748.92 FEET; THENCE N89°40'25"E A DISTANCE OF 35.41 FEET; THENCE S44°46'12"W A DISTANCE OF 1,795.70 FEET; THENCE N04°13'00"W A DISTANCE OF 66.11 FEET; THENCE S44°46'01"W A DISTANCE OF 7,027.80 FEET TO THE POINT OF BEGINNING.

TOGETHER WITH:

A PARCEL OF LAND LYING IN SECTIONS 28, 29, 33, AND 34, TOWNSHIP 36 SOUTH, RANGE 39 EAST, ST. LUCIE COUNTY, FLORIDA, BEING MORE PARTICULARLY DESCRIBED AS FOLLOWS:

BEGIN AT THE INTERSECTION OF THE SOUTHEASTERLY RIGHT-OF-WAY LINE OF THE FLORIDA EAST COAST RAILROAD AND THE NORTHEASTERLY RIGHT-OF-WAY

RESOLUTION 21-R01

LINE OF SOUTH FLORIDA WATER MANAGEMENT DISTRICT CANAL NO. C-24; THENCE N44°45'38"E, ALONG SAID SOUTHEASTERLY RIGHT-OF-WAY LINE, A DISTANCE OF 1,221.80 FEET TO THE SOUTHERLY LINE OF SABLE CREEK, PHASE II, AS RECORDED IN PLAT BOOK 24, PAGE 1, PUBLIC RECORDS OF ST. LUCIE COUNTY, FLORIDA; THENCE S43°34'29"E, ALONG SAID SOUTHERLY LINE OF SAID PLAT AND ALONG THE SOUTHERLY LINE OF SABLE CREEK, PHASE IV, AS RECORDED IN PLAT BOOK 24, PAGE 17, PUBLIC RECORDS OF ST. LUCIE COUNTY, FLORIDA, A DISTANCE OF 5,340.48 FEET; THENCE S43°09'01"E, ALONG THE SOUTHERLY LINE OF SAID SABLE CREEK, PHASE IV, A DISTANCE OF 1,026.26 FEET TO THE SOUTHEAST CORNER OF SAID SABLE CREEK, PHASE IV; THENCE N45°11'03"E, ALONG THE EAST LINE OF SAID SABLE CREEK, PHASE IV, A DISTANCE OF 0.99 FEET; THENCE S43°08'40"E A DISTANCE OF 52.97 FEET; THENCE S43°09'00"E A DISTANCE OF 331.07 FEET; THENCE S43°08'32"E A DISTANCE OF 3,671.33 FEET; THENCE S72°43'17"E A DISTANCE OF 217.80 FEET TO THE NORTHWESTERLY LINE OF THAT CERTAIN PARCEL OF LAND DESCRIBED IN SPECIAL WARRANTY DEED AS RECORDED IN OFFICIAL RECORDS BOOK 1577, PAGE 1222, PUBLIC RECORDS OF ST. LUCIE COUNTY, FLORIDA; THENCE N61°51'31"E, ALONG SAID NORTHWESTERLY LINE, A DISTANCE OF 188.61 FEET; THENCE S43°08'30"E A DISTANCE OF 2,361.96 FEET TO THE NORTH LINE OF THAT CERTAIN PARCEL OF LAND DESCRIBED IN OFFICIAL RECORDS BOOK 1547, PAGE 490, PUBLIC RECORDS OF ST. LUCIE COUNTY, FLORIDA; THENCE N89°52'17"E, ALONG SAID NORTH LINE, A DISTANCE OF 1,335.55 FEET; THENCE S43°07'40"W A DISTANCE OF 70.63 FEET; THENCE S46°52'20"E A DISTANCE OF 20.00 FEET; THENCE S43°07'40"W A DISTANCE OF 44.16 FEET TO THE BEGINNING OF A CURVE CONCAVE TO THE SOUTHEAST HAVING A RADIUS OF 1,240.00 FEET; THENCE SOUTHWESTERLY ALONG THE ARC OF SAID CURVE A DISTANCE OF 246.08 FEET THROUGH A CENTRAL ANGLE OF 11°22'13"; THENCE S42°11'23"W A DISTANCE OF 107.90 FEET TO THE INTERSECTION WITH A NON TANGENT CURVE CONCAVE TO THE EAST, HAVING A RADIUS OF 1,264.00 FEET, THE CHORD OF WHICH BEARS S20°45'38"W; THENCE SOUTHERLY ALONG THE ARC OF SAID CURVE, A DISTANCE OF 272.72 FEET THROUGH A CENTRAL ANGLE OF 12°21'44"; THENCE S14°34'46"W A DISTANCE OF 79.15 FEET; THENCE S53°16'05"W A DISTANCE OF 106.26 FEET TO THE INTERSECTION WITH A NON TANGENT CURVE CONCAVE TO THE SOUTH, HAVING A RADIUS OF 11,099.69 FEET, THE CHORD OF WHICH BEARS N89°03'35"W; THENCE WESTERLY ALONG THE ARC OF SAID CURVE, A DISTANCE OF 393.86 FEET THROUGH A CENTRAL ANGLE OF 02°01'59"; THENCE S81°39'48"W A DISTANCE OF 561.65 FEET TO THE INTERSECTION WITH A NON TANGENT CURVE CONCAVE TO THE NORTH, HAVING A RADIUS OF 11,385.00 FEET, THE CHORD OF WHICH BEARS N88°40'44"W; THENCE WESTERLY ALONG THE ARC OF SAID CURVE, A DISTANCE OF 1,089.05 FEET THROUGH A CENTRAL ANGLE OF 05°28'51" TO THE POINT OF REVERSE CURVATURE WITH A CURVE CONCAVE TO THE SOUTH, HAVING A RADIUS OF 8,175.00 FEET; THENCE WESTERLY ALONG THE ARC OF SAID CURVE A DISTANCE OF 185.12 FEET, THROUGH A CENTRAL ANGLE OF 01°17'51" TO THE NORTHEASTERLY RIGHT-OF-WAY LINE OF CANAL C-24; THENCE N43°08'36"W, ALONG SAID NORTHEASTERLY RIGHT-OF-WAY LINE, A DISTANCE OF 12,623.50 FEET TO THE POINT OF BEGINNING.

RESOLUTION 21-R01

TOGETHER WITH:

COMMENCE AT THE NORTHEAST CORNER OF COMMON AREA "E", AND THE WESTERLY RIGHT-OF-WAY LINE OF COMMERCE CENTER DRIVE (A 120.00 FOOT WIDE RIGHT-OF-WAY) ACCORDING TO THE PLAT OF VERANO P.U.D. NO. 1 BEING A REPLAT OF MONTAGE P.U.D. NO. 1, AS RECORDED IN PLAT BOOK 56, PAGE 11, PUBLIC RECORDS OF ST. LUCIE COUNTY, FLORIDA; THENCE N89°52'17"E, ALONG THE NORTH LINE OF SAID PLAT, A DISTANCE OF 159.49 FEET TO THE POINT OF BEGINNING OF THE FOLLOWING DESCRIBED PARCEL;

THENCE CONTINUE N89°52'17"E, ALONG THE NORTH LINE OF SAID PLAT A DISTANCE OF 124.42 FEET TO THE WEST LINE OF THOSE LANDS RECORDED IN OFFICIAL RECORDS BOOK 2817, PAGE 2062 PUBLIC RECORDS OF ST. LUCIE COUNTY, FLORIDA; THENCE ALONG THE WEST AND NORTH LINES OF SAID OFFICIAL RECORDS BOOK 2817, PAGE 2062 THE FOLLOWING 10 COURSES AND DISTANCES; THENCE S43°07'40"W A DISTANCE OF 70.63 FEET; THENCE S46°52'20"E A DISTANCE OF 20.00 FEET; THENCE S43°07'40"W A DISTANCE OF 44.16 FEET TO THE BEGINNING OF A CURVE CONCAVE TO THE SOUTHEAST HAVING A RADIUS OF 1,240.00 FEET; THENCE SOUTHWESTERLY ALONG THE ARC OF SAID CURVE A DISTANCE OF 246.08 FEET THROUGH A CENTRAL ANGLE OF 11°22'13"; THENCE S42°11'23"W A DISTANCE OF 107.90 FEET TO THE INTERSECTION WITH A NON TANGENT CURVE CONCAVE TO THE EAST, HAVING A RADIUS OF 1,264.00 FEET, THE CHORD OF WHICH BEARS S20°45'38"W; THENCE SOUTHERLY ALONG THE ARC OF SAID CURVE, A DISTANCE OF 272.72 FEET THROUGH A CENTRAL ANGLE OF 12°21'43"; THENCE S14°34'46"W A DISTANCE OF 79.15 FEET; THENCE S53°16'05"W A DISTANCE OF 106.26 FEET TO THE INTERSECTION WITH A NON TANGENT CURVE CONCAVE TO THE SOUTH, HAVING A RADIUS OF 11,099.69 FEET, THE CHORD OF WHICH BEARS N89°03'35"W; THENCE WESTERLY ALONG THE ARC OF SAID CURVE, A DISTANCE OF 393.86 FEET THROUGH A CENTRAL ANGLE OF 02°01'59"; THENCE S81°39'48"W A DISTANCE OF 93.76 FEET TO THE INTERSECTION WITH A NON TANGENT CURVE CONCAVE TO THE NORTHWEST, HAVING A RADIUS OF 1,639.50 FEET, THE CHORD OF WHICH BEARS N57°02'43"E; THENCE NORTHEASTERLY ALONG THE ARC OF SAID CURVE, A DISTANCE OF 391.32 FEET THROUGH A CENTRAL ANGLE OF 13°40'32" TO THE POINT OF COMPOUND CURVATURE WITH A CURVE CONCAVE TO THE NORTHWEST, HAVING A RADIUS OF 776.00 FEET; THENCE NORTHEASTERLY ALONG THE ARC OF SAID CURVE, A DISTANCE 103.05 FEET THROUGH A CENTRAL ANGLE OF 07°36'31"; THENCE N42°35'56"E A DISTANCE OF 556.01 FEET TO THE INTERSECTION WITH A NON TANGENT CURVE CONCAVE TO THE NORTHWEST, HAVING A RADIUS OF 2,060.00 FEET, THE CHORD OF WHICH BEARS N41°05'17"E; THENCE NORTHEASTERLY ALONG THE ARC OF SAID CURVE, A DISTANCE OF 107.90 FEET THROUGH A CENTRAL ANGLE OF 03°00'04" TO THE NORTH LINE OF SAID PLAT AND THE POINT OF BEGINNING.

RESOLUTION 21-R01

A PARCEL OF LAND LYING IN SECTIONS 26, 34, AND 35, TOWNSHIP 36 SOUTH, RANGE 39 EAST, ST. LUCIE COUNTY, FLORIDA, BEING MORE PARTICULARLY DESCRIBED AS FOLLOWS:

COMMENCE AT THE NORTHEAST CORNER OF THE PLAT OF PGA COMMERCE CENTRE AT THE RESERVE, AS RECORDED IN PLAT BOOK 37, PAGES 6, 6A THRU 6C, PUBLIC RECORDS OF SAID ST. LUCIE COUNTY; THENCE $N00^{\circ}00'04''E$ AS A BASIS OF BEARINGS ALONG THE NORTHERLY PROLONGATION OF THE EASTERLY LINE OF SAID PLAT OF PGA COMMERCE CENTRE AT THE RESERVE, A DISTANCE OF 111.20 FEET TO THE POINT OF BEGINNING OF THE FOLLOWING DESCRIBED PARCEL;

SAID POINT ALSO BEING A POINT OF INTERSECTION WITH THE WESTERLY RIGHT-OF-WAY LINE OF STATE ROAD NO. 9 (I-95), AND A POINT OF INTERSECTION WITH A NON TANGENT CURVE CONCAVE TO THE WEST, HAVING A RADIUS OF 1,295.00 FEET, THE CHORD OF WHICH BEARS $S19^{\circ}21'15''E$; THENCE TRAVERSING SAID WESTERLY RIGHT-OF-WAY LINE BY THE FOLLOWING NINE (9) COURSES AND DISTANCES:

THENCE SOUTHERLY ALONG THE ARC OF SAID CURVE, A DISTANCE OF 204.51 FEET THROUGH A CENTRAL ANGLE OF $09^{\circ}02'54''$ TO THE POINT OF COMPOUND CURVATURE WITH A CURVE CONCAVE TO THE WEST, HAVING A RADIUS OF 2,684.00 FEET; THENCE SOUTHERLY ALONG THE ARC OF SAID CURVE, A DISTANCE 640.94 FEET THROUGH A CENTRAL ANGLE OF $13^{\circ}40'56''$; THENCE $S01^{\circ}08'52''E$ A DISTANCE OF 668.79 FEET; THENCE $S00^{\circ}00'04''W$ A DISTANCE OF 1,044.89 FEET TO THE INTERSECTION WITH A NON TANGENT CURVE CONCAVE TO THE WEST, HAVING A RADIUS OF 5,555.58 FEET, THE CHORD OF WHICH BEARS $S12^{\circ}50'28''W$; THENCE SOUTHERLY ALONG THE ARC OF SAID CURVE, A DISTANCE OF 1,486.54 FEET THROUGH A CENTRAL ANGLE OF $15^{\circ}19'51''$; THENCE $N69^{\circ}29'03''W$ A DISTANCE OF 10.41 FEET TO THE INTERSECTION WITH A NON TANGENT CURVE CONCAVE TO THE NORTHWEST, HAVING A RADIUS OF 1,815.88 FEET, THE CHORD OF WHICH BEARS $S24^{\circ}59'30''W$; THENCE SOUTHWESTERLY ALONG THE ARC OF SAID CURVE, A DISTANCE OF 283.71 FEET THROUGH A CENTRAL ANGLE OF $08^{\circ}57'06''$; THENCE $N60^{\circ}31'57''W$ A DISTANCE OF 20.00 FEET TO THE INTERSECTION WITH A NON TANGENT CURVE CONCAVE TO THE NORTHWEST, HAVING A RADIUS OF 1,795.88 FEET, THE CHORD OF WHICH BEARS $S30^{\circ}29'59''W$; THENCE SOUTHWESTERLY ALONG THE ARC OF SAID CURVE, A DISTANCE OF 64.69 FEET THROUGH A CENTRAL ANGLE OF $02^{\circ}03'51''$; THENCE $N40^{\circ}32'39''W$ A DISTANCE OF 109.89 FEET; THENCE $S79^{\circ}27'49''W$ A DISTANCE OF 55.39 FEET; THENCE $N10^{\circ}32'10''W$ A DISTANCE OF 50.00 FEET; THENCE $N79^{\circ}27'49''E$ A DISTANCE OF 55.51 FEET; THENCE $N19^{\circ}28'17''E$ A DISTANCE OF 683.65 FEET; THENCE $N12^{\circ}25'51''E$ A DISTANCE OF 640.99 FEET; THENCE $N04^{\circ}50'19''E$ A DISTANCE OF 637.01 FEET; THENCE $N00^{\circ}00'04''E$ A DISTANCE OF 700.32 FEET TO THE SOUTHEAST CORNER OF SAID PLAT OF PGA COMMERCE CENTRE AT THE RESERVE; THENCE CONTINUE $N00^{\circ}00'04''E$, ALONG THE EAST LINE OF SAID PLAT, A DISTANCE OF 1,434.22 FEET TO THE POINT OF BEGINNING.

RESOLUTION 21-R01

TOGETHER WITH:

A PARCEL OF LAND LYING IN SECTIONS 26, 34, AND 35, TOWNSHIP 36 SOUTH, RANGE 39 EAST, ST. LUCIE COUNTY, FLORIDA, BEING MORE PARTICULARLY DESCRIBED AS FOLLOWS:

COMMENCE AT THE NORTHEAST CORNER OF THE PLAT OF PGA COMMERCE CENTRE AT THE RESERVE, AS RECORDED IN PLAT BOOK 37, PAGES 6, 6A THRU 6C, PUBLIC RECORDS OF SAID ST. LUCIE COUNTY; THENCE N00°00'04"E AS A BASIS OF BEARINGS ALONG THE NORTHERLY PROLONGATION OF THE EASTERLY LINE OF SAID PLAT OF PGA COMMERCE CENTRE AT THE RESERVE, A DISTANCE OF 111.20 FEET, SAID POINT ALSO BEING A POINT OF INTERSECTION WITH THE WESTERLY RIGHT-OF-WAY LINE OF STATE ROAD NO. 9 (I-95), AND A POINT OF INTERSECTION WITH A NON TANGENT CURVE CONCAVE TO THE WEST, HAVING A RADIUS OF 1,295.00 FEET, THE CHORD OF WHICH BEARS S19°21'15"E; THENCE TRAVERSING SAID WESTERLY RIGHT-OF-WAY LINE BY THE FOLLOWING FIVE (5) COURSES AND DISTANCES:

THENCE SOUTHERLY ALONG THE ARC OF SAID CURVE, A DISTANCE OF 204.51 FEET THROUGH A CENTRAL ANGLE OF 09°02'54" TO THE POINT OF COMPOUND CURVATURE WITH A CURVE CONCAVE TO THE WEST, HAVING A RADIUS OF 2,684.00 FEET; THENCE SOUTHERLY ALONG THE ARC OF SAID CURVE, A DISTANCE 640.94 FEET THROUGH A CENTRAL ANGLE OF 13°40'56"; THENCE S01°08'52"E A DISTANCE OF 668.79 FEET; THENCE S00°00'04"W A DISTANCE OF 1,044.89 FEET TO THE INTERSECTION WITH A NON TANGENT CURVE CONCAVE TO THE WEST, HAVING A RADIUS OF 5,555.58 FEET, THE CHORD OF WHICH BEARS S14°22'35"W; THENCE SOUTHERLY ALONG THE ARC OF SAID CURVE, A DISTANCE OF 1,784.26 FEET THROUGH A CENTRAL ANGLE OF 18°24'05"; THENCE S23°34'37"W A DISTANCE OF 478.17 FEET TO THE POINT OF BEGINNING OF THE FOLLOWING DESCRIBED PARCEL;

THENCE CONTINUE TRAVERSING SAID WESTERLY RIGHT-OF-WAY LINE BY THE FOLLOWING THREE (3) COURSES AND DISTANCES: THENCE CONTINUE S23°34'37"W A DISTANCE OF 921.19 FEET TO THE INTERSECTION WITH A NON TANGENT CURVE CONCAVE TO THE NORTHWEST, HAVING A RADIUS OF 7,465.44 FEET, THE CHORD OF WHICH BEARS S27°56'11"W; THENCE SOUTHWESTERLY ALONG THE ARC OF SAID CURVE, A DISTANCE OF 1,335.61 FEET THROUGH A CENTRAL ANGLE OF 10°15'02"; THENCE S33°03'42"W A DISTANCE OF 595.42 FEET TO THE NORTHEASTERLY RIGHT-OF-WAY LINE OF SOUTH FLORIDA WATER MANAGEMENT DISTRICT (S.F.W.M.D.) CANAL NO. C-24;

THENCE N43°08'36"W, ALONG SAID NORTHEASTERLY RIGHT-OF-WAY LINE, A DISTANCE OF 2,350.77 FEET TO THE INTERSECTION WITH A NON TANGENT CURVE CONCAVE TO THE SOUTH, HAVING A RADIUS OF 8,175.00 FEET, THE CHORD OF

RESOLUTION 21-R01

WHICH BEARS S86°35'13"E; THENCE EASTERLY ALONG THE ARC OF SAID CURVE, A DISTANCE OF 185.13 FEET THROUGH A CENTRAL ANGLE OF 01°17'51" TO THE POINT OF REVERSE CURVATURE WITH A CURVE CONCAVE TO THE NORTH, HAVING A RADIUS OF 11,385.00 FEET; THENCE EASTERLY ALONG THE ARC OF SAID CURVE A DISTANCE OF 1,089.07 FEET, THROUGH A CENTRAL ANGLE OF 05°28'51"; THENCE N81°39'48"E A DISTANCE OF 467.89 FEET; THENCE CONTINUE EASTERLY ALONG LASTLY SAID LINE, A DISTANCE OF 93.76 FEET TO THE INTERSECTION WITH A NON TANGENT CURVE CONCAVE TO THE SOUTH, HAVING A RADIUS OF 11,099.69 FEET, THE CHORD OF WHICH BEARS S89°03'35"E; THENCE EASTERLY ALONG THE ARC OF SAID CURVE, A DISTANCE OF 393.86 FEET THROUGH A CENTRAL ANGLE OF 02°01'59"; THENCE N53°16'05"E A DISTANCE OF 106.26 FEET; THENCE N14°34'46"E A DISTANCE OF 79.15 FEET TO THE INTERSECTION WITH A NON TANGENT CURVE CONCAVE TO THE EAST, HAVING A RADIUS OF 1,264.00 FEET, THE CHORD OF WHICH BEARS N20°45'39"E; THENCE NORTHERLY ALONG THE ARC OF SAID CURVE, A DISTANCE OF 272.72 FEET THROUGH A CENTRAL ANGLE OF 12°21'43"; THENCE N42°11'23"E A DISTANCE OF 107.90 FEET TO THE INTERSECTION WITH A NON TANGENT CURVE CONCAVE TO THE SOUTHEAST, HAVING A RADIUS OF 1,240.00 FEET, THE CHORD OF WHICH BEARS N37°26'33"E; THENCE NORTHEASTERLY ALONG THE ARC OF SAID CURVE, A DISTANCE OF 246.08 FEET THROUGH A CENTRAL ANGLE OF 11°22'13"; THENCE N43°07'40"E A DISTANCE OF 44.16 FEET; THENCE N46°52'20"W A DISTANCE OF 20.00 FEET; THENCE N43°07'40"E A DISTANCE OF 70.63 FEET; THENCE N89°52'17"E A DISTANCE OF 215.77 FEET TO THE POINT OF BEGINNING.

TOGETHER WITH:

PARCEL 1:
(O.R.B. 2829, PG. 691)

THAT CERTAIN PARCEL LOCATED IN SECTION 33, TOWNSHIP 36 SOUTH, RANGE 39 EAST AND SECTION 4, TOWNSHIP 37 SOUTH, RANGE 39 EAST, ST. LUCIE COUNTY, FLORIDA AND BEING MORE PARTICULARLY DESCRIBED AS FOLLOWS:

COMMENCE AT THE POINT OF INTERSECTION OF SOUTH LINE OF SECTION 34, TOWNSHIP 36 SOUTH, RANGE 39 EAST, AND THE SOUTHWESTERLY RIGHT-OF-WAY LINE OF SOUTH FLORIDA WATER MANAGEMENT DISTRICT CANAL C-24 AS SHOWN ON THE RIGHT-OF-WAY MAP FOR CANAL C-24, CHECKED DATED NOVEMBER 25, 1958 AND REVISED FEBRUARY 23, 1959; THENCE NORTH 43°08'38"WEST, ALONG SAID RIGHT-OF-WAY, A DISTANCE OF 2992.80 FEET; THENCE SOUTH 02°40'10"EAST A DISTANCE OF 4.30 FEET TO THE BEGINNING OF A CURVE CONCAVE TO THE NORTHWEST, HAVING A RADIUS OF 130.00 FEET; THENCE SOUTHWESTERLY ALONG THE ARC OF SAID CURVE A DISTANCE OF 112.33 FEET, THROUGH AN ANGLE OF 49°30'25"; THENCE SOUTH 46°50'15"WEST A DISTANCE OF 2041.23 FEET TO THE POINT OF BEGINNING OF THE FOLLOWING DESCRIBED PARCEL:

RESOLUTION 21-R01

THENCE NORTH 43°58'20"WEST A DISTANCE OF 214.57 FEET; THENCE SOUTH 51°16'22"WEST A DISTANCE OF 950.06 FEET; THENCE SOUTH 45°15'13"WEST A DISTANCE OF 400.02 FEET; THENCE SOUTH 38°44'44"WEST A DISTANCE OF 1227.76 FEET; THENCE SOUTH 27°11'26"EAST A DISTANCE OF 57.24 FEET; THENCE NORTH 74°54'36"EAST A DISTANCE OF 1079.51 FEET; THENCE NORTH 76°11'52"EAST A DISTANCE OF 819.19 FEET; THENCE NORTH 62°44'35"EAST A DISTANCE OF 967.89 FEET; THENCE NORTH 43°58'20"WEST A DISTANCE OF 1125.91 FEET TO THE POINT OF BEGINNING.

LESS AND EXCEPT PARCEL CONVEYED TO RIVER COUNTRY CITRUS, INC. BY WARRANTY DEED RECORDED IN OFFICIAL RECORDS BOOK 658, PAGE 110, BEING MORE PARTICULARLY DESCRIBED AS FOLLOWS:

COMMENCE AT THE POINT OF INTERSECTION OF SOUTH LINE OF SECTION 34, TOWNSHIP 36 SOUTH, RANGE 39 EAST, AND THE SOUTHWESTERLY RIGHT-OF-WAY LINE OF SOUTH FLORIDA WATER MANAGEMENT DISTRICT CANAL C-24 AS SHOWN ON THE RIGHT-OF-WAY MAP FOR CANAL C-24, CHECKED DATED NOVEMBER 25, 1958 AND REVISED FEBRUARY 23, 1959; THENCE NORTH 43°08'38"WEST ALONG SAID RIGHT-OF-WAY, A DISTANCE OF 2992.80 FEET; THENCE SOUTH 02°40'10"EAST A DISTANCE OF 4.30 FEET TO THE BEGINNING OF A CURVE CONCAVE TO THE NORTHWEST, HAVING A RADIUS OF 130.00 FEET; THENCE SOUTHWESTERLY ALONG THE ARC OF SAID CURVE A DISTANCE OF 112.33 FEET, THROUGH A CENTRAL ANGLE OF 49°30'25"; THENCE SOUTH 46°50'15"WEST A DISTANCE OF 2041.23 FEET TO THE POINT OF BEGINNING OF THE FOLLOWING DESCRIBED PARCEL:

THENCE NORTH 43°58'20"WEST A DISTANCE OF 214.57 FEET; THENCE SOUTH 51°16'22"WEST A DISTANCE OF 913.19 FEET; THENCE NORTH 68°01'19"EAST A DISTANCE OF 698.53 FEET; THENCE NORTH 66°21'27"EAST A DISTANCE OF 96.04 FEET; THENCE NORTH 60°53'18"EAST A DISTANCE OF 57.02 FEET; THENCE NORTH 52°35'12"EAST A DISTANCE OF 61.17 FEET; THENCE NORTH 49°40'37"EAST A DISTANCE OF 55.84 FEET; THENCE NORTH 43°58'20"WEST A DISTANCE OF 22.09 FEET TO THE POINT OF BEGINNING.

CONTAINING 46.86 ACRES, MORE OR LESS.

CONTAINING 3001.152 TOTAL ACRES, MORE OR LESS.

RESOLUTION 21-R01

This page intentionally blank

EXHIBIT B

**Verano Development of Regional Impact
Map H – Master Plan**

As amended through January 2018

(Go to next page)

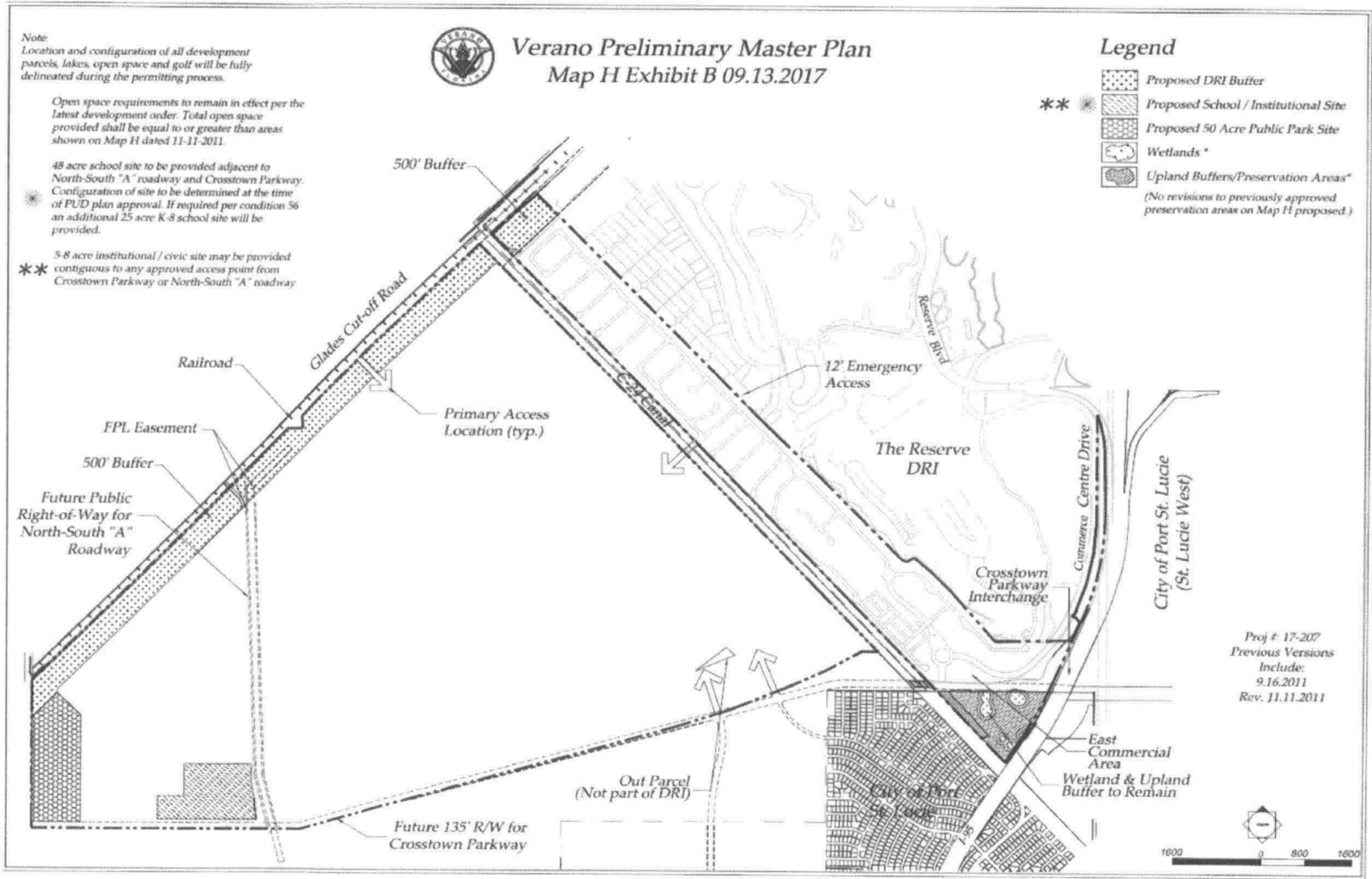

RESOLUTION 21-R01

EXHIBIT C

Consolidated Traffic Analysis
MacKenzie Engineering and Planning, Inc.

(Go to next Page)

RESOLUTION 21-R01

Table A. Proportionate Share Summary

**VERANO DRI
CUMULATIVE PROPORTIONATE SHARE**

Cumulative Mitigation

Contributions	Amount
Original Mitigation	\$28,322,895
North-South A Right-of-Way(1)	\$727,273
New Mitigation (Crosstown Parkway - North-South A to Village Pkwy)	\$4,561,586
New Mitigation (Crosstown Parkway - Village Pkwy to Commerce Center Drive 6-Laning)	\$977,007
North-South A Construction	\$2,455,634
Total	\$37,044,395

Cumulative Proportionate Share

Road Impacts	Amount
Original Impacts (Roads)	\$25,061,962
Additional Impacts (Roads)	\$8,289,326
Total	\$33,351,288

Project Benefit

Contributions	\$37,044,395
Impacts	\$33,351,288
Net Benefit	\$3,693,107

Using proportionate share mitigation (Florida Statute 163.3180(5)(h)) allows mixed use DRIs to mitigate their transportation impacts by paying money or constructing improvements (pipelining). Acceptance of the applicant's proportionate share mitigation plan does not obligate the City to make ANY improvements.

(1) ROW estimated at 80 feet wide, 5280 feet and \$75,000 per acre

Table B. Verano DRI Additional Proportionate Share

Roadway	Segment	Exist. Lanes	Existing PHPD Service Volume	Required Improvement	Improvement Length (Miles)	PHPD Service Volume		Traffic Assignment	Project Trips (2)	Proportionate Share (%)	Construction Cost per Mile (3)	Contingency (10%)	R.O.W. Cost per Mile	R.O.W. Cost per Mile	Engineering Cost per Mile (3)	Total Cost per Mile	Total Cost (3)	Proportionate Share Cost	
						Future	Increase												
Prima Vista Blvd.	Airosa Blvd to Floresta Dr.	4	1,870	4LD to 6LD	0.59	2,830	960	3.5%	29	3.0%	\$ 3,525,726	\$ 352,573	100%	\$ 3,525,726	\$ 1,269,261	\$ 8,673,286	\$ 5,117,239	\$ 153,517	
	Floresta Dr. to US 1	4	1,960	4LD to 6LD	1.38	2,970	1,010	3.5%	29	2.9%	\$ 3,525,726	\$ 352,573	100%	\$ 3,525,726	\$ 1,269,261	\$ 8,673,286	\$ 11,969,135	\$ 347,105	
	Floresta Dr. to US 1	4	1,960	Bridge	1.00	2,970	1,010	3.5%	29	(4)	2.9%	\$ 1,872,000	\$ 187,200	0%	\$ -	\$ 673,920	\$ 2,733,120	\$ 79,260	
St. Lucie West Blvd	Commerce Center Dr to NW Peacock Blvd	2	1,345	2L to 6-BLD	1.00	3,500	2,155	6.0%	50		2.3%	\$ 20,000,000	\$ -	\$ -	\$ -	\$ 3,000,000	\$ 23,000,000	\$ 23,000,000	\$ 529,000
St. Lucie West Blvd.	NW Peacock Blvd to California Blvd.	4	1,960	4LD to 6LD	0.44	2,970	1,010	4.5%	38	(9)	\$ 3,525,726	\$ 352,573	-	\$ -	\$ 1,269,261	\$ 5,147,560	\$ 2,264,926	\$ -	
	California Blvd to Country Club Blvd	4	1,960	4LD to 6LD	0.29	2,970	1,010	3.5%	29	(9)	\$ 3,525,726	\$ 352,573	-	\$ -	\$ 1,269,261	\$ 5,147,560	\$ 1,492,792	\$ -	
	Country Club Blvd to Bethany Dr	4	1,960	4LD to 6LD	0.59	2,970	1,010	3.5%	29	(9)	\$ 3,525,726	\$ 352,573	-	\$ -	\$ 1,269,261	\$ 5,147,560	\$ 3,037,060	\$ -	
	Bethany Dr to Cashmere Blvd	4	1,960	4LD to 6LD	0.45	2,970	1,010	3.5%	29	(9)	\$ 3,525,726	\$ 352,573	-	\$ -	\$ 1,269,261	\$ 5,147,560	\$ 2,316,402	\$ -	
	Cashmere Blvd to Bayshore Blvd	6	2,970	6LD to 8LD	0.58	3,970	1,000	0.5%	4	(9)	\$ 3,785,989	\$ 378,599	-	\$ -	\$ 1,362,956	\$ 5,527,544	\$ 3,205,976	\$ -	
	Cashmere Blvd to Bayshore Blvd	6	2,970	Bridge	1.00	3,970	1,000	0.5%	4	(6), (9)	\$ 780,000	\$ 78,000	-	\$ -	\$ 280,800	\$ 1,138,800	\$ 1,138,800	\$ -	
US 1	Prima Vista Blvd to Walton Rd	6	2,810	6LD to 8LD	2.25	3,770	960	1.0%	8	(9)	\$ 3,785,989	\$ 378,599	-	\$ -	\$ 1,362,956	\$ 5,527,544	\$ 12,436,974	\$ -	
California Blvd	St. Lucie West Blvd to NW Peacock Blvd	2	840	2L to 4LD	1.53	1,860	1,020	1.0%	8	(9)	\$ 3,747,224	\$ 374,722	-	\$ -	\$ 1,349,001	\$ 5,470,947	\$ 6,370,549	\$ -	
	St. Lucie West Blvd to Heatherwood Blvd	2	840	2L to 4LD	0.48	1,860	1,020	1.5%	13	(9)	\$ 3,747,224	\$ 374,722	-	\$ -	\$ 1,349,001	\$ 5,470,947	\$ 2,626,055	\$ -	
West Midway Rd	E. Torino Pkwy to Selvitz Road	2	880	2L to 4LD	1.30	2,060	1,180	2.5%	21		1.8%	\$ 3,747,224	\$ 374,722	50%	\$ 1,873,612	\$ 1,349,001	\$ 7,344,558	\$ 9,547,927	\$ 171,863
	E. Torino Pkwy to Selvitz Road	2	880	Bridge	1.00	2,060	1,180	2.5%	21	(7)	1.8%	\$ 2,340,000	\$ 234,000	50%	\$ 1,170,000	\$ 842,400	\$ 4,586,400	\$ 4,586,400	\$ 82,556
	Selvitz Rd to 25th St	2	880	2L to 4LD	1.00	2,060	1,180	1.1%	9	(9)	\$ 3,747,224	\$ 374,722	50%	\$ 1,873,612	\$ 1,349,001	\$ 7,344,558	\$ 7,344,558	\$ -	
	25th St to US 1	2	900	2L to 4LD	1.48	1,960	1,060	0.8%	7	(5), (9)	\$ 13,018,922	\$ -	FDOT	\$ 13,842,292	\$ 4,686,812	\$ 31,548,026	\$ 46,691,078	\$ -	
Crosstown Parkway	North-South A to Village Parkway	0	0	New 2-Lane	1.80	920	920	12.0%	475	(1), (8)	51.6%	\$ 3,363,882	\$ 336,388	-	\$ -	\$ 1,210,998	\$ 4,911,268	\$ 8,840,282	\$ 4,561,586
Crosstown Parkway	Village Pkwy to 6-Lane Section	4	2,060	4LD to 6LD	0.65	3,348	1,288	45.0%	376		29.2%	\$ 3,525,726	\$ 352,573	-	\$ -	\$ 1,269,261	\$ 5,147,560	\$ 3,345,914	\$ 977,007
North-South A	Crosstown to Verano Entrance	0	0	New 2-Lane	0.50	840	840	12.0%	475	(1), (8)	56.5%	\$ 3,363,882	\$ 336,388	-	\$ -	\$ 1,210,998	\$ 4,911,268	\$ 2,455,634	\$ 1,387,433
TOTALS																\$ 180,024,997	\$ 8,289,326		

(1) Project trips are based on total external AM peak hour peak direction trips
(2) Project Trips are external PM peak hour peak direction trips of the new DRI trips minus approved DRI trips
(3) FDOT, February 2011 (cost per centerline Mile), Engineering = 36% of Construction Cost, ROW as shown
(4) Bridge based on a length of 600 feet, width of 24 feet and cost of \$130/SF
(5) Phase complete or funded in first three years of local government CP or FDOT Work Program
(6) Bridge based on a length of 250 feet, width of 24 feet and cost of \$130/SF
(7) Bridge based on a length of 400 feet, width of 45 feet and cost of \$130/SF
(8) Assignment on this segment based on 1,000 DUs west of N/S A divided by a total 6,300 DUs for the project
(9) Project trips no longer significant and adverse on this segment

RESOLUTION 21-R01

**TABLE C. ROADWAY CONSTRUCTION
COST PER CENTERLINE MILE**

Typical Section	Improvement	Cost per mile
		FDOT
Urban	New 2-Lane	\$ 3,363,882
	New 4-Lane	\$ 4,837,011
	New 6-Lane	\$ 5,537,011
	2L to 4L	\$ 3,747,224
	4L to 6L	\$ 3,525,726
	6L to 8L	\$ 3,785,989
Rural	2L to 4L	\$ 1,991,138
	4L to 6L	\$ 1,989,599

Exhibit C (page 1 of 6)
Table A
Summary Of Improvements - PGA Village DRI - (revised December 1, 2003)

location	improvement/ lane additions	improvement location	proportionate share amount	prop-share reference # (1)
Prima Vista Boulevard	Six-Lane	From Floresta Drive to US #1	\$ 1,824,852	22
St. Lucie West Boulevard	Six-Lane	From Bethany Drive to Cashmere Boulevard	\$ 442,204	26
Village Parkway	Six-Lane	From PGA Village Entrance to PGA Learning Center	\$ 7,209,243	20
St. Lucie West Boulevard	Six-Lane	From NW Peacock Boulevard to California Boulevard	\$ 671,805	23
St. Lucie West Boulevard	Six-Lane	From Country Club Drive to Bethany Drive	\$ 842,859	25
St. Lucie West Boulevard and Village Parkway	signal warrant analysis		\$ -	
Village Parkway and PGA Main Entrance	signal warrant analysis		\$ -	
Village Parkway and Glades Cut-Off Road	signal warrant analysis		\$ -	
St. Lucie West Boulevard and Village Parkway	signal warrant analysis		\$ -	
Glades Cut-Off Road and Village Parkway	signal warrant analysis	Westbound Village Parkway	\$ -	
St. Lucie West Boulevard	six-lane	From California Boulevard to Country Club Drive	\$ 343,114	24
California Boulevard	four-lane	From St. Lucie West Boulevard to NW Peacock Boulevard	\$ 351,531	33
Village Parkway	four-lane	From End of Four Lane Section to Glades Cut-Off Road	\$ -	
West Midway Road	four-lane	From East Torino Parkway to 25th Street	\$ 1,018,993	35
West Midway Road	four-lane	From 25th Street to US #1	\$ 536,763	36
St. Lucie West Boulevard	eight-lane (includes bridge)	From Village Parkway to NW Peacock Boulevard	\$ 8,777,976	37
U. S. 1	eight-lane	From Walton Road to Prima Vista Boulevard	\$ 1,276,199	31
St. Lucie West Boulevard	e	From Cashmere Boulevard to Bayshore Boulevard	\$ 870,510	32
SR 714	four-lane	From CR 76A to 42nd Avenue	\$ -	
Prima Vista Boulevard	six-lane	From Airoso Boulevard to Floresta Drive	\$ 769,248	21
California Boulevard	four-lane	From Heatherwood Boulevard to St. James Boulevard	\$ 128,665	34

Total Proportionate Share Responsibility \$ 25,061,962

(1) - the prop-share reference # identifies the line item from table 3 for which the proportionate share amount was obtained. For some improvements, the proportionate share amount maybe aggregate of a few different components

Exhibit C (page 2 of 6)
Table 1
Preliminary opinions of probable cost for St. Lucie West Boulevard, Village Parkway and NW Peacock Boulevard - PGA Village DRI - (revised december 1, 2003)
based on FDOT's 2002 transportation costs

total cost reference #	roadway	from	to	improvement	road cost (\$/mile)	r.o.w cost % or \$/acre	length	bridge			cost			total improvement cost
								width	length	cost/ sf (2)	road	r.o.w. (2)	bridge	
1	St. Lucie West Blvd	Northbound departure lane for second left at east ramp		addl drop lane (1/2 of new 2L-R)	\$ 1,042,704	\$ -	0.50				\$ 521,352			\$ 521,352
2	St. Lucie West Blvd	NB off ramp at I-95 east ramps		2nd rt lane (1/2 of new 2L-r)	\$ 1,042,704	\$ -	0.10				\$ 104,270			\$ 104,270
3	St. Lucie West Blvd	Eastbound dual left at I-95 east ramps		dual left (1/2 of new 2L-u)	\$ 1,618,624	\$ -	0.20				\$ 363,756			\$ 363,756
4	St. Lucie West Blvd	WB I-95 east ramps to vb to sb on-ramp		new 4L-u (1/2 of new 8L-u)	\$ 3,721,840	\$ -	0.25	27	420	150	\$ 930,410	\$ 178,040	\$ 1,701,000	\$ 2,809,450
5	St. Lucie West Blvd	WB - bridge to I-95 west ramps		new 4L-u (1/2 of new 8L-u)	\$ 3,721,840	\$ -	0.10				\$ 372,184			\$ 372,184
6	St. Lucie West Blvd	SB off-ramp at I-95 west ramps		2nd rt lane (1/2 of new 2L-r)	\$ 1,042,704	\$ -	0.14				\$ 145,878			\$ 145,878
7	St. Lucie West Blvd	EB I-95 west ramps to I-95 east ramps		new 4L-u (1/2 of new 8L-u)	\$ 3,721,840	\$ -	0.34	72	420	150	\$ 1,286,358	\$ 167,737	\$ 4,717,440	\$ 6,171,535
8	St. Lucie West Blvd	Commerce Center Pkwy	I-95 west ramps	new 8' in - u	\$ 7,443,280	\$ -	0.30				\$ 2,232,884			\$ 2,232,884
9	St. Lucie West Blvd	EB right at I-95 west ramps		rt lane (1/2 of new 2L-u)	\$ 1,918,024	\$ -	0.10				\$ 191,882			\$ 191,882
10	St. Lucie West Blvd	SB off ramp at I-95 west ramp		2nd rt lane (1/2 of new 2L-r)	\$ 1,477,184	\$ -	0.14				\$ 206,803			\$ 206,803
11	St. Lucie West Blvd	I-95 east ramps	NW Peacock Blvd	new 8' in - u	\$ 7,443,820	\$ -	0.28				\$ 1,905,831			\$ 1,905,831

costs	construction cost/mi	engineering 30% (1)	total cost	
state urban land				
new 2 lane undivided	new const. (undivided) w/5' sidewalk, curb, gutter	\$ 2,821,800	\$ 1,015,848	\$ 3,837,648
new 4 lane divided	new const. (divided) w/5' sidewalk, curb, gutter	\$ 4,273,200	\$ 1,538,352	\$ 5,811,552
new 6 lane divided	new const. (divided) w/5' sidewalk, curb, gutter	\$ 4,946,300	\$ 1,780,698	\$ 6,726,998
new 8 lane divided	new const. (divided) w/5' sidewalk, curb, gutter & 8.5' refuge lane	\$ 5,473,000	\$ 1,970,280	\$ 7,443,280
2 to 4 lanes	add 2' ins. (to existing 2ft) w/5' sidewalk, curb, gutter	\$ 2,812,900	\$ 1,012,644	\$ 3,825,544
2 to 6 lanes	add 4' ins. (to existing 2ft) w/5' sidewalk, curb, gutter & 12' aux in	\$ 3,454,600	\$ 1,243,656	\$ 4,698,256
4 to 6 lanes	add 2' ins. (to existing 4ft) w/5' sidewalk, curb, gutter & 12' aux in	\$ 2,754,600	\$ 991,656	\$ 3,746,256
6 to 8 lanes	add 2' ins. (to existing 6ft) w/5' sidewalk, curb, gutter	\$ 3,100,100	\$ 1,116,036	\$ 4,216,136
State Rural Road				
new 2 lane undivided	new const. (undivided) w/5' paved shoulder	\$ 2,172,300	\$ 782,028	\$ 2,954,328
2 to 4 lanes	add 2' ins. (to existing 2ft) w/5' paved shoulder	\$ 2,381,000	\$ 857,376	\$ 3,238,376
4 to 6	add 2' ins. (to existing 4ft) w/5' paved shoulder	\$ 2,652,000	\$ 954,720	\$ 3,606,720

(1) includes preliminary engineering, construction engineering, inspection, right-of-way support and related support
(2) estimated at 45 of bridge construction costs

Exhibit C (page 4 of 6)
Table 3
proportionate-share costs for roadway improvements
 PGA Village DRI - (revised December 1, 2003)

Reference #	Roadway	From	To	Improvement	Total Improvement Cost	Project Trips	Capacity			Prop Share	Prop-Share Cost
							Initial	Final	Increase		
20	Villages Pkwy	PGA Learning Center	PGA Village Entrance	new 4f-u	\$ 17,597,365	762	0	1860	1860	41.0%	\$ 7,209,243
21	Prima Vista Blvd	Airosa Blvd	Floresta Drive	4f-u to 6f-u	\$ 4,414,042	162	1880	2790	930	17.4%	\$ 769,246
22	Prima Vista Blvd	Floresta Dr	US #1	4f-u to 6f-u	\$ 11,867,913	143	1880	2790	930	15.4%	\$ 1,824,852
23	St. Lucie West Blvd	NW Peacock Blvd	California Blvd	4f-u to 6f-u	\$ 1,683,957	373	1800	2710	910	41.0%	\$ 871,805
24	St. Lucie West Blvd	California Blvd	Country Club Drive	4f-u to 6f-u	\$ 1,103,301	283	1800	2710	910	31.1%	\$ 343,114
25	St. Lucie West Blvd	Country Club Dr	Bothany Dr	4f-u to 6f-u	\$ 2,224,340	263	1800	2710	910	28.9%	\$ 642,859
26	St. Lucie West Blvd	Behany Dr	Cashmere Blvd	4f-u to 6f-u	\$ 1,890,782	238	1800	2710	910	28.2%	\$ 442,204
31	US #1	Prima Vista Blvd	Walton Rd	6f-u to 8f-u	\$ 9,478,724	101	2790	3540	750	13.5%	\$ 1,278,199
32	St. Lucie West Blvd	Cashmere Blvd	Bayshore Blvd	6f-u to 8f-u	\$ 3,102,985	210	2790	3540	750	28.0%	\$ 870,510
33	California Blvd	St. Lucie West Blvd	NW Peacock Blvd	2f-r to 4f-u	\$ 8,891,875	34	760	1620	860	4.0%	\$ 351,531
34	California Blvd	St. Lucie West Blvd	Heatherwood Blvd	2f-r to 4f-u	\$ 3,981,855	28	760	1620	860	3.0%	\$ 128,895
35	West Midway Rd	East Torino Pkwy	25th St	2f-r to 4f-u	\$ 21,821,854	45	890	1880	970	4.6%	\$ 1,018,993
36	West Midway Rd	25th Street	US #1	2f-r to 4f-u	\$ 14,071,845	37	890	1880	970	3.8%	\$ 535,753
37	St. Lucie West Blvd	Village Parkway	NW Peacock Blvd	8ln - u Interchg	\$ 14,938,075	1,287	1345	3500	2155	58.8%	\$ 8,777,978
											\$ 24,861,951

Exhibit C (page 3 of 6)
Table 2
Preliminary opinions of probable cost for roadway improvements - PGA Village DRI - (revised december 1, 2003)
based on FDOT's 2002 transportation costs

total cost reference #	roadway	from	to	improvement	road cost (\$/mile)	r.o.w cost % or \$/acre	length	bridge			cost			total improvement cost
								width	length	cost/ sf (2)	road	r.o.w. (2)	bridge	
20	Villages Pkwy	Pga Learning Center	Pga Village Entrance	new 4-ft	\$ 5,811,552	\$ 76,000	2.18	85	300	100	\$ 12,689,193	\$ 2,378,182	\$ 2,560,000	\$ 17,587,365
21	Prima Vista Blvd	Airosa Blvd	Floresta Drive	4-ft to 6-ft	\$ 3,746,256	100%	0.59				\$ 2,206,021	\$ 2,208,021		\$ 4,414,042
22	Prima Vista Blvd	Floresta Dr	US #1	4-ft to 6-ft	\$ 3,746,256	100%	1.38	24	600	100	\$ 5,195,154	\$ 5,242,759	\$ 1,446,000	\$ 11,867,913
23	St. Lucie West Blvd	NW Peacock Blvd	California Blvd	4-ft to 6-ft	\$ 3,746,256	\$ -	0.44				\$ 1,683,057			\$ 1,683,057
24	St. Lucie West Blvd	California Blvd	Country Club Drive	4-ft to 6-ft	\$ 3,746,256	\$ -	0.29				\$ 1,103,301			\$ 1,103,301
25	St. Lucie West Blvd	Country Club Dr	Bethany Dr	4-ft to 6-ft	\$ 3,746,256	\$ -	0.99				\$ 2,224,340			\$ 2,224,340
26	St. Lucie West Blvd	Bethany Dr	Cashmere Blvd	4-ft to 6-ft	\$ 3,746,256	\$ -	0.45				\$ 1,690,792			\$ 1,690,792
31	Us #1	Prima Vista Blvd	Walton Rd	6-ft to 8-ft	\$ 4,216,136	\$ -	2.25				\$ 9,478,724			\$ 9,478,724
32	St. Lucie West Blvd	Cashmere Blvd	Bayshore Blvd	6-ft to 8-ft	\$ 4,216,136	\$ -	0.99	24	250	100	\$ 2,484,885	\$ 24,000	\$ 600,000	\$ 3,108,885
33	California Blvd	St. Lucie West Blvd	NW Peacock Blvd	2-ft to 4-ft	\$ 5,811,552	\$ -	1.53				\$ 8,661,875			\$ 8,661,875
34	California Blvd	St. Lucie West Blvd	Heatherwood Blvd	2-ft to 4-ft	\$ 5,811,552	\$ -	0.48				\$ 3,881,855			\$ 3,881,855
35	West Midway Rd.	East Torino Pkwy	25th St	2-ft to 4-ft	\$ 5,811,552	50%	2.30	45	400	100	\$ 13,366,569	\$ 6,755,285	\$ 1,800,000	\$ 21,921,854
36	West Midway Rd.	25th Street	US #1	2-ft to 4-ft	\$ 5,811,552	50%	1.48	45	250	100	\$ 8,601,267	\$ 4,345,548	\$ 1,125,000	\$ 14,071,815

Costs:		non-union cost (1)	avg. pricing 35% (1)	total cost
State Urban Land				
new 2 lane undivided	new const. (shoulders) sidewalk, curb, gutter	\$ 2,821,900	\$ 1,019,848	\$ 3,841,748
new 4 lane divided	new const. (shoulders) sidewalk, curb, gutter	\$ 4,273,260	\$ 1,556,352	\$ 5,811,552
3 to 4 lanes	add 2 hrs. (to existing 2b) w/ sidewalk, curb, gutter	\$ 2,912,900	\$ 1,012,644	\$ 3,920,544
4 to 6 lanes	add 4 hrs. (to existing 2b) w/ sidewalk, curb, gutter & 12' aux ln	\$ 3,454,000	\$ 1,243,606	\$ 4,698,256
4 to 6 lanes	add 2 hrs. (to existing 4b) w/ sidewalk, curb, gutter & 12' aux ln	\$ 2,754,000	\$ 991,005	\$ 3,746,256
6 to 8 lanes	add 2 hrs. (to existing 6b) w/ sidewalk, curb, gutter	\$ 3,103,100	\$ 1,116,038	\$ 4,216,136
State Rural Road				
2 to 4 lanes	add 2 hrs. (to existing 2b) w/ paved shoulder	\$ 2,301,000	\$ 857,376	\$ 3,226,376

(1) includes preliminary engineering, construction engineering inspection, right-of-way support and related support
 (2) estimated at 45 of bridge construction cost
 (3) \$1000 square feet of bridge plus 25% engineering at \$1000 square foot
 (4) right-of-way of bridge was estimated at 4% of bridge construction cost

0.36

Exhibit C (page 5 of 6)
Table 4
Mitigation Summary for West Midway Road (revised December 1, 2003)
PGA Village DRI

West Midway Road Intersections

intersection	improvement	total improvement cost	year required	PGA Village Trips								increases (6)			proportionate share percentage (7)	proportionate share cost			
				start year (2)	PGA Villages (3)	background	total (4)	end year (5)	PGA Villages (3)	background	total (4)	PGA Villages (3)	background	total (4)					
West Midway & Seivitz	add EB RT	\$ 85,000	2005	2005	17	1,863	1,880	2,013	97	2,588	2,685	70	723	803	10.0%	\$ 9,500			
West Midway & 25th	add NB RT and SB RT	\$ 170,000	2008	2008	35	3,709	3,744	2,013	75	4,008	4,173	40	389	429	9.3%	\$ 15,810			
West Midway & Seivitz	add WB LT and EB LT	\$ 340,000	2013	2013	97	2,588	2,063	2,023	115	2,859	2,976	13	273	292	8.5%	\$ 22,100			
																			\$ 47,410

- (1) For a right turn lane, an improvement cost of \$85,000 was used. For a left turn lane an improvement cost of \$170,000 was used.
- (2) Start year represents the year when the improvement is needed.
- (3) Total PGA Village PM project trips passing through the intersection in the subject year.
- (4) Total PM trips passing through the intersection in the subject year.
- (5) End year represents the year when an additional improvement would be needed to provide additional capacity or build of the project, whichever occurs first.
- (6) The increase in PGA and total trips through the intersection between the year when the improvement is needed and the end year as defined by line 4.
- (7) The proportionate share percentage is calculated as a ratio of PGA Village trips that pass through the intersection between the start year and the end year as compared to the total trips that pass through the intersection between the same two years.

West Midway Road - Links

roadway	from	to	improvement	total improvement cost (1)	year required	PGA Village Trips						capacity			proportionate share percentage (7)	proportionate share cost			
						year	volume	source (2)	year	volume	source (2)	increase	Project	Final			increase		
West Midway Road	East Torino Place	25th St	3-lr to 4-lr	\$ 21,921,654	2013	2013	40	LT	2023	46	LT	6	590	1860	970	0.05	\$ 112,588		
West Midway Road	25th St	US #1	3-lr to 4-lr	\$ 14,071,649	2013	2013	29	LT	2023	37	LT	8	890	1660	970	0.05	\$ 116,055		
																			\$ 228,643

- (1) Those portions of West Midway Road were determined to operate at capacity through 2013 as a two lane roadway based on ART_PLAN analysis as approved by St. Lucie County.
- (2) LT-Link Table as included in the PGA Village ADA.

Total: \$ 275,454

RESOLUTION 21-R01

Exhibit C (page 6 of 6)

Table 5

Mitigation Summary - (Revised december 1, 2003)

Capacity Agreement Payment	3,000,000
Right-Of-Way Dedication	3,855,000
Village Pkwy RAW Construction	17,597,365
West Midway Payment	275,454
SLW Interchange Payment	<u>3,595,076</u>
total	28,322,895

note:

based on 135' right-of-way connecting betw/ Range Line Road And Village Parkway, 120' betw/ Village Parkway and i-95, and the portion of the interchange



$$\{(12,640' \times 135')/43560 + (1,200' \times 120')/435460 + [(650' \times 1,200')/2] / 4360 = 51.4$$

acres x \$75,000 per acre = \$3,855,000

RESOLUTION 21-R01

This page intentionally blank

RESOLUTION 21-R01

EXHIBIT D

Crosstown Parkway Interchange

(go to next page)

This space intentionally blank

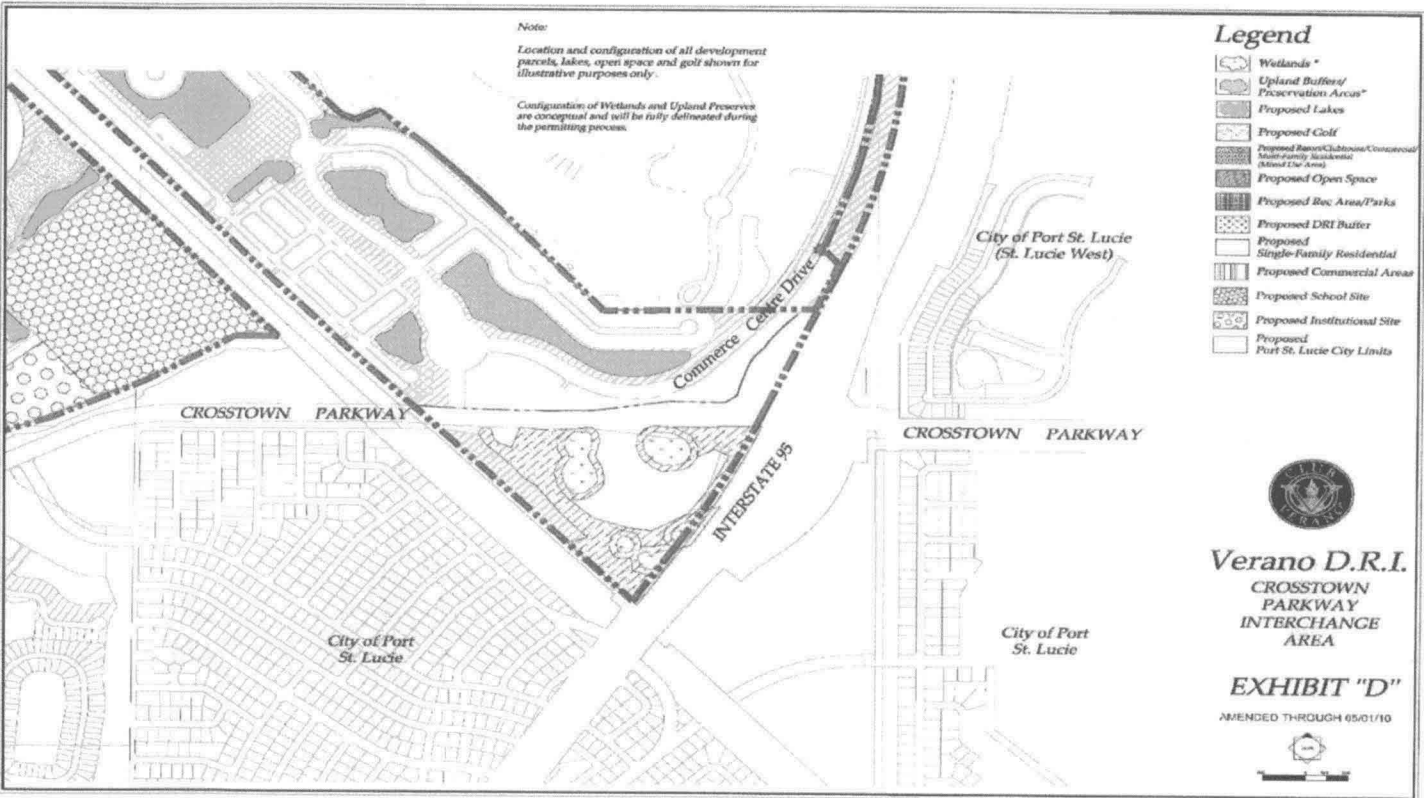

RESOLUTION 21-R01

This page intentionally blank

RESOLUTION 21-R01

EXHIBIT "E"

(includes Exhibits E-1 and E-2)

PGA MIXED DESIGN CRITERIA

Includes Referenced Pod "A"

DELETED

RESOLUTION 21-R01

This page intentionally blank.

EXHIBIT F
PEACOCK PARCEL PRESERVATION PLAN

(go to next page)

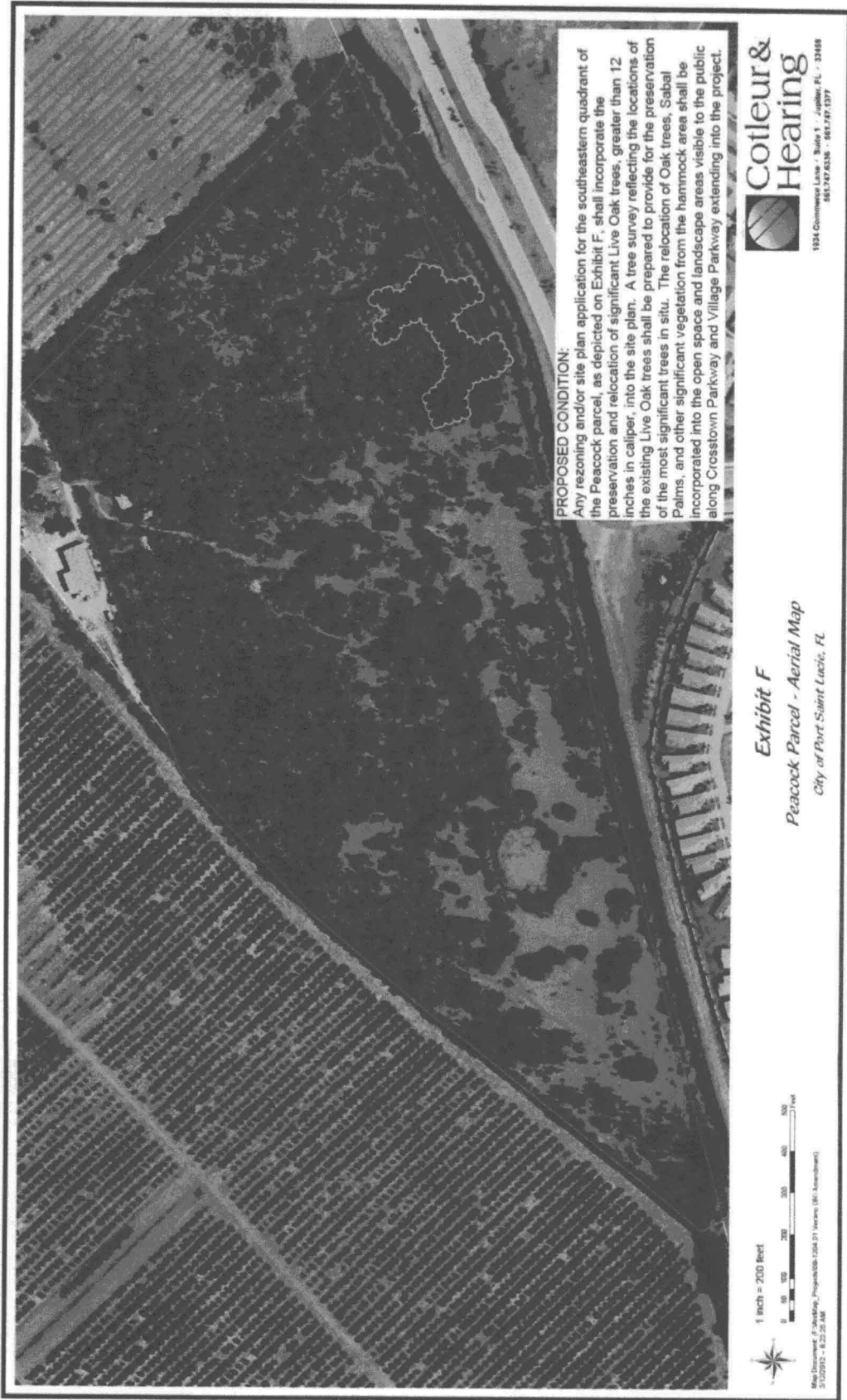
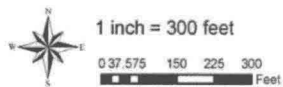
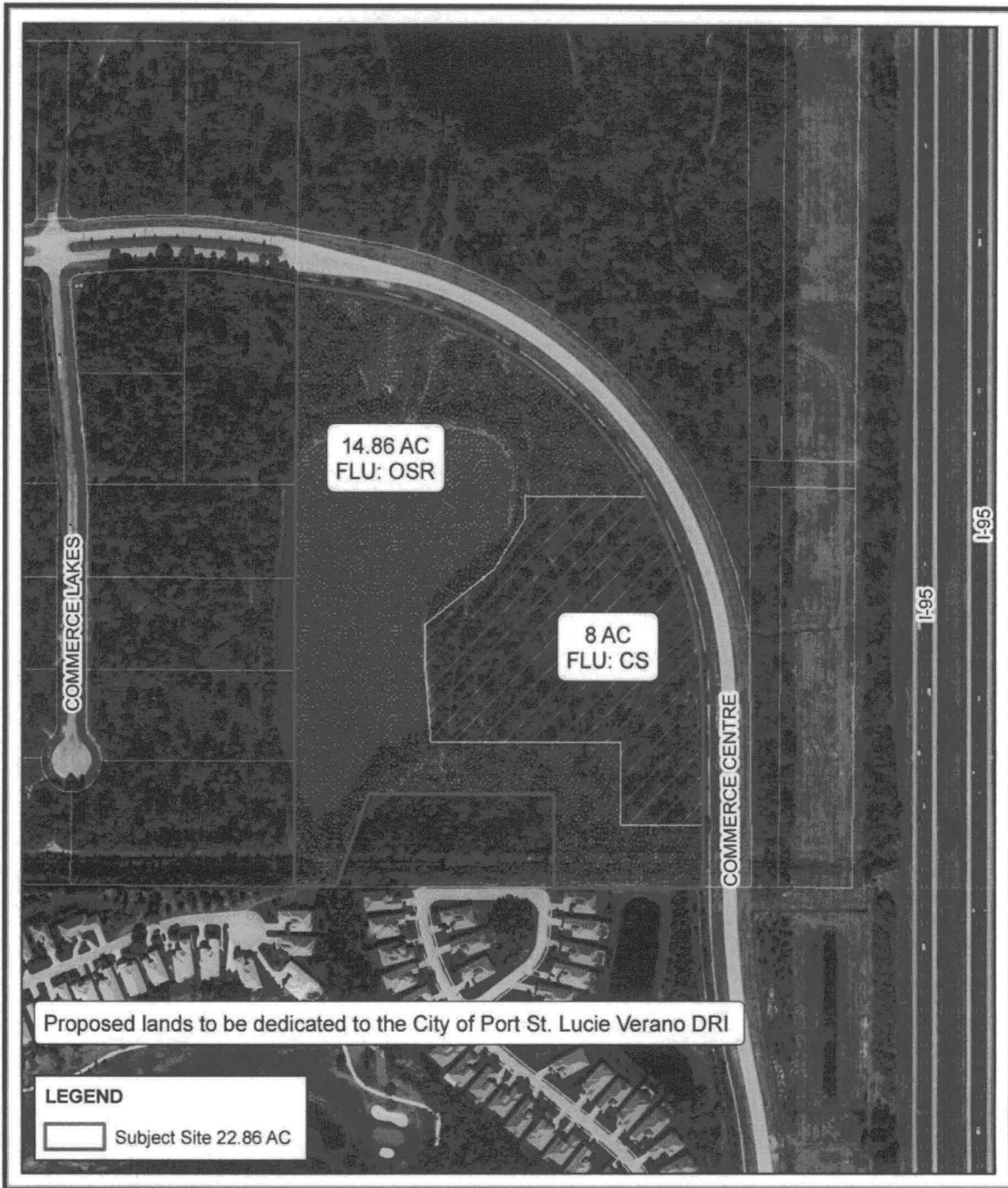

EXHIBIT G
UPLAND PRESERVATION PLAN
(go to next page)

RESOLUTION 21-R01



Map Document:
(F:\ArcMap_Projects\09-1204.01 Verano DRI Amendment)
8/30/2011 -- 1:30:00 PM

Upland Preservation Proposal
Reserve Industrial Park

City of Port Saint Lucie, FL

EXHIBIT "G"

Cotleur & Hearing

1934 Commerce Lane • Suite 1 • Jupiter, FL • 33458
888.747.8338 • 888.747.1377

LEGAL DESCRIPTION

EXHIBIT "G"

Being a parcel of land lying in Section 15, Township 36 South, Range 39 East, City of Port St. Lucie, St. Lucie County, Florida, being more particularly described as follows;

Commence at the Northeast corner of said Section 15; thence North 89°45'08" West, along the South line of said Section 15, a distance of 100.00 feet to the POINT OF BEGINNING of the following described parcel;

Thence continue North 89°45'08" West, along the South line of said Section 15, a distance of 355.39 feet; thence North 00°00'00" East, a distance of 200.00 feet; thence North 90°00'00" West, a distance of 430.00 feet; thence South 19°29'02" West, a distance of 209.85 feet to the South line of said Section 15; thence North 89°45'08" West, along the South line of said Section 15, a distance of 101.50 feet to the East line of the plat of G.O. TEAM INDUSTRIAL PARK UNIT THREE, as recorded in Plat Book 26, Pages 2 and 2a; thence North 00°14'57" East, along the East line of said plat of G.O. TEAM INDUSTRIAL PARK UNIT THREE, a distance of 1,362.20 feet to the Southerly right-of-way line of Commerce Centre Drive; thence along the Southerly and Westerly right-of-way line of said Commerce Centre Drive the following three courses and distances; thence South 80°36'34" East, a distance of 155.49 feet to a point of curve to the right having a radius of 950.00 feet, a central angle of 80°15'00"; thence southeasterly along the arc a distance of 1,330.59 feet; thence South 00°21'34" East, a distance of 409.66 feet to the POINT OF BEGINNING.

Containing 22.977 acres, more or less.

NOTE: THIS IS NOT A SKETCH OF SURVEY, BUT ONLY A GRAPHIC DEPICTION OF THE DESCRIPTION SHOWN HEREON. THERE HAS BEEN NO FIELD WORK, VIEWING OF THE SUBJECT PROPERTY OR MONUMENTS SET IN CONNECTION WITH THE PREPARATION OF THE INFORMATION SHOWN HEREON.

NOTE: LANDS SHOWN HEREON WERE NOT ABSTRACTED FOR RIGHT-OF-WAY AND/OR EASEMENTS OF RECORD.

Michael T. Kotodziejczyk
Professional Surveyor & Mapper
Florida Certificate No. 3864

10/29/2012
Date

Sheet 1 of 2

I:\ProF-2008\08-339 Verano\Survey\A\5640 City PSL Park\08-339 s&d 22 acre parcel.dwg, 10/28/2012 10:06:41 AM

<p align="center">DESCRIPTION</p> <p align="center">OF</p> <p align="center">LAND DONATION PARCEL</p>	<p>File: 08-339s&d 22 acre parcel.dwg Date: 10-28-2012</p> <p>Tech: GLM</p>	 <p>CULPEPPER & TERPENING, INC</p> <p>CONSULTING ENGINEERS LAND SURVEYORS</p> <p>2900 SOUTH 25th STREET • FORT PIERCE, FLORIDA 34981 PHONE 772-464-9387 • FAX 772-464-9497 • www.cteng.com 121 FIVE FLAGLER AVENUE • STUART, FLORIDA 34994 PHONE 772-220-3574 • FAX 772-464-9497 • www.cteng.com STATE OF FLORIDA CERTIFICATION No. 18 018</p>
---	---	--

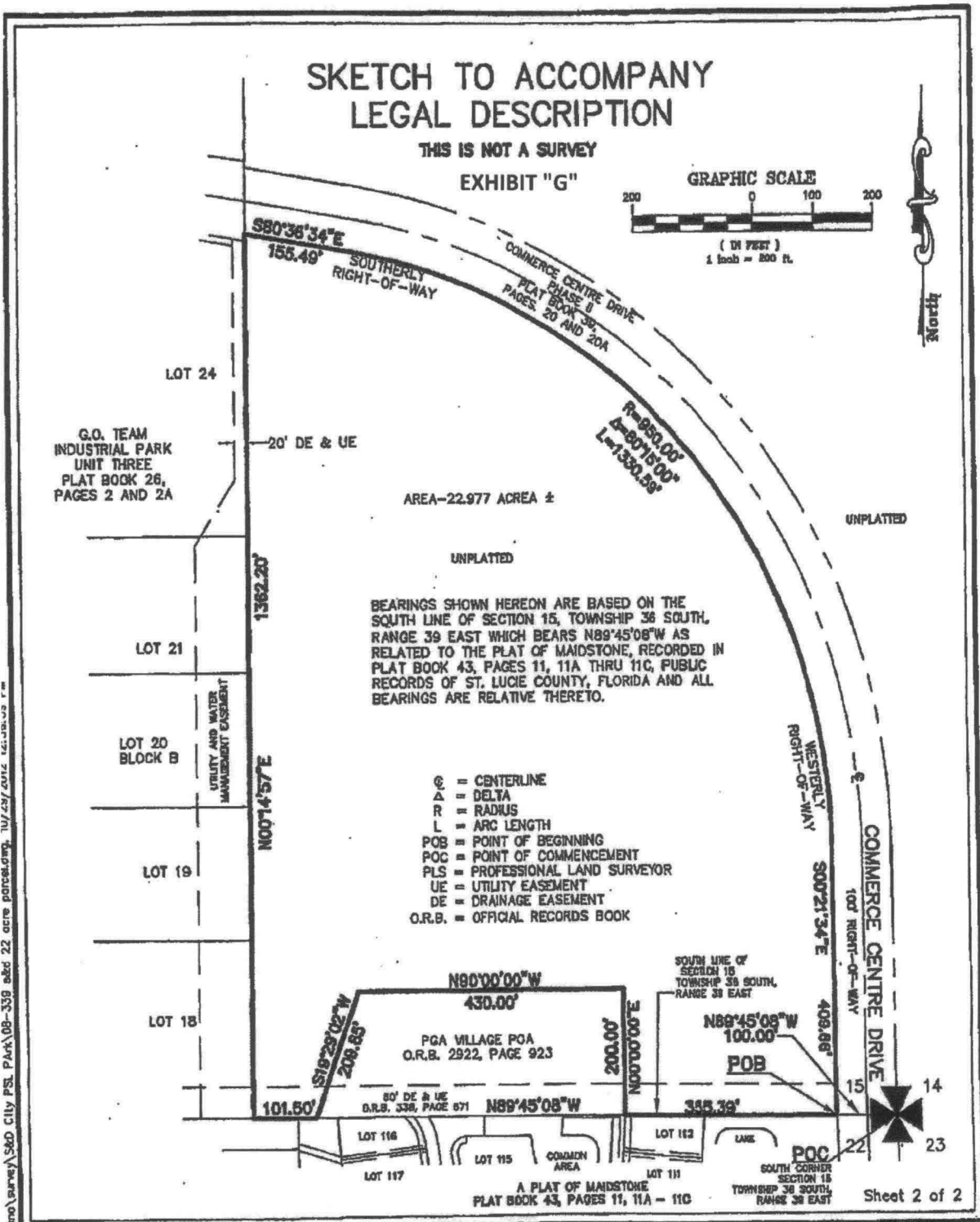

I:\Proj-2008\08-339 Verano\surveys\560 City PSL PARK\08-339 add 22 acre parcel.dwg, 10/28/2012, 16:38:33 PM

<p>SKETCH OF DESCRIPTION OF LAND DONATION PARCEL</p>	<p>File: 08-339s&d 22 acre parcel.dwg Date: 10-28-2012 Tech: GLM</p>	<p>CULPEPPER & TERPENING, INC CONSULTING ENGINEERS LAND SURVEYORS 2980 SOUTH 256 STREET • FORT PIERCE, FLORIDA 34981 PHONE 772-464-3537 • FAX 772-464-0497 • www.ct-engineers.com 181 SW FLAGLER AVENUE • STUART, FLORIDA 34994 PHONE 772-320-3375 • FAX 772-464-0497 • www.ct-engineers.com STATE OF FLORIDA CERT. REG. NO. 13, 018</p>
--	---	---

RESOLUTION 21-R01

(last page of document)

Public Notices

NOTICE

A Public Hearing will be conducted before the CITY COUNCIL of the CITY OF PORT ST. LUCIE at a meeting beginning at 6:30 p.m., or closely thereafter as business permits on January 11, 2021 in the City Council Chambers, Building A, located at 121 S.W. Port St. Lucie Blvd., in Port St. Lucie, Florida on the following: A RESOLUTION NO (21-R01) A RESOLUTION OF THE CITY COUNCIL OF THE CITY OF PORT ST. LUCIE, FLORIDA, TO AMEND THE PGA VILLAGE (VERANO) DEVELOPMENT OF REGIONAL IMPACT (DRI) APPROVED BY RESOLUTION 03-R68 ON OCTOBER 27, 2003, INCLUDING THOSE AMENDMENTS APPROVED BY RESOLUTION 03-R96 ON DECEMBER 15, 2003, RESOLUTION 09-R49 ON APRIL 13, 2009, RESOLUTION 09-R138 ON OCTOBER 26, 2009, RESOLUTION NO. 10-R31 ON JUNE 14, 2010, AND RESOLUTION NO. 12-R102 ON OCTOBER 22, 2012, AND RESOLUTION NO. 18-R01 ON JANUARY 8, 2018 IN ACCORDANCE WITH THE REQUIREMENTS OF CHAPTER 380, FLORIDA STATUTES; MAKING FINDINGS OF FACT AND CONCLUSIONS OF LAW PERTAINING TO THE VERANO DRI; AND CONSTITUTING THIS RESOLUTION AS THE AMENDED DEVELOPMENT ORDER FOR THE VERANO DRI IN COMPLIANCE WITH LAW; PROVIDING AN EFFECTIVE DATE; AND PROVIDING A TERMINATION DATE.

Legal Description: A portion of Sections 33 and 34, Township 36 South, Range 39 East, and Section 4, Township 37 South, Range 39 East.

Location: The property is located east of Interstate 95, west of the Florida Turnpike, south of Port St. Lucie Section 44, and north of the Crosstown Parkway

Applicant:
File Number: P20-189

Copies of the above Resolution has been placed on file in the City Clerk's Office and are available for public inspection Monday through Friday between the hours of 8:00 a.m. and 4:00 p.m. Interested parties may appear at the meeting and be heard with respect to the proposed resolution. No stenographic record by a certified court reporter will be made of the foregoing meeting. Accordingly, any person who may seek to appeal any decision involving the matters noticed herein will be responsible for making a verbatim record of the testimony and evidence at said meeting upon which any appeal is to be based.

Pub: January 6, 2021
TCN4536457

Public Notices

NOTICE OF PUBLIC SALE: Notice is hereby given that on 01/23/2021 at 12:00 pm the following vehicle(s) will be sold at public auction for monies owed on vehicle repairs and for storage costs pursuant to Florida Statutes, Section 713.585. The lienor's name, address and telephone number and auction location are: E.C.A MOTORS LLC 631 GLENVIEW AVE FORT PIERCE,, FL 34982-5506, 850-254-5402. Please note, parties claiming interest have a right to a hearing prior to the date of sale with the Clerk of the Court as reflected in the notice. The owner has the right to recover possession of the vehicle without judicial proceedings as pursuant to Florida Statute Section 559.917. Any proceeds recovered from the sale of the vehicle over the amount of the lien will be deposited with the Clerk of the Court for disposition upon court order.

SJ6RM4H58FL129253	2015
Honda \$6,000.00	
JT4JM11D0T0011083	1996
Toyota \$4,150.00	
Pub January 6, 2021	
TCN4524102	

Public Notice is hereby given that Tropic Towing will sell at Public Auction pursuant to Florida Statutes section 713.78. Tropic reserves the right to accept or reject any and/or all bids. To be held at Tropic Towing at 504 S. 33rd Street Fort Pierce, Fl. 34947. 9:00 am the following:

Auction Date: 1/22/21
2001 Audi TT
VIN: TRUSX28N111043635
Publish by: 1/10/21

Auction Date: 1/22/21
2001 Honda Accord
VIN: 1HGCG16531A035856
Publish: Jan. 6, 2021
TCN4537592

IN THE CIRCUIT COURT OF THE NINETEENTH JUDICIAL CIRCUIT, IN AND FOR INDIAN RIVER COUNTY, FLORIDA
Case No.: 31-2020-DR-000624
Judge: Cynthia L. Cox
LAERCIO SFORCIM PEREIRA, Petitioner/Husband, and VANIZI LUIZA SILVA, Respondent/Wife.
NOTICE OF ACTION FOR PETITION FOR DISSOLUTION OF MARRIAGE WITH PROPERTY AND NO MINOR CHILDREN
TO: VANIZI LUIZA SILVA BRAZIL

YOU ARE NOTIFIED that an action for Petition For Dissolution of Marriage (With Property and No Minor Children) has been filed against you and that you are required to serve a copy of your written

Treasure Coast Newspapers

PART OF THE USA TODAY NETWORK

St Lucie News Tribune
1801 U.S. 1, Vero Beach, FL 32960
AFFIDAVIT OF PUBLICATION

RESO
21-201

CITY OF PORT ST. LUCIE - PLAN & ZONE
121 SW PORT ST LUCIE BLVD # B

PORT ST LUCIE, FL 34984-5042

STATE OF WISCONSIN
COUNTY OF BROWN

Before the undersigned authority personally appeared, said legal clerk, who on oath says that he/she is a legal clerk of the St Lucie News Tribune, a daily newspaper published at Fort Pierce in St. Lucie County, Florida: that the attached copy of advertisement was published in the St Lucie News Tribune in the following issues below. Affiant further says that the said St Lucie News Tribune is a newspaper published in Fort Pierce in said St. Lucie County, Florida, and that said newspaper has heretofore been continuously published in said St. Lucie County, Florida, daily and distributed in St. Lucie County, Florida, for a period of one year next preceding the first publication of the attached copy of advertisement; and affiant further says that she has neither paid or promised any person, firm or corporation any discount, rebate, commission or refund for the purpose of securing this advertisement for publication in the said newspaper. The St Lucie News Tribune has been entered as Periodical Matter at the Post Offices in Fort Pierce, St. Lucie County, Florida and has been for a period of one year next preceding the first publication of the attached copy of advertisement.

12/07/2020



Subscribed and sworn to before on December 7, 2020:

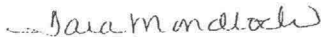

Notary, State of WI, County of Brown

TARA MONDLOCH
Notary Public
State of Wisconsin

My commission expires August 6, 2021

Publication Cost: \$132.60
Ad No: 0004495768
Customer No: 1522047
PO #:

of Affidavits 1

NOTICE

A Public Hearing will be conducted before the CITY COUNCIL of the CITY OF PORT ST. LUCIE at a meeting beginning at 6:30 p.m., or closely thereafter as business permits on January 11, 2021 in the City Council Chambers, Building A, located at 121 S.W. Port St. Lucie Blvd., in Port St. Lucie, Florida on the following:

A RESOLUTION NO (21-R01) A RESOLUTION OF THE CITY COUNCIL OF THE CITY OF PORT ST. LUCIE, FLORIDA, TO AMEND THE PGA VILLAGE (VERANO) DEVELOPMENT OF REGIONAL IMPACT (DRI) APPROVED BY RESOLUTION 03-R68 ON OCTOBER 27, 2003, INCLUDING THOSE AMENDMENTS APPROVED BY RESOLUTION 03-R96 ON DECEMBER 15, 2003, RESOLUTION 09-R49 ON APRIL 13, 2009, RESOLUTION 09-R138 ON OCTOBER 26, 2009, RESOLUTION NO. 10-R31 ON JUNE 14, 2010, AND RESOLUTION NO. 12-R102 ON OCTOBER 22, 2012, AND RESOLUTION NO. 18-R01 ON JANUARY 8, 2018 IN ACCORDANCE WITH THE REQUIREMENTS OF CHAPTER 380, FLORIDA STATUTES; MAKING FINDINGS OF FACT AND CONCLUSIONS OF LAW PERTAINING TO THE VERANO DRI; AND CONSTITUTING THIS RESOLUTION AS THE AMENDED DEVELOPMENT ORDER FOR THE VERANO DRI IN COMPLIANCE WITH LAW; PROVIDING AN EFFECTIVE DATE; AND PROVIDING A TERMINATION DATE.

Legal Description: A portion of Sections 33 and 34, Township 36 South, Range 39 East, and Section 4, Township 37 South, Range 39 East.

Location: The property is located east of Interstate 95, west of the Florida Turnpike, south of Port St. Lucie Section 44, and north of the Crosstown Parkway

Applicant:

File Number: P20-189

Copies of the above Resolution has been placed on file in the City Clerk's Office and are available for public inspection Monday through Friday between the hours of 8:00 a.m. and 4:00 p.m. Interested parties may appear at the meeting and be heard with respect to the proposed resolution. No stenographic record by a certified court reporter will be made of the foregoing meeting. Accordingly, any person who may seek to appeal any decision involving the matters noticed herein will be responsible for making a verbatim record of the testimony and evidence at said meeting upon which any appeal is to be based.

Pub: January 3, 2021

TCN4495768

Text of Ad: 12/03/2020

NOTICE

A Public Hearing will be conducted before the CITY COUNCIL of the CITY OF PORT ST. LUCIE at a meeting beginning at 6:30 p.m., or closely thereafter as business permits on January 11, 2021 in the City Council Chambers, Building A, located at 121 S.W. Port St. Lucie Blvd., in Port St. Lucie, Florida on the following:

A RESOLUTION NO (21-R01) A RESOLUTION OF THE CITY COUNCIL OF THE CITY OF PORT ST. LUCIE, FLORIDA, TO AMEND THE PGA VILLAGE (VERANO) DEVELOPMENT OF REGIONAL IMPACT (DRI) APPROVED BY RESOLUTION 03-R68 ON OCTOBER 27, 2003, INCLUDING THOSE AMENDMENTS APPROVED BY RESOLUTION 03-R96 ON DECEMBER 15, 2003, RESOLUTION 09-R49 ON APRIL 13, 2009, RESOLUTION 09-R138 ON OCTOBER 26, 2009, RESOLUTION NO. 10-R31 ON JUNE 14, 2010, AND RESOLUTION NO. 12-R102 ON OCTOBER 22, 2012, AND RESOLUTION NO. 18-R01 ON JANUARY 8, 2018 IN ACCORDANCE WITH THE REQUIREMENTS OF CHAPTER 380, FLORIDA STATUTES; MAKING FINDINGS OF FACT AND CONCLUSIONS OF LAW PERTAINING TO THE VERANO DRI; AND CONSTITUTING THIS RESOLUTION AS THE AMENDED DEVELOPMENT ORDER FOR THE VERANO DRI IN COMPLIANCE WITH LAW; PROVIDING AN EFFECTIVE DATE; AND PROVIDING A TERMINATION DATE.

Legal Description: A portion of Sections 33 and 34, Township 36 South, Range 39 East, and Section 4, Township 37 South, Range 39 East.

Location: The property is located east of Interstate 95, west of the Florida Turnpike, south of Port St. Lucie Section 44, and north of the Crosstown Parkway

Applicant:
File Number: P20-189

Copies of the above Resolution has been placed on file in the City Clerk's Office and are available for public inspection Monday through Friday between the hours of 8:00 a.m. and 4:00 p.m. Interested parties may appear at the meeting and be heard with respect to the proposed resolution. No stenographic record by a certified court reporter will be made of the foregoing meeting. Accordingly, any person who may seek to appeal any decision involving the matters noticed herein will be responsible for making a verbatim record of the testimony and evidence at said meeting upon which any appeal is to be based.

Pub: January 3, 2021
TCN4495768



City of Port St. Lucie

121 SW Port St. Lucie Blvd.
Port St. Lucie, Florida 34984

Agenda Summary

2021-036

Agenda Date: 1/11/2021

Agenda Item No.: 11.a

Placement: Resolutions / Quasi-Judicial Hearing

Action Requested: Motion / Vote

Resolution 21-R01, Quasi-Judicial, Public Hearing, A Resolution Approving Verano Development of Regional Impact (DRI) - Amendment No. 7 (P20-189).

Submitted By: Holly F. Price, AICP, Planner III

Strategic Plan Link: The City's Mission to plan for smart and balanced growth.

Executive Summary (General Business): Verano Development, LLC and PSL Commercial Holdings, LLC have applied to amend Condition 50 and delete Condition 51, Exhibits E, E-1, and E-2 Design Criteria that referred to an earlier version of the DRI Master Plan, and other sections of the Verano DRI development order.

Presentation Information: Staff will provide presentation.

Staff Recommendation: Move that the Council approve the proposed DRI amendment as recommended by the Planning and Zoning Board on December 1, 2020.

Alternate Recommendations:

1. Move that the Council amend the recommendation and approve the DRI amendment.
2. Move that the Council not approve and provide staff direction.

Background: Verano is an approved Development of Regional Impact (DRI) that is located west of Interstate 95, north of Crosstown Parkway, east of Glades Cutoff Road, and south of The Reserve development and is approximately 3,004 acres in size. The future land use classification for the Verano DRI is Residential Golf Course (RGC). The DRI development order was originally approved by the City Council on October 27, 2003 by Resolution 03-R68. The development order has been amended six times. The last amendment was approved by City Council on January 8, 2018 by Resolution 18-R01.

Issues/Analysis: See staff report.

Financial Information: N/A

Special Consideration: The proposed DRI amendment is associated with a proposed Planned Unit Development (PUD) amendment and rezoning. The proposed PUD amendment and rezoning is also scheduled for the January 11, 2021 City Council meeting along with the DRI amendment.

Location of Project: West of Interstate-95, north of Crosstown Parkway, and east of Glades Cut-off Road.

Attachments:

1. Resolution - Clean
2. Resolution and Development Order - Marked Up
3. Staff Report
4. Application and Deed
5. Staff Presentation

NOTE: All of the listed items in the "Attachment" section above are in the custody of the City Clerk. Any item(s) not provided in City Council packets are available upon request from the City Clerk.

Internal Reference Number: 5457

Legal Sufficiency Review:

Reviewed by Elizabeth L. Hertz, Deputy City Attorney. Approved as to Legal form and sufficiency by James D. Stokes, City Attorney.



**Verano Development of Regional Impact (DRI) Amendment Application
7th Amendment to the DRI Development Order
Project No. P20-189**

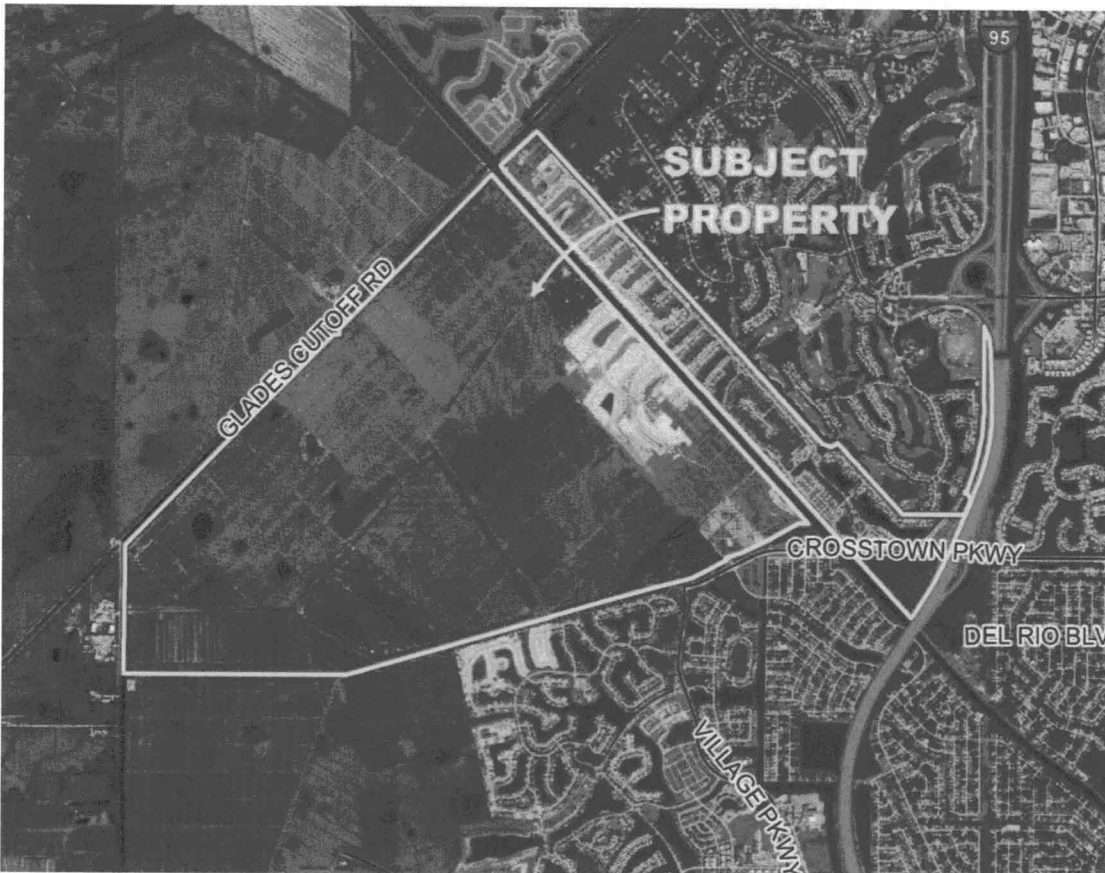

SUMMARY

Applicant's Request:	An application to amend the development order for the Verano DRI, 7 th Amendment.
Applicant:	Daniel Sorrow, PLA, AICP, Cotleur Hearing
Property Owner:	Verano Development, LLC and PSL Commercial Holdings, LLC as the developers of Verano DRI (formerly known as PGA Village/Montage)
Location:	The property is located directly west of Interstate 95, north of Crosstown Parkway, east of Glades Cutoff Road, and south of The Reserve development.
Legal Description:	Legal Description is in attached Resolution.
Application Type:	DRI Amendment
Project Planner:	Holly Price, AICP, Planner III

Project Background

Verano is an approved Development of Regional Impact (DRI) that is located west of I-95, north of Crosstown Parkway, east of Glades Cutoff Road, and south of The Reserve development and is approximately 3,004 acres in size.

The future land use classification for the Verano DRI is Residential Golf Club (RGC). Existing zoning for the property is Planned Unit Development (PUD) or St. Lucie County Agricultural-5 (SLC-AG-5). As properties that have County zoning are developed, they are required to be rezoned to PUD as per the DRI.

Proposed development within the DRI includes the following:

- 7,200 residential units
- 50 assisted living units
- 300 spaces for recreational vehicles
- 848,500 square feet of retail/service
- 100,000 square feet of office
- 300 hotel rooms,
- 1 golf course, with 100,000 square feet of ancillary uses
- 48-acre school site
- 50-acre park site.

The applicant has requested a PUD amendment and rezoning for Verano South Pod G (P20-080). The land area is 1,256.256 acres in size. This application is on the P&Z Board agenda with the Verano DRI.



Verano PUD Pod G Location Map

In a previous DRI amendment, Exhibit B Map H, the Master Plan was revised. See below. The “New-urbanist” Central Mixed-Use area was removed from Map H along with the depiction of other details such as streets and uses. However, the language from the DRI development order requiring this information was not removed. This inconsistency triggered the need for the applicant to obtain an amendment to the DRI development order, so that the PUD amendment and rezoning could move forward.

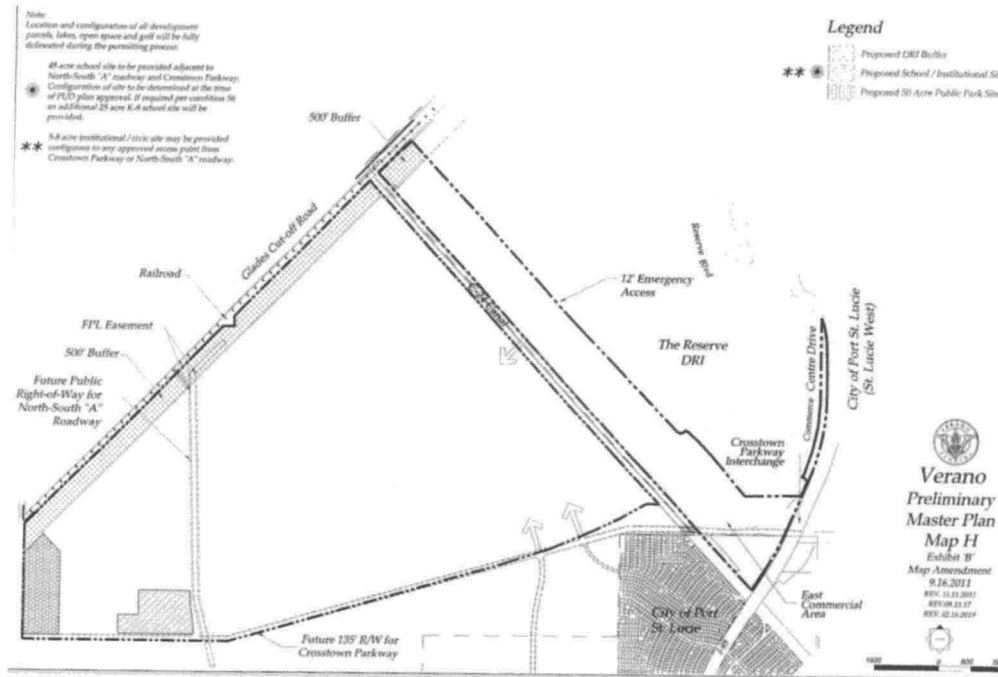

Verano DRI Concept Plan – Exhibit B, Map H

Proposed Amendment

Verano Development, LLC and PSL Commercial Holdings, LLC have applied to amend the development order for the Verano DRI by removing Exhibit E, Design Criteria, and other sections of the development order. This application proposes to amend Condition No. 50 and delete Condition No. 51 and Exhibits “E”, “E1”, and “E2”, which refer to an earlier version of the DRI Master Plan, Map H that illustrated the design criteria. Other changes are also proposed.

1. Exhibits E, E1, and E2: Page 63. Removed. This exhibit requires that a minimum number of residential units and a minimum area for commercial development be designated for a “New-Urbanist” Central Mixed-Use Area on the PUD Concept Plan. Exhibit E further describes the required features for this type of development. Exhibit E-1 is the Master Concept Plan for the Central Mixed-Use Area. Exhibit E-2 illustrates street sections for the Central Mixed-Use area.

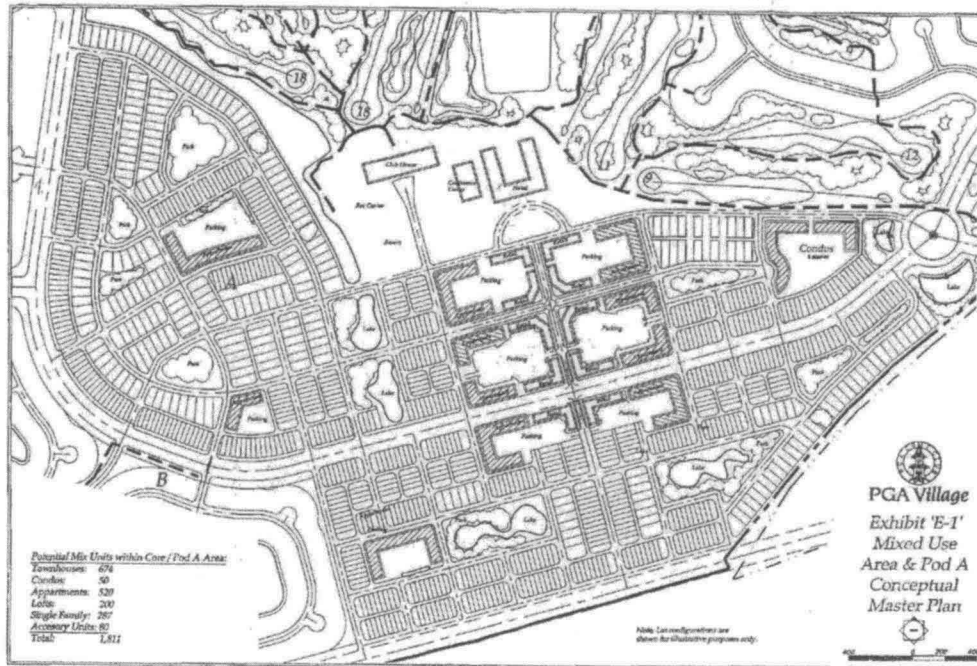
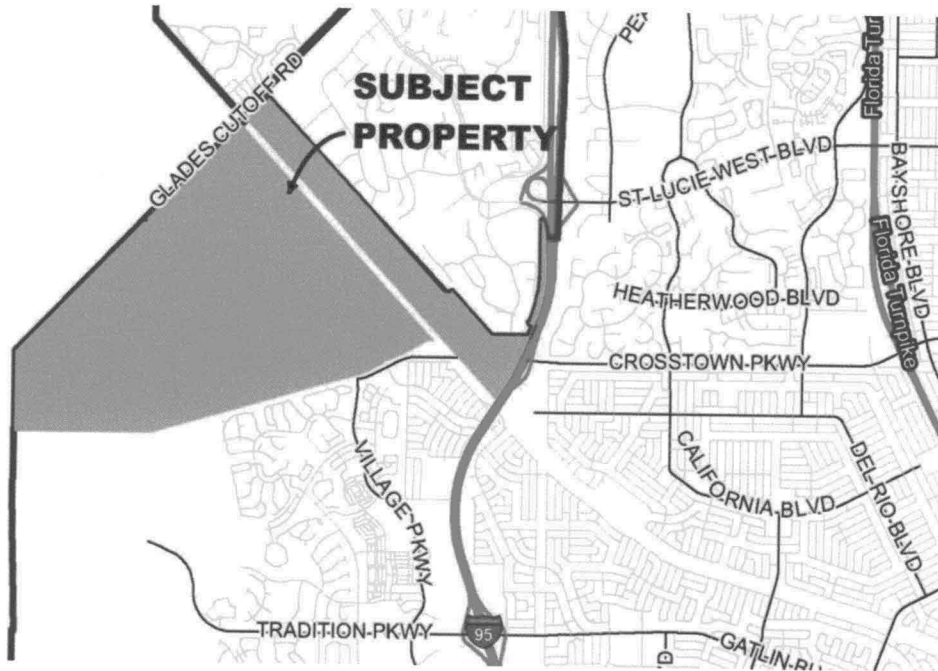

Exhibit E-1, Mixed-Use Area Master Concept Plan

2. PUD Zoning and DRI Master Plan, Condition No. 50. Page 29. Removed the reference to the earlier version of Map H. The development order retains the requirement to show the conceptual street network on the PUD Concept Plan.
3. Site Development Standards, Condition No. 51. Page 30. Removed this condition as it refers to the Central Mixed-Use Area and Pod A which are no longer depicted on Map H.
4. Biennial Status Report, Condition No. 52: Page 30. Deleted language that says that the Biennial Status report is to be submitted to St. Lucie County, the Treasure Coast Regional Planning Council, and the Department of Community Affairs for review. The Florida legislature eliminated this requirement. The Biennial Status Report is still required to be submitted to the City.
5. Phasing Schedule: Page 9. Removed the description for the number of single-family and multifamily units at the bottom of the chart. This issue is covered by the Future Land Use Element of the Comprehensive Plan that requires a minimum of 20% and a maximum of 35% of the residential units to be multifamily for properties with an RGC (Residential Golf Club) land use designation.
6. Buildout and Expiration Date: Page 9. Revised the Buildout and Expiration dates from December 31, 2030 to August 27, 2036. The State of Florida has issued executive orders allowing the applicant a time extension to the build-out date for the Development of Regional Impact (DRI) due to tropical storm and COVID-19.
7. Golf Courses: Page 1. Revised the language for golf courses to say "1 golf course" rather than "up to 2 golf courses".

Previous Actions and Prior Reviews

The DRI development order was originally approved by the City Council on October 27, 2003 by Resolution 03-R68. The development order has been amended six times. The last amendment to the development order was approved by City Council on January 8, 2018 by Resolution 18-R01.



Location Map

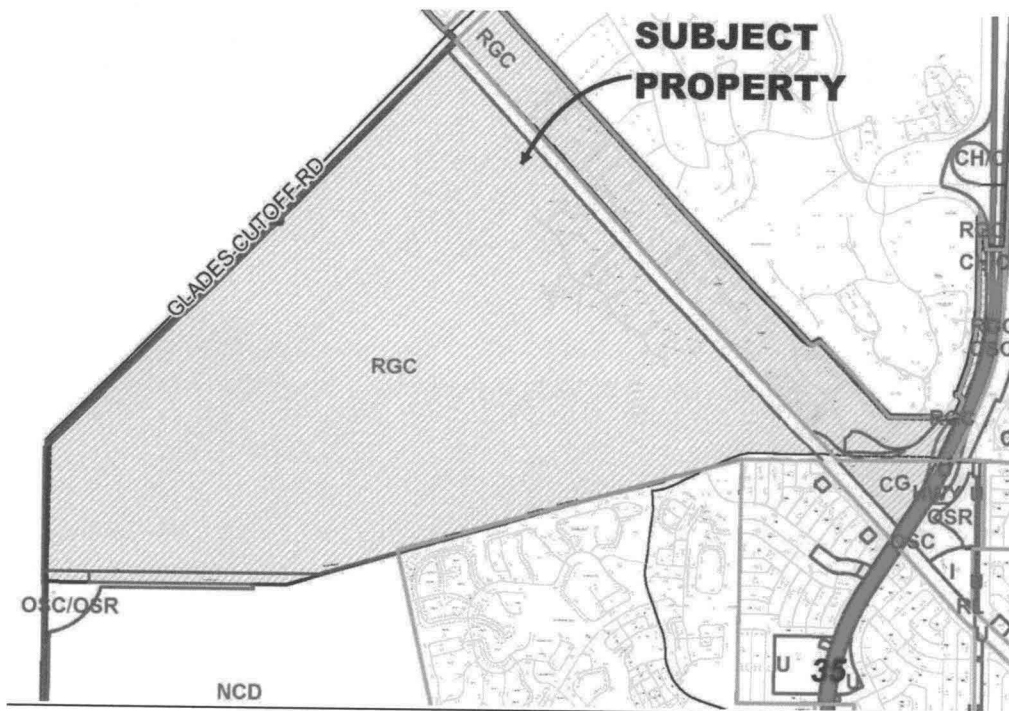

Future Land Use Map

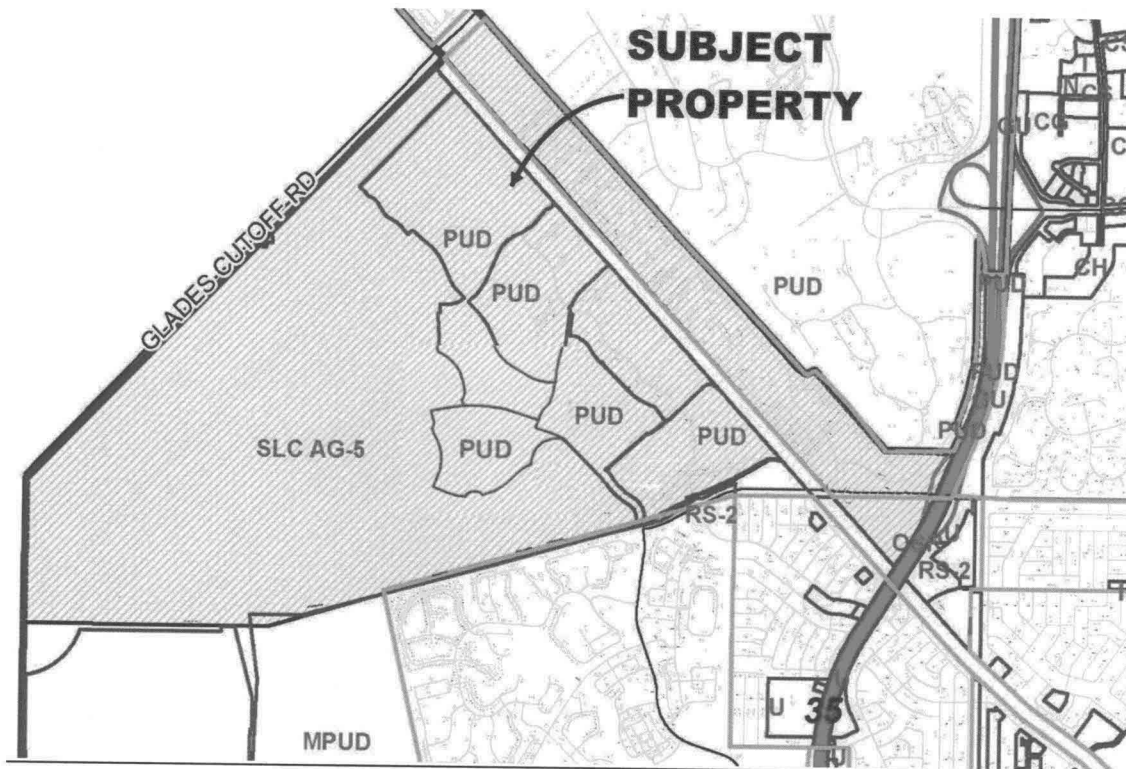

Zoning Map

ANALYSIS: This request is to amend the Verano DRI development order to make the text of the conditions consistent with the Master Plan Map H, Exhibit "B" that was approved by Resolution 18-R01. By removing the reference to the Central Mixed-Use area based on New-urbanist (Neo-traditional) design principles and Exhibits E, E-1, E-2 and associated language, the text will be consistent with Map H.

These changes do not affect any thresholds that are identified in the development order, with the exception of the golf courses. The number of residential units, square footage for retail, or office space will not be changing, however the number of golf courses is proposed to change from up to two, to one.

The applicant will be required to show the major streets on the Verano PUD G Concept Plan as described in the DRI. The PUD Concept Plan will be required to be updated showing the proposed uses and areas, in addition to streets, when new development is proposed at the time of, or prior to, subdivision plat review.

RELATED PROJECTS

P20-080 – Verano PUD Amendment and Rezoning - Pod G. This application is on the P&Z Board agenda on the same date as this DRI Amendment 7. The DRI will need to be reviewed prior to the PUD.

P19-025 – Verano DRI Map H Amendment, Resolution 19-R26

P17-207 – Verano DRI Map H Modification, Resolution 18-R01

P11-123 Verano Development - N.O.P.C. (Notice of Proposed Change) - This application changed conditions of approval for the project regarding development intensities, phasing, buildout and expiration dates, transportation requirements, and the Master Development Plan. This application was approved by City Council on October 22, 2013, Resolution 12-R102.

STAFF RECOMMENDATION

The Planning and Zoning Department staff finds the petition to be consistent with the intent and direction of the City's comprehensive plan and recommends approval.

Planning and Zoning Board Action Options:

- Motion to recommend approval to the City Council
- Motion to recommend denial to the City Council

Please note: Should the Board need further clarification or information from either the applicant and/or staff, it may exercise the right to *table* or *continue* the hearing or review to a future meeting.

P20-189

Verano-DRI Amendment #7

TYPE	STATUS	BUILDING TYPE
DRIA	SUBMITTED	

ASSIGNED TO
Holly Price

ADDRESS

SECTION	BLOCK	LOT
	Verano	

LEGAL DESCRIPTION

SITE LOCATION

PARCEL #

CURRENT LANDUSE	PROPOSED LANDUSE	CURRENT ZONING	PROPOSED ZONING

ACREAGE	NON-RESIDENTIAL SQ. FOOTAGE	NO. OF RESIDENTIAL UNITS
3004		

NO. OF LOTS OR TRACTS	NO. OF SHEETS IN PLAT
0	0

UTILITY PROVIDER

DESCRIBE REQUEST
VERANO DRI DO AMENDMENT

Primary Contact Email
hdunakhe@coteleur-hearing.com

AGENT/APPLICANT

FIRST NAME	LAST NAME
	Sorrow

Business Name

ADDRESS
1934 Commerce Lane, Suite 1

CITY	STATE	ZIP
Jupiter	FL	33458

EMAIL	PHONE
dsorrow@coteleur-hearing.com	5617476336

AUTHORIZED SIGNATORY OF CORPORATION

FIRST NAME	LAST NAME

ADDRESS

CITY	STATE	ZIP

PROJECT ARCHITECT/ENGINEER

FIRST NAME

LAST NAME

Business Name

ADDRESS

CITY

STATE

ZIP

EMAIL

PHONE

PROPERTY OWNER

Business Name

ADDRESS

CITY

STATE

ZIP

EMAIL

PHONE

April 16, 2020

City of Port St. Lucie
Planning and Zoning Department
121 SW Port St. Lucie Boulevard
Port St. Lucie, FL 34984

Re: LETTER OF AUTHORIZATION

To Whom It May Concern:

Please allow this letter to serve as authorization for Cotleur & Hearing and its staff to act as agents for the area owned by Verano Development LLC in the Verano project, located at Crosstown Parkway and I-95 in the City of Port St. Lucie, Florida, for the purposes of obtaining approvals and permits from state and local government agencies regarding site plan, signage plan, subdivision plat, PUD, and other similarly related applications.

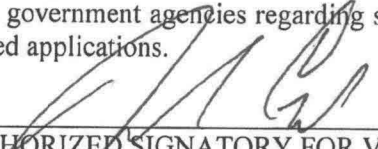

AUTHORIZED SIGNATORY FOR VERANO DEVELOPMENT LLC

JOHN CSAPO

PRINTED NAME

STATE OF FLORIDA
COUNTY OF PALM BEACH

The foregoing instrument was acknowledged before me by means of
 physical presence or online notarization this 17th day of APRIL, 2020, by
JOHN CSAPO who is personally known to me or has produced

as identification.

[NOTARIAL
SEAL]



NOTARY PUBLIC, State of Florida

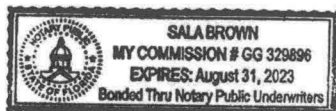

**CERTIFICATE AS TO RESOLUTIONS OF
THE MANAGER OF THE KOLTER GROUP LLC**

THE UNDERSIGNED, being the Manager of THE KOLTER GROUP LLC, a Florida limited liability company (the "Company"), does hereby certify that the following is a true and complete copy of a Resolution adopted by Manager of said Company which Resolution has not been revoked, rescinded, cancelled or modified and remains in full force and effect.

RESOLVED, that the Company shall execute all contracts, documents, purchase agreements, affidavits, deeds, settlement statements, releases, agreements, instruments and all necessary papers and documents in connection with the leasing, acquisition, disposition and development of real property for sale; and

IT IS FURTHER RESOLVED, that the following individual, acting on behalf of the Company, is further authorized, empowered and directed to do singly, all such further acts, execute and deliver all such documents and otherwise take any action as may be necessary or appropriate in connection with the aforesaid transactions:

John Csapo

Authorized Signatory

I FURTHER CERTIFY that the Operating Agreement of the Company does not impair or restrict the Company's ability to execute and deliver the documents required to complete said development.

IN WITNESS WHEREOF, I have executed this certification of the Company this 1st day of March, 2018.

THE KOLTER GROUP LLC

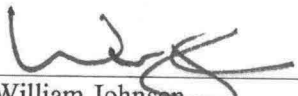
By: 
William Johnson

Its: Manager

April 16, 2020

City of Port St. Lucie
Planning and Zoning Department
121 SW Port St. Lucie Boulevard
Port St. Lucie, FL 34984

Re: LETTER OF AUTHORIZATION

To Whom It May Concern:

Please allow this letter to serve as authorization for Cotleur & Hearing and its staff to act as agents for the area owned by PSL Commercial Holdings, LLC in the Verano project, located at Crosstown Parkway and 1-95 in the City of Port St. Lucie, Florida, for the purposes of obtaining approvals and permits from state and local government agencies regarding site plan, signage plan, subdivision plat, PUD, and other similarly related applications.

PSL COMMERCIAL HOLDINGS LLC

by [Signature] AUTHORIZED SIGNATOR

STATE OF FLORIDA
COUNTY OF *Palm Beach*

The foregoing instrument was acknowledged before me by means of
 physical presence or online notarization this *16th* day of *APRIL*, 20*20*, by
JOHN CSA PG who is personally known to me or has produced
_____ as identification.

[NOTARIAL
SEAL]

[Signature]

NOTARY PUBLIC, State of Florida

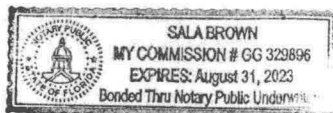
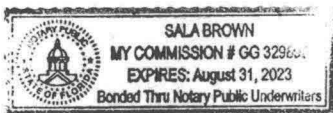

WARRANTY DEED

EDWIN M. FRY, Jr., CLERK OF THE CIRCUIT COURT - SAINT LUCIE COUNTY
FILE # 2809341 OR BOOK 2502 PAGE 1008, Recorded 03/07/2006 at 12:06 PM
Doc Tax: \$353070.90

Prepared by and return to:
Paul K. Hines, Esq.
Gunster, Yoakley & Stewart, P.A.
777 South Flagler Drive
Suite 500E
West Palm Beach, FL 33401

SPECIAL WARRANTY DEED

THIS SPECIAL WARRANTY DEED, made this 28th day of FEBRUARY, 2006, by and between **Reserve Homes, Ltd., L.P.**, a Delaware limited partnership, whose address is 1601 Forum Place, Suite 805, West Palm Beach, Florida 33401 ("Grantor") and **Verano Development LLC**, a Delaware limited liability company, whose address is 1601 Forum Place, Suite 805, West Palm Beach, Florida 33401 ("Grantee").

WITNESSETH:

THAT Grantor, for and in consideration of the sum of TEN AND NO/100 DOLLARS (\$10.00) and other good and valuable consideration, to it in hand paid by Grantee, the receipt whereof is hereby acknowledged, hereby grants, bargains and sells to Grantee, its successors and assigns forever, the following described real property (the "Property"), situated in St. Lucie County, Florida, to-wit:

SEE EXHIBIT "A" ATTACHED HERETO AND MADE A PART HEREOF.

SUBJECT TO:

1. Real estate taxes and assessments for the year 2006 and subsequent years.
2. Restrictions, reservations, limitations, easements of record, which reference shall not operate to reimpose the same, and zoning ordinances and other land use regulations affecting said property, if any.

TO HAVE AND TO HOLD the said Property in fee simple forever, together with all the tenements, hereditaments and appurtenances thereunto belonging or in anywise appertaining.

Grantor hereby covenants with Grantee that Grantor is lawfully seized of the Property in fee simple; that Grantor has good right and lawful authority to sell and convey the Property; and that Grantor warrants the title to said Property and will defend the same against the lawful claims of any persons whomsoever claiming by, through or under Grantor.

IN WITNESS WHEREOF, Grantor has executed this Special Warranty Deed the day and year first above written.

Signed, sealed and delivered in the presence of:

RESERVE HOMES LTD., L.P., a Delaware limited partnership

Allison Bara
Print Name: Allison Bara

By: Kolter Property Development, L.L.C., a Delaware limited liability company, its General Partner

By: Michael Clarke
Michael Clarke, Manager

Vera Russell
Print Name: Vera Russell

STATE OF FLORIDA)
COUNTY OF PALM BEACH) s.s.

The foregoing instrument was acknowledged before me, the undersigned Notary Public, this 28 day of February, 2006, by Michael Clarke, as Manager of Kolter Property Development, L.L.C., a Delaware limited liability company, the General Partner of RESERVE HOMES LTD., L.P., a Delaware limited partnership, on behalf of said limited liability company and limited partnership, who is: [] personally known to me, or [] has produced _____ as identification.

(NOTARIAL SEAL)

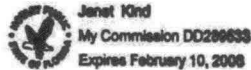

Janet Kind
Print of Stamp Name: Janet Kind
Notary Public - State of Florida
My Commission Expires: 2-10-08
Commission Number: DD289533

EXHIBIT "A"

PARCEL 1

WESTERN GROVE

TRACT ONE

A parcel of land lying in Sections 31 and 32, Township 36 South, Range 39 East; and Section 5 and 6, Township 37 South, Range 39 East, St. Lucie County, Florida, being more particularly described as follows:

COMMENCE at the intersection of the Southeasterly right-of-way line of the Florida East Coast Railway Co. "Fort Pierce Cut-Off" Track as shown on Pages V. 3d/6 and V. 3d/7, dated February 1, 1950 with Tract Correct revision dated 4/28/67 and the Southwesterly right-of-way line of South Florida Water Management District Canal C-24; thence run South 44°46'01" West along said Southeasterly right-of-way line of the Florida East Coast Railway Co., a distance of 5069.40 feet to the West line of said Section 29; thence South 04°13'20" East, along said West line, a distance of 258.80 feet to the Northeast corner of said Section 31; thence South 89°40'25" West, along the North line of said Section 31, a distance of 312.03 feet to the aforesaid Southeasterly right-of-way line of the Florida East Coast Railway Co.; thence South 44°46'01" West, along said right-of-way line, a distance of 728.74 feet to the POINT OF BEGINNING; Thence, departing said right-of-way line, South 45°07'48" East, a distance of 3688.39 feet; thence South 34°54'59" East, a distance of 4767.41 feet to the northerly top of bank of the O. L. Peacock Canal; Thence along the northerly top of bank of said O.L. Peacock Canal South 74°05'51" West, a distance of 4714.77 feet; thence North 89°58'45" West, a distance of 5508.96 feet East right-of-way line of State Road S-609 as shown on the Florida Department of Transportation right-of-way map dated 11/5/64 and revised January 1965; Thence along said right-of-way line North 00°01'15" East, a distance of 2906.07 feet to the intersection with the South line of said Section 31; thence continue along said easterly right-of-way, North 00°08'55" West, a distance of 156.88 feet to the intersection with the aforesaid Southeasterly right-of-way line of the Florida East Coast Railway Co.; thence North 44°46'01" East, along said Southeasterly right-of-way line of the Florida East Coast Railway Co. a distance of 6673.84 feet to the POINT OF BEGINNING.

LESS AND EXCEPT Being a parcel of land lying in Sections 31 and 32, Township 36 South, Range 39 East and Sections 5 and 6, Township 37 South, Range 39 East, St. Lucie County, Florida and being more particularly described as follows: COMMENCE at the Northeasterly corner of Grove 3, said lands described in Official Record Book 383, Page 1059, Public Records, St. Lucie County, Florida; thence South 74°03'19" West, along the Northerly line of said Grove 3, a distance of 4636.82 feet; thence North 16°48'28" West, a distance of 63.64 feet; thence North 74°03'44" East, a distance of 67.81 feet; thence North 57°16'41" East, a distance of 51.67 feet; thence North 38°31'24" East, a distance of 73.78 feet; thence North 22°50'39" East, a distance of 50.98 feet to the POINT OF BEGINNING; Thence North 61°20'02" West, a distance of 1685.86 feet; Thence North 58°57'12" West, a distance of 127.57 feet; Thence North 49°19'49" West, a distance of 93.34 feet; Thence North 32°18'49" West, a distance of 178.91 feet; Thence North 25°32'27" West, a distance of 184.36 feet; Thence North 06°00'43" West, a distance of 118.58 feet; Thence North 22°50'28" East, a distance of 467.15 feet; Thence North 31°22'11" East, a distance of 93.05 feet; Thence North 40°40'44" East, a distance of 1124.23 feet; Thence North 44°11'03" East, a distance of 181.77 feet; Thence North 52°20'18" East, a distance of 81.27 feet; Thence South 48°56'38" East, a distance of 3272.46 feet; Thence South 09°19'30" West, a distance of 329.60 feet; Thence South 74°14'21" West, a distance of 1658.09 feet; Thence North 84°42'27" West, a distance of 125.75 feet to the POINT OF BEGINNING.

EXHIBIT "A"

PARCEL 1 (continued)

TRACT TWO

Being a parcel of land lying in Sections 31 and 32, Township 36 South, Range 39 East and Sections 5 and 6, Township 37 South, Range 39 East, St. Lucie County, Florida and being more particularly described as follows:

COMMENCE at the Northeasterly corner of Grove 3, said lands described in Official Record Book 383, Page 1059, Public Records, St. Lucie County, Florida; thence South 74°03'19" West, along the Northerly line of said Grove 3, a distance of 4636.82 feet; thence North 16°48'28" West, departing said Northerly line, a distance of 52.70 feet; thence North 16°48'28" West, a distance of 63.64 feet; thence North 74°03'44" East, a distance of 67.81 feet; thence North 57°16'41" East, a distance of 51.67 feet; thence North 38°31'24" East, a distance of 73.78 feet; thence North 22°50'39" East, a distance of 50.98 feet to the POINT OF BEGINNING;

thence North 61°20'02" West, a distance of 1685.86 feet;
thence North 58°57'12" West, a distance of 127.57 feet;
thence North 49°19'49" West, a distance of 93.34 feet;
thence North 32°18'49" West, a distance of 178.91 feet;
thence North 25°32'27" West, a distance of 184.36 feet;
thence North 06°00'43" West, a distance of 118.58 feet;
thence North 22°50'28" East, a distance of 467.15 feet;
thence North 31°22'11" East, a distance of 93.05 feet;
thence North 40°40'44" East, a distance of 1124.23 feet;
thence North 44°11'03" East, a distance of 181.77 feet;
thence North 52°20'18" East, a distance of 81.27 feet;
thence South 48°56'38" East, a distance of 3272.46 feet;
thence South 09°19'30" West, a distance of 329.60 feet;
thence South 74°14'21" West, a distance of 1658.09 feet;
thence North 84°42'27" West, a distance of 125.75 feet to the POINT OF BEGINNING.

LESS AND EXCEPT A PARCEL OF LAND LYING IN SECTION 5 AND 6, TOWNSHIP 37 SOUTH, RANGE 39 EAST, ST. LUCIE COUNTY, FLORIDA AND BEING MORE PARTICULARLY DESCRIBED AS FOLLOWS:

BEGIN AT THE INTERSECTION OF THE EAST LINE OF THAT CERTAIN FLORIDA POWER AND LIGHT COMPANY EASEMENT AGREEMENT AS RECORDED IN OFFICIAL RECORDS BOOK 767, PAGE 2676, PUBLIC RECORDS OF ST. LUCIE COUNTY, FLORIDA AND THE NORTH LINE OF THAT CERTAIN PARCEL OF LAND DESCRIBED IN OFFICIAL RECORDS BOOK 2186, PAGE 548, PUBLIC RECORDS OF ST. LUCIE COUNTY, FLORIDA; THENCE NORTH 14°45'25" WEST, ALONG SAID EAST LINE OF FLORIDA POWER AND LIGHT COMPANY EASEMENT, A DISTANCE OF 789.36 FEET; THENCE CONTINUE NORTH 01°58'48" WEST, ALONG SAID EAST LINE, A DISTANCE OF 235.96 FEET; THENCE NORTH 74°05'51" EAST, DEPARTING SAID EAST LINE, A DISTANCE OF 1124.39 FEET; THENCE SOUTH 15°54'09" EAST, A DISTANCE OF 1181.91 FEET TO SAID NORTH LINE OF THAT CERTAIN PARCEL OF LAND DESCRIBED IN OFFICIAL RECORDS BOOK 2186, PAGE 548; SAID POINT

EXHIBIT "A"

PARCEL 1 (continued)

BEING A POINT ON A CURVE CONCAVE TO THE NORTHWEST, HAVING A RADIUS OF 22,918.00 FEET, THE RADIUS POINT OF WHICH BEARS NORTH 09°37'34" WEST; THENCE SOUTHWESTERLY ALONG SAID NORTH LINE AND ALONG THE ARC OF SAID CURVE THROUGH A CENTRAL ANGLE OF 03°01'14", A DISTANCE OF 1208.23 FEET TO THE POINT OF BEGINNING. (Commercial Parcel in Western Grove)

AND LESS AND EXCEPT A PARCEL OF LAND LYING IN SECTION 4, 5 AND 6, TOWNSHIP 37 SOUTH, RANGE 39 EAST, ST. LUCIE COUNTY, FLORIDA AND BEING MORE PARTICULARLY DESCRIBED AS FOLLOWS:

COMMENCE AT THE INTERSECTION OF THE SOUTHEASTERLY RIGHT-OF-WAY LINE OF THE FLORIDA EAST COAST RAILWAY CO. "FORT PIERCE CUT-OFF" AS SHOWN ON PAGES V. 3D/6 AND V. 3D/7, DATED FEBRUARY 1, 1950 WITH TRACT CORRECT REVISION DATED 4/28/67 AND THE SOUTHWESTERLY RIGHT-OF-WAY LINE OF SOUTH FLORIDA WATER MANAGEMENT DISTRICT CANAL C-24; THENCE RUN SOUTH 44°46'01" WEST ALONG THE SOUTHEASTERLY RIGHT-OF-WAY LINE OF THE FLORIDA EAST COAST RAILWAY CO. 5069.40 FEET TO THE WEST LINE OF SECTION 29, TOWNSHIP 36 SOUTH, RANGE 39 EAST; THENCE SOUTH 04°13'20" EAST ALONG SAID WEST LINE 258.80 FEET TO THE NORTHEAST CORNER OF SECTION 31, TOWNSHIP 36 SOUTH, RANGE 39 EAST; THENCE SOUTH 89°40'25" WEST, ALONG THE NORTH LINE OF SAID SECTION 31, A DISTANCE OF 312.03 FEET TO SAID SOUTHEASTERLY RIGHT-OF-WAY LINE OF THE FLORIDA EAST COAST RAILWAY CO.; THENCE SOUTH 44°46'01" WEST, ALONG SAID RIGHT-OF-WAY LINE 7402.57 FEET TO THE EAST RIGHT-OF-WAY LINE OF STATE ROAD S-609 AS SHOWN ON THE FLORIDA DEPARTMENT OF TRANSPORTATION RIGHT-OF-WAY MAP DATED 11/5/64 AND REVISED JANUARY 1965; THENCE SOUTH 00°08'55" EAST ALONG SAID RIGHT-OF-WAY LINE 156.89 FEET; THENCE SOUTH 00°01'15" WEST ALONG SAID RIGHT-OF-WAY LINE 2756.07 FEET TO THE POINT OF BEGINNING;

FROM SAID POINT OF BEGINNING RUN THENCE SOUTH 89°58'45" EAST 2278.50 FEET TO A POINT OF CURVE TO THE LEFT, SAID CURVE BEING CONCAVE TO THE NORTHERLY; THENCE EASTERLY AND NORTHEASTERLY ALONG SAID CURVE WITH A RADIUS OF 22918.00 FEET, THROUGH A CENTRAL ANGLE OF 16°00'49", FOR AN ARC DISTANCE OF 6405.36 FEET, THE CHORD OF SAID ARC BEING NORTH 82°00'50" EAST 6384.50 FEET; THENCE NORTH 74°00'26" EAST 3830.74 FEET; THENCE SOUTH 38°44'47" WEST 258.82 FEET; THENCE SOUTH 74°00'26" WEST 1625.09 FEET; THENCE SOUTH 34°54'59" WEST 16.17 FEET; THENCE SOUTH 74°35'02" WEST 625.46 FEET; THENCE SOUTH 74°05'51" WEST 4614.88 FEET; THENCE NORTH 89°58'45" WEST 5508.95 FEET TO SAID RIGHT-OF-WAY OF STATE ROAD S-609; THENCE NORTH 00°01'15" EAST, ALONG SAID RIGHT-OF-WAY, A DISTANCE OF 150.00 TO THE POINT OF BEGINNING. (West Virginia Extension)

EXHIBIT "A"

PARCEL 1 (continued)

TRACT THREE

An easement for the benefit of Parcel 1 as created by Drainage and Irrigation Easement between Tradition Development Company, LLC and Reserve Homes, Ltd., L.P. dated June 30, 2003 recorded in Official Records Book 1745, Page 1913, of the Public Records of St. Lucie County, Florida over the lands described as the "Grantor Parcel" in said Drainage and Irrigation Easement, subject to the terms, provisions and conditions set forth in said instrument.

EXHIBIT "A"

EGAN PARCEL

Parcel 2

GROVE 1:

Being a portion of Sections 28, 29 and 32, Township 36 South, Range 39 East, St. Lucie County, Florida, and being more particularly described as follows:

Begin at the point of intersection of the southeasterly right of way line of the Florida East Coast Railway Co. "Fort Pierce Cut-off" track as shown on right of way maps, Pages V.3d/6 and V.3d/7 dated February 1, 1950 with "track correct" revision dated 4/28/67 and the southwesterly right of way line of South Florida Water Management District Canal C-24 as shown on the right of way map for said Canal C-24, checked dated 11/25/58 and revised 2/23/59; thence S 43 degrees 08 minutes 38 seconds E, along said Canal C-24 right of way line a distance of 2488.08 feet, to a point hereinafter referred to as Point "A"; thence S 35 degrees 05 minutes 51 seconds W a distance of 4892.60 feet; thence N 43 degrees 25 minutes 41 seconds W a distance of 3309.86 feet to the intersection with the aforesaid southeasterly right of way line of the Florida East Coast Railway; thence N 44 degrees 46 minutes 01 seconds E, along said Florida East Coast Railway right of way a distance of 4809.53 feet to the POINT OF BEGINNING.

TOGETHER WITH an easement for drainage and irrigation over the following described property:

Commence at the aforescribed Point "A"; thence S 43 degrees 08 minutes 38 seconds E, along the aforesaid southwesterly right of way line of South Florida Water Management District Canal C-24, a distance of 347.56 feet to the POINT OF BEGINNING of the following described easement:

Thence continue S 43 degrees 08 minutes 38 seconds E, along said right of way line a distance of 50.00 feet; thence S 46 degrees 51 minutes 22 seconds W a distance of 42.14 feet; thence N 66 degrees 46 minutes 57 seconds W a distance of 64.82 feet; thence N 56 degrees 12 minutes 33 seconds W a distance of 190.72 feet; thence N 79 degrees 11 minutes 38 seconds W a distance of 69.18 feet; thence S 61 degrees 48 minutes 26 seconds W a distance of 141.21 feet, to the Southeasterly boundary of the above described parcel; thence N 35 degrees 05 minutes 51 seconds E, along said Southeasterly boundary a distance of 111.24 feet; thence N 61 degrees 48 minutes 26 seconds E a distance of 59.54 feet; thence S 79 degrees 11 minutes 38 seconds E a distance of 97.05 feet; thence S 56 degrees 12 minutes 33 seconds E a distance of 196.26 feet; thence Section 66 degrees 46 minutes 57 seconds E a distance of 27.50 feet; thence N 46 degrees 51 minutes 22 seconds E a distance of 9.44 feet to the said southwesterly right of way line of said Canal C-24 and the POINT OF BEGINNING.

GROVE 2:

Being a parcel of land lying in Sections 28, 33, and 34, Township 36 South, Range 39 East and Section 4, Township 37 South, Range 39 East, St. Lucie County, Florida and being more particularly described as follows:

Commence at the point of intersection of the South line of said Section 34 and the southwesterly right of way line of the South Florida Water Management District Canal C-24 as shown on the right of way map for said Canal C-24, checked dated 11/25/58 and revised 2/23/59; thence N 43 degrees 08 minutes 38 seconds W, along said southwesterly right of way line of Canal C-24, a distance of 2628.30 feet to the POINT OF BEGINNING of the following described parcel:

Thence continue N 43 degrees 08 minutes 38 seconds W, along said right of way line, a distance of 364.51 feet, to a point hereinafter referred to as Point "A"; thence continue N 43 degrees 08 minutes 38

EXHIBIT "A"

Parcel 2 (Continued)

seconds W, along said right of way a distance of 4812.17 feet; thence S 46 degrees 52 minutes 25 seconds W a distance of 2151.65 feet; thence S 43 degrees 12 minutes 50 seconds E a distance of 4647.83 feet; thence S 43 degrees 58 minutes 20 seconds W a distance of 1282.29 feet to a point hereinafter referred to as Point "B"; thence N 70 degrees 42 minutes 47 seconds E a distance of 440.52 feet; thence N 65 degrees 05 minutes 51 seconds E a distance of 762.00 feet; thence N 24 degrees 54 minutes 09 seconds W a distance of 60.06 feet; thence N 01 degrees 49 minutes 23 seconds E a distance of 1037.87 feet; thence N 17 degrees 05 minutes 14 seconds W a distance of 421.43 feet; thence N 46 degrees 51 minutes 22 seconds E a distance of 63.46 feet to the aforesaid southwesterly right of way line of Canal C-24 and the POINT OF BEGINNING.

Together with an easement for drainage and irrigation being more particularly described as follows:

Begin at aforescribed Point "B"; thence along the southeasterly boundary of the above parcel by the following courses and distances:

Thence N 70 degrees 42 minutes 47 seconds E a distance of 440.52 feet;
thence N 65 degrees 05 minutes 51 seconds E a distance of 762.00 feet;
thence N 60 degrees 24 minutes 31 seconds E a distance of 793.61 feet;
thence S 89 degrees 08 minutes 58 seconds E a distance of 318.77 feet to the aforesaid southwesterly right of way line of Canal C-24;
thence S 43 degrees 08 minutes 38 seconds E along said right of way line a distance of 139.00 feet;
thence N 89 degrees 08 minutes 58 seconds W a distance of 388.11 feet;
thence S 60 degrees 24 minutes 31 seconds W a distance of 770.50 feet;
thence S 65 degrees 05 minutes 51 seconds W a distance of 771.00 feet;
thence S 70 degrees 42 minutes 47 seconds W a distance of 399.46 feet;
thence N 43 degrees 58 minutes 20 seconds W a distance of 110.06 feet to the POINT OF BEGINNING.

Subject to an easement for ingress and egress, being 15.00 feet in width, lying 7.50 feet each side of the following described centerline.

BEGIN at the aforescribed Point "A"; thence S 02 degrees 40 minutes 10 seconds E a distance of 4.30 feet to the beginning of a curve concave to the northwest having a radius of 130.00 feet; thence southwesterly along the arc of said curve a distance of 112.33 feet; through an angle of 49 degrees 30 minutes 25 seconds; thence S 46 degrees 50 minutes 15 seconds W a distance of 2041.23 feet to the southwesterly boundary of the parcel first described above and the POINT OF TERMINATION of easement, said easement being bounded on the northeast by the southwesterly right of way line of aforesaid Canal C-24 and on the southwest by the southwesterly boundary of the parcel first described above.

EGAN PARCEL

TRACT 2 GROVE 2:

Being a parcel of land lying in Sections 33 and 34, Township 36 South, Range 39 East, St. Lucie County, Florida and being more particularly described as follows:

Commence at the intersection of the south line of said section 34 and the southwesterly right of way line of the South Florida Water Management District Canal C-24 as shown on the right of way map for said Canal C-24, sheet 11 of 16, and last revised 4/21/61. Thence north 43 degrees 08 minutes 38 seconds West, along said right of way line, a distance of 1050.96 feet to the point of beginning of the following

EXHIBIT "A"

Parcel 2 (Continued)

described parcel:

Thence continue north 43 degrees 08 minutes 38 seconds West a distance of 1577.34 feet;
thence south 46 degrees 51 minutes 22 seconds west a distance of 63.46 feet;
thence south 17 degrees 05 minutes 14 seconds east a distance of 421.43 feet;
thence south 01 degrees 49 minutes 23 seconds West a distance of 1037.87 feet;
thence south 24 degrees 54 minutes 09 seconds east a distance of 60.06 feet;
thence north 60 degrees 24 minutes 31 seconds east a distance of 793.61 feet;
thence south 89 degrees 08 minutes 58 seconds east a distance of 318.77 feet to the point of beginning.

EASEMENT NO. 1:

An easement for ingress and egress 30.00 feet in width lying 15 feet each side of the centerline in Township 36 South, Range 39 East and Township 37 South, Range 39 East the centerline of which being described as follows:

Beginning at a point on a Westerly prolongation of the centerline of Gatlin Boulevard as shown on Florida Department of Transportation right-of-way maps for State Road 9 (I-95) Section 94001-2412, dated 6/22/77, with last revision of 9/11/79, said point being 15 feet westerly of the west toe of spoil lying west of the "Borrow Canal"; thence northerly, 15 feet westerly of, as measured at right angles, and parallel with said west toe of spoil of the "Borrow Canal"; thence easterly, northeasterly, northerly and northwesterly, 15 feet distance from, as measured at right angles and parallel with the said toe of spoil of the "Borrow Canal" to a point 15 feet southerly of, as measured at right angles, the south toe of spoil south of the Canal South of the north line of Section 10, Township 37 South, Range 39 East; thence Westerly parallel with the said south toe of spoil to the intersection with a line 15 feet westerly of, as measured at right angles, the West toe of spoil lying West of a Canal west of the east line of Section 4, Township 37 South, Range 39 East; thence Northerly parallel with the said west toe of spoil of said Canal and the Northerly prolongation thereof to the Southeasterly boundary of "Grove 2".

EASEMENT NO. 2:

An easement for ingress and egress 30.00 feet in width lying in Township 36 South, Range 39 East and Township 37 South, Range 39 East being bounded as follows:
On the northeast by the ingress and egress easement from Gatlin Boulevard to said "Grove 2"; on the Northwest by the southerly toe of slope of the spoil bank south of the "O.L. Peacock Canal"; on the southwest by the 20.00 feet wide ingress and egress easement from "Grove 1", to "Grove 3", on the southeast by a line 30.00 feet southeasterly of, as measured at right angles, and parallel with the aforescribed northwest boundary.

EXHIBIT "A"

PARCEL 3

DUDA PARCEL

A parcel of land lying in Sections 28, 29, 31, 32 and 33 Township 36 South, Range 39 East; and Sections 4 and 5, Township 37 South, Range 39 East, St. Lucie County, Florida, being more particularly described as follows:

COMMENCE at the intersection of the Southeasterly right-of-way line of the Florida East Coast Railway Co. "Fort Pierce Cut-Off" Track as shown on Pages V. 3d/6 and V. 3d/7, dated February 1, 1950 with Tract Correct revision dated 4/28/67 and the Southwesterly right-of-way line of South Florida Water Management District Canal C-24; thence run S 44°46'02" W, a distance of 4809.54 feet to the Northwesterly corner of lands described in Official Record Book 477, Page 560, Public Records, St. Lucie County, Florida and the POINT OF BEGINNING; thence South 43°25'41" East, along the westerly line of said lands, a distance of 3309.86 feet to the Southwesterly corner of the aforesaid lands; thence North 35°05'51" East, along the Southerly line of the aforesaid lands, a distance of 4892.60 feet to the Southwesterly right-of-way line of the aforesaid South Florida Water Management Districts C-24 Canal; along the aforesaid Southwesterly Right-of-Way Line South 43°08'38" East, a distance of 2327.32 feet to the Northern most point of Grove 2 as described in Official Record Book 477, Page 560, Public Records, St. Lucie County, Florida; thence departing the aforesaid Southwesterly right-of-way line of the C-24 Canal South 46°52'25" West, along the Northwesterly line of the aforesaid Grove 2, a distance of 2151.65 feet; thence South 43°12'50" East, along the Southwesterly line of Grove 2, a distance of 4647.83 feet to the intersection with the Northerly line of those lands described in Official Record Book 658, Page 110, Public Records, St. Lucie County, Florida; thence South 51°16'22" West, along said Northerly line, a distance of 950.05 feet to the intersection with the Northerly line of the Peacock Cemetery Parcel as described in Official Records Book 369, Page 1166, Public Records, St. Lucie County, Florida; thence along said Northerly and Westerly line of said Cemetery parcel, the following courses and distances: South 45°15'13" West, a distance of 400.02 feet; thence South 38°44'44" West, a distance of 1227.76 feet; thence South 27°11'26" East, a distance of 67.85 feet to the Northerly top of bank of O.L. Peacock Canal; thence along the northerly top of bank of said O.L. Peacock Canal, the following courses and distances:

- South 75°29'17" West, a distance of 65.34 feet;
- Thence South 72°49'14" West, a distance of 56.76 feet;
- Thence South 74°47'53" West, a distance of 186.47 feet;
- Thence South 74°19'03" West, a distance of 254.27 feet;
- Thence South 73°21'27" West, a distance of 169.47 feet;
- Thence South 74°55'09" West, a distance of 277.14 feet;
- Thence South 73°51'40" West, a distance of 276.70 feet;
- Thence South 70°57'21" West, a distance of 154.19 feet;
- Thence South 74°10'23" West, a distance of 128.57 feet;
- Thence South 72°03'14" West, a distance of 107.48 feet;
- Thence South 78°34'38" West, a distance of 102.69 feet;
- Thence South 75°04'05" West, a distance of 194.77 feet;
- Thence South 72°33'58" West, a distance of 75.48 feet;
- Thence South 75°55'30" West, a distance of 157.24 feet;
- Thence South 71°39'51" West, a distance of 59.39 feet;

Thence North 34°54'59" West, departing said top of bank, a distance of 4760.96 feet; thence North 45°07'48" West, a distance of 3688.37 feet; thence North 44°46'02" East, a distance of 728.76 feet to the intersection with the South line of Section 30, Township 36 South, Range 39 East, St Lucie County, Florida; thence North 89°40'25" East, along said South line, a distance of 312.01 feet to the Southeast corner of said Section 30;

EXHIBIT "A"

PARCEL 3 (continued)

thence North $04^{\circ}13'20''$ West, along the East line of said Section 30, a distance of 258.80 feet to the Southeasterly Right-of-Way line of the aforesaid Florida East Coast Railway; thence North $44^{\circ}46'02''$ East, along said Southeasterly Right-of-Way line, a distance of 259.86 feet to the POINT OF BEGINNING.

PARCEL 4

EXHIBIT "A"

UNRECORDED MONTAGE PLATS NORTH OF C-24 CANAL

A parcel of land being a portion of Section 28, 29, 33 and 34, Township 36 South, Range 39 East, St. Lucie County, Florida, being more particularly described as follows:

Begin at the intersection of the southeasterly right-of-way line of the Florida East Coast Railroad and the northeasterly right-of-way line of South Florida Water Management District Canal No. C-24; thence North $44^{\circ}45'38''$ East, along said southeasterly right-of-way line, a distance of 1,221.80 feet to the easterly prolongation of the southerly line of Sabal Creek, Phase II, according to the plat thereof, as recorded in Plat Book 24, Pages 1, 1A, 1B and 1C, Public Records of St. Lucie County, Florida; thence South $43^{\circ}34'29''$ East, departing said right-of-way line, along the said southerly prolongation and the south line of the aforementioned plat and the southerly line of Sabal Creek, Phase IV, according to the plat thereof, as recorded in Plat Book 24, Pages 17 and 17A, Public Records of St. Lucie County, Florida, a distance of 5,340.48 feet; thence continuing along the southerly line of Sabal Creek, Phase IV, according to the plat thereof, as recorded in Plat Book 24, Pages 17 and 17A, Public Records of St. Lucie County, Florida, South $43^{\circ}09'01''$ East, a distance of 1,026.26 feet to the southeast corner of Sabal Creek, Phase IV, according to the plat thereof, as recorded in Plat Book 24, Pages 17 and 17A, Public Records of St. Lucie County, Florida; thence North $45^{\circ}11'03''$ East, along the east line of said plat, a distance of 0.99 feet; thence South $43^{\circ}08'40''$ East, departing said east line, a distance of 52.97 feet; thence South $43^{\circ}09'00''$ East, a distance of 331.07 feet; thence South $43^{\circ}08'32''$ East, a distance of 3671.33 feet; thence South $72^{\circ}42'41''$ East, a distance of 217.77 feet to the northwesterly line of that certain parcel of land described in Special Warranty Deed, as recorded in Official Records Book 1577, Page 1222, Public Records of St. Lucie County, Florida; thence North $61^{\circ}51'31''$ East, along said northwesterly line, a distance of 188.61 feet to the northerly corner of said certain parcel of land; thence South $43^{\circ}08'30''$ East, along the northeasterly line and easterly prolongation of said certain parcel of land, a distance of 2361.96 feet to the north line of that certain parcel of land described in Official Records Book 1547, Page 490, Public Records of St. Lucie County, Florida; said point being parallel with and 1024.10 feet northerly of, as measured at right angles to the south line of said Section 34; thence North $89^{\circ}52'17''$ East, along said north line and parallel line, a distance of 1211.13 feet to a point on a non-tangent curve, concave to the northwest, having a radius of 2060.00 feet, the radius point of which bears North $50^{\circ}24'45''$ West; thence southwesterly, departing said north line and parallel line, along the arc of said curve through a central angle of $03^{\circ}00'41''$, a distance of 108.27 feet to the point of tangency; thence South $42^{\circ}35'56''$ West, a distance of 556.01 feet to the point of curvature of a curve concave to the northwest, having a radius of 776.00 feet; thence southwesterly along the arc of said curve through a central angle of $07^{\circ}36'31''$, a distance of 103.05 feet to the point of compound curvature of a curve concave to the northwest, having a radius of 1639.50 feet; thence southwesterly along the arc of said curve through a central angle of $19^{\circ}59'18''$, a distance of 571.96 feet; thence South $89^{\circ}56'01''$ West, a distance of 1531.40 feet to said northeasterly right-of-way line of South Florida Water Management District Canal No. C-24; thence North $43^{\circ}08'36''$ West, along said right-of-way line, a distance of 12,679.36 feet to the point of beginning.

EXHIBIT "A"

PARCEL 4 (continued)

LESS AND EXCEPT that property contained in All of the Plat of Montage PUD No. 1, according to the Plat thereof as recorded in Plat Book 49, Page 23, Public Records of St. Lucie County, Florida.

EXHIBIT "A"

PARCEL 5

RECORDED MONTAGE PLAT

All of the Plat of Montage PUD No. 1, according to the Plat thereof as recorded in Plat Book 49, Page 23, Public Records of St. Lucie County, Florida, LESS AND EXCEPT the Commercial Tract.

Prepared by and return to:
Paul K. Hines, Esq.
Gunster, Yoakley & Stewart, P.A.
777 South Flagler Drive
Suite 500E
West Palm Beach, FL 33401

Tax ID No.: 4305-000-0000-000-8

SPECIAL WARRANTY DEED

THIS SPECIAL WARRANTY DEED, made this 28th day of FEBRUARY, 2006, by and between **Reserve Homes, Ltd., L.P.**, a Delaware limited partnership, whose address is 1601 Forum Place, Suite 805, West Palm Beach, Florida 33401 ("Grantor") and **PSL Commercial Holdings LLC**, a Delaware limited liability company, whose address is 1601 Forum Place, Suite 805, West Palm Beach, Florida 33401 ("Grantee").

WITNESSETH:

THAT Grantor, for and in consideration of the sum of TEN AND NO/100 DOLLARS (\$10.00) and other good and valuable consideration, to it in hand paid by Grantee, the receipt whereof is hereby acknowledged, hereby grants, bargains and sells to Grantee, its successors and assigns forever, the following described real property (the "Property"), situated in St. Lucie County, Florida, to-wit:

SEE EXHIBIT "A" ATTACHED HERETO AND MADE A PART HEREOF.

SUBJECT TO:

1. Real estate taxes and assessments for the year 2006 and subsequent years.
2. Restrictions, reservations, limitations, easements of record, which reference shall not operate to reimpose the same, and zoning ordinances and other land use regulations affecting said property, if any.

TO HAVE AND TO HOLD the said Property in fee simple forever, together with all the tenements, hereditaments and appurtenances thereunto belonging or in anywise appertaining.

Grantor hereby covenants with Grantee that Grantor is lawfully seized of the Property in fee simple; that Grantor has good right and lawful authority to sell and convey the Property; and that Grantor warrants the title to said Property and will defend the same against the lawful claims of any persons whomsoever claiming by, through or under Grantor.

EXHIBIT "A"

A PARCEL OF LAND LYING IN SECTIONS 5 AND 6, TOWNSHIP 37 SOUTH, RANGE 39 EAST, ST. LUCIE COUNTY, FLORIDA AND BEING MORE PARTICULARLY DESCRIBED AS FOLLOWS:

BEGIN AT THE INTERSECTION OF THE EAST LINE OF THAT CERTAIN FLORIDA POWER AND LIGHT COMPANY EASEMENT AGREEMENT AS RECORDED IN OFFICIAL RECORDS BOOK 767, PAGE 2676, PUBLIC RECORDS OF ST. LUCIE COUNTY, FLORIDA AND THE NORTH LINE OF THAT CERTAIN PARCEL OF LAND DESCRIBED IN OFFICIAL RECORDS BOOK 2186, PAGE 548, PUBLIC RECORDS OF ST. LUCIE COUNTY, FLORIDA; THENCE NORTH 14°45'25" WEST, ALONG SAID EAST LINE OF FLORIDA POWER AND LIGHT COMPANY EASEMENT, A DISTANCE OF 789.36 FEET; THENCE CONTINUE NORTH 01°58'48" WEST, ALONG SAID EAST LINE, A DISTANCE OF 235.96 FEET; THENCE NORTH 74°05'51" EAST, DEPARTING SAID EAST LINE, A DISTANCE OF 1124.39 FEET; THENCE SOUTH 15°54'09" EAST, A DISTANCE OF 1181.91 FEET TO SAID NORTH LINE OF THAT CERTAIN PARCEL OF LAND DESCRIBED IN OFFICIAL RECORDS BOOK 2186, PAGE 548; SAID POINT BEING A POINT ON A CURVE CONCAVE TO THE NORTHWEST, HAVING A RADIUS OF 22,918.00 FEET, THE RADIUS POINT OF WHICH BEARS NORTH 09°37'34" WEST; THENCE SOUTHWESTERLY ALONG SAID NORTH LINE AND ALONG THE ARC OF SAID CURVE THROUGH A CENTRAL ANGLE OF 03°01'14", A DISTANCE OF 1208.23 FEET TO THE POINT OF BEGINNING.

VERANO DRI - 7th AMENDMENT P20-189

City Council Meeting

January 11, 2020

Holly Price, AICP, Planner III

CityofPSL.com



Proposed Project

- Verano Development, LLC and PSL Commercial Holdings have applied for the 7th amendment to the Verano DRI development order.
- Purpose of the amendment is to amend Condition 50 and delete Condition 51 and Exhibits “E”, “E1”, and “E2”, which refer to an earlier version of the DRI Master Plan, Map H that illustrated the design criteria. These and other changes revise the type of information required on the DRI and PUD Concept Plans. Other minor changes are also proposed.



Applicant and Owner

Daniel T. Sorrow, Cotleur-Hearing is acting as the agent for
Verano Development, LLC

CityofPSL.com



Location

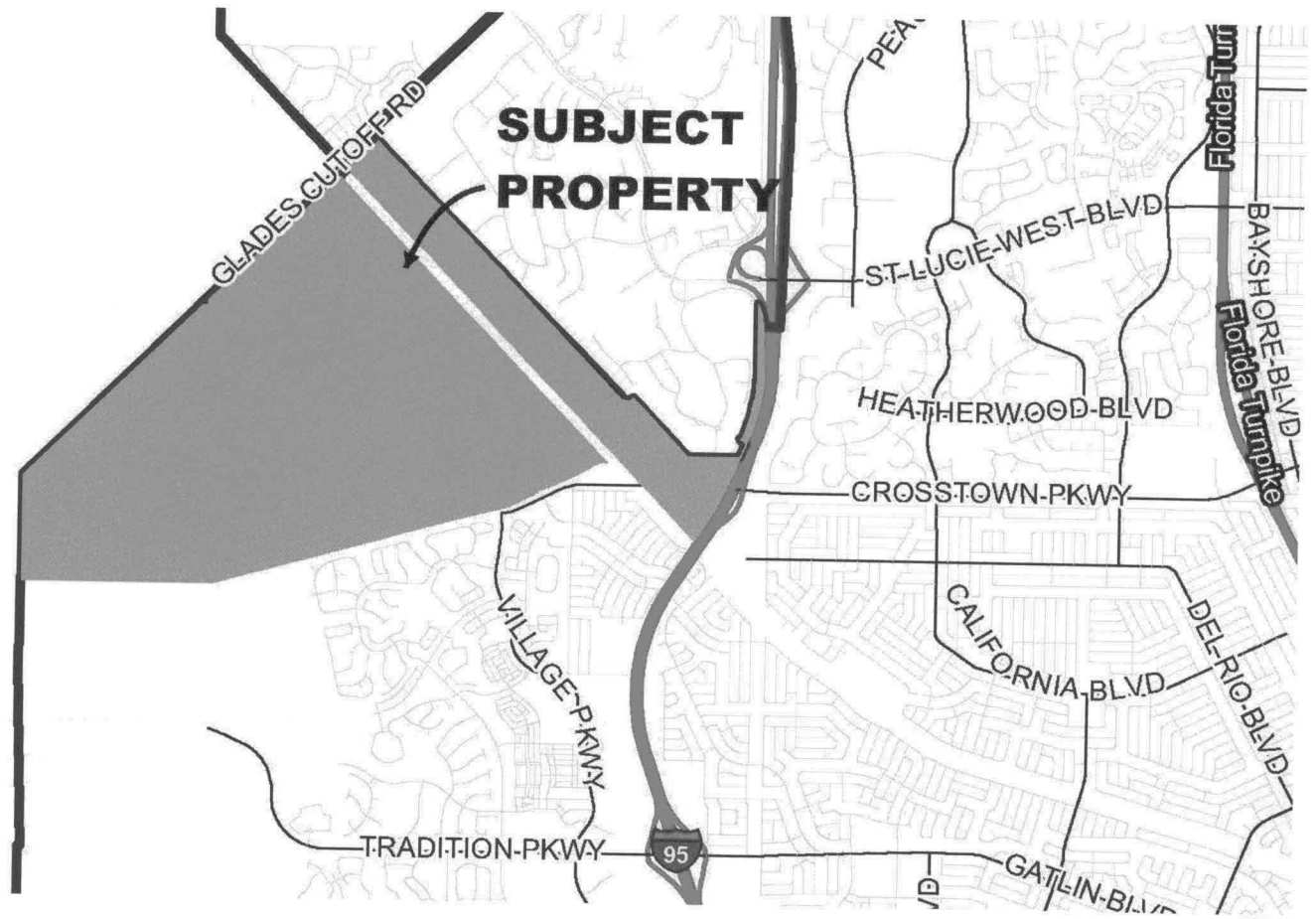
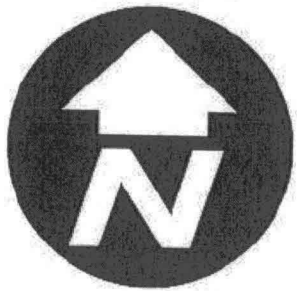

Aerial

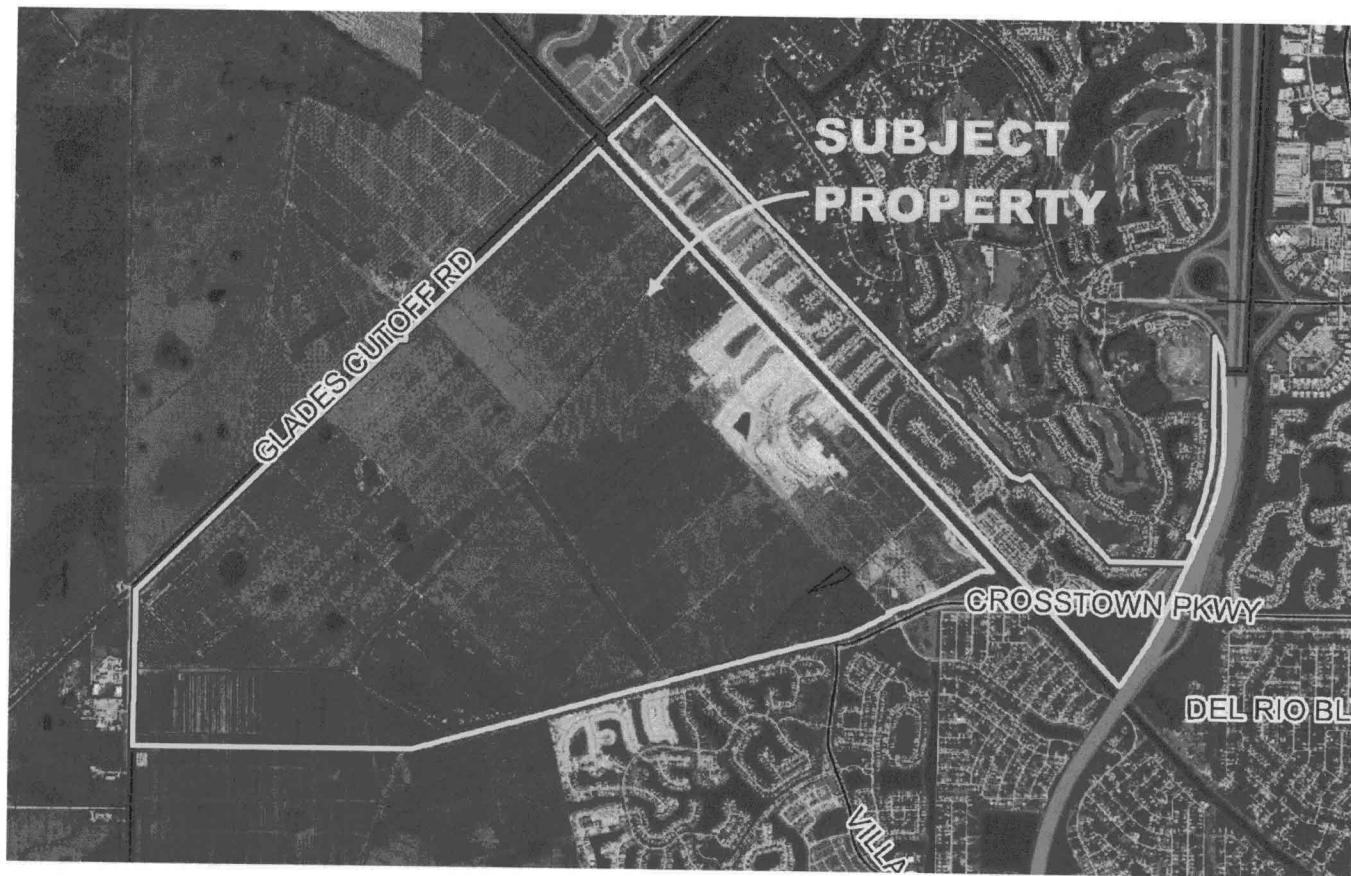
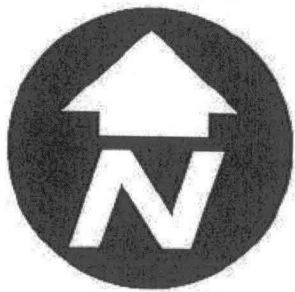

Future Land Use

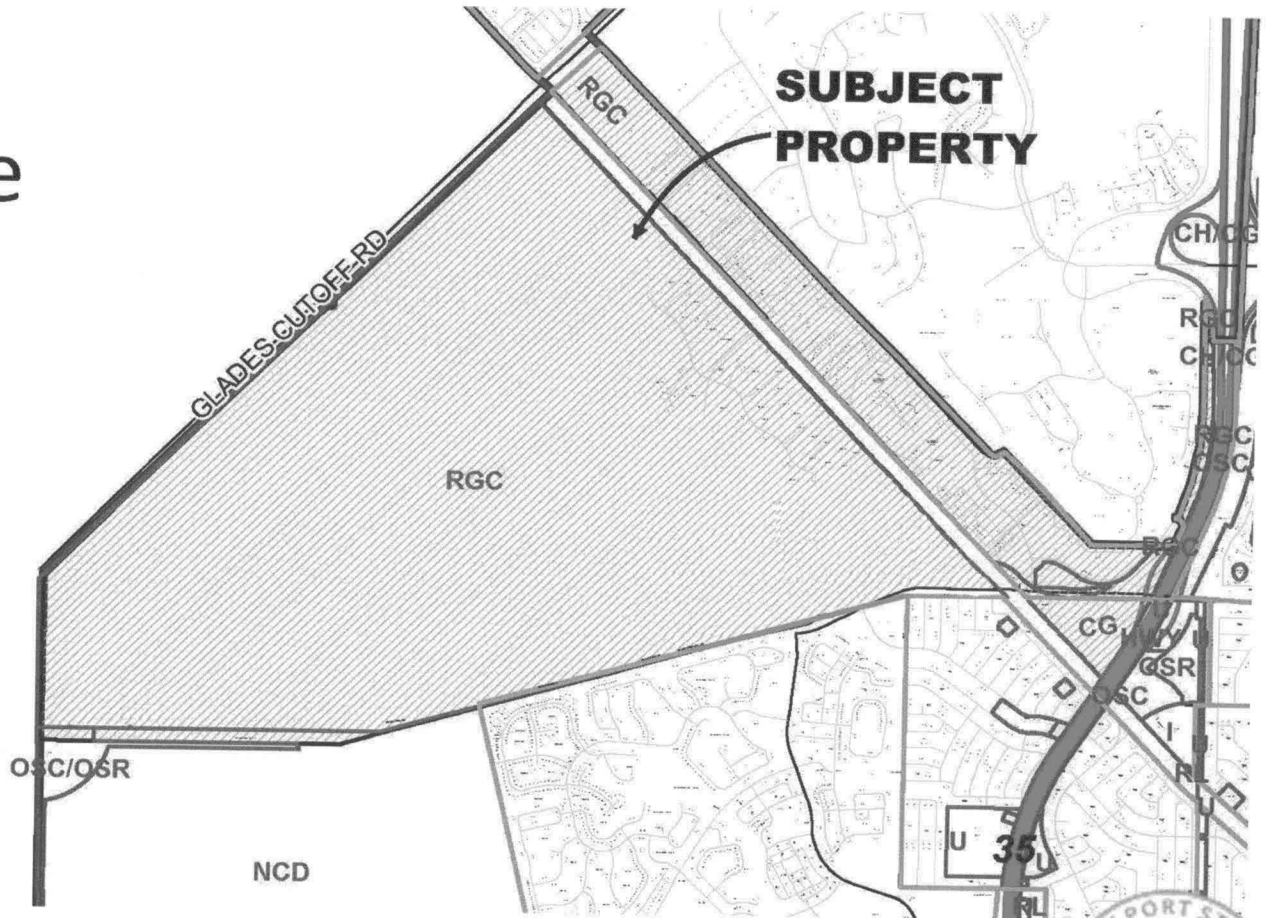
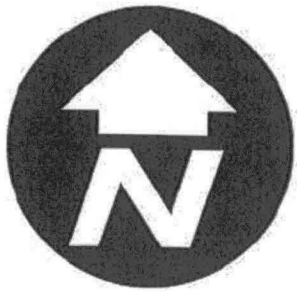

Background

- Verano is an approved Development of Regional Impact (DRI) Approximately 3,004 acres in size.
- Entitlements include:
 - 7,200 residential units
 - 50 assisted living units
 - 300 spaces for recreational vehicles
 - 848.5 square feet of retail/service
 - 100,000 square feet of office
 - 300 hotel rooms,
 - 1 golf course, with 100,000 square feet of ancillary uses
 - 48-acre school site
 - 50-acre park site



PUD Location Map



Background

The applicant has requested a PUD amendment and rezoning for Verano South Pod G, which is 1,256.256 acres.

In a previous DRI amendment, Exhibit B Map H, the Master Plan was revised. The “New-urbanist” Central Mixed-Use area was removed from Map H along with the depiction of other details such as streets and uses.

However, the language from the DRI development order requiring this information was not removed.

This inconsistency between the Master Plan and the DRI document triggered the need for the applicant to obtain an amendment to the DRI development order, so that the PUD amendment and rezoning could move forward.



DRI Concept Plan Map H

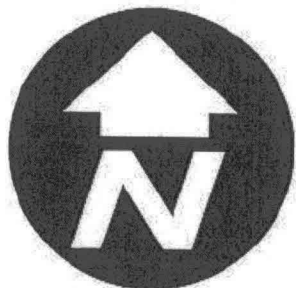

Note
Location and configuration of all development parcels, lakes, open space and golf will be fully delineated during the permitting process.

Open space requirements to remain in effect per the latest development order. Total open space provided shall be equal to or greater than areas shown on Map H dated 11-11-2011.

48 acre school site to be provided adjacent to North-South "A" roadway and Crosstown Parkway.

✳ Configuration of site to be determined at the time of PUD plan approval. If required per condition 56 an additional 25 acre K-8 school site will be provided.

✳✳ 5-8 acre institutional / civic site may be provided contiguous to any approved access point from Crosstown Parkway or North-South "A" roadway.



Verano Preliminary Master Plan Map H Exhibit B 09.13.2017

Legend

- ✳✳ Proposed DRI Buffer
- ✳✳ Proposed School / Institutional Site
- Proposed 50 Acre Public Park Site
- Wetlands *
- Upland Buffers/Preservation Areas*
(No revisions to previously approved preservation areas on Map H proposed.)

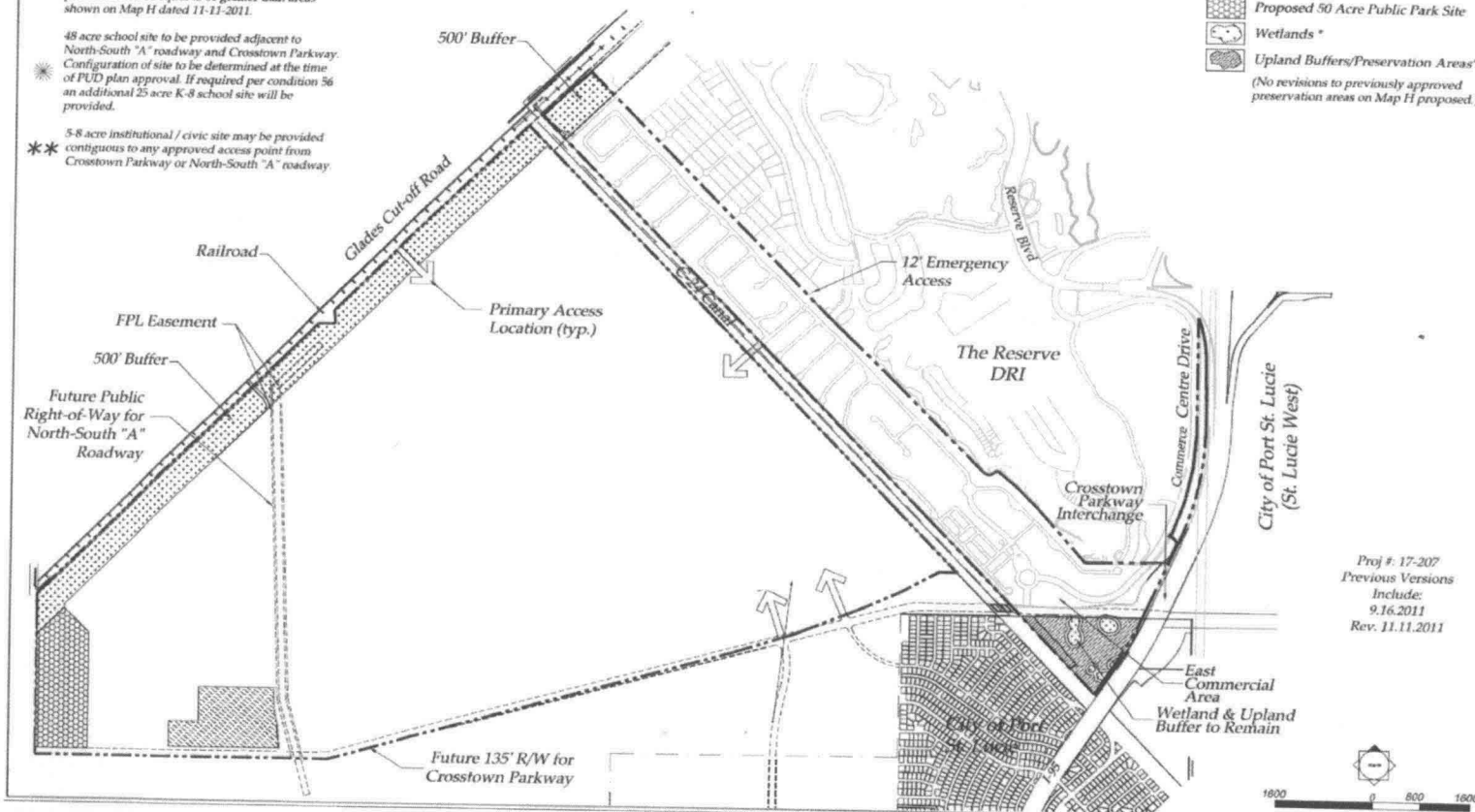

Proj #: 17-207
Previous Versions
Include:
9.16.2011
Rev. 11.11.2011



CityofPSL.com



Proposed Amendment

- Proposed amendment is to amend the development order for the Verano DRI by:
 - 1) removing Exhibit E, E-1, E-2 Design Criteria,
 - 2) and other sections of the development order related to the type of information required to be depicted on the DRI & PUD Concept Plans.



Proposed Amendment

- Exhibits E, E1, and E2:
- Exhibit E identifies the requirements for development designated for a “New-Urbanist” Central Mixed-Use Area on the PUD Concept Plan.
- Exhibit E-1 is the Master Concept Plan for the Central Mixed-Use Area. Exhibit E-2 illustrates street sections for the Central Mixed-Use area.

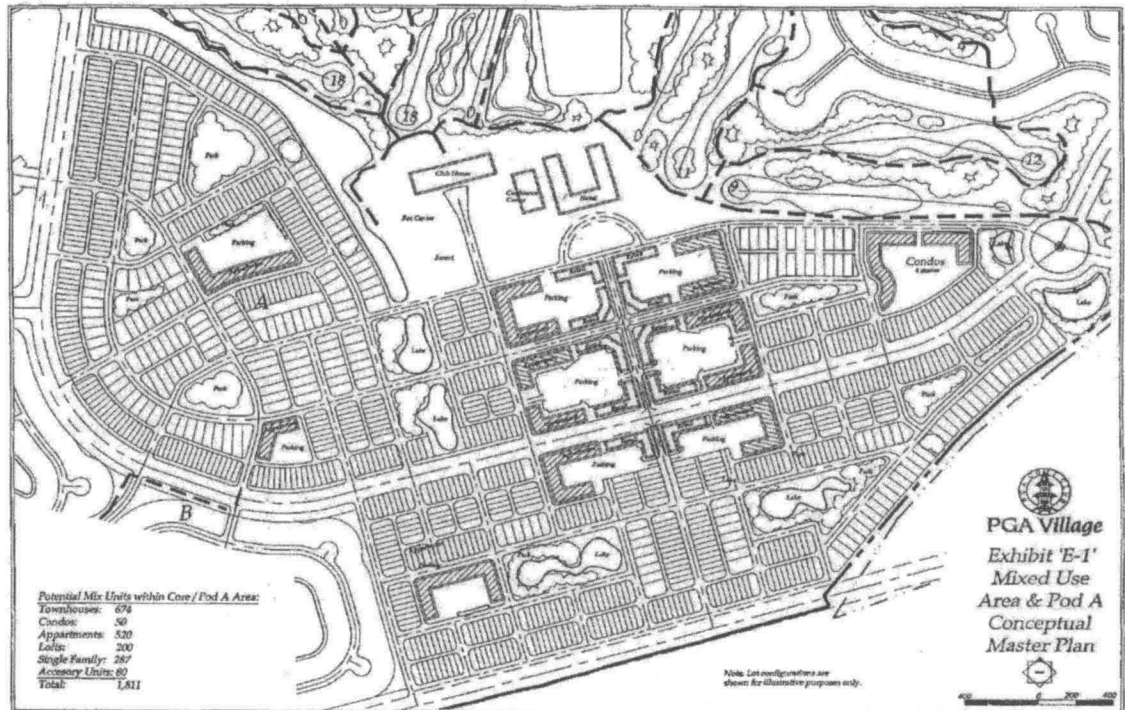

Exhibit E-1

Proposed Amendment

- PUD Zoning and DRI Master Plan: Condition #50. Removed the reference to the earlier version of Map H. The development order retains the requirement to show the conceptual street network on the PUD Concept Plan.
- Site Development Standards: Condition #51. Removed this condition as it refers to the Central Mixed-Use and Pod A which are no longer depicted on Map H in the DRI.
- Biennial Status Report: Condition #52. Deleted language that says that the Biennial Status report is to be submitted to St. Lucie County, the Treasure Coast Regional Planning Council, and the Department of Community Affairs for review. The Florida legislature eliminated this requirement. This report is still required to be submitted to the City.



Proposed Amendment

- Phasing Schedule: Removed the description for the number of single-family and multifamily units at the bottom of the chart. This issue is covered by the Future Land Use Element of the Comprehensive Plan that requires a minimum of 20% and a maximum of 35% of the residential units to be multifamily for properties with an RGC (Residential Golf Club) land use designation.
- Buildout and Expiration Date: Revised the Buildout and Expiration dates from 2030 to 2036.
- Golf Courses: Page 1. Revised the language for golf courses to say “1 golf course” rather than “up to 2 golf courses”.



Analysis

- This request is to amend the Verano DRI development order to make the text of the conditions consistent with the Master Plan Map H, Exhibit “B”.
- By removing the reference to the Central Mixed-Use area based on New-urbanist (Neo-traditional) design principles and Exhibits E, E-1, E-2 and associated language, the text will be consistent with Map H.
- These changes do not affect any thresholds that are identified in the development order, with the exception of the golf courses. The number of residential units, square footage for retail, or office space will not be changing, however the number of golf courses is proposed to change from up to two, to one.
- The applicant will be required to show the major streets on the Verano South PUD G Concept Plan as described in the DRI. The PUD Concept Plan will be required to be updated showing the proposed uses and areas, in addition to streets, when new development is proposed at the time of, or prior to, subdivision plat review.



Recommendation

- The Planning and Zoning Board recommended approval on December 1, 2020.
- The Planning and Zoning Department staff finds the petition to be consistent with the intent and direction of the City's comprehensive plan and recommends approval.



Treasure Coast Newspapers

PART OF THE USA TODAY NETWORK

St Lucie News Tribune

1801 U.S. 1, Vero Beach, FL 32960

AFFIDAVIT OF PUBLICATION

RESO
21-101

CITY OF PORT ST. LUCIE- PLAN & ZONE
121 SW PORT ST LUCIE BLVD # B

PORT ST LUCIE, FL 34984-5042

STATE OF WISCONSIN
COUNTY OF BROWN

Before the undersigned authority personally appeared, said legal clerk, who on oath says that he/she is a legal clerk of the St Lucie News Tribune, a daily newspaper published at Fort Pierce in St. Lucie County, Florida; that the attached copy of advertisement was published in the St Lucie News Tribune in the following issues below. Affiant further says that the said St Lucie News Tribune is a newspaper published in Fort Pierce in said St. Lucie County, Florida, and that said newspaper has heretofore been continuously published in said St. Lucie County, Florida, daily and distributed in St. Lucie County, Florida, for a period of one year next preceding the first publication of the attached copy of advertisement; and affiant further says that she has neither paid or promised any person, firm or corporation any discount, rebate, commission or refund for the purpose of securing this advertisement for publication in the said newspaper. The St Lucie News Tribune has been entered as Periodical Matter at the Post Offices in Fort Pierce, St. Lucie County, Florida and has been for a period of one year next preceding the first publication of the attached copy of advertisement.

12/07/2020

Kathleen Allen

Subscribed and sworn to before on January 7, 2021:

Tara Mondloch

Notary, State of WI, County of Brown

TARA MONDLOCH
Notary Public
State of Wisconsin

My commission expires August 6, 2021

Publication Cost: \$132.60
Ad No: 0004495768
Customer No: 1522047
PO #:

of Affidavits: 1

NOTICE

A Public Hearing will be conducted before the CITY COUNCIL of the CITY OF PORT ST. LUCIE at a meeting beginning at 6:30 p.m., or closely thereafter as business permits on January 11, 2021 in the City Council Chambers, Building A, located at 121 S.W. Port St. Lucie Blvd., in Port St. Lucie, Florida on the following:

A RESOLUTION NO (21-R01) A RESOLUTION OF THE CITY COUNCIL OF THE CITY OF PORT ST. LUCIE, FLORIDA, TO AMEND THE PGA VILLAGE (VERANO) DEVELOPMENT OF REGIONAL IMPACT (DRI) APPROVED BY RESOLUTION 03-R68 ON OCTOBER 27, 2003, INCLUDING THOSE AMENDMENTS APPROVED BY RESOLUTION 03-R96 ON DECEMBER 15, 2003, RESOLUTION 09-R49 ON APRIL 13, 2009, RESOLUTION 09-R138 ON OCTOBER 26, 2009, RESOLUTION NO. 10-R31 ON JUNE 14, 2010, AND RESOLUTION NO. 12-R102 ON OCTOBER 22, 2012, AND RESOLUTION NO. 18-R01 ON JANUARY 8, 2018 IN ACCORDANCE WITH THE REQUIREMENTS OF CHAPTER 380, FLORIDA STATUTES; MAKING FINDINGS OF FACT AND CONCLUSIONS OF LAW PERTAINING TO THE VERANO DRI; AND CONSTITUTING THIS RESOLUTION AS THE AMENDED DEVELOPMENT ORDER FOR THE VERANO DRI IN COMPLIANCE WITH LAW; PROVIDING AN EFFECTIVE DATE; AND PROVIDING A TERMINATION DATE.

Legal Description: A portion of Sections 33 and 34, Township 36 South, Range 39 East, and Section 4, Township 37 South, Range 39 East.

Location: The property is located east of Interstate 95, west of the Florida Turnpike, south of Port St. Lucie Section 44, and north of the Crosstown Parkway

Applicant:

File Number: P20-189

Copies of the above Resolution has been placed on file in the City Clerk's Office and are available for public inspection Monday through Friday between the hours of 8:00 a.m. and 4:00 p.m. Interested parties may appear at the meeting and be heard with respect to the proposed resolution. No stenographic record by a certified court reporter will be made of the foregoing meeting. Accordingly, any person who may seek to appeal any

decision involving the matters
noticed herein will be respon-
sible for making a verbatim
record of the testimony and
evidence at said meeting
upon which any appeal is to
be based.
Pub: January 3, 2021
TCN4495768