

ATTACHMENT E-7

RESOLUTION FOR ASSISTANCE 2021

UNDER THE FLORIDA INLAND NAVIGATION DISTRICT
WATERWAYS ASSISTANCE PROGRAM

WHEREAS, THE _____ is interested in carrying out the
(Name of Agency)
following described project for the enjoyment of the citizenry of St. Lucie County
and the State of Florida:

Project Title _____

Total Estimated Cost \$ _____

Brief Description of Project:

AND, Florida Inland Navigation District financial assistance is required for the program mentioned above,

NOW THEREFORE, be it resolved by the _____
(Name of Agency)
that the project described above be authorized,

AND, be it further resolved that said _____
(Name of Agency)
make application to the Florida Inland Navigation District in the amount of 36% of the
actual cost of the project in behalf of said _____
(Name of Agency)

AND, be it further resolved by the _____
(Name of Agency)
that it certifies to the following:

1. That it will accept the terms and conditions set forth in FIND Rule 66B-2 F.A.C. and which will be a part of the Project Agreement for any assistance awarded under the attached proposal.
2. That it is in complete accord with the attached proposal and that it will carry out the Program in the manner described in the proposal and any plans and specifications attached thereto unless prior approval for any change has been received from the District.

3. That it has the ability and intention to finance its share of the cost of the project and that the project will be operated and maintained at the expense of said _____
_____ for public use.
(Name of Agency)

4. That it will not discriminate against any person on the basis of race, color or national origin in the use of any property or facility acquired or developed pursuant to this proposal, and shall comply with the terms and intent of the Title VI of the Civil Rights Act of 1964, P. L. 88-352 (1964) and design and construct all facilities to comply fully with statutes relating to accessibility by persons with disabilities as well as other federal, state and local laws, rules and requirements.

5. That it will maintain adequate financial records on the proposed project to substantiate claims for reimbursement.

6. That it will make available to FIND if requested, a post-audit of expenses incurred on the project prior to, or in conjunction with, request for the final 10% of the funding agreed to by FIND.

This is to certify that the foregoing is a true and correct copy of a resolution duly and legally adopted by the City of Port St. Lucie at a legal meeting
(agency governing board)
held on this 26th day of April 2021.

Attest
City Clerk

Title

Signature
Mayor

Title



Sources: Esri, HERE, Garmin, Intermap, increment P Corp., GEBCO, USGS, FAO, NPS, NRCAN, GeoBase, IGN, Kadaster NL, Ordnance Survey, Esri Japan, METI, Esri China (Hong Kong), (c) OpenStreetMap contributors, and the GIS User



Project Location

Boardwalk under Port St. Lucie Blvd Bridge

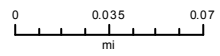

1 inch = 376 feet

Project Boundary Map

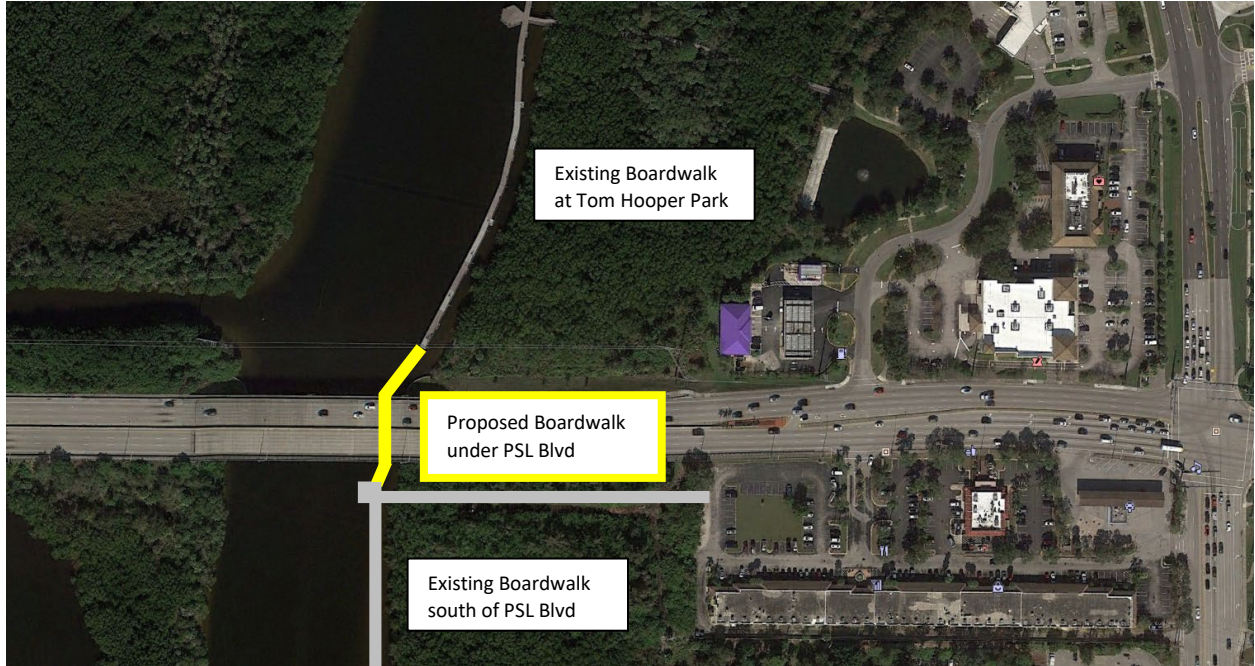

P:\Proj-2016\16-031.006\Eng\16-031.006 Base- Boardwalk North.dwg Plotted: 4/24/2020 12:10 PM By: KITHSRI UDUGAMA

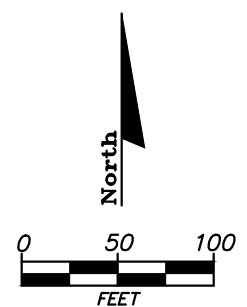
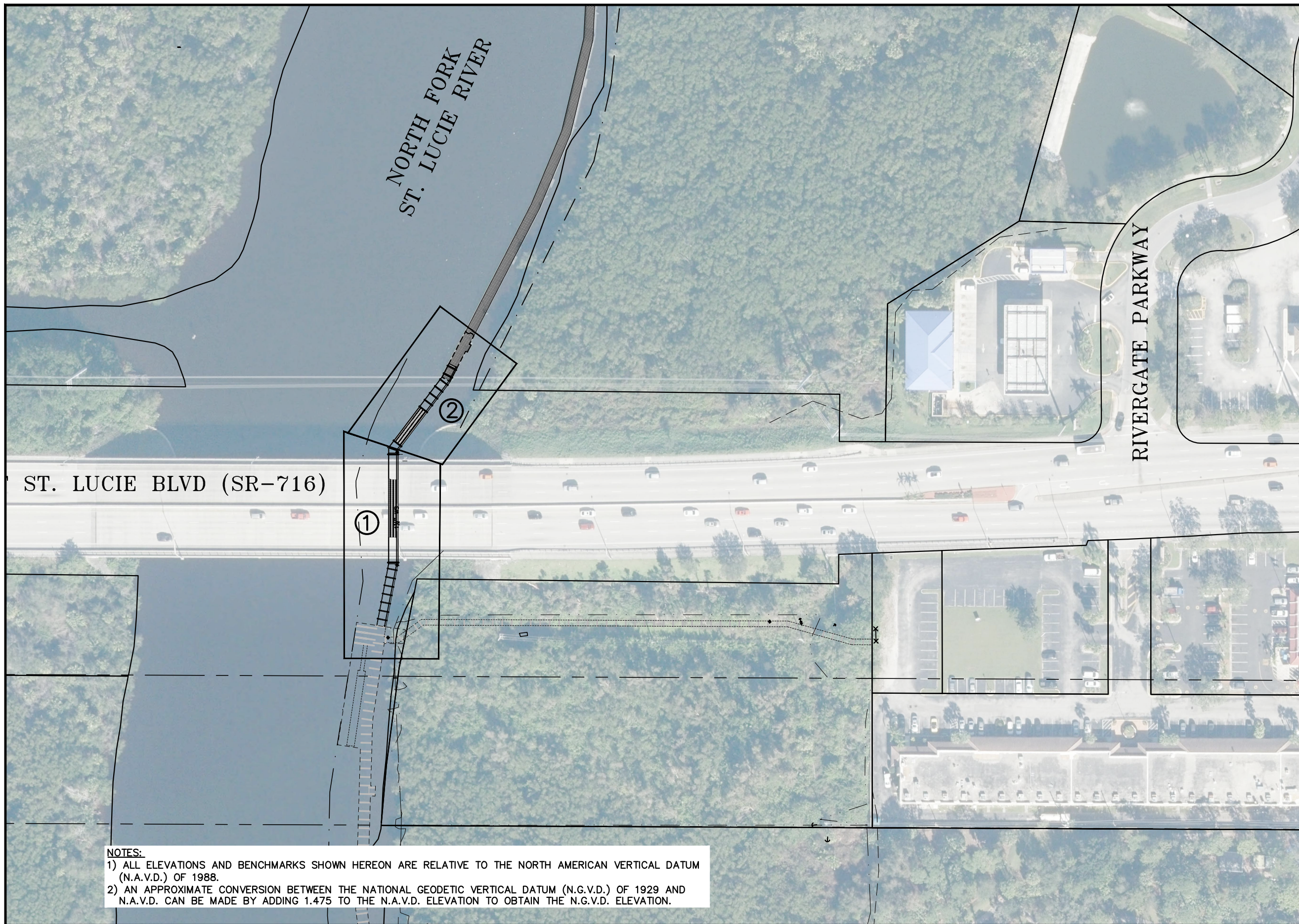

LEGEND

② SHEET NUMBER

NOTES:
 1) ALL ELEVATIONS AND BENCHMARKS SHOWN HEREON ARE RELATIVE TO THE NORTH AMERICAN VERTICAL DATUM (N.A.V.D.) OF 1988.
 2) AN APPROXIMATE CONVERSION BETWEEN THE NATIONAL GEODETIC VERTICAL DATUM (N.G.V.D.) OF 1929 AND N.A.V.D. CAN BE MADE BY ADDING 1.475 TO THE N.A.V.D. ELEVATION TO OBTAIN THE N.G.V.D. ELEVATION.

STEFAN K. MATTHES, P.E.
 FL. REG. NO. 38723

REVISIONS					
DATE	BY	DESCRIPTION	DATE	BY	DESCRIPTION

C&T JOB NO. 16-031.005
 DESIGNED BY SKM 4-16-20 DRAWN BY KU 4-20-20
 CHECKED BY SKM CHECKED BY SKM
 ENGINEER OF RECORD:
 STEFAN K. MATTHES, P.E. NO. 38723



CULPEPPER & TERPEPING INC
 2980 SOUTH 25th STREET • FORT PIERCE, FLORIDA
 PHONE 772-464-3537 • FAX 772-464-9497 • www.ct-eng.com
 STATE OF FLORIDA BOARD OF PROFESSIONAL ENGINEERS AUTHORIZATION NO. 4286

CITY OF PORT ST. LUCIE	
PROJECT NAME	FINANCIAL PROJECT ID
RIVERWALK SOUTH BOARDWALK UNDER PORT ST. LUCIE. BLVD	

LOCATION MAP

SHEET NO.
2 OF 7

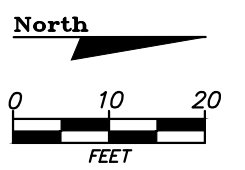
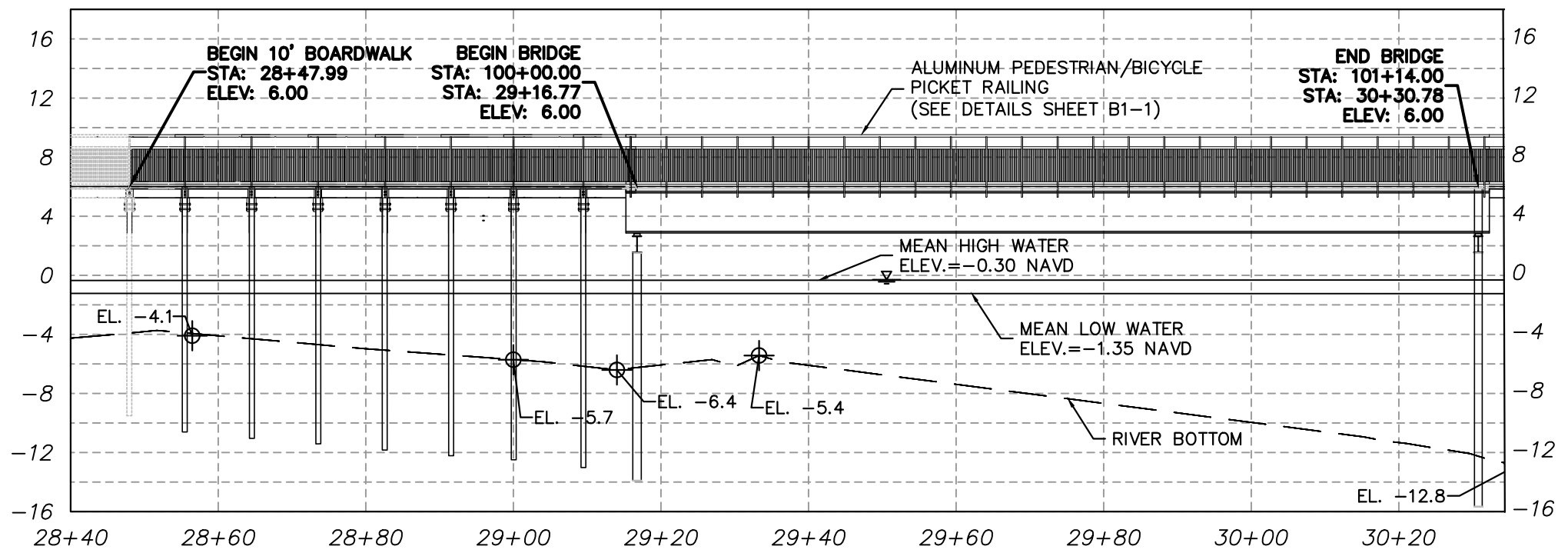
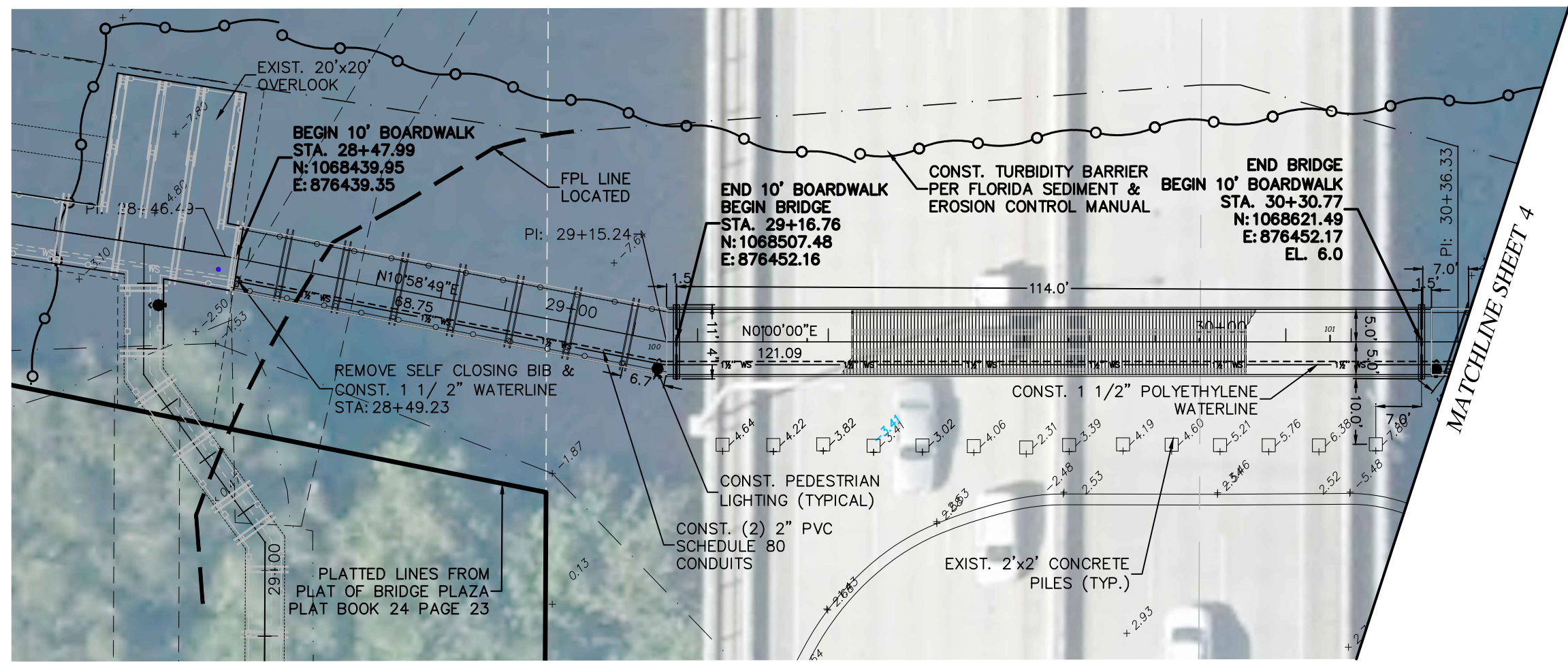

P:\Proj\2016\16-031\006\Eng\16-031.006 Base- Boardwalk North.dwg Plotted: 4/24/2020 12:10 PM By: KITHSIRI UDUGAMA

STEFAN K. MATTHES, P.E.
FL. REG. NO. 38723

REVISIONS					
DATE	BY	DESCRIPTION	DATE	BY	DESCRIPTION

C&T JOB NO. 16-031.005
 DESIGNED BY SKM 4-16-20 DRAWN BY KU 4-20-20
 CHECKED BY SKM CHECKED BY .SKM
 ENGINEER OF RECORD: STEFAN K. MATTHES, P.E. NO. 38723

CULPEPPER & TERPENING INC.
 2980 SOUTH 25th STREET • FORT PIERCE, FLORIDA
 PHONE 772-464-3537 • FAX 788-9494-9497 • www.ct-eng.com
 STATE OF FLORIDA BOARD OF PROFESSIONAL ENGINEERS AUTHORIZATION NO. 4286

CITY OF PORT ST. LUCIE	
PROJECT NAME	FINANCIAL PROJECT ID
RIVERWALK SOUTH BOARDWALK UNDER PORT ST. LUCIE. BLVD	

PLAN & PROFILE

SHEET NO.
3 OF 7

