

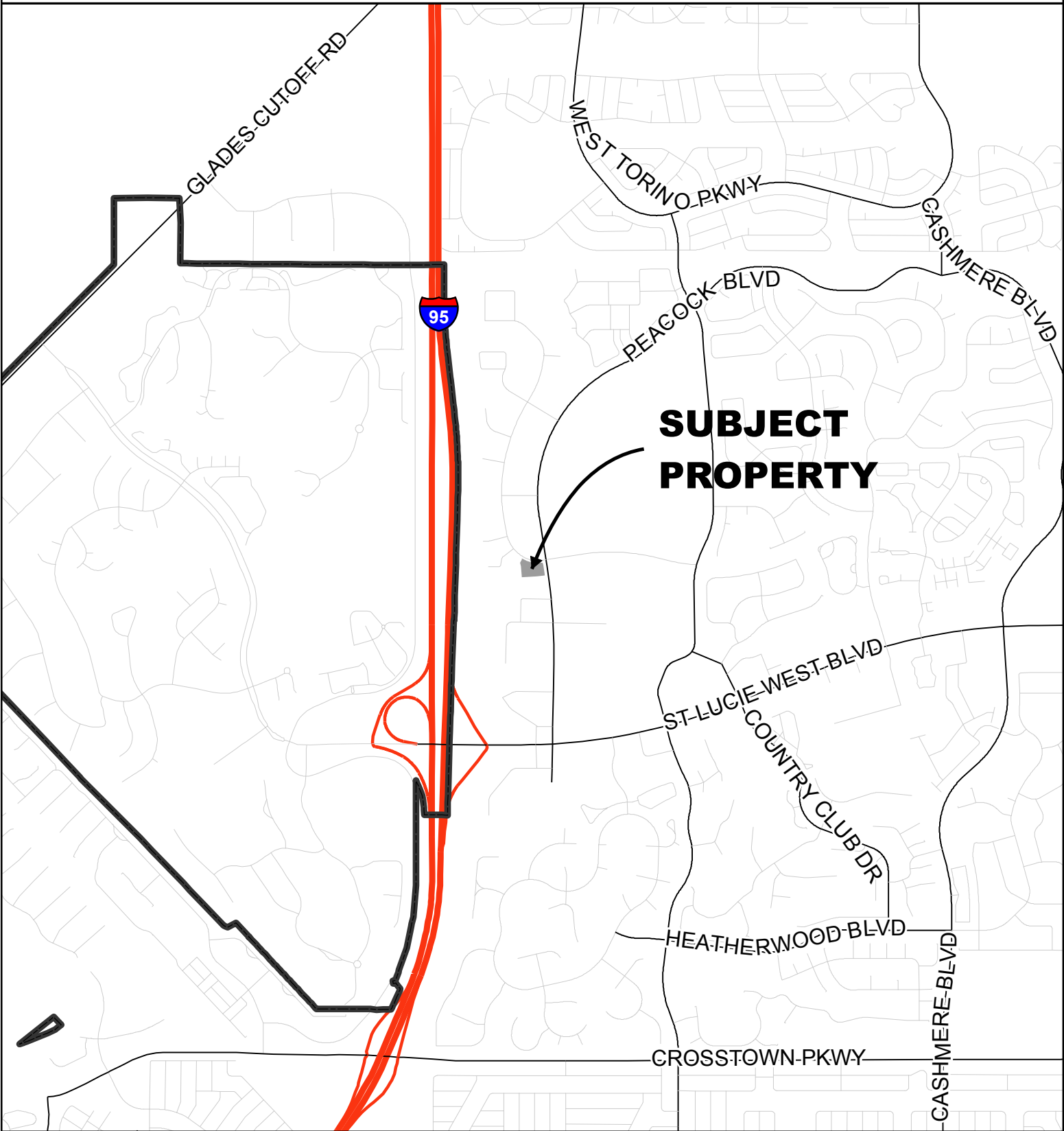

GENERAL LOCATION



	CITY OF PORT ST. LUCIE PLANNING & ZONING DEPT.	REZONING TOYOKO HORIKOSHI SLW PLAT NO. 21, 2ND REPLAT COMMERCE PK.	DATE: 6/4/2019
			APPLICATION NUMBER: P19-085
			USER: patricias
			SCALE: 1 in = 0.5 miles

AERIAL



**SUBJECT
PROPERTY**



CITY OF PORT ST. LUCIE
PLANNING & ZONING DEPT.

REZONING
TOYOKO HORIKOSHI
SLW PLAT NO. 21, 2ND REPLAT COMMERCE PK.
AERIAL DATE 2018

DATE: 6/4/2019
APPLICATION NUMBER:
P19-085
USER: patricias
SCALE: 1 in = 250 ft

EXISTING ZONING

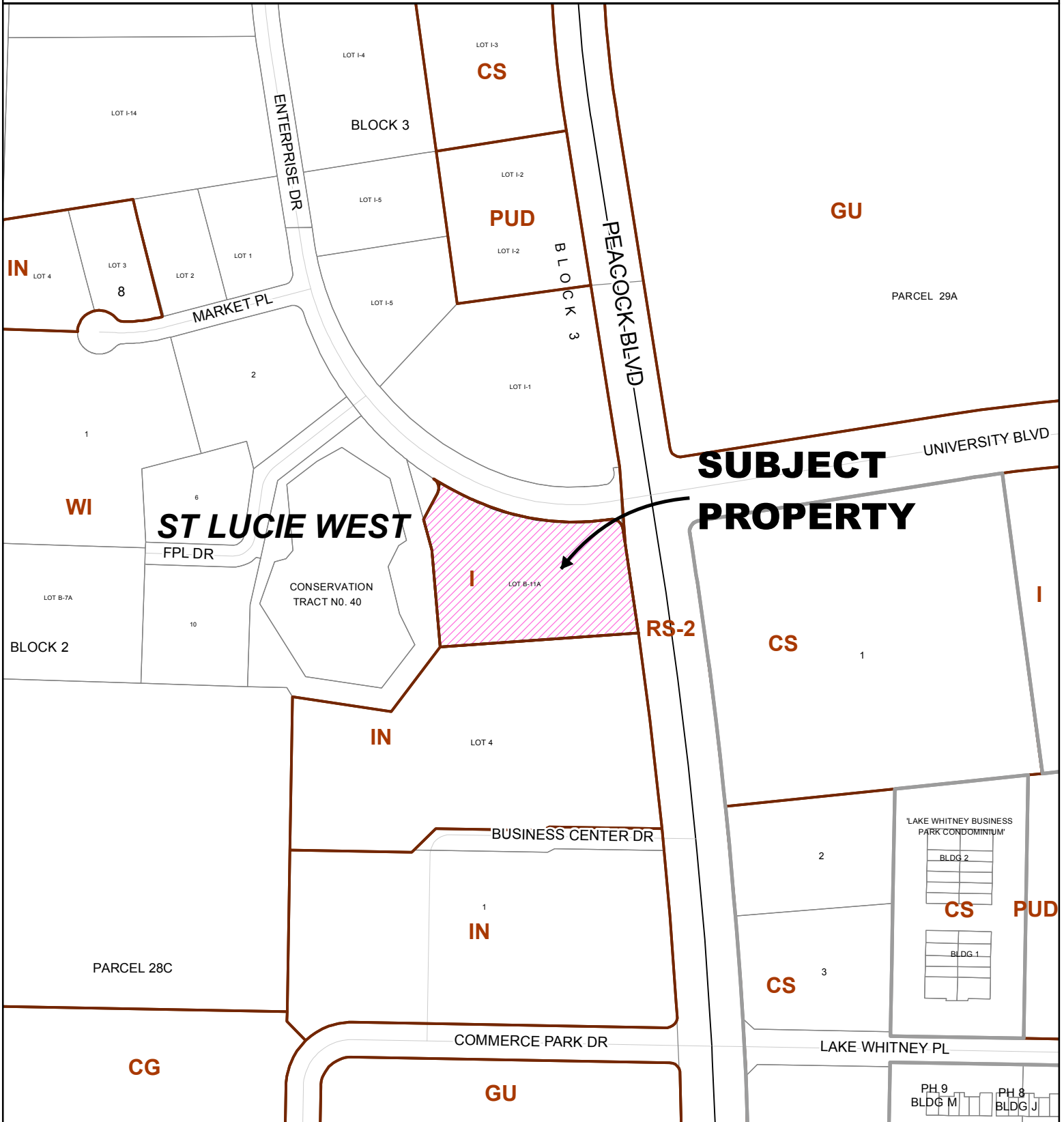

CITY OF PORT ST. LUCIE
PLANNING & ZONING DEPT.

REZONING
TOYOKO HORIKOSHI
SLW PLAT NO. 21, 2ND REPLAT COMMERCE PK.

DATE:	6/4/2019
APPLICATION NUMBER:	P19-085
USER:	patricias
SCALE:	1 in = 300 ft

FUTURE LAND USE

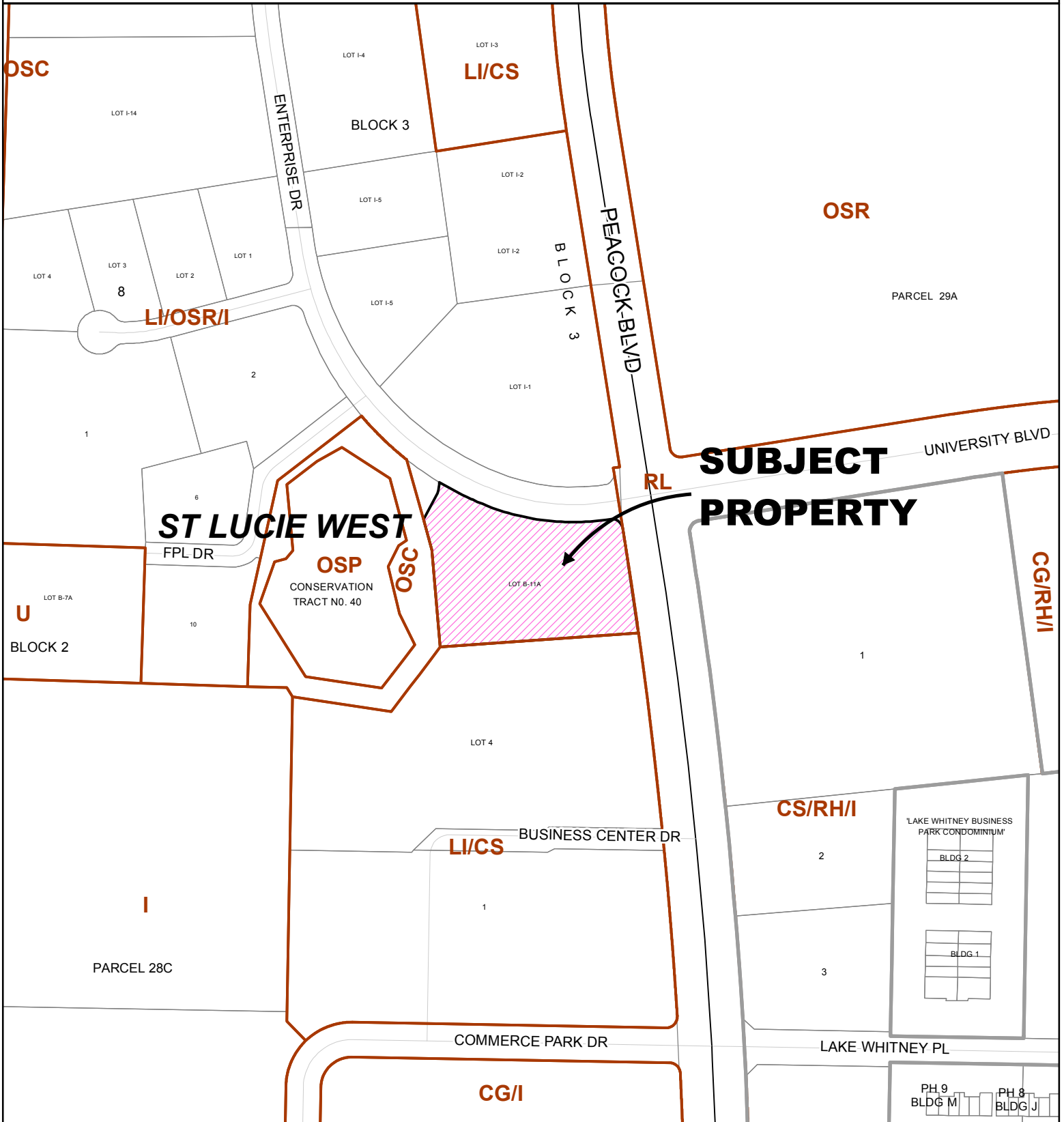

CITY OF PORT ST. LUCIE
PLANNING & ZONING DEPT.

REZONING
TOYOKO HORIKOSHI
SLW PLAT NO. 21, 2ND REPLAT COMMERCE PK.

DATE:	6/4/2019
APPLICATION NUMBER:	P19-085
USER:	patricias
SCALE:	1 in = 300 ft