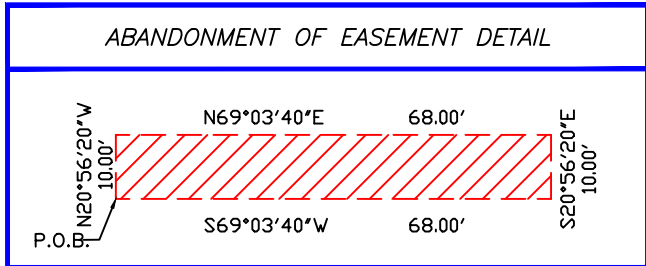

Exhibit 'A'

ABANDONMENT OF EASEMENT DETAIL



ABANDONMENT OF EASEMENT DESCRIPTION

COMMENCE AT THE SW CORNER OF LOT 14, BLOCK 1927, PORT ST. LUCIE SECTION NINETEEN, ACCORDING TO THE MAP OR PLAT THEREOF, AS RECORDED IN PLAT BOOK 13, PAGE(S) 19, 19A THROUGH 19K, OF THE PUBLIC RECORDS OF ST. LUCIE COUNTY, FLORIDA.; THENCE RUN N 69°03'40" E ALONG THE SOUTHERLY LINE OF SAID LOT 14, A DISTANCE OF 6.00'; THENCE RUN N 20°56'20" W, A DISTANCE OF 10.00' TO THE POINT OF BEGINNING; THENCE RUN N 20°56'20" W, DISTANCE 10.00'; THENCE RUN N 69°03'40" E, A DISTANCE OF 68.00'; THENCE RUN S 20°56'20" E, A DISTANCE OF 10.00'; THENCE RUN S 69°03'40" W, A DISTANCE OF 68.00' TO THE POINT OF BEGINNING.

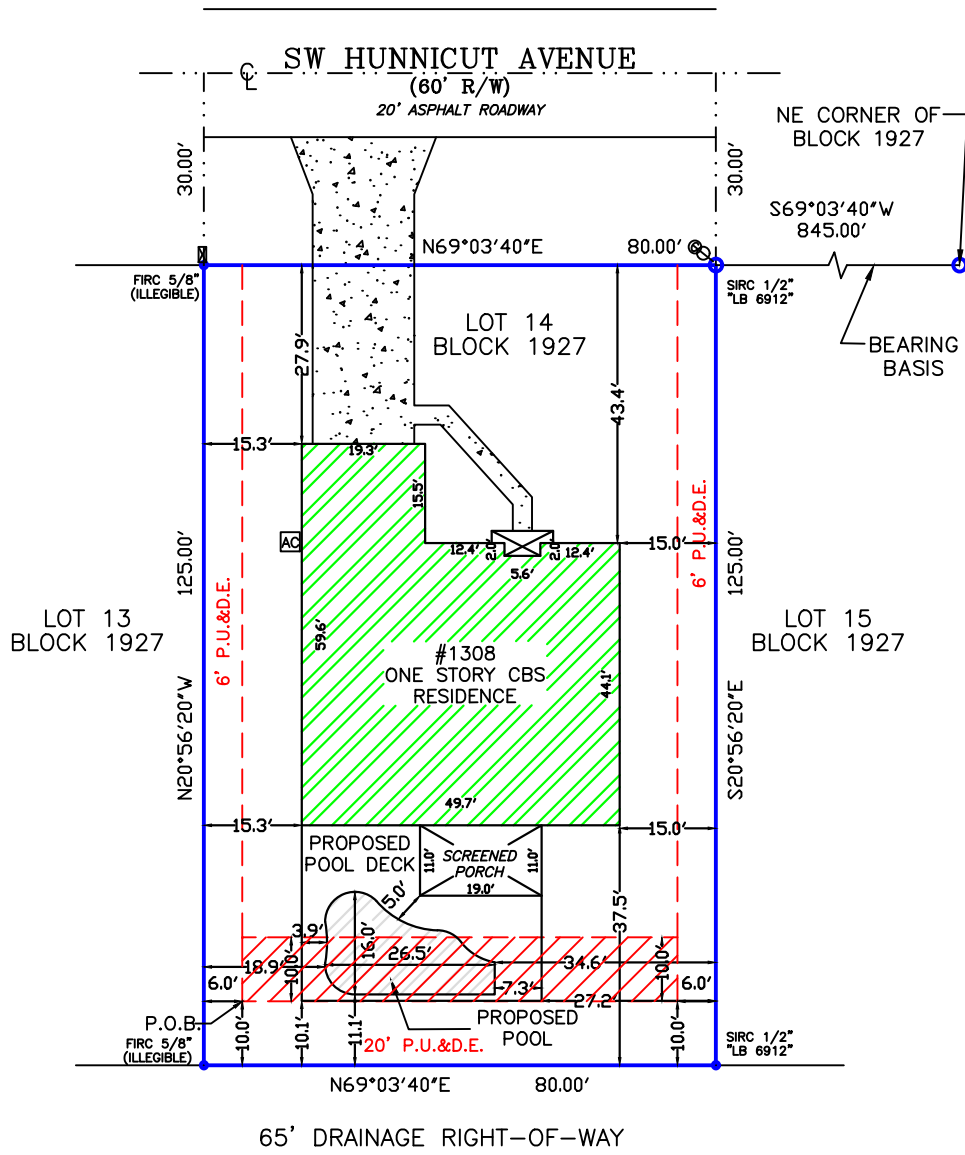

NOTES:
 ALL BEARINGS AND DISTANCES SHOWN ARE RECORD AND MEASURED, UNLESS OTHERWISE SHOWN.
 P.U.&D.E. = PUBLIC UTILITY AND DRAINAGE EASEMENT.
 BEARINGS ARE BASED UPON THE RECORD BEARING FOR THE SOUTHERLY RIGHT OF WAY LINE OF SW HUNNICUT AVENUE.

ELEVATION NOTES:
 ALL ELEVATIONS SHOWN ARE BASED UPON NORTH AMERICAN VERTICAL DATUM OF 1988 (NAVD'88).
 PROPOSED FINISHED FLOOR ELEVATION IS SUBJECT TO CHANGE PER HEALTH DEPARTMENT.

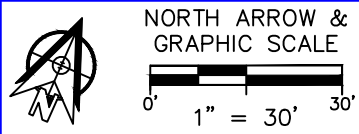

PERMIT NUMBER AND CONTACT
 N/A

EXISTING ELEVATION = \times 20.00 PROPOSED ELEVATION = \setminus 20.00 DRAINAGE ARROW = \sim

| | |
|--|------------|
| JOB # - 2107-545 | REVISION - |
| FIELD DATE - 08/04/2021 | REVISION - |
| REVISION - | REVISION - |
| REVISION - | REVISION - |
| REVISION - | REVISION - |
| REVISION - | REVISION - |
| FLORIDA BUSINESS CERTIFICATE OF AUTHORIZATION NUMBER LB 6912 | |

KNOW IT NOW, INC.
 PROFESSIONAL SURVEYING AND MAPPING
 5220 US HIGHWAY 1, #104
 VERO BEACH, FL 32967
 PHONE - (888) 396-7770
 WWW.KINSURVEYORS.COM

LEGAL DESCRIPTION:

LOT 14, BLOCK 1927, PORT ST. LUCIE SECTION NINETEEN, ACCORDING TO THE MAP OR PLAT THEREOF, AS RECORDED IN PLAT BOOK 13, PAGE(S) 19, 19A THROUGH 19K, OF THE PUBLIC RECORDS OF ST. LUCIE COUNTY, FLORIDA.

JOB NUMBER: 2107-545

FIELD WORK DATE: 08/04/2021

PROPERTY ADDRESS:

1308 SW HUNNICUT AVENUE, PORT ST. LUCIE, FL 34953

FLOOD INFORMATION:

PANEL NUMBER: 12111C0400J

FIRM DATE: FEBRUARY 16, 2012

FLOOD ZONE: X

BASE FLOOD ELEVATION: NA

COMMUNITY NAME: PORT ST. LUCIE, CITY OF

COMMUNITY NUMBER: 120287

AERIAL PHOTOGRAPH

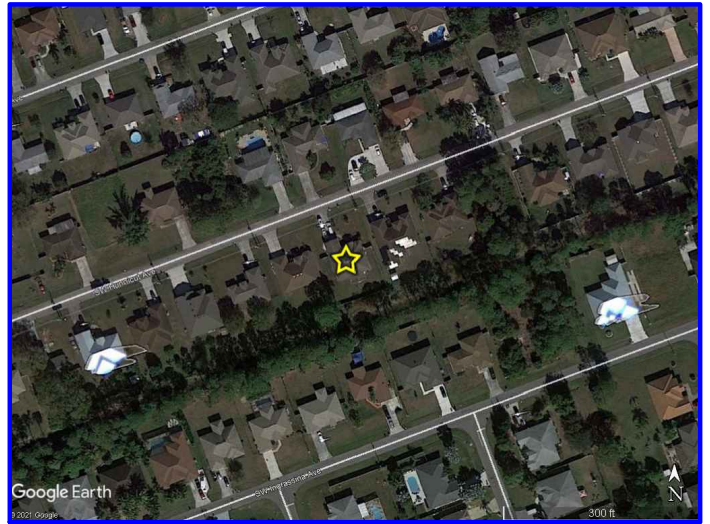

SURVEYOR'S LEGEND

A/C = AIR CONDITIONING
 BB = BEARING BASIS
 BFP = BACKFLOW PREVENTER
 BLDG = BUILDING
 BLK = BLOCK
 BM = BENCHMARK
 C = CURVE
 CATV = CABLE T.V. RISER
 CB = CATCH BASIN
 CL = CENTERLINE
 CLF = CHAIN LINK FENCE
 CLP = CONCRETE LIGHT POLE
 CONC = CONCRETE
 CP = CONTROL POINT
 CPP = CONCRETE POWER POLE
 D = DEED
 DF = DRAINFIELD
 ELEV = ELEVATION
 EM = ELECTRIC METER
 EOW = EDGE OF WATER
 EP = EDGE OF PAVEMENT
 F = FIELD
 FCM = FOUND CONCRETE MONUMENT
 FDH = FOUND DRILL HOLE

FFE = FINISHED FLOOR ELEVATION
 FIP = FOUND IRON PIPE
 FIPC = FOUND IRON PIPE AND CAP
 FIR = FOUND IRON ROD
 FIRC = FOUND IRON ROD AND CAP
 FN = FOUND NAIL
 FN&D = FOUND NAIL AND DISC
 FND = FOUND
 FPK = FOUND PK NAIL
 FPKD = FOUND PK NAIL AND DISC
 FRRSPK = FOUND RAILROAD SPIKE
 GAR = GARAGE
 HYD = FIRE HYDRANT
 ID = IDENTIFICATION
 L = LENGTH
 LB # = LICENSED BUSINESS
 LS # = LICENSED SURVEYOR
 M = MEASURED
 MB = MAP BOOK
 MES = MITERED END SECTION
 MH = MANHOLE
 MLP = METAL LIGHT POLE
 OHW = OVERHEAD WIRES
 P = PLAT
 PB = PLAT BOOK
 PC = POINT OF CURVATURE

PCC = POINT OF COMPOUND CURVATURE
 PCP = PERMANENT CONTROL POINT
 POB = POINT OF BEGINNING
 POC = POINT OF COMMENCEMENT
 PP = POOL PUMP
 PRC = POINT OF REVERSE CURVATURE
 PRM = PERMANENT REFERENCE MONUMENT
 PT = POINT OF TANGENCY
 R = RADIUS
 RNG = RANGE
 R/W = RIGHT OF WAY
 S = SEPTIC
 SEC = SECTION
 SIR = SET IRON ROD AND CAP
 SPKD = SET PK NAIL AND DISC
 SV = SEWER VALVE
 TBM = TEMPORARY BENCHMARK
 TOB = TOP OF BANK
 TWP = TOWNSHIP
 TR = TELEPHONE RISER
 TYP = TYPICAL
 WIT = WITNESS
 WLP = WOOD LIGHT POLE
 WM = WATER METER
 WPP = WOOD POWER POLE
 WV = WATER VALVE

LINETYPES

— = BOUNDARY LINE
 — = STRUCTURE LINE
 - · - · - · - = CENTERLINE
 - - - - - = EASEMENT LINE
 - o - o - o - o - = FENCE LINE
 - - - - - = OLD LOT LINE

SYMBOLS

⊙ = FIRE HYDRANT
 Ⓜ = WATER METER
 Ⓧ = POWER POLE
 Ⓢ = GAS SERVICE
 Ⓛ = LIGHT POLE
 Ⓜ = WELL
 ⊕ = BENCHMARK
 ▣ = CATCH BASIN
 Ⓢ = SANITARY MANHOLE
 Ⓢ = CABLE T.V. SERVICE
 Ⓢ = ELECTRIC SERVICE
 Ⓢ = TELEPHONE SERVICE
 Ⓢ = DRAINAGE MANHOLE
 Ⓢ = SANITARY SERVICE

SURVEYOR'S NOTES

1. UNDERGROUND UTILITIES, BUILDING FOUNDATIONS, AND OTHER UNDERGROUND FIXED IMPROVEMENTS WERE NOT LOCATED, UNLESS OTHERWISE INDICATED. TO THE EXTENT THAT THIS TYPE OF INFORMATION IS SHOWN, IT IS SHOWN SOLELY ON THE BASIS OF SURFACE INDICATIONS OBSERVED BY THE SURVEYOR AND MAY NOT BE COMPLETE.
2. JURISDICTIONAL WETLANDS AND ENDANGERED OR THREATENED SPECIES HABITAT, IF ANY, THAT MAY EXIST ON OR AROUND THE SURVEY SITE WERE NOT DETERMINED OR LOCATED.
3. THE SURVEY DATE IS THE FIELD DATE SHOWN IN THE TITLE BLOCK, NOT THE SIGNATURE DATE.
4. THIS SURVEY MAP OR THE COPIES THEREOF ARE NOT VALID WITHOUT THE SIGNATURE AND THE ELECTRONIC OR ORIGINAL RAISED SEAL OF A FLORIDA LICENSED SURVEYOR AND MAPPER.
5. FENCES SHOWN ON SURVEY ARE FOR ILLUSTRATIVE PURPOSES ONLY. FENCE TIES SHOWN ARE RELATIVE TO THE CENTER OF SAID FENCE. THE SURVEYOR WILL NOT BE RESPONSIBLE FOR DAMAGES RESULTING FROM THE REMOVAL AND/OR CHANGES TO ANY FENCES UNLESS THE SURVEY WAS PROVIDED SPECIFICALLY FOR FENCE LOCATION PURPOSES.
6. PROPERTY LINES AND OR IMPROVEMENTS SHOWN WERE PHYSICALLY LOCATED BY FIELD SURVEY.
7. MONUMENTS FOUND OR SET ARE SHOWN, CALCULATED LINES AND INFORMATION IS NOTED BY (C).
8. COMPUTATIONS OF LINES AND OR DATA NOT FOUND ARE SHOWN AS (C).
9. ACCURACIES OBTAINED IN THIS SURVEY IS GREATER THAN (RURAL) 1' IN 5000', (SUBURBAN) 1' IN 7500', (COMMERCIAL) 1' IN 10,000'.
10. PRIOR TO SURVEY INFORMATION OBTAINED WAS LEGAL DESCRIPTION FROM CLIENT OR FROM PUBLICLY PUBLISHED COUNTY TAX COLLECTOR SITE, RECORDED PLATS AND OR SECTION CORNER RECORDS IF APPLICABLE.
11. IF ONLY A DIGITAL SURVEY COPY IS REQUIRED A SURVEY REPORT WILL BE PLACED IN FILE. THE DIGITAL SURVEY IS NOT FULL AND COMPLETE WITHOUT THE SURVEY REPORT FILE.

SURVEYOR'S SIGNATURE

NOT VALID WITHOUT THE SIGNATURE AND ORIGINAL RAISED SEAL OR ELECTRONIC SEAL OF THE FLORIDA LICENSED SURVEYOR BELOW. THE SURVEYOR HEREBY CERTIFIES THAT THE ELECTRONIC SIGNATURE AND SEAL HEREON MEETS PROCEDURES SET FORTH IN CHAPTER 5J-17.062 OF THE FLORIDA ADMINISTRATIVE CODE, PURSUANT TO SECTION 472.025, FLORIDA STATUTES. THE SURVEYOR HEREBY CERTIFIES THAT THIS SURVEY MEETS THE STANDARDS OF PRACTICE FOR SURVEYS, SET FORTH BY THE FLORIDA BOARD OF SURVEYORS AND MAPPERS IN CHAPTER 5J-17.051 AND 5J-17.052 OF THE FLORIDA ADMINISTRATIVE CODE, PURSUANT TO SECTION 472.027, FLORIDA STATUTES.

CERTIFIED TO:

JANEE DYER

 BILL HYATT DATE
 SURVEYOR AND MAPPER #4636
 STATE OF FLORIDA

FLORIDA BUSINESS CERTIFICATE OF AUTHORIZATION NUMBER LB 6912

KNOW IT NOW, INC.
 PROFESSIONAL SURVEYING AND MAPPING
 5220 US HIGHWAY 1, #140
 VERO BEACH, FL 32967
 PHONE - (888) 396-7770
 WWW.KINSURVEYORS.COM

