

Plotted By: Cyron, Matt - Sheet Set: 147944002 - Becker and PSL Blvd - Layout: C-000 COVER SHEET - January 06, 2026 - 09:57:20am - K:\VRB-LDEV\147944002 - Becker and PSL Blvd\CAD\PlanSheets\C-000 COVER SHEET.dwg  
This document, together with the concepts and designs presented herein, as an instrument of service, is intended only for the specific purpose and client for which it was prepared. Reuse of and improper reliance on this document without written authorization and adaptation by Kimley-Horn and Associates, Inc. shall be without liability to Kimley-Horn and Associates, Inc.

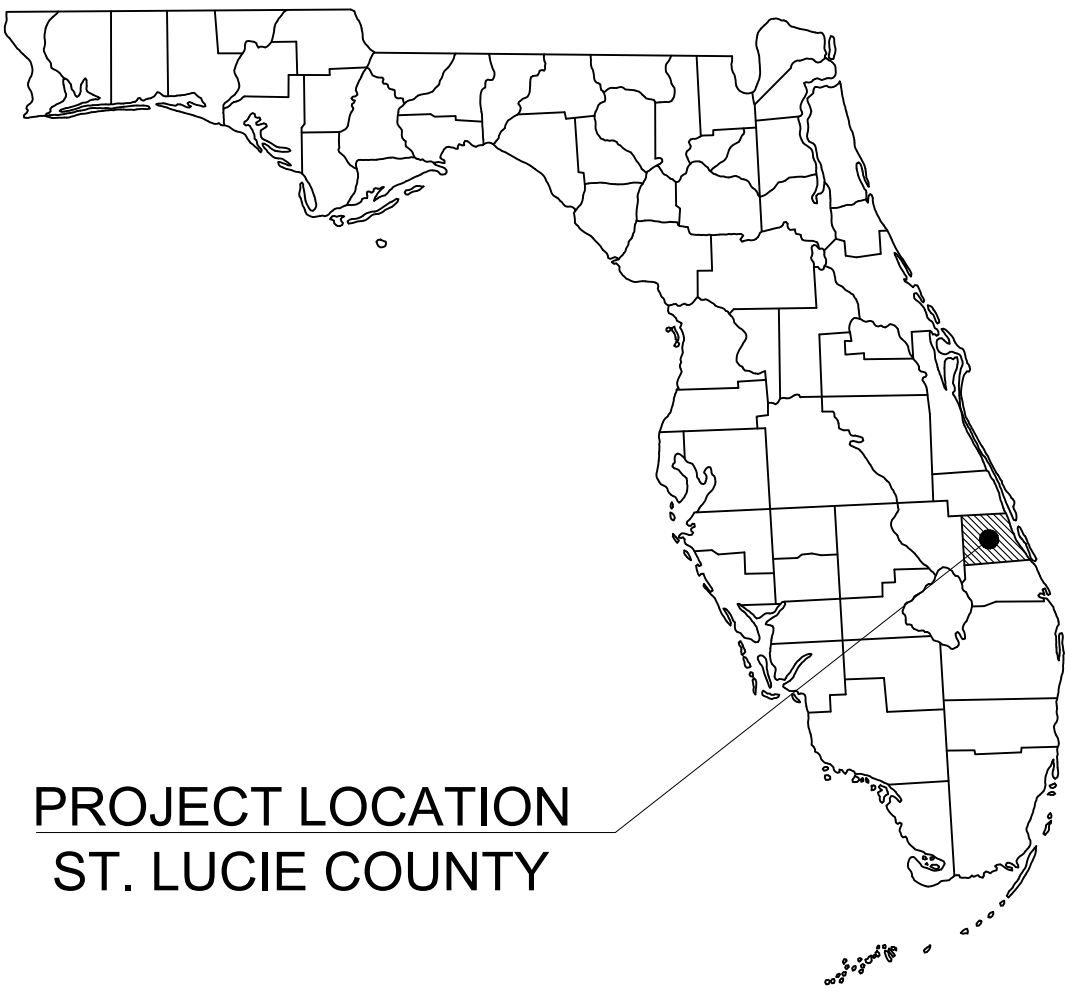

PROJECT LOCATION  
ST. LUCIE COUNTY

PROJECT TEAM:

DEVELOPER

THE MORGAN COMPANIES  
SCOTT FRIEDMAN  
5900 N. ANDREWS AVE, SUITE 410  
FT. LAUDERDALE, FL 33309  
TEL: (954) 637-2023

ENGINEER

KIMLEY-HORN AND ASSOCIATES, INC.  
CHRIS HOLLEN, P.E.  
445 24TH STREET, SUITE 200  
VERO BEACH, FL 32960  
TEL: (772) 794-4087

LANDSCAPE ARCHITECT

KIMLEY-HORN AND ASSOCIATES, INC.  
KYLER DURHAM, PLA  
445 24TH STREET, SUITE 200  
VERO BEACH, FL 32960  
TEL: (772) 621-2758

SURVEYOR

CAULFIELD & WHEELER, INC.  
RONNIE L. FURNISS, PSM  
7900 GLADES RD. SUITE 100  
BOCA RATON, FL 33434  
TEL: (561) 392-1991

TRAFFIC

KIMLEY-HORN AND ASSOCIATES, INC INC.  
ALEX MEMERING, P.E.  
189 SOUTH ORANGE, SUITE 1000  
ORLANDO, FL 32801  
TEL: (407) 815-3572

ADDITIONAL GOVERNING AGENCIES CONTACTS:

PLANNING/ZONING

CITY OF PORT ST. LUCIE  
121 S.W. PORT ST. LUCIE BLVD  
PORT ST. LUCIE, FL 34984  
(772) 871-5212

FIRE CHIEF

ST. LUCIE COUNTY FIRE DEPT.  
5160 N.W. MILNER DRIVE  
PORT ST. LUCIE, FL 34983  
(772) 621-3400

STORMWATER

GLEN GAREAU  
S. FL. WATER MANAGEMENT DISTRICT  
3301 GUN CLUB ROAD  
WEST PALM BEACH, FL 33406  
(561) 686-8800

ENGINEERING

COLT SCHWERDT  
CITY OF PORT ST. LUCIE  
121 S.W. PORT ST. LUCIE BLVD  
PORT ST. LUCIE, FL 34984  
(772) 871-5100



PROJECT  
LOCATION

Sheet List Table

Sheet Number	Sheet Title
C-000	COVER SHEET
C-100	OVERALL SITE PLAN
C-101	SITE PLAN ENLARGEMENT
C-103	PRELIMINARY ENGINEERING PLAN
C-104	CORNER PLAZA ENLARGEMENT
C-105	TRUCK TURNING PLAN – DELIVERY
C-106	TRUCK TURNING PLAN – REFUSE
C-107	TRUCK TURNING PLAN – FIRETRUCK
C-108	PHASING PLAN
C-500	PHOTOMETRIC PLAN
C-501	PHOTOMETRIC DETAILS
C-502	PHOTOMETRIC DETAILS

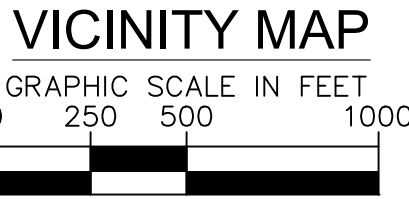
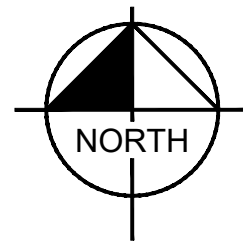

PREPARED BY:

Kimley»Horn

Kimley»Horn

© 2025 KIMLEY-HORN AND ASSOCIATES, INC.  
445 24TH STREET, SUITE 200, VERO BEACH, FL 32960  
PHONE: 772-794-4100  
WWW.KIMLEY-HORN.COM REGISTRY NO. 35106

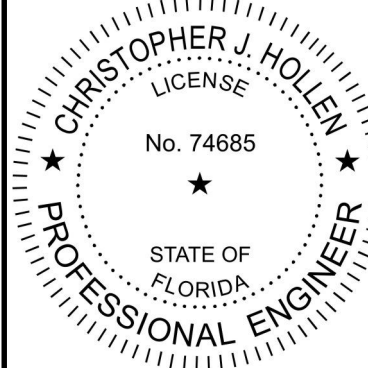

KHA PROJECT 147944002	DATE 12/13/24	SCALE AS SHOWN	DESIGNED BY DFD	DRAWN BY DFD	CHECKED BY CJH
--------------------------	------------------	-------------------	--------------------	-----------------	-------------------

COVER SHEET

WOODLAND TRAILS  
(PURSUANT TO PROPOSED PLAT)  
PREPARED FOR  
THE MORGAN COMPANIES  
CITY OF PORT ST. LUCIE  
FLORIDA

SHEET NUMBER  
C-000

CITY OF PORT ST. LUCIE PROJECT #  
P25-022  
PSLUSD PROJECT #  
11-652-00



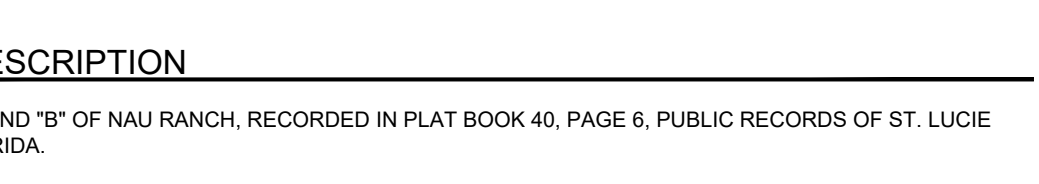
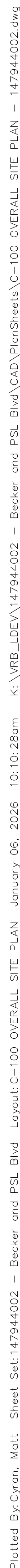

PARCEL 2:  
LOT 6, BLOCK 2285, PORT ST. LUCIE SECTION THIRTY THREE, ACCORDING TO THE MAP OR PLAT THEREOF, AS  
RECORDED IN PLAT BOOK 15, PAGE(S) 1, 1A THROUGH 1V, OF THE PUBLIC RECORDS OF ST. LUCIE COUNTY,  
FLORIDA.

PARCEL 3:  
LOT 29, BLOCK 2284, PORT ST. LUCIE SECTION THIRTY THREE, ACCORDING TO THE MAP OR PLAT THEREOF, AS  
RECORDED IN PLAT BOOK 15, PAGE(S) 1, 1A THROUGH 1V, OF THE PUBLIC RECORDS OF ST. LUCIE COUNTY,  
FLORIDA.

TO THE POINT OF BEGINNING.

PARCEL 4:  
TRACT M, PORT ST. LUCIE SECTION THIRTY THREE, ACCORDING TO THE MAP OR PLAT THEREOF, AS  
RECORDED IN PLAT BOOK 15, PAGE(S) 1, 1A THROUGH 1V, OF THE PUBLIC RECORDS OF ST. LUCIE COUNTY,  
FLORIDA.

LESS AND EXCEPT:

A PARCEL OF LAND LYING IN SECTION 31, TOWNSHIP 37 SOUTH, RANGE 40 EAST, ST. LUCIE COUNTY, FLORIDA,  
BEING MORE PARTICULARLY DESCRIBED AS FOLLOWS: COMMENCE AT THE INTERSECTION OF THE NORTH  
1/4-OF-40-OF-WAY OF BECKER ROAD AND THE SOUTHWEST CORNER OF PARCEL "A" AS SHOWN ON THE PLAT  
OF NAU RANCH, RECORDED IN PLAT BOOK 40, PAGE 6, PUBLIC RECORDS OF ST. LUCIE COUNTY, FLORIDA;  
THENCE NORTH 89°52'22" EAST AS A BASIS OF BEARING ALONG SAID NORTH RIGHT-OF-WAY, A DISTANCE OF  
420 FEET TO A POINT OF INTERSECTION OF THE NORTH RIGHT-OF-WAY LINE OF BECKER ROAD AND THE  
SOUTHWEST CORNER OF TRACT "M" AS SHOWN ON THE PLAT OF PORT ST. LUCIE SECTION THIRTY THREE  
RECORDED IN PLAT BOOK 15, PAGE 1, OF SAID PUBLIC RECORDS AND THE POINT OF BEGINNING; THENCE

CONTINUE SOUTH 89°52'22" EAST ALONG SAID NORTH RIGHT—OF—WAY A DISTANCE OF 408.91 FEET TO A POINT OF BEGINNING. THENCE NORTH 0°00'00" EAST ALONG SAID NORTH RIGHT—OF—WAY A DISTANCE OF 1.00 FEET. THENCE NORTHEASTERLY ALONG THE ARC OF SAID CURVE, THROUGH A CENTRAL ANGLE OF 90°13'01", AN ARC DISTANCE OF 3986 FEET TO A POINT OF TANGENCY WITH A LINE, ALSO BEING THE WEST RIGHT—OF—WAY, OF PORT ST. LUCIE BOULEVARD, THENCE NORTH 05°05'23" WEST ALONG SAID WEST RIGHT—OF—WAY, A DISTANCE OF 175.4 FEET, THENCE SOUTH 89°54'37" WEST DEPARTING SAID WEST RIGHT—OF—WAY, LINE, A DISTANCE OF 1400 FEET, THENCE SOUTH 05°05'23" EAST PARALLEL TO SAID WEST RIGHT—OF—WAY LINE, A DISTANCE OF 175.4 FEET, THENCE NORTH 89°54'37", A DISTANCE OF 11.00 FEET, THENCE SOUTH 05°05'23" EAST PARALLEL TO SAID WEST RIGHT—OF—WAY LINE, A DISTANCE OF 1400 FEET, THENCE SOUTH 05°05'23" EAST PARALLEL TO SAID WEST RIGHT—OF—WAY LINE, A DISTANCE OF 4863 FEET, THENCE NORTH 89°52'22" WEST PARALLEL TO SAID NORTH RIGHT—OF—WAY LINE OF BECKER ROAD, A DISTANCE OF 374.55 FEET, THENCE SOUTH 05°05'23" EAST, A DISTANCE OF 8.00 FEET TO THE POINT OF BEGINNING.

SAID LANDS CONTAINING 15.447 ACRES (672.870 SQ. FT.) MORE OR LESS AND IS SITUATED SECTION 31,

**ENVIRONMENTAL ASSESSMENT**

THE SUBJECT PROPERTY EVALUATED AS PART OF THIS ENVIRONMENTAL ASSESSMENT CONSISTS OF FIVE TAX PARCELS COMPRISED OF 54.44 ACRES. THE SUBJECT PROPERTIES HAVE A FUTURE LAND USE DESIGNATION OF GENERAL COMMERCIAL (GC) AND LIMITED COMMERCIAL (CL) AND ARE LOCATED IN THE

THIS ENVIRONMENTAL ASSESSMENT WAS COMPLETED AS A PRECURSOR TO PERMITTING AND REVIEW BY GOVERNMENTAL AGENCIES AS AN APPLICABLE DOCUMENT FOR THE SUPPORTING INFORMATION ASSOCIATED WITH A BUILDING PERMIT AND LAND DEVELOPMENT APPLICATION FOR THE SUBJECT PROPERTY ON JULY 17, 2020. TO ASCERTAIN THE STATUS AND COMPOSITION OF ANY CRITICAL HABITATS OR EVIDENCE OF PROTECTED WILDLIFE, IDENTIFICATION OF SENSITIVE HABITATS OR WILDLIFE SUCH AS WETLANDS NATIVE UPLANDS, GOPHER TORTOISES, ETC. IS OBLIGATORY PRIOR TO PERMITTING AND MANY FORMS OF LAND DEVELOPMENT.

## TRAFFIC STATEMENT

AN ANALYSIS OF THE TRAFFIC IMPACTS RESULTING FROM THE COMMERCIAL PARCELS DEVELOPMENTS WITHIN THE BECKER ROAD OVERLAY DISTRICT. THE PROJECT IS LOCATED AT THE NORTHWEST CORNER OF BECKER ROAD AND PORT ST. LUCIE BOULEVARD. THE APPLICANT PROPOSES;

- 36,882 SF OF COMMERCIAL USES

THE ANALYSIS WAS CONDUCTED IN ACCORDANCE WITH THE REQUIREMENTS OF THE CITY OF PORT ST. LUCIE FOR A PROJECT WITHIN THE BECKER ROAD OVERLAY DISTRICT.

THE PROJECT IS EXPECTED TO GENERATE THE FOLLOWING NET NEW EXTERNAL TRIPS:

- 6,653 NET DAILY TRIPS, 505 AM PEAK HOUR (265 IN/240 OUT) AND 646 (319 IN/327 OUT) PM PEAK HOUR

TRIP GENERATION WAS CALCULATED BASED ON PROCEDURES PUBLISHED IN THE 11TH EDITION OF THE INSTITUTE OF TRANSPORTATION ENGINEERS' (ITE) TRIP GENERATION MANUAL.

THE ANALYSIS SHOWS THAT THE PROPOSED DEVELOPEMENT WILL BE IN COMPLIANCE WITH THE LEVEL OF SERVICE STANDARDS OF THE GOVERNMENTAL ENTITIES WITH JURISDICTION OVER THE ANALYZED ROADWAYS.

GRAPHIC SCALE IN FEET

0 25 50 100





A graphic scale bar is shown with markings at 0, 25, 50, and 100 feet. The bar is divided into alternating black and white segments. To the right of the scale is a north arrow, which is a circle with a crosshair. The word "NORTH" is written inside the circle, and a small black triangle is in the upper-left quadrant of the circle.

	<u>BUILD TO LINE</u>	<u>PROPOSED</u>
FRONT:	30'-40'	38.2' MAX
REAR:	20' MINIMUM	>20'
SIDE:	20' MINIMUM	>20'

PARKING REQUIREMENTS		
	REQUIRED	PROVIDED
GROCERY (20,442 @ 1 SP/200 SF)	103	100
RETAIL (7,381 SF @ 1 SP/200 SF)	37	30

	<u>REQUIRED</u>	<u>PROVIDED</u>
GROCERY (76-100 SPACES)	4	4
RETAIL (26-50 SPACES)	2	2
DRIVE-THROUGH (26-50 SPACES)	2	2
C-STORE W/ FUEL (26-50 SPACES)	2	2

 PARCEL BOUNDARY  
 PROPOSED WATER MAIN  
 PROPOSED WATER SERVICE  
 PROPOSED WATER GATE VALVE

**GENERAL NOTES:**

1. HAZARDOUS WASTE DISPOSAL SHALL COMPLY WITH ALL FEDERAL, STATE AND LOCAL REGULATIONS.

- THE PROPOSED DRAINAGE SYSTEM CONSISTS OF A 1.75-ACRE WET POND AND 0.98-ACRE THAT WILL PROVIDE THE REQUIRED TREATMENT AND

---



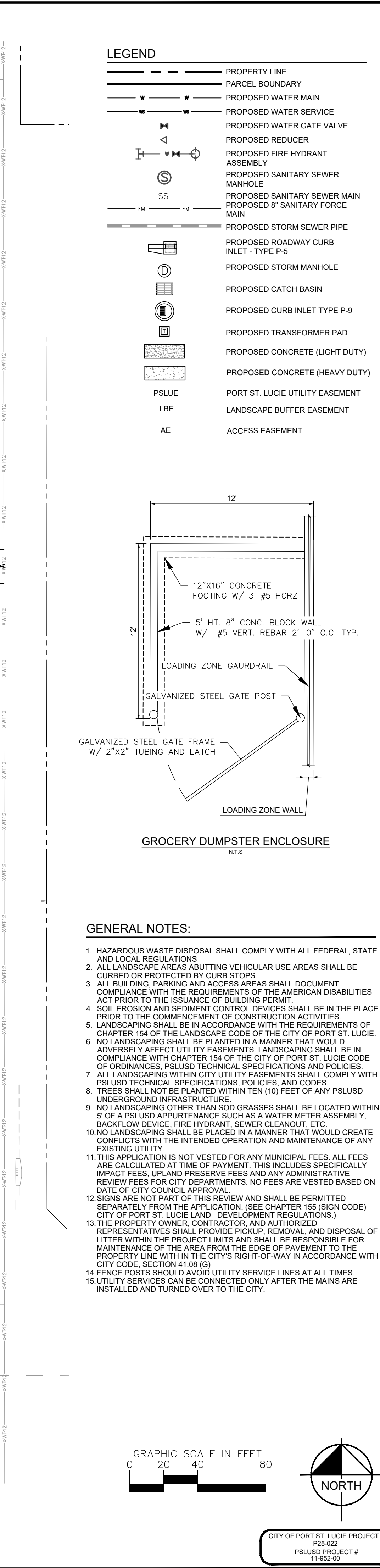



Plotted By: Cyron, Matt Sheet Set: 147944002 — Becker and PSL, Inc. PRELIMINARY ENGINEERING PLAN January 05, 2026 09:57:50am K:\VRB-IDEV\147944002 — Becker and PSL, Inc. PRELIMINARY ENGINEERING PLAN January 05, 2026 09:57:50am K:\VRB-IDEV\147944002.dwg  
This document, together with the concepts and designs presented herein, as an instrument of service, is intended only for the specific purpose and client for which it was prepared. Reuse of and improper reliance on this document without written authorization and adaptation by Kimley-Horn and Associates, Inc. shall be without liability to Kimley-Horn and Associates, Inc.

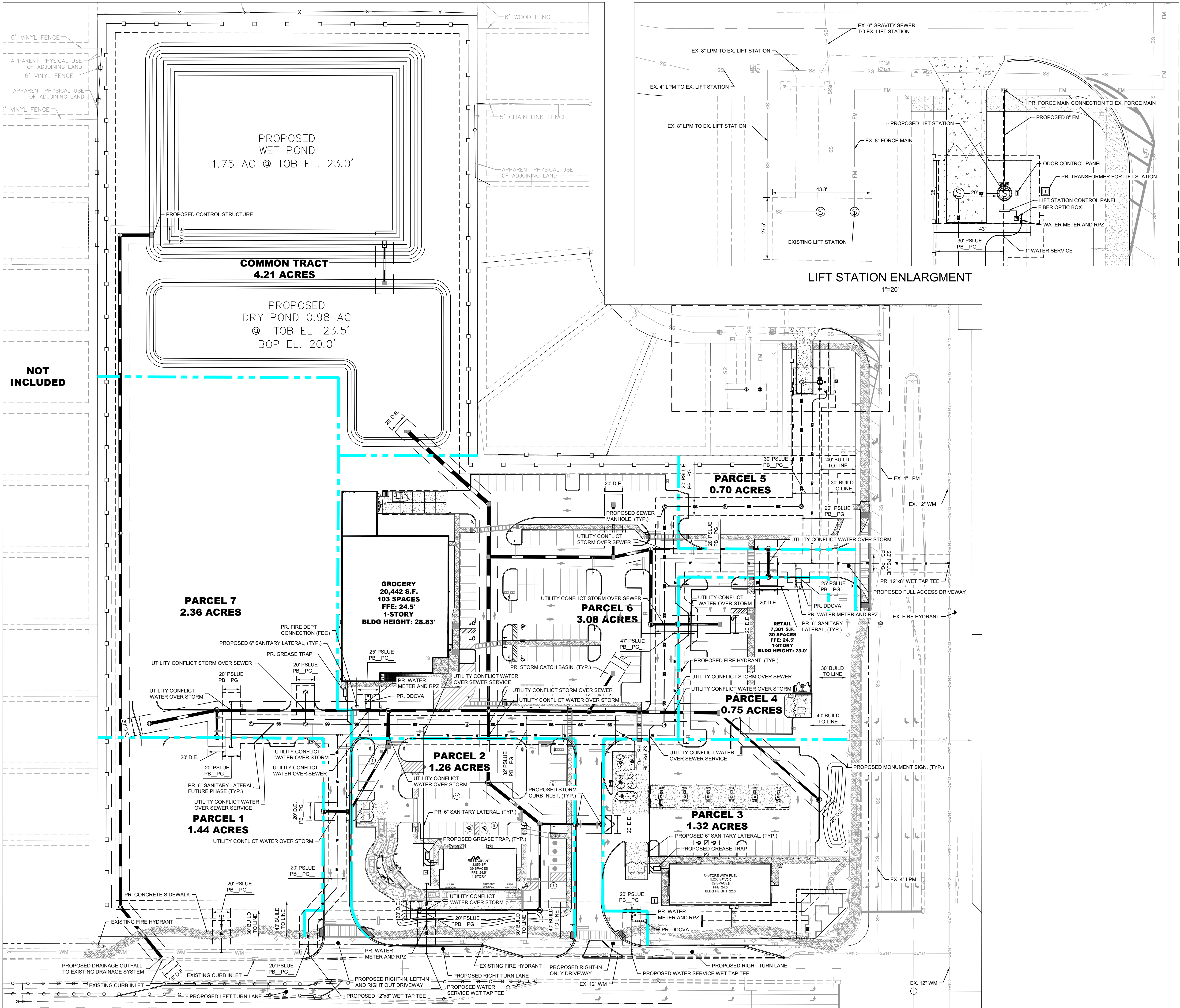

**LEGEND**

---	PROPERTY LINE
---	PARCEL BOUNDARY
---	PROPOSED WATER MAIN
---	PROPOSED WATER SERVICE
---	PROPOSED WATER GATE VALVE
---	PROPOSED REDUCER
---	PROPOSED FIRE HYDRANT ASSEMBLY
---	PROPOSED SANITARY SEWER MANHOLE
---	PROPOSED SANITARY SEWER MAIN
---	PROPOSED 8" SANITARY FORCE MAIN
---	PROPOSED STORM SEWER PIPE
---	PROPOSED ROADWAY CURB INLET - TYPE P-5
---	PROPOSED STORM MANHOLE
---	PROPOSED CATCH BASIN
---	PROPOSED CURB INLET TYPE P-9
---	PROPOSED TRANSFORMER PAD
---	PROPOSED CONCRETE SIDEWALK (LIGHT DUTY)
---	PROPOSED CONCRETE (HEAVY DUTY)

- GENERAL NOTES:**
- HAZARDOUS WASTE DISPOSAL SHALL COMPLY WITH ALL FEDERAL, STATE AND LOCAL REGULATIONS.
  - ALL LANDSCAPE AREAS ADJACENT TO VEHICULAR USE AREAS SHALL BE CURBED OR PROTECTED BY CURB STOPS.
  - ALL BUILDING, PARKING AND ACCESS AREAS SHALL DOCUMENT COMPLIANCE WITH THE REQUIREMENTS OF THE AMERICAN DISABILITIES ACT PRIOR TO THE ISSUANCE OF BUILDING PERMIT.
  - SOIL EROSION AND SEDIMENT CONTROL DEVICES SHALL BE IN PLACE PRIOR TO THE COMMENCEMENT OF CONSTRUCTION ACTIVITIES.
  - LANDSCAPING SHALL BE IN ACCORDANCE WITH THE REQUIREMENTS OF CHAPTER 154 OF THE LANDSCAPE CODE OF THE CITY OF PORT ST. LUCIE.
  - NO LANDSCAPING OTHER THAN GRASSES SHALL BE LOCATED WITHIN 10' OF A CITY UTILITY LINE OR APPURTENANCE. ALL OTHER UTILITIES SHALL BE A MINIMUM OF 5' HORIZONTAL SEPARATION FROM CITY UTILITY MAINS FOR PARALLEL INSTALLATIONS AND A MINIMUM 18" BELOW CITY MAINS. (ALL MEASUREMENTS ARE TAKEN FROM OUTSIDE TO OUTSIDE)
  - NO LANDSCAPING SHALL BE PLACED IN A MANNER THAT WOULD CREATE CONFLICTS WITH THE INTENDED OPERATION AND MAINTENANCE OF ANY EXISTING UTILITY.
  - THIS APPLICATION IS NOT VESTED FOR ANY MUNICIPAL FEES. ALL FEES ARE CALCULATED AT TIME OF PAYMENT. THIS INCLUDES SPECIFICALLY IMPACT FEES, UPLAND PRESERVE FEES AND ANY ADMINISTRATIVE REVIEW FEES FOR CITY DEPARTMENTS. NO FEES ARE VESTED BASED ON DATE OF CITY COUNCIL APPROVAL.
  - SIGNS ARE NOT PART OF THIS REVIEW AND SHALL BE PERMITTED SEPARATELY FROM THE APPLICATION. (SEE CHAPTER 155 (SIGN CODE) CITY OF PORT ST. LUCIE LAND DEVELOPMENT REGULATIONS.)
  - THE PROPERTY OWNER, CONTRACTOR, AND AUTHORIZED REPRESENTATIVES SHALL PROVIDE PICKUP, REMOVAL AND DISPOSAL OF LITTER WITHIN THE PROJECT LIMITS AND SHALL BE RESPONSIBLE FOR MAINTENANCE OF THE AREA FROM THE EDGE OF PAVEMENT TO THE PROPERTY LINE WITHIN THE CITY'S RIGHT-OF-WAY IN ACCORDANCE WITH CITY CODE, SECTION 41.08 (G).
  - FENCE POSTS SHOULD AVOID UTILITY SERVICE LINES AT ALL TIMES.
  - UTILITY SERVICES CAN BE CONNECTED ONLY AFTER THE MAINS ARE INSTALLED AND TURNED OVER TO THE CITY.

KIMLEY-HORN	
© 2025 KIMLEY-HORN AND ASSOCIATES, INC. 445 24TH STREET, SUITE 200, VERO BEACH, FL 32960 WWW.KIMLEY-HORN.COM PHONE: 772-794-4100 REGISTRY NO. 35106	
KHA PROJECT 147944002	
DATE 12/13/24	
SCALE AS SHOWN	
DESIGNED BY DFD	
DRAWN BY DFD	
CHECKED BY CJH	
WOODLAND TRAILS (PURSUANT TO PROPOSED PLAT) PREPARED FOR THE MORGAN COMPANIES CITY OF PORT ST. LUCIE FLORIDA	
PRELIMINARY ENGINEERING PLAN	
SHEET NUMBER C-103	
CITY OF PORT ST. LUCIE PROJECT # P25-022 PSLUSD PROJECT # 11-652-00	



Plotted By: Cyron, Matt - Sheet Set: 147944002 - Becker and PSL Blvd Layout: C-104 CORNER PLAZA ENLARGEMENT - January 06, 2026 - 09:57:58am - K:\VRB\_LDEV\147944002 - Becker and PSL Blvd\CAD\PlanSheets\C-104 CORNER PLAZA ENLARGEMENT - 147944002.dwg  
This document, together with the concepts and designs presented herein, is an instrument of service, as an instrument of service, is intended only for the specific purpose and client for which it was prepared. Reuse of and improper reliance on this document without written authorization and adaptation by Kimley-Horn and Associates, Inc. shall be without liability to Kimley-Horn and Associates, Inc.

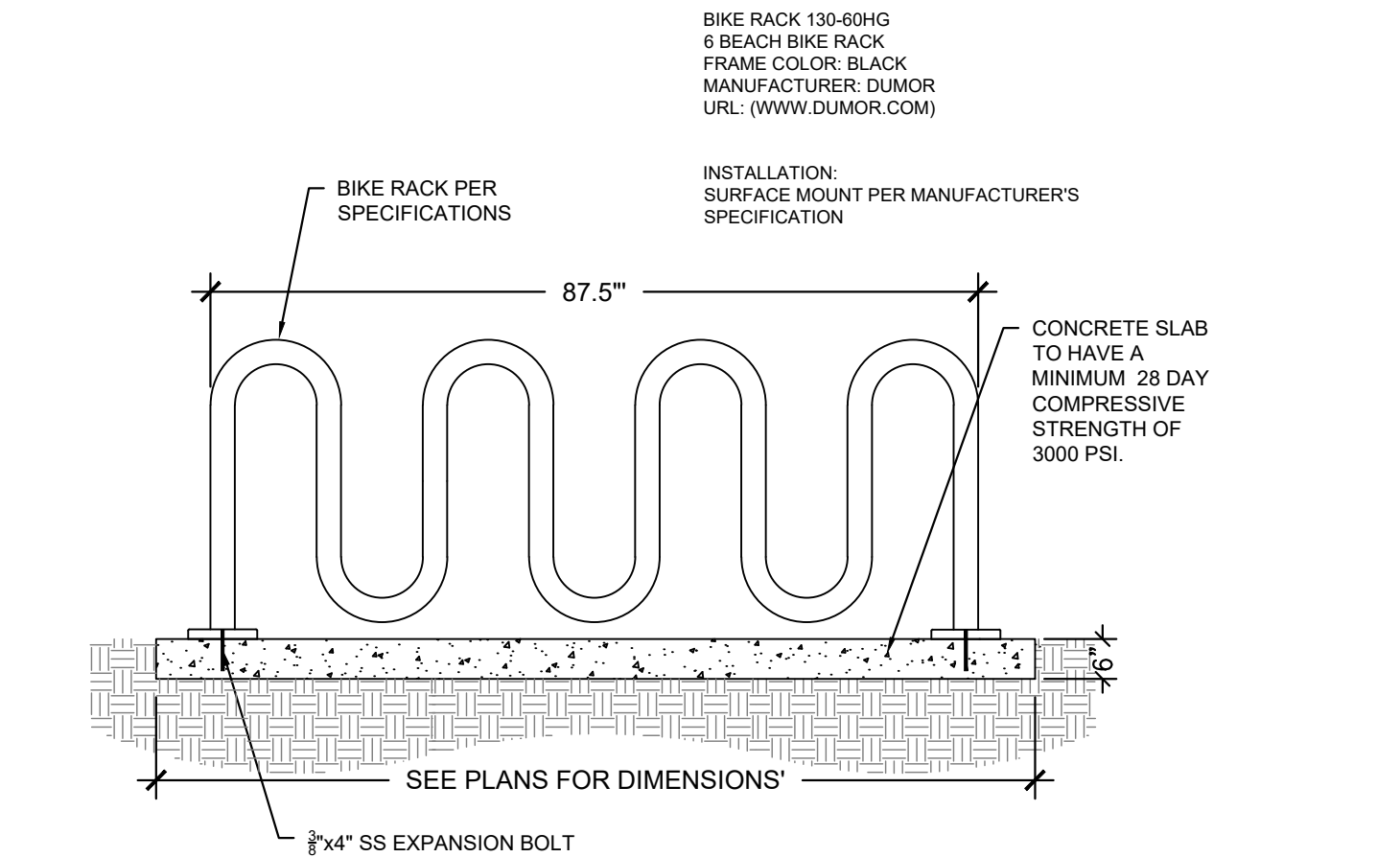

BIKE RACK (STANDARD) NTS

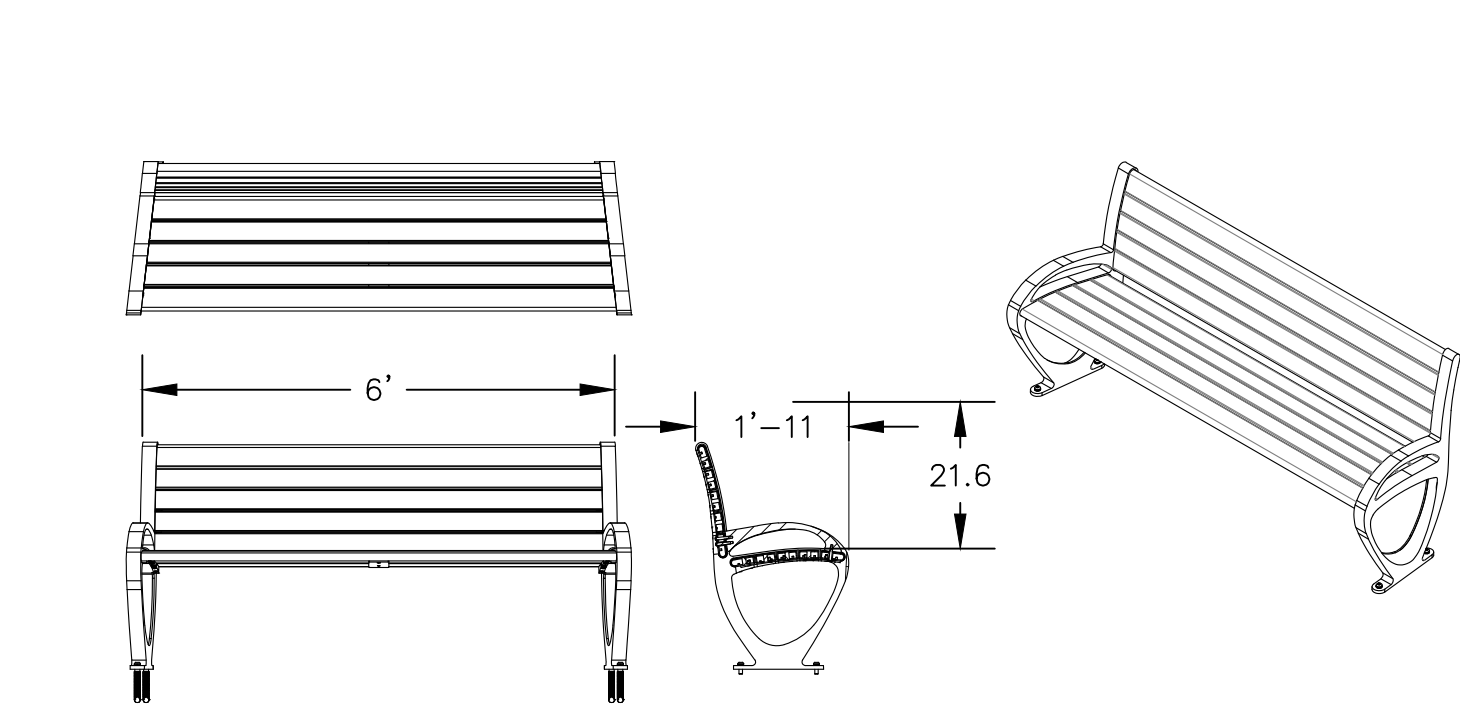

EXISTS OVERSHEET SPECIFIED DIMENSIONS ARE IN INCHES UNLESS OTHERWISE SPECIFIED BY THE ARCHITECT PROFESSIONAL SEAL # 200 THREE PLACES ORIGINAL 200			
NAME	DATE	DESCRIPTION	
DWN	JJH	07/08/2016	
CHK		SBTRO-72B	
MATERIAL		BACKED TRIO BENCH	
FINISH		DO NOT SCALE DRAWING	
HEIGHT		PROPRIETARY AND CONFIDENTIAL	
SOURCE		SEE DATA SHEET	
SCALE	NLS	SEE	DWG. NO.
		B	SBTRO-72B-CS
		REV	0
		SHEET	1 OF 1

#### TRIO 6' BACKED BENCH

SCALE: NTS  
QUANTITY: 5  
MATERIAL: ALUMINUM  
FINISH: CLEAR ANODIZED ALUMINUM

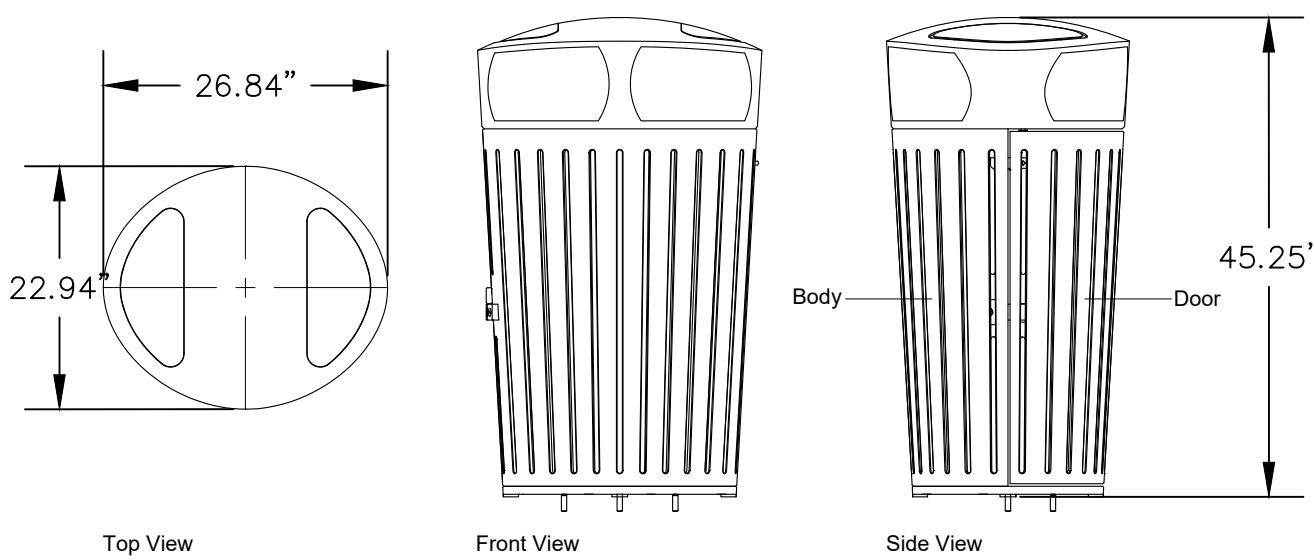

EXISTS OVERSHEET SPECIFIED DIMENSIONS ARE IN INCHES UNLESS OTHERWISE SPECIFIED BY THE ARCHITECT PROFESSIONAL SEAL # 200 THREE PLACES ORIGINAL 200			
NAME	DATE	DESCRIPTION	
DWN	MGJ	02/06/2018	
CHK	MGJ	02/06/2018	
MATERIAL		DISPATCH RECEPTACLE, 45 GALLON	
FINISH		DO NOT SCALE DRAWING	
HEIGHT		PROPRIETARY AND CONFIDENTIAL	
SOURCE		SEE DATA SHEET	
SCALE	NLS	SEE	DWG. NO.
		B	SLDIS-45-SFM-TD
		REV	0
		SHEET	1 OF 1

#### Typical Trash Receptacle Scale: NTS

#### DISPATCH TRASH RECEPTACLE

SCALE: NTS  
QUANTITY: 1  
STYLE: SPLIT STREAM (LITTER / RECYCLING)

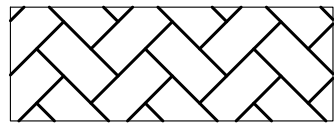
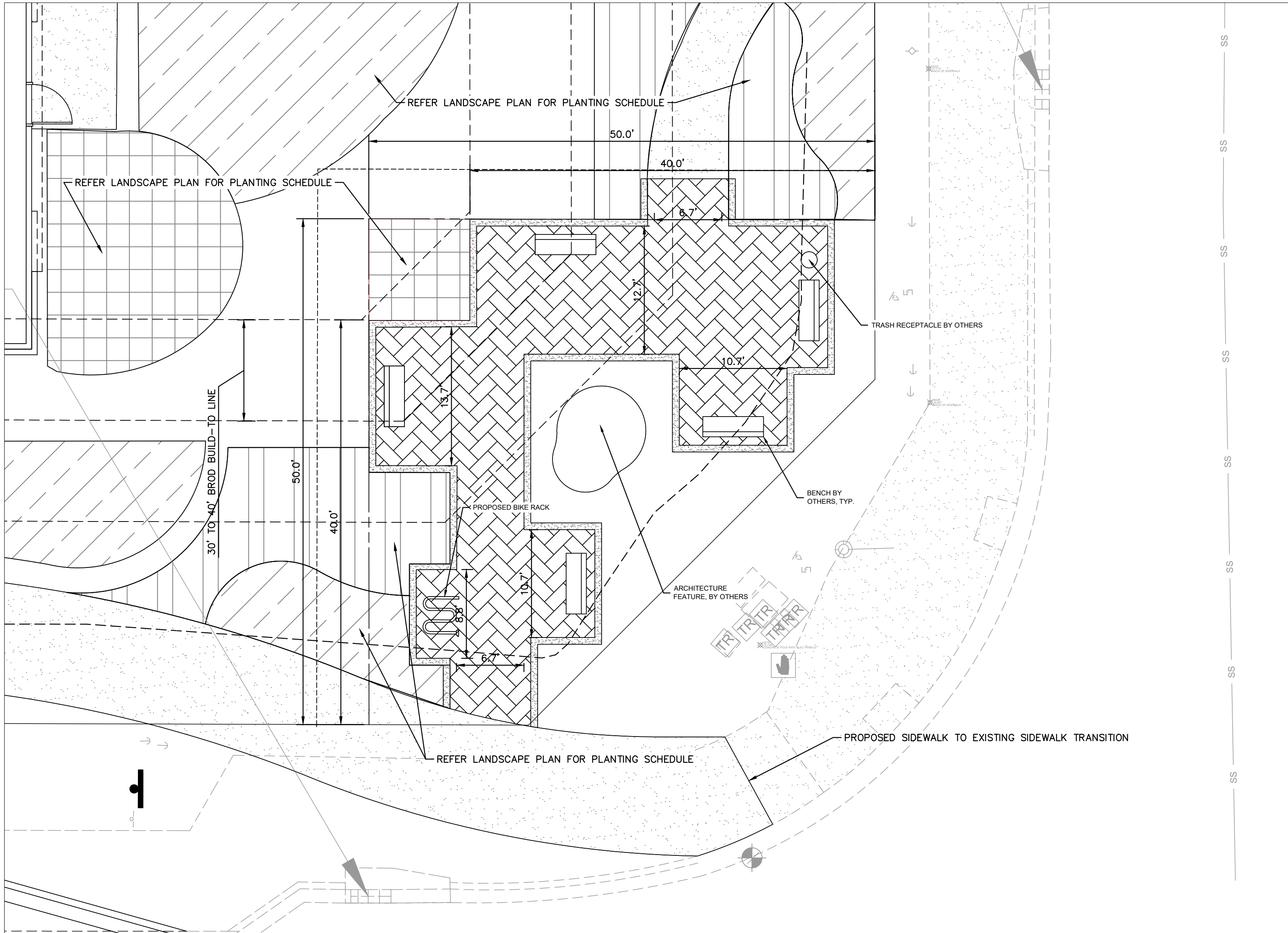

6"x12" LARGE CONCRETE PAVERS- 988 SF (87%)

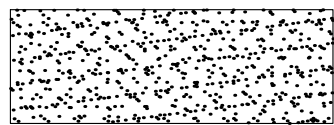

LIGHT DUTY CONCRETE- 147 SF (13%)

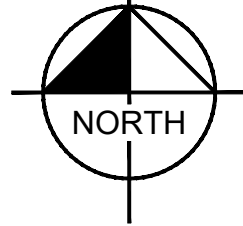



Plotted By: Cyron, Matt - Sheet Set: 147944002 - Becker and PSL Blvd CAD Plan Sheets\G-105 TURNING PLAN DELIVERY - January 06, 2026 09:58:10am K:\VRB-DEV\147944002 - Becker and PSL Blvd CAD Plan Sheets\G-105 TURNING PLAN DELIVERY - 147944002.dwg  
This document, together with the concepts and designs presented herein, is intended only for the specific purpose and client for which it was prepared. Reuse of and improper reliance on this document without written authorization and adaptation by Kimley-Horn and Associates, Inc. shall be without liability to Kimley-Horn and Associates, Inc.

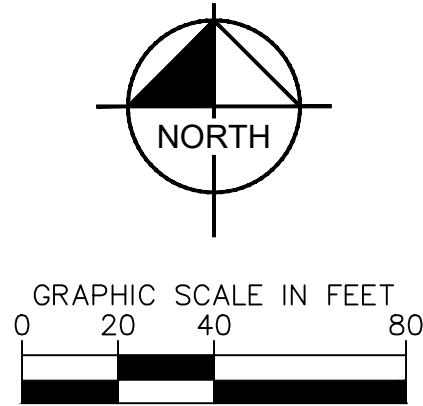
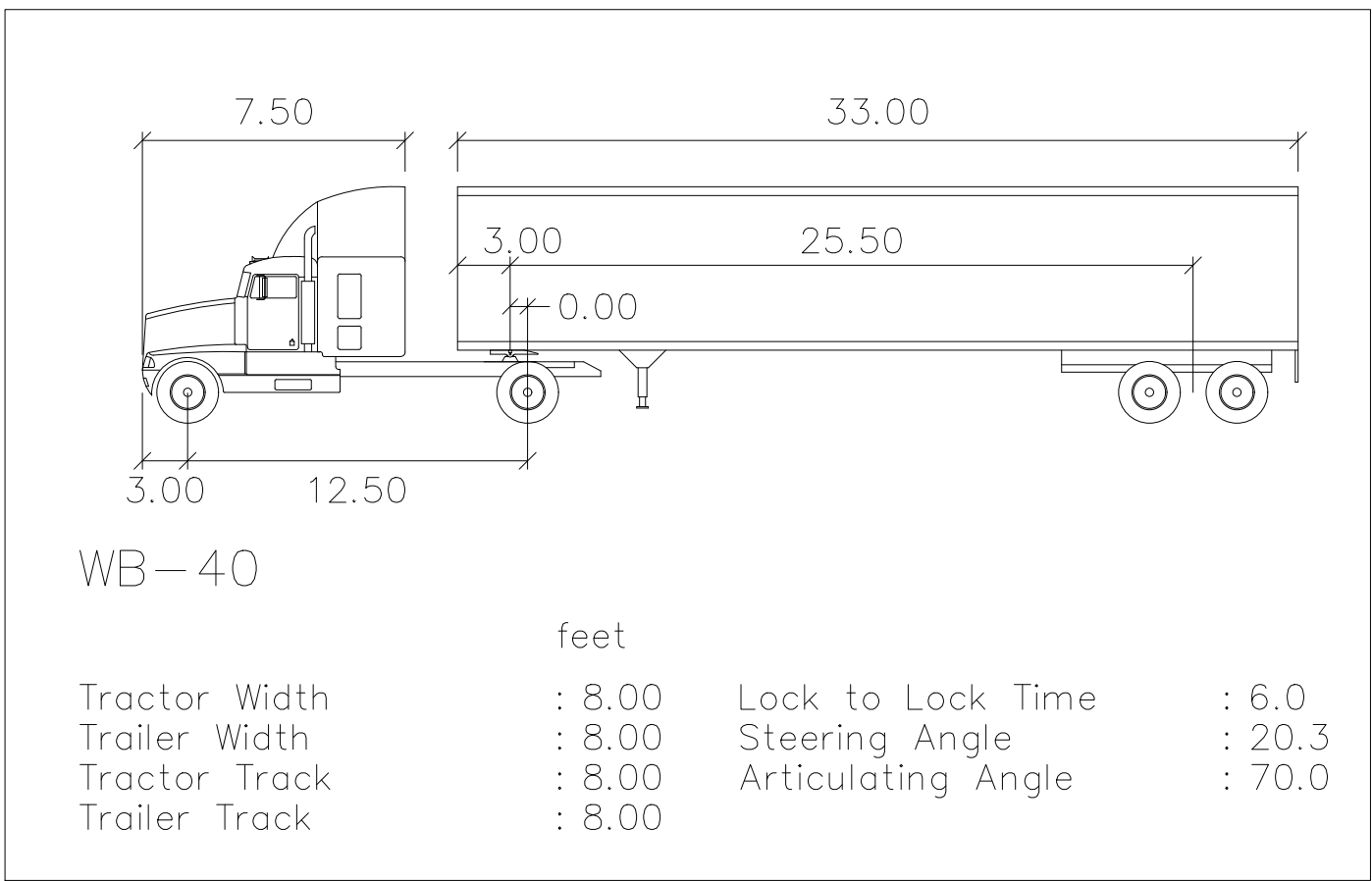
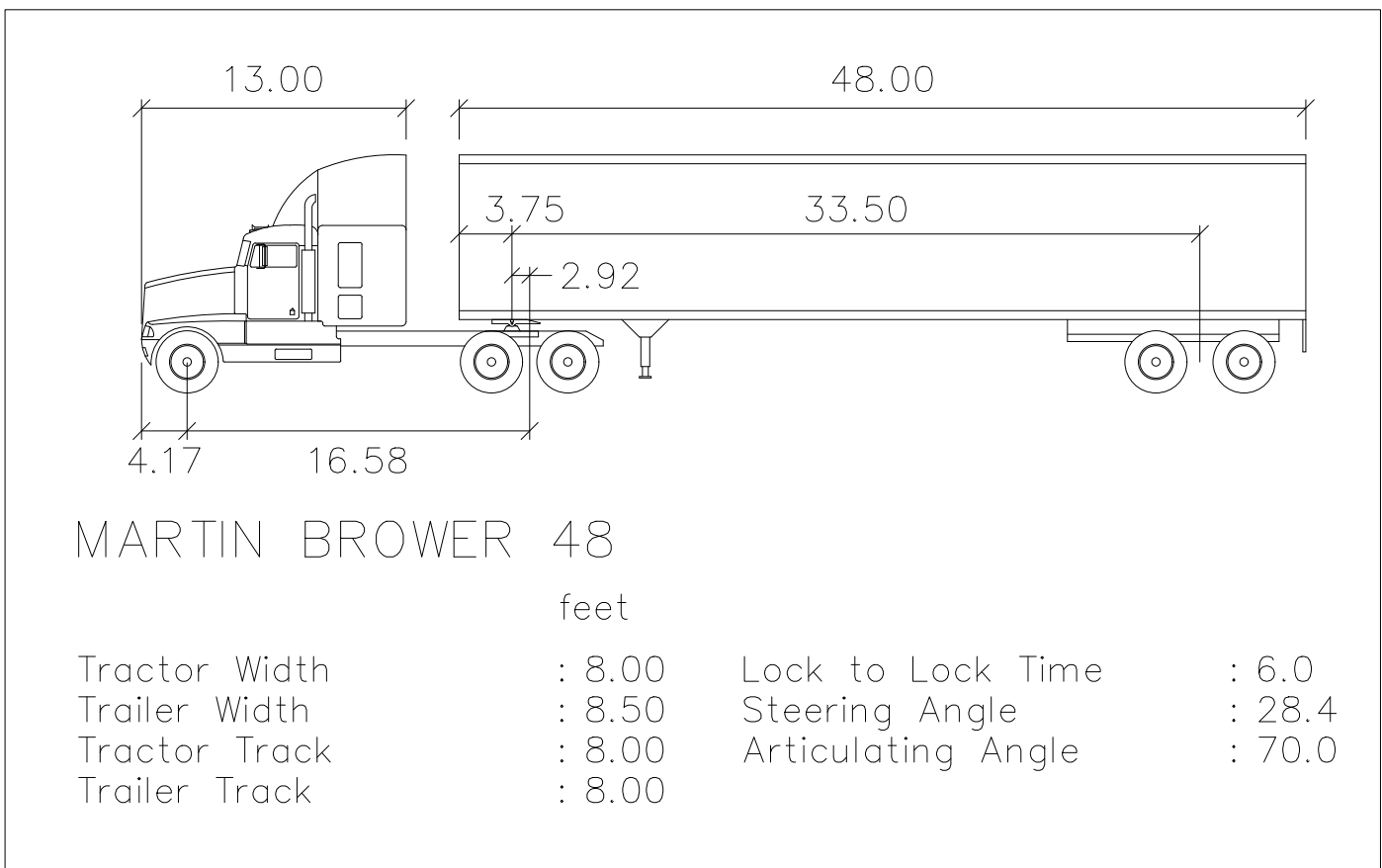
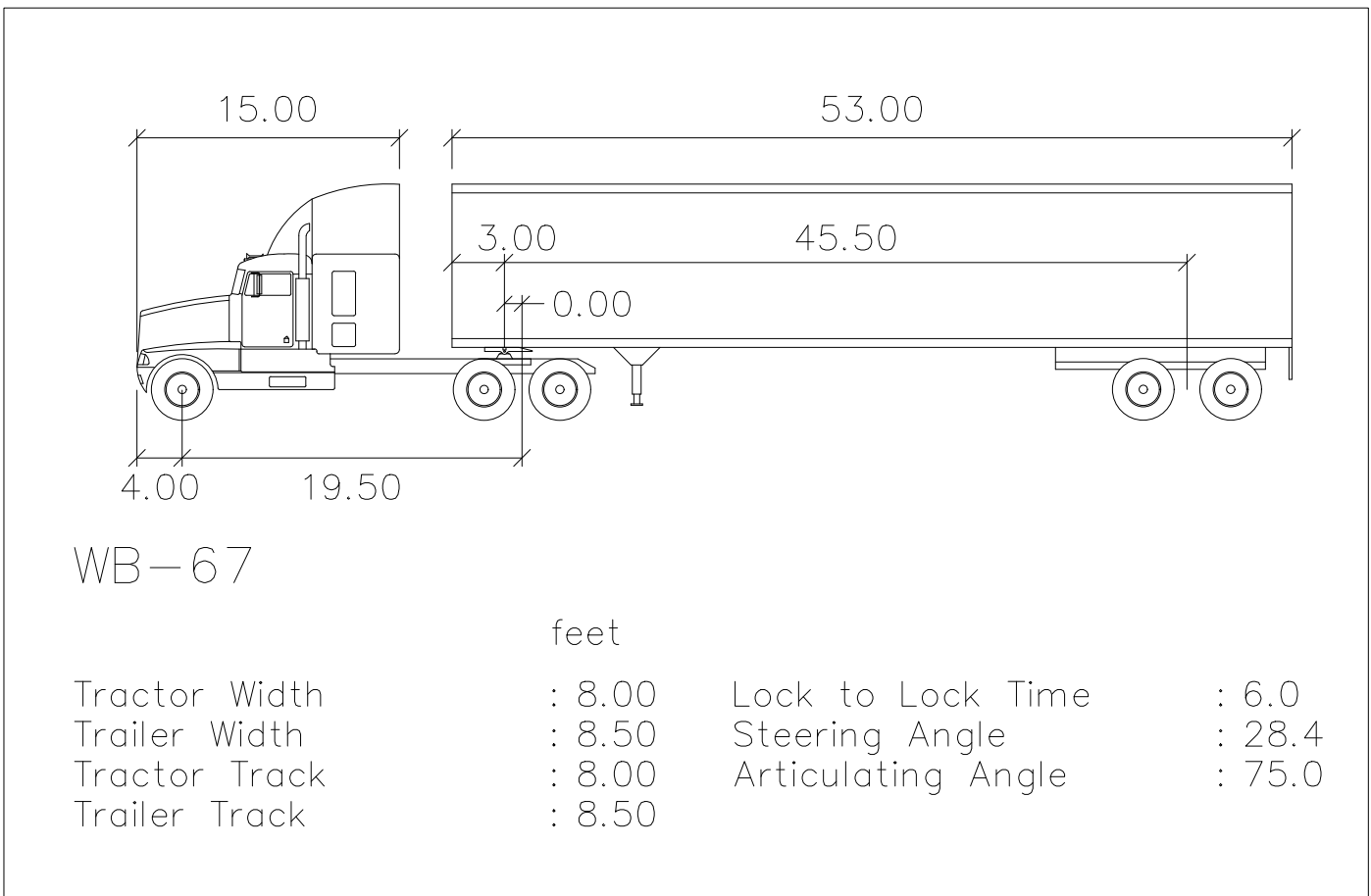
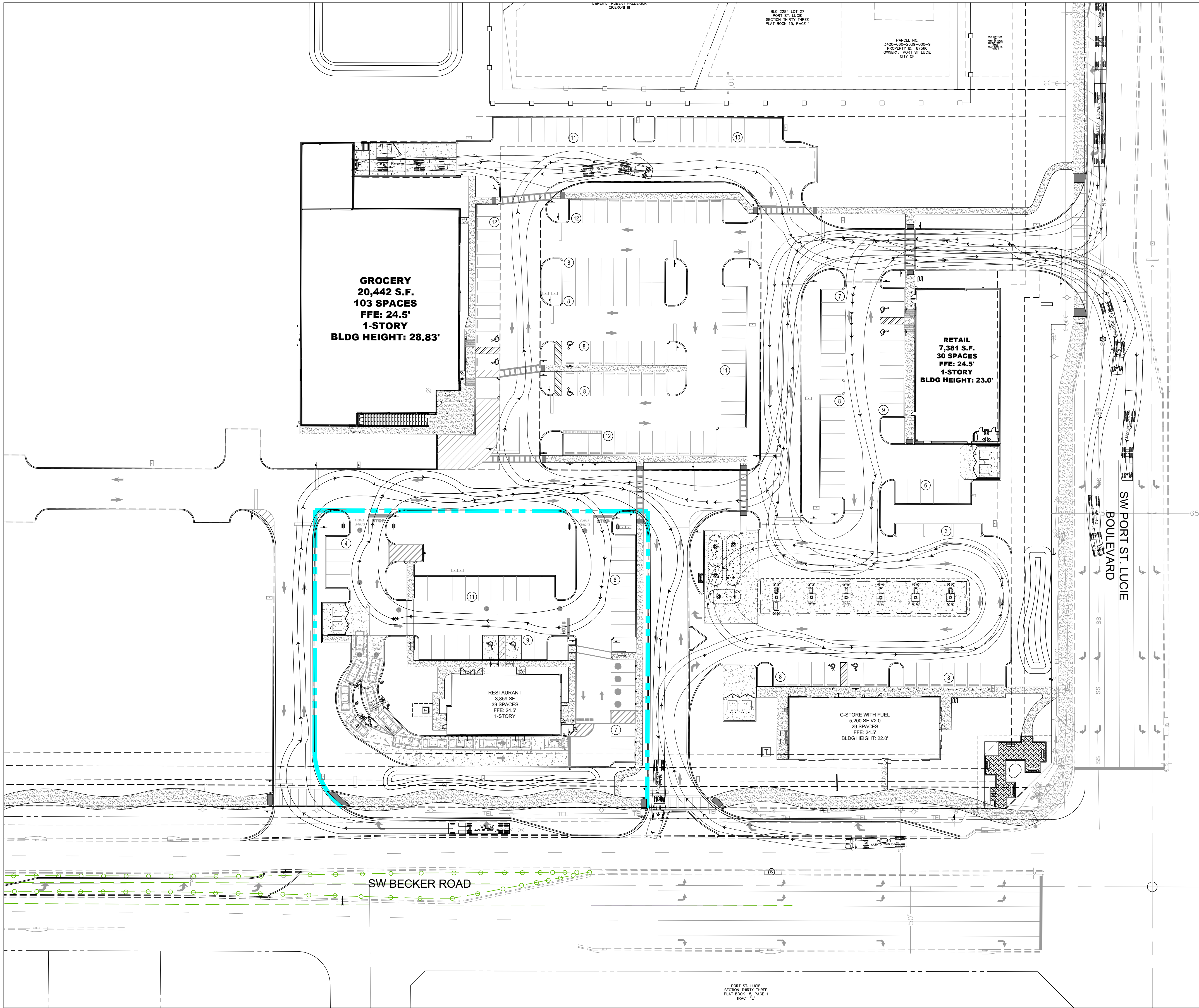

CITY OF PORT ST. LUCIE PROJECT # P25-022  
PSLUSD PROJECT # 11-652-00

WOODLAND TRAILS  
(PURSUANT TO PROPOSED PLAT)  
PREPARED FOR  
THE MORGAN COMPANIES  
CITY OF PORT ST. LUCIE FLORIDA

TURNING PLAN  
DELIVERY

KHA PROJECT  
147944002  
DATE  
12/13/24  
SCALE AS SHOWN  
DESIGNED BY DFD  
DRAWN BY DFD  
CHECKED BY CJH

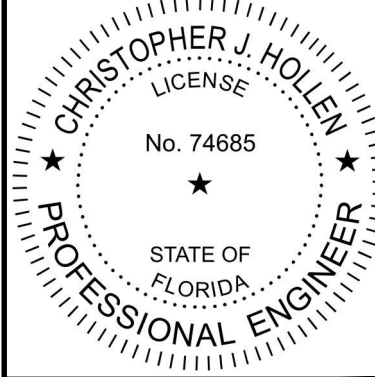

Kimley»Horn  
© 2025 KIMLEY-HORN AND ASSOCIATES, INC.  
445 24TH STREET, SUITE 200, VERO BEACH, FL 32960  
PHONE: 772-794-4100  
WWW.KIMLEY-HORN.COM REGISTRY NO. 35106

No.	REVISIONS	DATE	BY

SHEET NUMBER  
C-105



Plotted By: Cyron, Matt Sheet Set: 147944002 — Becker and PSL Blvd Layout: TURNING PLAN REFUSE January 06, 2026 09:58:24am K:\VRB\LDE\147944002 — Becker and PSL Blvd\CAD\PlanSheets\C-106 TURNING PLAN REFUSE — 147944002.dwg  
This document, together with the concepts and designs presented herein, as an instrument of service, is intended only for the specific purpose and client for which it was prepared. Reuse of and improper reliance on this document without written authorization and adaptation by Kimley-Horn and Associates, Inc. shall be without liability to Kimley-Horn and Associates, Inc.

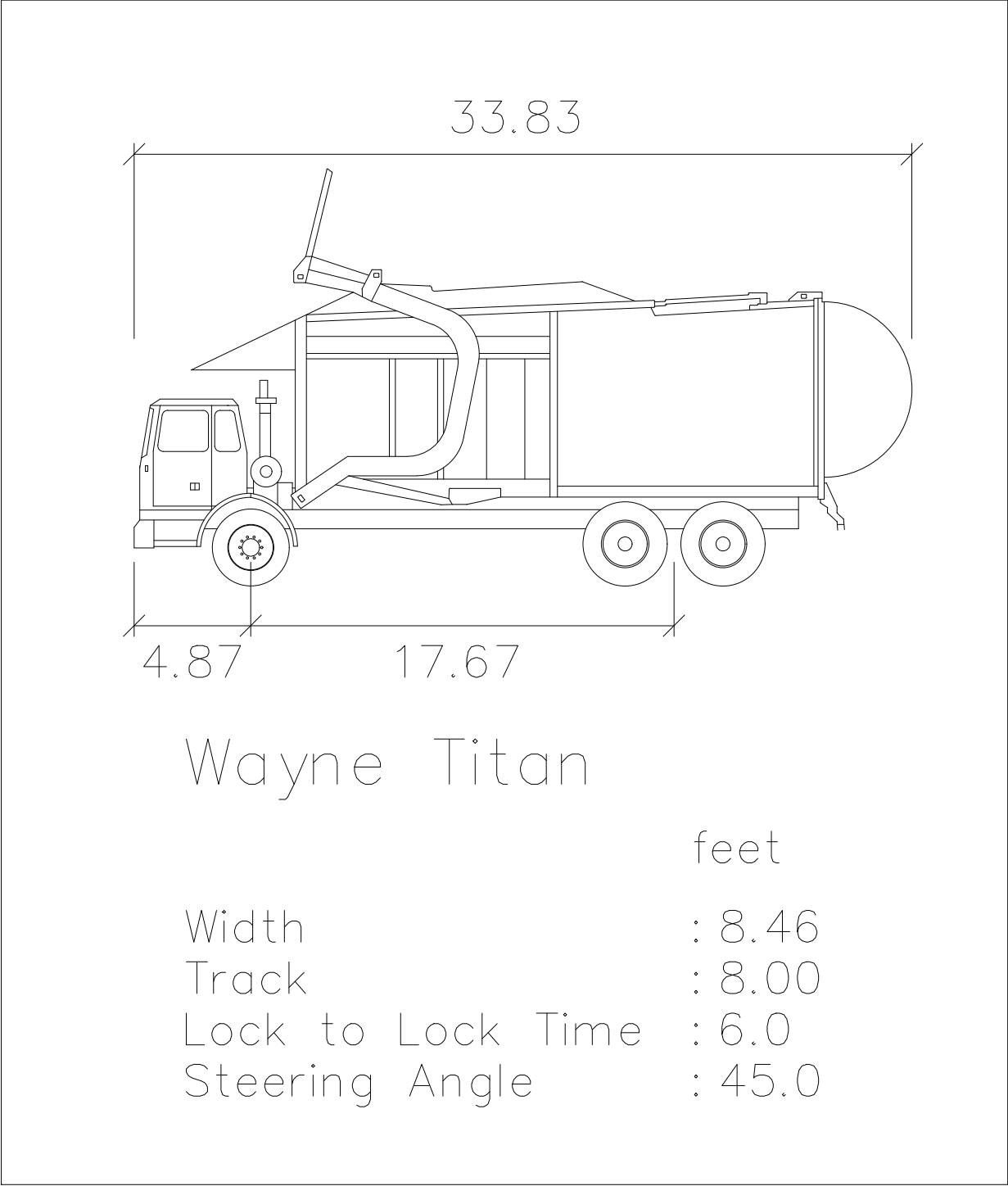
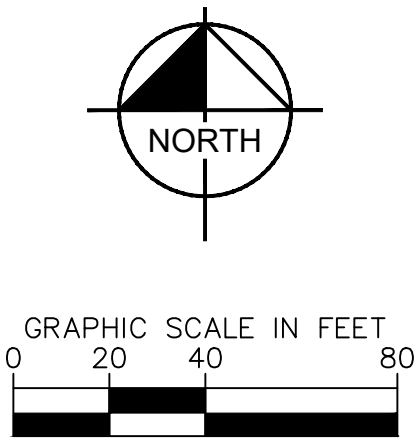
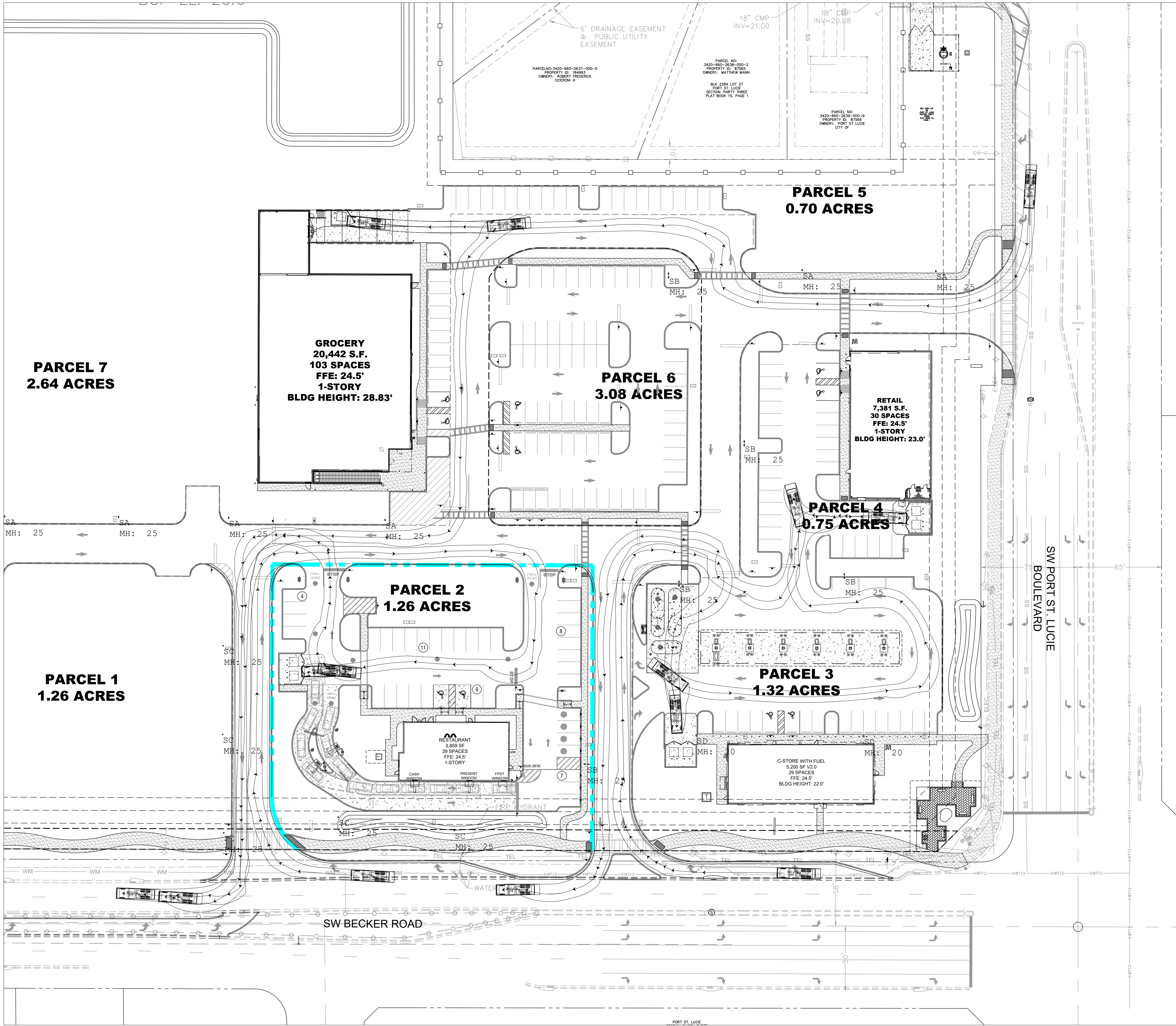

CITY OF PORT ST. LUCIE PROJECT # P25-022  
PSLUSD PROJECT # 11-652-00

WOODLAND TRAILS  
(PURSUANT TO PROPOSED PLAT)  
PREPARED FOR  
THE MORGAN COMPANIES  
CITY OF PORT ST. LUCIE FLORIDA

TURNING PLAN  
REFUSE

KHA PROJECT  
147944002  
DATE  
12/13/24  
SCALE AS SHOWN  
DESIGNED BY DFD  
DRAWN BY DFD  
CHECKED BY CJH

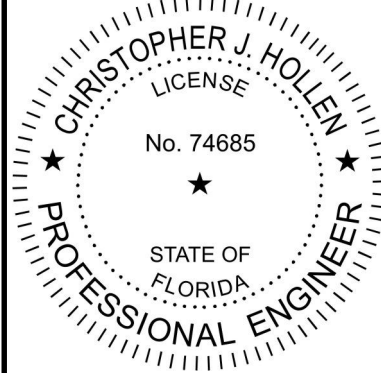

**Kimley»Horn**  
© 2025 KIMLEY-HORN AND ASSOCIATES, INC.  
445 24TH STREET, SUITE 200, VERO BEACH, FL 32960  
PHONE: 772-794-4100  
WWW.KIMLEY-HORN.COM REGISTRY NO. 35106

No. REVISIONS DATE BY



Plotted By: Cyron, Matt - Sheet Set: 147944002 - Becker and PSL Blvd. Layout: TURNING PLAN FIRETRUCK - January 06, 2026 - 09:58:34am - K:\VRB\DEV\147944002 - Becker and PSL Blvd\CAD\PlanSheets\C-107 TURNING PLAN FIRETRUCK - 147944002.dwg  
This document, together with the concepts and designs presented herein, is intended only for the specific purpose and client for which it was prepared. Reuse of and improper reliance on this document without written authorization and adaptation by Kimley-Horn and Associates, Inc. shall be without liability to Kimley-Horn and Associates, Inc.

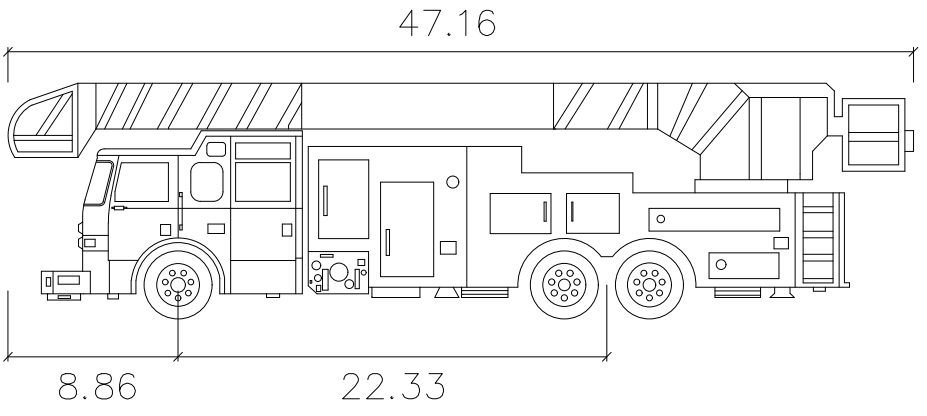
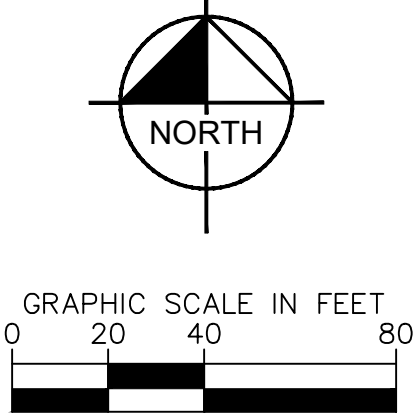
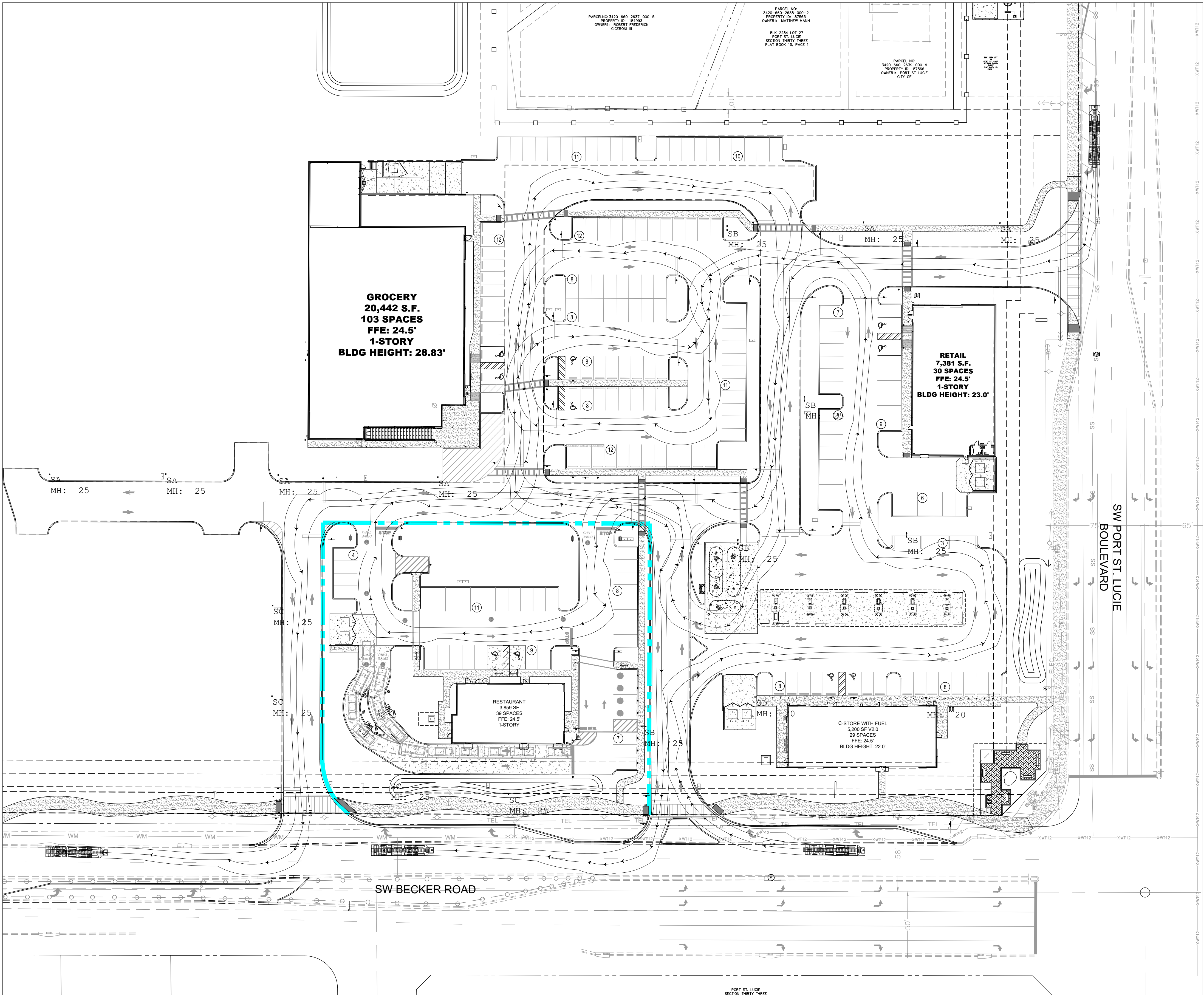

Pierce Arrow XT

Width	: 8.01 feet
Track	: 8.01
Lock to Lock Time	: 6.0
Steering Angle	: 45.5

**WOODLAND TRAILS**  
(PURSUANT TO PROPOSED PLAT)  
PREPARED FOR  
**THE MORGAN COMPANIES**  
CITY OF PORT ST. LUCIE FLORIDA

**TURNING PLAN  
FIRETRUCK**

KHA PROJECT  
147944002  
DATE  
12/13/24  
SCALE AS SHOWN  
DESIGNED BY DFD  
DRAWN BY DFD  
CHECKED BY CJH

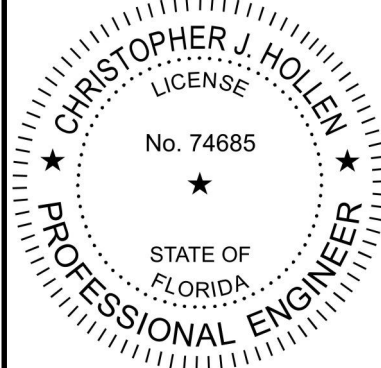

**Kimley»Horn**  
© 2025 KIMLEY-HORN AND ASSOCIATES, INC.  
445 24TH STREET, SUITE 200, VERO BEACH, FL 32960  
PHONE: 772-794-4100  
WWW.KIMLEY-HORN.COM REGISTRY NO. 35106

No.	REVISIONS	DATE	BY







Plotted By: Cyron, Matt Sheet Set: 147944002 — Becker and PSL Blvd Layout: PHOTOMETRIC PLAN January 06, 2025 09:58:54pm K:\VIB\LOE\147944002 — Becker and PSL Blvd CAD Plot Sheets\C-500 PHOTOMETRIC PLAN — 147944002.dwg This document, together with the concepts and designs presented herein, is an instrument of service, as an instrument of service, is intended only for the specific purpose and client for which it was prepared. Reuse of and improper reliance on this document without written authorization and adaptation by Kimley-Horn and Associates, Inc. shall be without liability to Kimley-Horn and Associates, Inc.

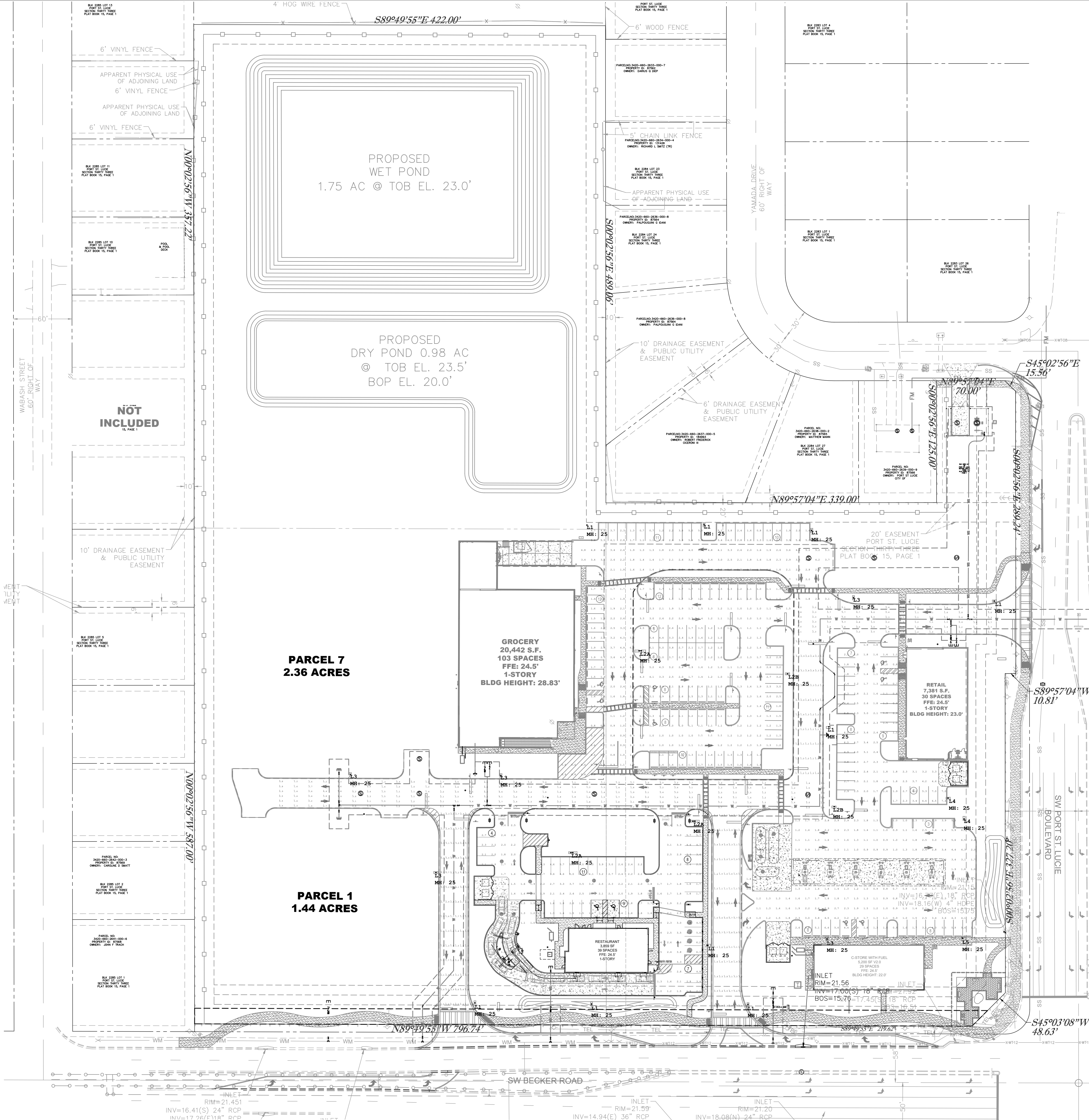

**LEGEND**

- PROPERTY LINE
- PARCEL BOUNDARY
- PROPOSED 12" WATER MAIN
- PROPOSED 8" WATER MAIN
- PROPOSED WATER SERVICE
- PROPOSED WATER GATE VALVE
- PROPOSED REDUCER
- PROPOSED FIRE HYDRANT ASSEMBLY
- PROPOSED SANITARY SEWER MANHOLE
- PROPOSED SANITARY SEWER MAIN
- PROPOSED 6" SANITARY FORCE MAIN
- PROPOSED 6" SANITARY FORCE MAIN
- PROPOSED STORM SEWER PIPE
- PROPOSED ROADWAY CURB INLET - TYPE P-5
- PROPOSED STORM MANHOLE
- PROPOSED CATCH BASIN
- PROPOSED CURB INLET TYPE P-9
- PROPOSED TRANSFORMER PAD
- EXISTING ASPHALT
- PROPOSED ASPHALT (STANDARD DUTY)
- PROPOSED ASPHALT (HEAVY DUTY)

- GENERAL NOTES:**
- HAZARDOUS WASTE DISPOSAL SHALL COMPLY WITH ALL FEDERAL, STATE AND LOCAL REGULATIONS.
  - ALL LANDSCAPE AREAS ADJUTING VEHICULAR USE AREAS SHALL BE CURBED OR PROTECTED BY CURB STOPS.
  - ALL BUILDING, PARKING AND ACCESS AREAS SHALL DOCUMENT COMPLIANCE WITH THE REQUIREMENTS OF THE AMERICAN DISABILITIES ACT PRIOR TO THE ISSUANCE OF BUILDING PERMIT.
  - SOIL EROSION AND SEDIMENT CONTROL DEVICES SHALL BE IN PLACE PRIOR TO THE COMMENCEMENT OF CONSTRUCTION ACTIVITIES.
  - LANDSCAPING SHALL BE IN ACCORDANCE WITH THE REQUIREMENTS OF CHAPTER 154 OF THE LANDSCAPE CODE OF THE CITY OF PORT ST. LUCIE.
  - NO LANDSCAPING OTHER THAN GRASSES SHALL BE LOCATED WITHIN 10' OF A CITY UTILITY LINE OR APPURTENANCE. ALL OTHER UTILITIES SHALL BE A MINIMUM OF 5' HORIZONTAL SEPARATION FROM CITY UTILITY MAINS FOR PARALLEL INSTALLATIONS AND A MINIMUM 18" BELOW CITY MAINS. (ALL MEASUREMENTS ARE TAKEN FROM OUTSIDE TO OUTSIDE)
  - NO LANDSCAPING SHALL BE PLACED IN A MANNER THAT WOULD CREATE CONFLICTS WITH THE INTENDED OPERATION AND MAINTENANCE OF ANY EXISTING UTILITY.
  - THIS APPLICATION IS NOT VESTED FOR ANY MUNICIPAL FEES. ALL FEES ARE CALCULATED AT TIME OF PAYMENT. THIS INCLUDES SPECIFICALLY IMPACT FEES, UPLAND PRESERVE FEES AND ANY ADMINISTRATIVE REVIEW FEES FOR CITY DEPARTMENTS. NO FEES ARE VESTED BASED ON DATE OF CITY COUNCIL APPROVAL.
  - SIGNS ARE NOT PART OF THIS REVIEW AND SHALL BE PERMITTED SEPARATELY FROM THE APPLICATION. (SEE CHAPTER 155 (SIGN CODE) CITY OF PORT ST. LUCIE LAND DEVELOPMENT REGULATIONS.)
  - THE PROPERTY OWNER, CONTRACTOR, AND AUTHORIZED REPRESENTATIVES SHALL PROVIDE PICKUP, REMOVAL AND DISPOSAL OF LITTER WITHIN THE PROJECT LIMITS AND SHALL BE RESPONSIBLE FOR MAINTENANCE OF THE AREA FROM THE EDGE OF PAVEMENT TO THE PROPERTY LINE WITHIN THE CITY'S RIGHT-OF-WAY IN ACCORDANCE WITH CITY CODE, SECTION 41.08 (G).
  - FENCE POSTS SHOULD AVOID UTILITY SERVICE LINES AT ALL TIMES.
  - UTILITY SERVICES CAN BE CONNECTED ONLY AFTER THE MAINS ARE INSTALLED AND TURNED OVER TO THE CITY.

**Luminaire Schedule**

Project: CITY OF PORT ST. LUCIE - BECKER & PSL BLVD REV 2 10-14-2025

Symbol	Qty	Label	Description	Luminaire Watts	[MORFOC]	LLF	Arm
[Symbol]	9	L1	OFF-M-A13-740-BLC	176.3	SIGNIFY CANADA LTD	0.900	1
[Symbol]	3	L2A	OFF-M-A13-740-TSM	176.3	SIGNIFY CANADA LTD	0.900	1
[Symbol]	2	L2B	OFF-M-A13-740-TSM	176.3	SIGNIFY CANADA LTD	0.900	1
[Symbol]	5	L3	OFF-M-A13-740-TSM	176.3	SIGNIFY CANADA LTD	0.900	1
[Symbol]	2	L4	OFF-M-A13-740-LCR	176.3	SIGNIFY CANADA LTD	0.900	1
[Symbol]	1	L5	OFF-M-A13-740-LCL	176.3	SIGNIFY CANADA LTD	0.900	1

**Calculation Summary**

Label	CalcType	Units	Avg	Max	Min	Avg/Min	Max/Min
EAST PROPERTY LINE	Illuminance	Fc	0.0	0	0	N.A.	N.A.
NORTH EAST PROPERTY LINE	Illuminance	Fc	0.0	0	0	N.A.	N.A.
NORTH PROPERTY LINE	Illuminance	Fc	0.0	0	0	N.A.	N.A.
SOUTH PROPERTY LINE	Illuminance	Fc	0.0	0	0	N.A.	N.A.
WEST PROPERTY LINE	Illuminance	Fc	0.0	0	0	N.A.	N.A.
C-STOPS	Illuminance	Fc	2.0	8.3	0.7	2.9	11.9
E ENTRANCE SB	Illuminance	Fc	2.3	5.5	0.9	2.6	6.1
E ENTRANCE NB	Illuminance	Fc	2.5	6.9	0.8	3.1	8.6
GROCERY	Illuminance	Fc	2.0	6.1	0.6	3.3	10.2
RESTAURANT	Illuminance	Fc	2.5	6.3	1.0	2.5	6.3
RETAIL	Illuminance	Fc	2.6	7.4	0.7	3.8	10.6
SE ENTRANCE NB	Illuminance	Fc	2.0	5.4	0.7	2.8	7.7
SE ENTRANCE SB	Illuminance	Fc	2.1	4.8	0.6	3.4	8.0
SW ENTRANCE NB	Illuminance	Fc	2.8	5.4	1.4	2.0	3.9
SW ENTRANCE SB	Illuminance	Fc	2.9	6.7	1.2	2.4	5.6

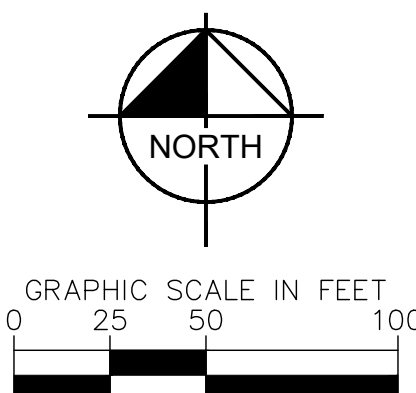

**WOODLAND TRAILS**  
(PURSUANT TO PROPOSED PLAT)  
PREPARED FOR  
**THE MORGAN COMPANIES**  
CITY OF PORT ST. LUCIE FLORIDA

**Kimley»Horn**  
© 2025 KIMLEY-HORN AND ASSOCIATES, INC.  
445 24TH STREET, SUITE 200, VERO BEACH, FL 32960  
PHONE: 772-794-4100  
WWW.KIMLEY-HORN.COM REGISTRY NO. 35106

**PHOTOMETRIC PLAN**

**C-500**

**REVISIONS**

No.	REVISIONS	DATE	BY



Project	Catalog #	Type
Prepared by	Notes	Date



## McGraw-Edison

### GALN Galleon II

Area / Site Luminaire

#### Product Features



#### Interactive Menu

- Ordering Information page 2
- Mounting Details page 3
- Optical Distributions page 5
- Product Specifications page 5
- Energy and Performance Data page 6
- Control Options page 13

#### Quick Facts

- Lumen packages range from 3,300 - 99,100 (33W - 658W)
- 17 optical distributions
- Efficacy up to 171 lumens per watt

#### Dimensional Details

##### Standard Pole Mount Arm

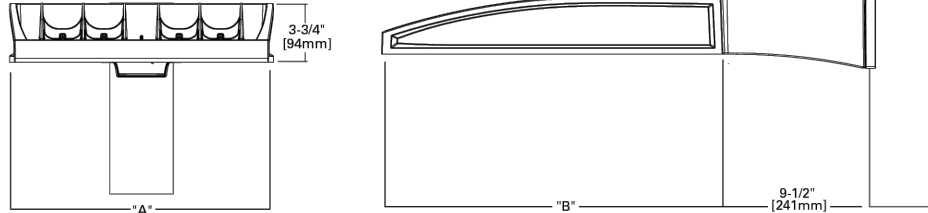

Number of Light Squares	Width "A"	Housing Length "B"	Weight with Standard or QM Arm	EPK with Standard or QM Arm
1-4	16"	22"	29 lb	0.95
5-6	22"	22"	39 lb	0.95
7-9	22"	28-1/8"	48 lb	1.1

NOTE: For arm selection requirements and additional line art, see Mounting Details section.



PS000052EN page 1  
November 13, 2024 2:29 PM

## McGraw-Edison

## GALN Galleon II

#### Mounting Details

##### Wall Mount, Adjustable (WA)

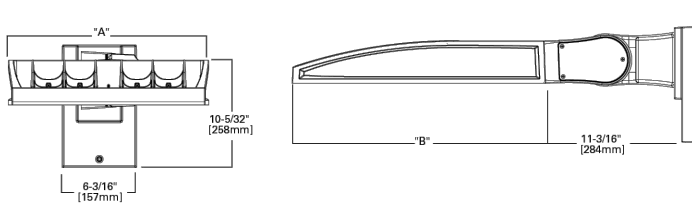

##### 3" Slipfitter, Adjustable (SP)

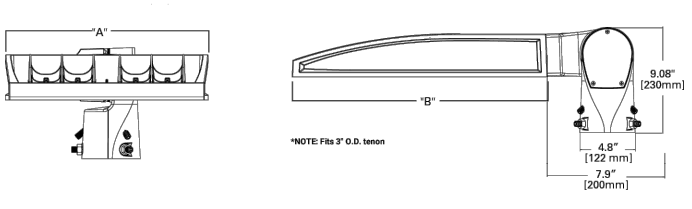

##### 2-3/8" Slipfitter, Adjustable (SP2)

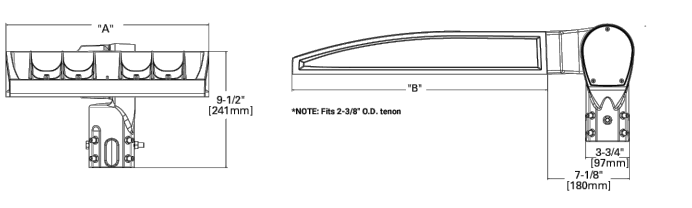

##### Pole Mount, Adjustable Arm (PA)

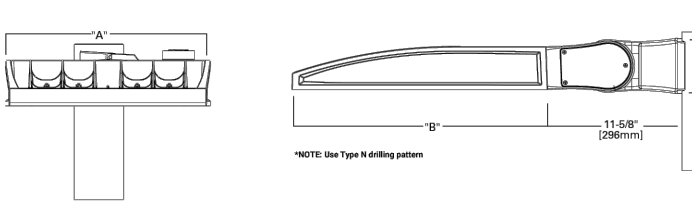

#### Fixture Weights and EPAs

Tilt Angle (Degrees)	Number of Light Squares	Weight	1 @ 90°	2 @ 180°	2 @ 90°	2 @ 120°	3 @ 90°	3 @ 120°	4 @ 90°
0°	1-4	33.5 lb (15.2 kg)	0.85	1.70	1.46	1.66	2.31	2.25	2.35
	5-6	43.5 lb (19.7 kg)	0.86	1.71	1.62	1.80	2.49	2.35	2.50
	7-9	52.5 lb (23.8 kg)	0.98	1.95	1.75	1.98	2.73	2.55	2.76
15°	1-4	33.5 lb (15.2 kg)	1.10	1.71	1.95	2.26	2.81	3.30	2.87
	5-6	43.5 lb (19.7 kg)	1.42	1.71	2.27	2.72	3.13	3.63	3.15
	7-9	52.5 lb (23.8 kg)	1.69	1.96	2.67	3.22	3.65	4.38	3.72
30°	1-4	33.5 lb (15.2 kg)	1.72	1.81	2.58	3.21	3.44	4.59	3.53
	5-6	43.5 lb (19.7 kg)	2.26	2.29	3.11	4.00	3.97	5.27	4.00
	7-9	52.5 lb (23.8 kg)	2.75	2.85	3.73	4.83	4.71	6.45	4.81
45°	1-4	33.5 lb (15.2 kg)	2.25	2.36	3.10	4.00	3.96	5.63	4.08
	5-6	43.5 lb (19.7 kg)	2.96	2.99	3.81	5.06	4.67	6.49	4.71
	7-9	52.5 lb (23.8 kg)	3.63	3.76	3.73	6.17	5.59	8.03	5.73
60°	1-4	33.5 lb (15.2 kg)	2.63	2.77	3.49	4.58	4.34	6.21	4.48
	5-6	43.5 lb (19.7 kg)	3.46	3.51	4.32	5.84	5.19	7.01	5.22
	7-9	52.5 lb (23.8 kg)	4.27	4.44	5.25	7.15	6.23	8.80	6.40



PS000052EN page 4  
November 13, 2024 3:29 PM

## McGraw-Edison

## GALN Galleon II

#### Ordering Information

SAMPLE NUMBER: GALN-SA4C-740-U-T4FT-GM

Product Family	Light Engine Configuration	Square Count	Lumen Output	Color Temperature	Voltage	Distribution	Mounting	Finish
<b>GALN-Galleon II</b> <b>BAL-GALN Galleon II</b> <b>Rev American Act</b> <b>TAA-GALN Galleon II</b> <b>Trade Agreements Act</b> <b>Compliant 1,4</b>	<b>SA-16 LED</b> <b>BA-16 LED</b> <b>TA-16 LED</b> <b>7-17 Light Squares</b> <b>8-18 Light Squares</b> <b>9-19 Light Squares</b>	<b>1-1 Light Square</b> <b>2-2 Light Squares</b> <b>3-3 Light Squares</b> <b>4-4 Light Squares</b> <b>5-5 Light Squares</b> <b>6-6 Light Squares</b> <b>7-7 Light Squares</b> <b>8-8 Light Squares</b> <b>9-9 Light Squares</b>	<b>A-Output Level 1</b> <b>B-Output Level 2</b> <b>C-Output Level 3</b> <b>D-Output Level 4</b> <b>E-Output Level 5</b> <b>F-Output Level 6</b> <b>G-Output Level 7</b> <b>H-Output Level 8</b> <b>I-Output Level 9</b> <b>J-Output Level 10</b> <b>K-Output Level 11</b> <b>L-Output Level 12</b> <b>M-Output Level 13</b> <b>N-Output Level 14</b> <b>O-Output Level 15</b> <b>P-Output Level 16</b> <b>Q-Output Level 17</b> <b>R-Output Level 18</b> <b>S-Output Level 19</b> <b>T-Output Level 20</b> <b>U-Output Level 21</b> <b>V-Output Level 22</b> <b>W-Output Level 23</b> <b>X-Output Level 24</b> <b>Y-Output Level 25</b> <b>Z-Output Level 26</b> <b>AA-Output Level 27</b> <b>AB-Output Level 28</b> <b>AC-Output Level 29</b> <b>AD-Output Level 30</b> <b>AE-Output Level 31</b> <b>AF-Output Level 32</b> <b>AG-Output Level 33</b> <b>AH-Output Level 34</b> <b>AI-Output Level 35</b> <b>AJ-Output Level 36</b> <b>AK-Output Level 37</b> <b>AL-Output Level 38</b> <b>AM-Output Level 39</b> <b>AN-Output Level 40</b> <b>AO-Output Level 41</b> <b>AP-Output Level 42</b> <b>AQ-Output Level 43</b> <b>AR-Output Level 44</b> <b>AS-Output Level 45</b> <b>AT-Output Level 46</b> <b>AU-Output Level 47</b> <b>AV-Output Level 48</b> <b>AW-Output Level 49</b> <b>AX-Output Level 50</b> <b>AY-Output Level 51</b> <b>AZ-Output Level 52</b> <b>BA-Output Level 53</b> <b>BB-Output Level 54</b> <b>BC-Output Level 55</b> <b>BD-Output Level 56</b> <b>BE-Output Level 57</b> <b>BF-Output Level 58</b> <b>BG-Output Level 59</b> <b>BH-Output Level 60</b> <b>BI-Output Level 61</b> <b>BJ-Output Level 62</b> <b>BK-Output Level 63</b> <b>BL-Output Level 64</b> <b>BM-Output Level 65</b> <b>BN-Output Level 66</b> <b>BO-Output Level 67</b> <b>BP-Output Level 68</b> <b>BQ-Output Level 69</b> <b>BR-Output Level 70</b> <b>BS-Output Level 71</b> <b>BT-Output Level 72</b> <b>BU-Output Level 73</b> <b>BV-Output Level 74</b> <b>BW-Output Level 75</b> <b>BX-Output Level 76</b> <b>BY-Output Level 77</b> <b>BZ-Output Level 78</b> <b>CA-Output Level 79</b> <b>CB-Output Level 80</b> <b>CC-Output Level 81</b> <b>CD-Output Level 82</b> <b>CE-Output Level 83</b> <b>CF-Output Level 84</b> <b>CG-Output Level 85</b> <b>CH-Output Level 86</b> <b>CI-Output Level 87</b> <b>CJ-Output Level 88</b> <b>CK-Output Level 89</b> <b>CL-Output Level 90</b> <b>CM-Output Level 91</b> <b>CN-Output Level 92</b> <b>CO-Output Level 93</b> <b>CP-Output Level 94</b> <b>CQ-Output Level 95</b> <b>CR-Output Level 96</b> <b>CS-Output Level 97</b> <b>CT-Output Level 98</b> <b>CU-Output Level 99</b> <b>CV-Output Level 100</b> <b>CW-Output Level 101</b> <b>CX-Output Level 102</b> <b>CY-Output Level 103</b> <b>CZ-Output Level 104</b> <b>DA-Output Level 105</b> <b>DB-Output Level 106</b> <b>DC-Output Level 107</b> <b>DD-Output Level 108</b> <b>DE-Output Level 109</b> <b>DF-Output Level 110</b> <b>DG-Output Level 111</b> <b>DH-Output Level 112</b> <b>DI-Output Level 113</b> <b>DJ-Output Level 114</b> <b>DK-Output Level 115</b> <b>DL-Output Level 116</b> <b>DM-Output Level 117</b> <b>DN-Output Level 118</b> <b>DO-Output Level 119</b> <b>DP-Output Level 120</b> <b>DQ-Output Level 121</b> <b>DR-Output Level 122</b> <b>DS-Output Level 123</b> <b>DT-Output Level 124</b> <b>DU-Output Level 125</b> <b>DV-Output Level 126</b> <b>DW-Output Level 127</b> <b>DX-Output Level 128</b> <b>DY-Output Level 129</b> <b>DZ-Output Level 130</b> <b>EA-Output Level 131</b> <b>EB-Output Level 132</b> <b>EC-Output Level 133</b> <b>ED-Output Level 134</b> <b>EE-Output Level 135</b> <b>EF-Output Level 136</b> <b>EG-Output Level 137</b> <b>EH-Output Level 138</b> <b>EI-Output Level 139</b> <b>EJ-Output Level 140</b> <b>EK-Output Level 141</b> <b>EL-Output Level 142</b> <b>EM-Output Level 143</b> <b>EN-Output Level 144</b> <b>EO-Output Level 145</b> <b>EP-Output Level 146</b> <b>EQ-Output Level 147</b> <b>ER-Output Level 148</b> <b>ES-Output Level 149</b> <b>ET-Output Level 150</b> <b>EU-Output Level 151</b> <b>EV-Output Level 152</b> <b>EW-Output Level 153</b> <b>EX-Output Level 154</b> <b>EY-Output Level 155</b> <b>EZ-Output Level 156</b> <b>FA-Output Level 157</b> <b>FB-Output Level 158</b> <b>FC-Output Level 159</b> <b>FD-Output Level 160</b> <b>FE-Output Level 161</b> <b>FF-Output Level 162</b> <b>FG-Output Level 163</b> <b>FH-Output Level 164</b> <b>FI-Output Level 165</b> <b>FJ-Output Level 166</b> <b>FK-Output Level 167</b> <b>FL-Output Level 168</b> <b>FM-Output Level 169</b> <b>FN-Output Level 170</b> <b>FO-Output Level 171</b> <b>FP-Output Level 172</b> <b>FQ-Output Level 173</b> <b>FR-Output Level 174</b> <b>FS-Output Level 175</b> <b>FT-Output Level 176</b> <b>FU-Output Level 177</b> <b>FV-Output Level 178</b> <b>FW-Output Level 179</b> <b>FX-Output Level 180</b> <b>FY-Output Level 181</b> <b>FZ-Output Level 182</b> <b>GA-Output Level 183</b> <b>GB-Output Level 184</b> <b>GC-Output Level 185</b> <b>GD-Output Level 186</b> <b>GE-Output Level 187</b> <b>GF-Output Level 188</b> <b>GG-Output Level 189</b> <b>GH-Output Level 190</b> <b>GI-Output Level 191</b> <b>GJ-Output Level 192</b> <b>GK-Output Level 193</b> <b>GL-Output Level 194</b> <b>GM-Output Level 195</b> <b>GN-Output Level 196</b> <b>GO-Output Level 197</b> <b>GP-Output Level 198</b> <b>GQ-Output Level 199</b> <b>GR-Output Level 200</b> <b>GS-Output Level 201</b> <b>GT-Output Level 202</b> <b>GU-Output Level 203</b> <b>GV-Output Level 204</b> <b>GW-Output Level 205</b> <b>GX-Output Level 206</b> <b>GY-Output Level 207</b> <b>GZ-Output Level 208</b> <b>HA-Output Level 209</b> <b>HB-Output Level 210</b> <b>HC-Output Level 211</b> <b>HD-Output Level 212</b> <b>HE-Output Level 213</b> <b>HF-Output Level 214</b> <b>HG-Output Level 215</b> <b>HH-Output Level 216</b> <b>HI-Output Level 217</b> <b>HJ-Output Level 218</b> <b>HK-Output Level 219</b> <b>HL-Output Level 220</b> <b>HM-Output Level 221</b> <b>HN-Output Level 222</b> <b>HO-Output Level 223</b> <b>HP-Output Level 224</b> <b>HQ-Output Level 225</b> <b>HR-Output Level 226</b> <b>HS-Output Level 227</b> <b>HT-Output Level 228</b> <b>HU-Output Level 229</b> <b>HV-Output Level 230</b> <b>HW-Output Level 231</b> <b>HX-Output Level 232</b> <b>HY-Output Level 233</b> <b>HZ-Output Level 234</b> <b>IA-Output Level 235</b> <b>IB-Output Level 236</b> <b>IC-Output Level 237</b> <b>ID-Output Level 238</b> <b>IE-Output Level 239</b> <b>IF-Output Level 240</b> <b>IG-Output Level 241</b> <b>IH-Output Level 242</b> <b>II-Output Level 243</b> <b>IJ-Output Level 244</b> <b>IK-Output Level 245</b> <b>IL-Output Level 246</b> <b>IM-Output Level 247</b> <b>IN-Output Level 248</b> <b>IO-Output Level 249</b> <b>IP-Output Level 250</b> <b>IQ-Output Level 251</b> <b>IR-Output Level 252</b> <b>IS-Output Level 253</b> <b>IT-Output Level 254</b> <b>IU-Output Level 255</b> <b>IV-Output Level 256</b> <b>IW-Output Level 257</b> <b>IX-Output Level 258</b> <b>IY-Output Level 259</b> <b>IZ-Output Level 260</b> <b>JA-Output Level 261</b> <b>JB-Output Level 262</b> <b>JC-Output Level 263</b> <b>JD-Output Level 264</b> <b>JE-Output Level 265</b> <b>JF-Output Level 266</b> <b>JG-Output Level 267</b> <b>JH-Output Level 268</b> <b>JI-Output Level 269</b> <b>IJ-Output Level 270</b> <b>JK-Output Level 271</b> <b>KL-Output Level 272</b> <b>JM-Output Level 273</b> <b>JN-Output Level 274</b> <b>JO-Output Level 275</b> <b>JP-Output Level 276</b> <b>JQ-Output Level 277</b> <b>JR-Output Level 278</b> <b>JS-Output Level 279</b> <b>JT-Output Level 280</b> <b>JU-Output Level 281</b> <b>JV-Output Level 282</b> <b>JW-Output Level 283</b> <b>JX-Output Level 284</b> <b>JY-Output Level 285</b> <b>JZ-Output Level 286</b> <b>KA-Output Level 287</b> <b>KB-Output Level 288</b> <b>KC-Output Level 289</b> <b>KD-Output Level 290</b> <b>KE-Output Level 291</b> <b>KF-Output Level 292</b> <b>KG-Output Level 293</b> <b>KH-Output Level 294</b> <b>KI-Output Level 295</b> <b>KJ-Output Level 296</b> <b>KL-Output Level 297</b> <b>KM-Output Level 298</b> <b>KN-Output Level 299</b> <b>KO-Output Level 300</b> <b>KP-Output Level 301</b> <b>KQ-Output Level 302</b> <b>KR-Output Level 303</b> <b>KS-Output Level 304</b> <b>KT-Output Level 305</b> <b>KU-Output Level 306</b> <b>KV-Output Level 307</b> <b>KW-Output Level 308</b> <b>KX-Output Level 309</b> <b>KY-Output Level 310</b> <b>KZ-Output Level 311</b> <b>LA-Output Level 312</b> <b>LB-Output Level 313</b> <b>LC-Output Level 314</b> <b>LD-Output Level 315</b> <b>LE-Output Level 316</b> <b>LF-Output Level 317</b> <b>LG-Output Level 318</b> <b>LH-Output Level 319</b> <b>LI-Output Level 320</b> <b>LJ-Output Level 321</b> <b>LK-Output Level 322</b> <b>LM-Output Level 323</b> <b>LN-Output Level 324</b> <b>LO-Output Level 325</b> <b>LP-Output Level 326</b> <b>LQ-Output Level 327</b> <b>LR-Output Level 328</b> <b>LS-Output Level 329</b> <b>LT-Output Level 330</b> <b>LU-Output Level 331</b> <b>LV-Output Level 332</b> <b>LW-Output Level 333</b> <b>LX-Output Level 334</b> <b>LY-Output Level 335</b> <b>LZ-Output Level 336</b> <b>MA-Output Level 337</b> <b>MB-Output Level 338</b> <b>MC-Output Level 339</b> <b>MD-Output Level 340</b> <b>ME-Output Level 341</b> <b>MF-Output Level 342</b> <b>MG-Output Level 343</b> <b>MH-Output Level 344</b> <b>MI-Output Level 345</b> <b>MJ-Output Level 346</b> <b>MK-Output Level 347</b> <b>ML-Output Level 348</b> <b>MM-Output Level 349</b> <b>MN-Output Level 350</b> <b>MO-Output Level 351</b> <b>MP-Output Level 352</b> <b>MQ-Output Level 353</b> <b>MR-Output Level 354</b> <b>MS-Output Level 355</b> <b>MT-Output Level 356</b> <b>MU-Output Level 357</b> <b>MV-Output Level 358</b> <b>MW-Output Level 359</b> <b>MX-Output Level 360</b> <b>MY-Output Level 361</b> <b>MZ-Output Level 362</b> <b>NA-Output Level 363</b> <b>NB-Output Level 364</b> <b>NC-Output Level 365</b> <b>ND-Output Level 366</b> <b>NE-Output Level 367</b> <b>NF-Output Level 368</b> <b>NG-Output Level 369</b> <b>NH-Output Level 370</b> <b>NI-Output Level 371</b> <b>NJ-Output Level 372</b> <b>NK-Output Level 373</b> <b>NL-Output Level 374</b> <b>NM-Output Level 375</b> <b>NN-Output Level 376</b> <b>NO-Output Level 377</b> <b>NP-Output Level 378</b> <b>NQ-Output Level 379</b> <b>NR-Output Level 380</b> <b>NS-Output Level 381</b> <b>NT-Output Level 382</b> <b>NU-Output Level 383</b> <b>NV-Output Level 384</b> <b>NW-Output Level 385</b> <b>NX-Output Level 386</b> <b>NY-Output Level 387</b> <b>NZ-Output Level 388</b> <b>OA-Output Level 389</b> <b>OB-Output Level 390</b> <b>OC-Output Level 391</b> <b>OD-Output Level 392</b> <b>OE-Output Level 393</b> <b>OF-Output Level 394</b> <b>OG-Output Level 395</b> <b>OH-Output Level 396</b> <b>OI-Output Level 397</b> <b>OJ-Output Level 398</b> <b>OK-Output Level 399</b> <b>OL-Output Level 400</b> <b>OM-Output Level 401</b> <b>ON-Output Level 402</b> <b>OO-Output Level 403</b> <b>OP-Output Level 404</b> <b>OQ-Output Level 405</b> <b>OR-Output Level 406</b> <b>OS-Output Level 407</b> <b>OT-Output Level 408</b> <b>OU-Output Level 409</b> <b>OV-Output Level 410</b> <b>OW-Output Level 411</b> <b>OX-Output Level 412</b> <b>OY-Output Level 413</b> <b>OZ-Output Level 414</b> <b>PA-Output Level 415</b> <b>PB-Output Level 416</b> <b>PC-Output Level 417</b> <b>PD-Output Level 418</b> <b>PE-Output Level 419</b> <b>PF-Output Level 420</b> <b>PG-Output Level 421</b> <b>PH-Output Level 422</b> <b>PI-Output Level 423</b> <b>PJ-Output Level 424</b> <b>PK-Output Level 425</b> <b>PL-Output Level 426</b> <b>PM-Output Level 427</b> <b>PN-Output Level 428</b> <b>PO-Output Level 429</b> <b>PP-Output Level 430</b> <b>PQ-Output Level 431</b> <b>PR-Output Level 432</b> <b>PS-Output Level 433</b> <b>PT-Output Level 434</b> <b>PU-Output Level 435</b> <b>PV-Output Level 436</b> <b>PW-Output Level 437</b> <b>PX-Output Level 438</b> <b>PY-Output Level 439</b> <b>PZ-Output Level 440</b> <b>QA-Output Level 441</b> <b>QB-Output Level 442</b> <b>QC-Output Level 443</b> <b>QD-Output Level 444</b> <b>QE-Output Level 445</b> <b>QF-Output Level 446</b> <b>QG-Output Level 447</b> <b>QH-Output Level 448</b> <b>QI-Output Level 449</b> <b>QJ-Output Level 450</b> <b>QK-Output Level 451</b> <b>QL-Output Level 452</b> <b>QM-Output Level 453</b> <b>QN-Output Level 454</b> <b>QO-Output Level 455</b> <b>QP-Output Level 456</b> <b>QR-Output Level 457</b> <b>QS-Output Level 458</b> <b>QT-Output Level 459</b> <b>QU-Output Level 460</b> <b>QV-Output Level 461</b> <b>QW-Output Level 462</b> <b>QX-Output Level 463</b> <b>QY-Output Level 464</b> <b>QZ-Output Level 465</b> <b>RA-Output Level 466</b> <b>RB-Output Level 467</b> <b>RC-Output Level 468</b> <b>RD-Output Level 469</b> <b>RE-Output Level 470</b> <b>RF-Output Level 471</b> <b>RG-Output Level 472</b> <b>RH-Output Level 473</b> <b>RI-Output Level 474</b> <b>RJ-Output Level 475</b> <b>RK-Output Level 476</b> <b>RL-Output Level 477</b> <b>RM-Output Level 478</b> <b>RN-Output Level 479</b> <b>RO-Output Level 480</b> <b>RP-Output Level 481</b> <b>RQ-Output Level 482</b> <b>RR-Output Level 483</b> <b>RS-Output Level 484</b> <b>RT-Output Level 485</b> <b>RU-Output Level 486</b> <b>RV-Output Level 487</b> <b>RW-Output Level 488</b> <b>RX-Output Level 489</b> <b>RY-Output Level 490</b> <b>RZ-Output Level 491</b> <b>SA-Output Level 492</b> <b>SB-Output Level 493</b> <b>SC-Output Level 494</b> <b>SD-Output Level 495</b> <b>SE-Output Level 496</b> <b>SF-Output Level 497</b> <b>SG-Output Level 498</b> <b>SH-Output Level 499</b> <b>SI-Output Level 500</b> <b>SJ-Output Level 501</b> <b>SK-Output Level 502</b> <b>SL-Output Level 503</b> <b>SM-Output Level 504</b> <b>SN-Output Level 505</b> <b>SO-Output Level 506</b> <b>SP-Output Level 507</b> <b>SQ-Output Level 508</b> <b>SR-Output Level 509</b> <b>SS-Output Level 510</b> <b>ST-Output Level 511</b> <b>SU-Output Level 512</b> <b>SV-Output Level 513</b> <b>SW-Output Level 514</b> <b>SX-Output Level 515</b> <b>SY-Output Level 516</b> <b>SZ-Output Level 517</b> <b>TA-Output Level 518</b> <b>TB-Output Level 519</b> <b>TC-Output Level 520</b> <b>TD-Output Level 521</b> <b>TE-Output Level 522</b> <b>TF-Output Level 523</b> <b>TG-Output Level 524</b> <b>TH-Output Level 525</b> <b>TI-Output Level 526</b> <b>TJ-Output Level 527</b> <b>TK-Output Level 528</b> <b>TL-Output Level 529</b> <b>TM-Output Level 530</b> <b>TN-Output Level 531</b> <b>TO-Output Level 532</b> <b>TP-Output Level 533</b> <b>TQ-Output Level 534</b> <b>TR-Output Level 535</b> <b>TS-Output Level 536</b> <b>TU-Output Level 537</b> <b>TV-Output Level 538</b> <b>TW-Output Level 539</b> <b>TX-Output Level 540</b> <b>TY-Output Level 541</b> <b>TZ-Output Level 542</b> <b>UA-Output Level 543</b> <b>UB-Output Level 544</b> <b>UC-Output Level 545</b> <b>UD-Output Level 546</b> <b>UE-Output Level 547</b> <b>UF-Output Level 548</b> <b>UG-Output Level 549</b> <b>UH-Output Level 550</b> <b>UI-Output Level 551</b> <b>UJ-Output Level 552</b> <b>UK-Output Level 553</b> <b>UL-Output Level 554</b> <b>UM-Output Level 555</b> <b>UN-Output Level 556</b> <b>UO-Output Level 557</b> <b>UP-Output Level 558</b> <b>UQ-Output Level 559</b> <b>UR-Output Level 560</b> <b>US-Output Level 561</b> <b>UT-Output Level 562</b> <b>UU-Output Level 563</b> <b>UV-Output Level 564</b> <b>UW-Output Level 565</b> <b>UX-Output Level 566</b> <b>UY-Output Level 567</b> <b>UZ-Output Level 568</b> <b>VA-Output Level 569</b> <b>VB-Output Level 570</b> <b>VC-Output Level 571</b> <b>VD-Output Level 572</b> <b>VE-Output Level 573</b> <b>VF-Output Level 574</b> <b>VG-Output Level 575</b> <b>VH-Output Level 576</b> <b>VI-Output Level 577</b> <b>VJ-Output Level 578</b> <b>VK-Output Level 579</b> <b>VL-Output Level 580</b> <b>VM-Output Level 581</b> <b>VN-Output Level 582</b> <b>VO-Output Level 583</b> <b>VP-Output Level 584</b> <b>VQ-Output Level 585</b> <b>VR-Output Level 586</b> <b>VS-Output Level 587</b> <b>VT-Output Level 588</b> <b>VU-Output Level 589</b> <b>VV-Output Level 590</b> <b>VW-Output Level 591</b> <b>VX-Output Level 592</b> <b>VY-Output Level 593</b> <b>VZ-Output Level 594</b> <b>WA-Output Level 595</b> <b>WB-Output Level 596</b> <b>WC-Output Level 597</b> <b>WD-Output Level 598</b> <b>WE-Output Level 599</b> <b>WF-Output Level 600</b> <b>WG-Output Level 601</b> <b>WH-Output Level 602</b> <b>WI-Output Level 603</b> <b>WJ-Output Level 604</b> <b>WK-Output Level 605</b> <b>WL-Output Level 606</b> <b>WM-Output Level 607</b> <b>WN-Output Level 608</b> <b>WO-Output Level 609</b> <b>WP-Output Level 610</b> <b>WQ-Output Level 611</b> <b>WR-Output Level 612</b> <b>WS-Output Level 613</b> <b>WT-Output Level 614</b> <b>WU-Output Level 615</b> <b>WV-Output Level 616</b> <b>WW-Output Level 617</b> <b>WX-Output Level 618</b> <b>WY-Output Level 619</b> <b>WZ-Output Level 620</b> <b>XA-Output Level 621</b> <b>XB-Output Level 622</b> <b>XC-Output Level 623</b> <b>XD-Output Level 624</b> <b>XE-Output Level 625</b> <b>XF-Output Level 626</b> <b>XG-Output Level 627</b> <b>XH-Output Level 628</b> <b>XI-Output Level 629</b> <b>XJ-Output Level 630</b> <b>XK-Output Level 631</b> <b>XL-Output Level 632</b> <b>XM-Output Level 633</b> <b>XN-Output Level 634</b> <b>XO-Output Level 635</b> <b>XP-Output Level 636</b> <b>XQ-Output Level 637</b> <b>XR-Output Level 638</b> <b>XS-Output Level 639</b> <b>XT-Output Level 640</b> <b>XU-Output Level 641</b> <b>XV-Output Level 642</b> <b>XW-Output Level 643</b> <b>XY-Output Level 644</b> <b>XZ-Output Level 645</b> <b>YA-Output Level 646</b> <b>YB-Output Level 647</b> <b>YC-Output Level 648</b> <b>YD-Output Level 649</b> <b>YE-Output Level 650</b> <b>YF-Output Level 651</b> <b>YG-Output Level 652</b> <b>YH-Output Level 653</b> <b>YI-Output Level 654</b> <b>YJ-Output Level 655</b> <b>YK-Output Level 656</b> <b>YL-Output Level 657</b> <b>YM-Output Level 658</b> <b>YN-Output Level 659</b> <b>YO-Output Level 660</b> <b>YP-Output Level 661</b> <b>YQ-Output Level 662</b> <b>YR-Output Level 663</b> <b>YS-Output Level 664</b> <b>YT-Output Level 665</b> <b>YU-Output Level 666</b> <b>YV-Output Level 667</b> <b>YW-Output Level 668</b> <b>YX-Output Level 669</b> <b>YZ-Output Level 670</b> <b>ZA-Output Level 671</b> <b>ZB-Output Level 672</b> <b>ZC-Output Level 673</b> <b>ZD-Output Level 674</b> <b>ZE-Output Level 675</b> <b>ZF-Output Level 676</b> <b>ZG-Output Level 677</b> <b>ZH-Output Level 678</b> <b>ZI-Output Level 679</b> <b>ZJ-Output Level 680</b> <b>ZK-Output Level 681</b> <b>ZL-Output Level 682</b> <b>ZM-Output Level 683</b> <b>ZN-Output Level 684</b> <b>ZO-Output Level 685</b> <b>ZP-Output Level 686</b> <b>ZQ-Output Level 687</b> <b>ZR-Output Level 688</b> <b>ZS-Output Level 689</b> <b>ZT-Output Level 690</b> <b>ZU-Output Level 691</b> <b>ZV-Output Level 692</b> <b>ZW-Output Level 693</b> <b>ZX-Output Level 694</b> <b>ZY-Output Level 695</b> <b>ZZ-Output Level 696</b>	722-10CR, 2200K 722-10CR, 2700K 722-10CR, 3000K 722-10CR, 3500K 722-10CR, 4000K 722-10CR, 4500K 722-10CR, 5000K 722-10CR, 5500K 722-10CR, 6000K 722-10CR, 6500K 722-10CR, 7000K 722-10CR, 7500K 722-10CR, 8000K 722-10CR, 8500K 722-10CR, 9000K 722-10CR, 9500K 722-10CR, 10000K 722-10CR, 10500K 722-10CR, 11000K 722-10CR, 11500K 722-10CR, 12000K 722-10CR, 12500K 722-10CR, 13000K 722-10CR, 13500K 722-10CR, 14000K 722-10CR, 14500K 722-10CR, 15000K 722-10CR, 15500K 722-10CR, 16000K 722-10CR, 16500K 722-10CR, 17000K 722-10CR, 17500K 722-10CR, 18000K 722-10CR, 18500K 722-10CR, 19000K 722-10CR, 19500K 722-10CR, 20000K 722-10CR, 20500K 722-10CR, 21000K 722-10CR, 21500K 722-10CR, 22000K 722-10CR, 22500K 722-10CR, 23000K 722-10CR, 23500K 722-10CR, 24000K 722-10CR, 24500K 722-10CR, 25000K 722-10CR, 25500K 722-10CR, 26000K 722-10CR, 26500K 722-10CR, 27000K 722-10CR, 27500K 722-10CR, 28000K 722-10CR, 28500K 722-10CR, 29000K 722-10CR, 29500K 722-10CR, 30000K 722-10CR, 30500K 722-10CR, 31000K 722-10CR, 31500K 722-10CR, 32000K 722-10CR, 32500K 722-10CR, 33000K 722-10CR, 33500K 722-10CR, 34000K 722-10CR, 34500K 722-10CR, 35000K 722-10CR, 35500K 722-10CR, 36000K 722-10CR, 36500K 722-10CR, 37000K 722-10CR, 37500K 722-10CR, 38000K 722-10CR, 38500K 722-10CR, 39000K 722-10CR, 39500K 722-10CR, 40000K 722-10CR, 40500K 722-10CR, 41000K 722-10CR, 41500K 722-10CR, 42000K 722-10CR, 42500K 722-10CR, 43000K				

Options (Add as Suffix)	Controls and Systems (Add as Suffix)	Accessories (Order Separately) 1,2
<b>BM-Beam-Extend 10' Dimming Length</b> <b>BS-Beam-Extend 15' Dimming Length</b> <b>FF-Flush Down (200, 240 &amp; 480' Spec' Voltage)</b> <b>HL-High Angle, Low Spread protective device</b> <b>TS-2 Circuits</b> <b>UL-UL Listed for UL 919</b> <b>UL-UL Listed for UL 919</b> <b>UL-UL Listed for UL 919</b> <b>UL-UL Listed for UL 919</b> <b>UL-UL Listed for UL 919</b> <b>UL-UL Listed for UL 919</b> <b>UL-UL Listed for UL 919</b> <b>UL-UL Listed for UL 919</b> <b>UL-UL Listed for UL 9</b>		



Prepared by		Notes		Date	
-------------	--	-------	--	------	--

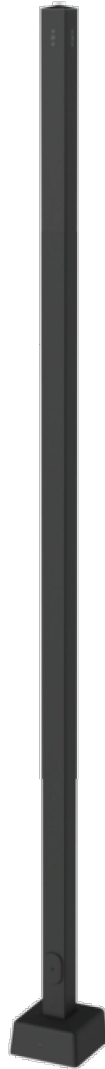

## Cooper Poles

**Square Straight Steel - Quick Ship**  
**QS-SSS**

## Anchor Base Installation

## Product Certifications & Features



## Base Cover

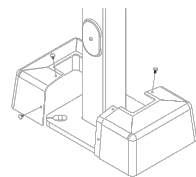

- 2-piece ABS base cover, bronze or black matching pole finish
- Premium metal base cover offered as accessory
- Corrosion resistant hardware

## Handhole

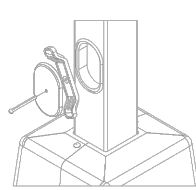

- Reinforced 3"x5" nominal, 18" minimum above base
- Durable ABS handhole cover
- Premium metal handhole cover, offered as accessory
- Corrosion resistant hardware
- Grounding provision included

## Finish

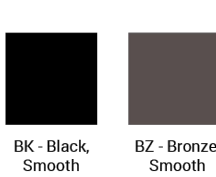

- Highly durable TGIC polyester powder paint
- ASTM D3359 5B classification

## Domestic Preferences

BABA option supports both the USA Buy America (BAA) and Infrastructure Investment and Jobs Act (IIJA) domestic preference procurement requirements.



PS53330124 page 1  
January 13, 2025 6:50 PM

## Cooper Poles

## Ordering Information

Ordering Catalog Logo's	Mounting Height (ft.)	Shaft Size (in.)	Wall thickness	Installation Type	Drill Pattern	Finish
Q5-55S-11-14-AB-N4-82	15'	4"	1" 11ga (12")	AB + Anchor Base	N4 + 4 Type N Drilling	B2 + Bronze Smooth
Q5-55S-21-14-AB-N4-82	20'	4"	1" 11ga (12")	AB + Anchor Base	N4 + 4 Type N Drilling	B2 + Bronze Smooth
Q5-55S-31-14-AB-N4-82	25'	4"	1" 11ga (12")	AB + Anchor Base	N4 + 4 Type N Drilling	B2 + Bronze Smooth
Q5-55S-21-51-AB-N4-82	20'	5"	1" 11ga (12")	AB + Anchor Base	N4 + 4 Type N Drilling	B2 + Bronze Smooth
Q5-55S-21-14-AB-N4-82	20'	4"	1" 11ga (12")	AB + Anchor Base	N4 + 4 Type N Drilling	B2 + Bronze Smooth
Q5-55S-21-14-AB-N4-8K	20'	4"	1" 11ga (12")	AB + Anchor Base	N4 + 4 Type N Drilling	BK + Black Smooth
Q5-55S-21-51-AB-N4-8K	25'	5"	1" 11ga (12")	AB + Anchor Base	N4 + 4 Type N Drilling	BK + Black Smooth
Q5-55S-21-14-AB-N4-8K	20'	4"	1" 11ga (12")	AB + Anchor Base	N4 + 4 Type N Drilling	BK + Black Smooth
Q5-55S-21-51-AB-N4-8K	25'	5"	1" 11ga (12")	AB + Anchor Base	N4 + 4 Type N Drilling	BK + Black Smooth
Q5-55S-31-14-AB-N4-8K	30'	5"	1" 7ga (18")	AB + Anchor Base	N4 + 4 Type N Drilling	B2 + Bronze Smooth
Q5-55S-31-51-AB-N4-8K	35'	5"	7" ga (18")	AB + Anchor Base	N4 + 4 Type N Drilling	BK + Black Smooth

**NOTES:**

1. Anchor bolts and template included.

Domestic Preferences (Add as Prefill)	
<b>BABA - Build America Buy America Act</b>	<p>Only product configurations with this prefill are built to be compliant with the Buy America Build America Act (BABA). BABA is the minimum government compliance requirement for the Buy America Build America standards which is part of the Infrastructure and Investment Jobs Act (IIJA). Individual government agencies may have more stringent compliance standards. Please refer to the <a href="#">DOMESTIC PREFERENCES</a> website or contact the OLS Domestic Preference team for more information. Components shipped separately may be separately analyzed under domestic preference requirements.</p>
<b>Available March 3rd, 2025</b>	
<p align="center"><b>Accessories (Order Separately) <sup>1</sup></b></p>	
<p>BCP-SSS-xxxxx - premium 3pc metal base cover <sup>1</sup></p> <p>BCP-SSS-xxxxx - premium metal handle/cove cap <sup>1</sup></p> <p>VO-SSS-xxxxx - vibration dampener <sup>1</sup></p> <p>ABMT-SSS-411-STD - Anchor Bolt Kit, 1/2"x17"x10", 4's 1/pc</p> <p>ABMT-SSS-6-11-STD - Anchor Bolt Kit, 1/2"x17"x10", 6's 1/pc</p> <p>ABMT-SSS-6-17-STD - Anchor Bolt Kit, 1/2"x17"x10", 6's 1/pc</p> <p>ABMT-SSS-6-27-STD - Anchor Bolt Kit, 1/2"x17"x10", 6's 1/pc</p>	<p><sup>1</sup> Add BABA as prefill for BABA-compliant accessories</p> <p>xxxxx - size, wall thickness, and finish (ex: BCP-SSS-A-P-R-2)</p> <p>xxxxx - mounting height, and wall thickness (ex: VO-SSS-B-30-2)</p>

### Anchor Bolt Shipping Options (Add as suffix)

Standard Kits = 4 fully galvanized anchor bolts, 8 galvanized nuts & washers, and template

Option	Description
<b>L/AB</b>	Less Anchor Bolts and Template Kit  <i>Ex. Q3-SSS-15-4-11-AB-N4-8Z-L/AB</i>
<b>EAB</b>	Anchor Bolts and Template Kit Shipped Early (Supports starting the foundation quickly, premium freight included)  <i>Ex. Q3-SSS-15-4-11-AB-N4-8Z-EAB</i>

### Additional Services Offered

Services are offered to support the engineering and design community when required.

Service	Description
<b>DSGN-FOUNDATION-DCQ</b> <sup>1</sup>	Foundation Design; per pole type, per revision
<b>DSGN-PE-POLE-DCQ</b> <sup>1</sup>	Professional Engineering Stamped Drawings; per pole type, per revision
<b>DSGN-POLE-CALCULATIONS</b> <sup>2</sup>	Pole Calculations; per pole type, per revision
<b>DSGN-POLE-SUBMITTALS</b> <sup>3</sup>	Pole submittal Drawings; per pole type per revision

1. XX to be replaced by state abbreviation (EX. DSON-FOUNDATION-CA)

2. Original and first revision free of change



PS53330124 page 1  
January 13, 2025 6:50 PM