

RIVERLAND PARCEL B - PLAT ONE

A PARCEL OF LAND LYING IN SECTIONS 21 AND 22, TOWNSHIP 37 SOUTH,
RANGE 39 EAST, CITY OF PORT ST. LUCIE, ST. LUCIE COUNTY, FLORIDA.

SHEET 2 OF 19

ACCEPTANCE OF DEDICATION

STATE OF FLORIDA
COUNTY OF BROWARD

RIVERLAND PARCEL B HOMEOWNERS ASSOCIATION, INC., HEREBY:

1) ACCEPTS THE DEDICATIONS AND/OR THEIR OBLIGATIONS AS STATED HEREON, OF TRACT A, TRACTS L1, L2, L3, L5, L6 AND L8, LAKE MAINTENANCE EASEMENTS, LAKE MAINTENANCE ACCESS EASEMENTS, DRAINAGE EASEMENTS, DRAINAGE SWALE EASEMENTS, LANDSCAPE EASEMENTS, UTILITY EASEMENTS, PORT ST. LUCIE UTILITY EASEMENT, OPEN SPACE TRACTS OS1 THROUGH OS13 AND LIFT STATION EASEMENT AS SET FORTH UPON THIS PLAT AND SPECIFICALLY DEDICATED TO RIVERLAND PARCEL B HOMEOWNERS ASSOCIATION, INC.,

2) CONSENTS TO THE PLATTING OF THE LANDS HEREIN.

DATED THIS _____ DAY OF _____, 2021.

CHARLES SAENZ, PRESIDENT

WITNESS: _____ WITNESS: _____

PRINT NAME: _____ PRINT NAME: _____

ACKNOWLEDGMENT

STATE OF FLORIDA
COUNTY OF BROWARD

BEFORE ME, BY MEANS OF () PHYSICAL PRESENCE OR () ONLINE NOTARIZATION, CHARLES SAENZ, WHO IS PERSONALLY KNOWN TO ME OR HAS PRODUCED _____ AS IDENTIFICATION, AND WHO EXECUTED THE FOREGOING INSTRUMENT AS PRESIDENT OF RIVERLAND PARCEL B HOMEOWNERS ASSOCIATION, INC., AND SEVERALLY ACKNOWLEDGED TO AND BEFORE ME THAT HE EXECUTED SUCH INSTRUMENT AS SUCH OFFICER OF SAID CORPORATION, AND THAT THE SEAL AFFIXED TO THE FOREGOING INSTRUMENT IS THE CORPORATE SEAL OF SAID CORPORATION AND THAT IT WAS AFFIXED TO SAID INSTRUMENT BY DUE AND REGULAR CORPORATE AUTHORITY, AND THAT SAID INSTRUMENT IS THE FREE ACT AND DEED OF SAID CORPORATION. WITNESS MY HAND AND OFFICIAL SEAL THIS _____ DAY OF _____, 2021.

NOTARY PUBLIC: _____

PRINT NAME: _____

MY COMMISSION EXPIRES: _____

COMMISSION NUMBER: _____

ACCEPTANCE OF DEDICATION

STATE OF FLORIDA
COUNTY OF BROWARD

RIVERLAND COMMUNITY ASSOCIATION, INC., HEREBY:

1) ACCEPTS THE DEDICATIONS AND/OR THEIR OBLIGATIONS AS STATED HEREON, OF COMMUNITY DRAINAGE EASEMENTS AND OPEN SPACE TRACT OS14 AS SET FORTH UPON THIS PLAT AND SPECIFICALLY DEDICATED TO RIVERLAND COMMUNITY ASSOCIATION, INC.,

2) CONSENTS TO THE PLATTING OF THE LANDS HEREIN.

DATED THIS _____ DAY OF _____, 2021.

RYAN COURSON, PRESIDENT

WITNESS: _____ WITNESS: _____

PRINT NAME: _____ PRINT NAME: _____

ACKNOWLEDGMENT

STATE OF FLORIDA
COUNTY OF BROWARD

BEFORE ME, BY MEANS OF () PHYSICAL PRESENCE OR () ONLINE NOTARIZATION, RYAN COURSON, WHO IS PERSONALLY KNOWN TO ME OR HAS PRODUCED _____ AS IDENTIFICATION, AND WHO EXECUTED THE FOREGOING INSTRUMENT AS PRESIDENT OF RIVERLAND COMMUNITY ASSOCIATION, INC., AND SEVERALLY ACKNOWLEDGED TO AND BEFORE ME THAT HE EXECUTED SUCH INSTRUMENT AS SUCH OFFICER OF SAID CORPORATION, AND THAT THE SEAL AFFIXED TO THE FOREGOING INSTRUMENT IS THE CORPORATE SEAL OF SAID CORPORATION AND THAT IT WAS AFFIXED TO SAID INSTRUMENT BY DUE AND REGULAR CORPORATE AUTHORITY, AND THAT SAID INSTRUMENT IS THE FREE ACT AND DEED OF SAID CORPORATION. WITNESS MY HAND AND OFFICIAL SEAL THIS _____ DAY OF _____, 2021.

NOTARY PUBLIC: _____

PRINT NAME: _____

MY COMMISSION EXPIRES: _____

COMMISSION NUMBER: _____

CERTIFICATE OF SURVEYOR AND MAPPER

THIS IS TO CERTIFY THAT THE PLAT AS SHOWN HEREON IS A TRUE AND CORRECT REPRESENTATION OF A SURVEY MADE UNDER MY RESPONSIBLE DIRECTION AND SUPERVISION AND THAT SAID SURVEY IS ACCURATE TO THE BEST OF MY KNOWLEDGE AND BELIEF; THAT PERMANENT REFERENCE MONUMENTS (P.R.M.'S) HAVE BEEN SET AND THAT PERMANENT CONTROL POINTS (P.C.P.'S) AND LOT CORNERS WILL BE SET UNDER THE GUARANTEES POSTED WITH THE CITY COUNCIL OF PORT ST. LUCIE FOR THE REQUIRED IMPROVEMENTS, AND FURTHER, THAT THE SURVEY DATA COMPLIES WITH ALL OF THE REQUIREMENTS OF CHAPTER 177, FLORIDA STATUTES, AS AMENDED, AND IN ACCORDANCE WITH THE SURVEYING STANDARDS CONTAINED WITHIN CHAPTER 5J-17, FLORIDA ADMINISTRATIVE CODE, SET FORTH BY THE FLORIDA BOARD OF SURVEYORS AND MAPPERS PURSUANT TO SECTION 472.027, FLORIDA STATUTES, AND ORDINANCES OF THE CITY OF PORT ST. LUCIE, FLORIDA, THIS _____ DAY OF _____, 2021.

PERRY C. WHITE
PROFESSIONAL SURVEYOR & MAPPER
FLORIDA REGISTRATION NO. 4213
SAND & HILLS SURVEYING, INC.
8461 LAKE WORTH ROAD, SUITE 410
LAKE WORTH, FLORIDA 33467

TITLE CERTIFICATION

THE UNDERSIGNED, FIDELITY NATIONAL TITLE INSURANCE COMPANY, A FLORIDA CORPORATION, A TITLE INSURANCE COMPANY AS DULY LICENSED IN THE STATE OF FLORIDA, DOES HEREBY CERTIFY THAT, AS OF THE _____ DAY OF _____, 2021:

THE RECORD TITLE TO THE LAND AS DESCRIBED AND SHOWN HEREON IS IN THE NAME OF RIVERLAND ASSOCIATES II, LLLP A FLORIDA LIMITED LIABILITY LIMITED PARTNERSHIP, THE ENTITY EXECUTING THE DEDICATION.

THERE ARE NO MORTGAGES OF RECORD, ENCLUMBERING THE LAND DESCRIBED HEREON, PURSUANT TO FLORIDA STATUTE 197.192, ALL TAXES HAVE BEEN PAID THROUGH THE YEAR 2020.

ALL ASSESSMENTS AND OTHER ITEMS HELD AGAINST SAID LAND HAVE BEEN SATISFIED. THERE ARE ENCLUMBRANCES OF RECORD BUT THOSE ENCLUMBRANCES DO NOT PROHIBIT THE CREATION OF THE SUBDIVISION DEPICTED BY THIS PLAT.

DATED THIS _____ DAY OF _____, 2021.

FIDELITY NATIONAL TITLE INSURANCE COMPANY
A FLORIDA CORPORATION

BY: _____
GEORGE TELLEZ, VICE PRESIDENT

SURVEYORS NOTES:

1) BEARINGS ARE BASED ON THE NORTH AMERICAN DATUM OF 1983 (1990 ADJUSTMENT) FLORIDA EAST COAST STATE PLANE COORDINATE SYSTEM (EAST ZONE) THE SOUTH LINE OF RIVERLAND PARCEL A - PLAT FOURTEEN HAVING A BEARING OF SOUTH 89°58'17" EAST, WITH ALL BEARINGS SHOWN HEREON BEING RELATIVE THERE TO.

2) NOTICE: THIS PLAT, AS RECORDED IN ITS GRAPHIC FORM IS THE OFFICIAL DEPICTION OF THE SUBDIVIDED LANDS DESCRIBED HEREIN AND WILL, IN NO CIRCUMSTANCES BE SUPPLANTED IN THE AUTHORITY BY ANY OTHER GRAPHIC OR DIGITAL FORM OF THE PLAT.

3) THERE MAY BE ADDITIONAL RESTRICTIONS THAT ARE NOT RECORDED ON THIS PLAT THAT MAY BE FOUND IN THE PUBLIC RECORDS OF THIS COUNTY.

4) ALL DISTANCES SHOWN HEREON ARE IN U.S. SURVEY FEET AND DECIMALS THEREOF.

5) THIS PLAT HAS BEEN REVIEWED FOR CONFORMITY TO CHAPTER 177, PART 1, FLORIDA STATUTES BY A PROFESSIONAL SURVEYOR AND MAPPER EMPLOYED BY OR UNDER CONTRACT WITH THE CITY OF PORT ST. LUCIE.

6) ALL LINES SHOWN HEREON THAT INTERSECT CIRCULAR CURVES ARE RADIAL TO THE INTERSECTING CURVE UNLESS OTHERWISE NOTED.

APPROVAL OF CITY COUNCIL

STATE OF FLORIDA
COUNTY OF ST. LUCIE

IT IS HEREBY CERTIFIED THAT THIS PLAT OF RIVERLAND PARCEL B - PLAT ONE, HAS BEEN OFFICIALLY APPROVED FOR RECORD BY THE CITY COUNCIL OF THE CITY OF PORT ST. LUCIE AND ALL DEDICATIONS TO THE CITY OF PORT ST. LUCIE HEREIN ARE ACCEPTED, THIS _____ DAY OF _____, 2021.

CITY OF PORT ST. LUCIE

ATTEST:

SHANNON M. MARTIN, VICE MAYOR

SALLY WALSH, CITY CLERK

CLERK'S RECORDING CERTIFICATE

STATE OF FLORIDA
COUNTY OF ST. LUCIE

I MICHELLE R. MILLER, CLERK OF THE CIRCUIT COURT OF ST. LUCIE, FLORIDA, DO HEREBY CERTIFY THAT THIS PLAT HAS BEEN EXAMINED, AND THAT IT COMPLIES IN FORM WITH ALL THE REQUIREMENTS OF THE LAWS OF FLORIDA PERTAINING TO MAPS AND PLATS, AND THAT THIS PLAT HAS BEEN FILED FOR RECORD IN PLAT BOOK _____ PAGES _____ OF THE PUBLIC RECORDS OF ST. LUCIE COUNTY, FLORIDA, THIS _____ DAY OF _____, 2021.

MICHELLE R. MILLER, CLERK OF THE CIRCUIT COURT
ST. LUCIE COUNTY, FLORIDA

CLERK OF
CIRCUIT COURT

THIS INSTRUMENT PREPARED BY
PERRY C. WHITE, P.S.M. 4213,
STATE OF FLORIDA
SAND & HILLS SURVEYING, INC.
8461 LAKE WORTH ROAD, SUITE 410
LAKE WORTH, FLORIDA 33467 LB-7741

CITY OF
PORT ST. LUCIE

SURVEYOR

RIVERLAND
COMMUNITY
ASSOCIATION, INC.

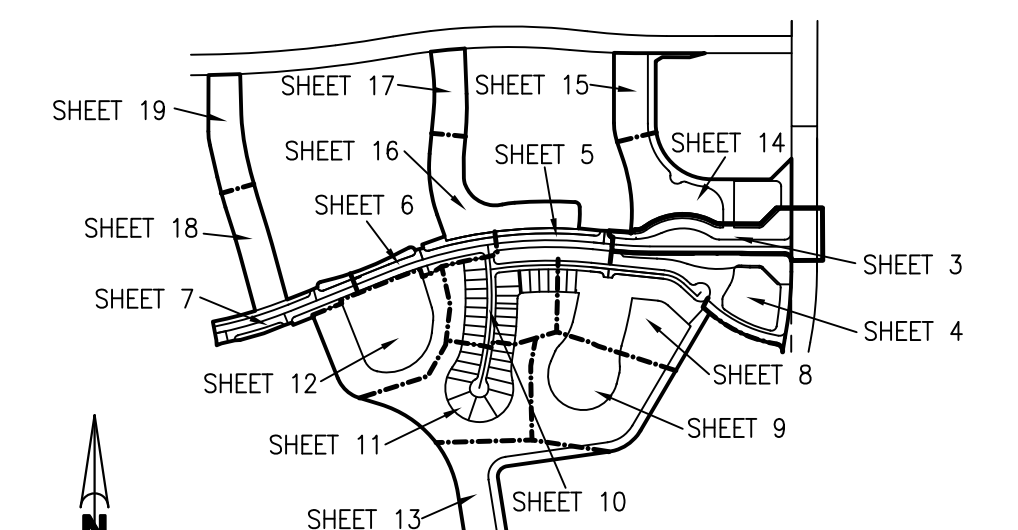

KEY MAP
N.T.S.

RIVERLAND PARCEL B - PLAT ONE

A PARCEL OF LAND LYING IN SECTIONS 21 AND 22, TOWNSHIP 37 SOUTH, RANGE 39 EAST, CITY OF PORT ST. LUCIE, ST. LUCIE COUNTY, FLORIDA

SHEET 3 OF 19

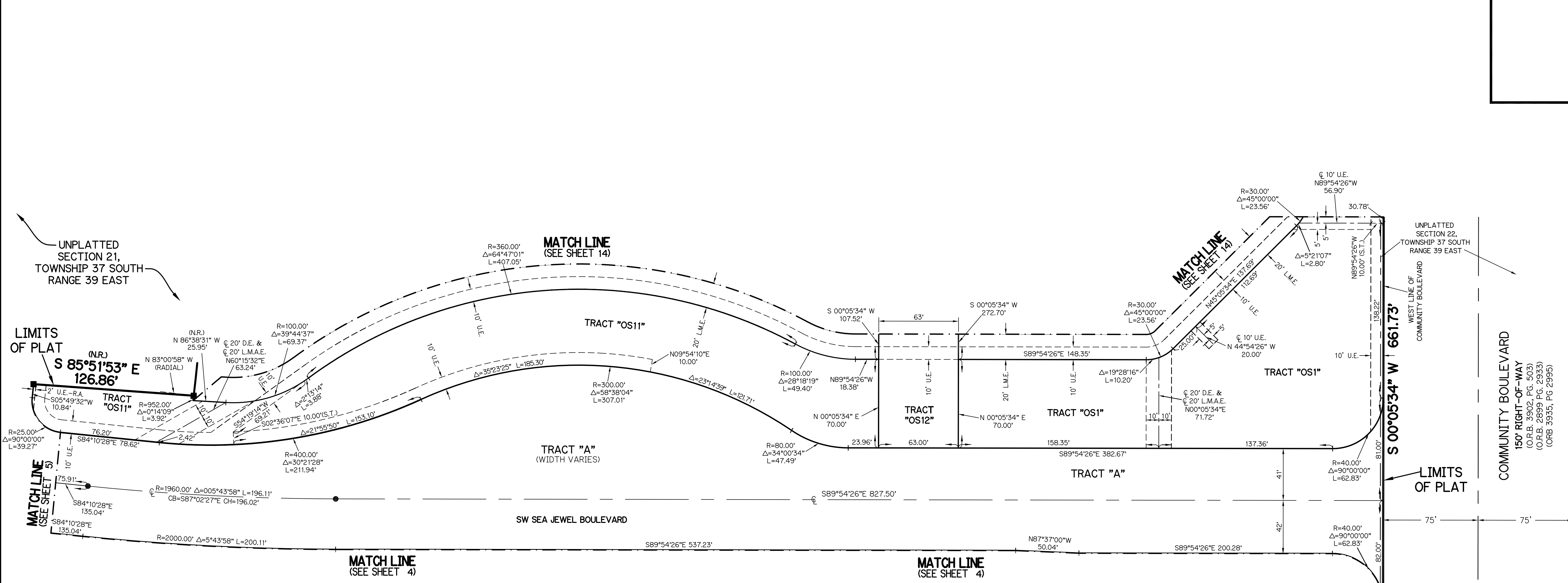

UNPLATTED SECTION 21, TOWNSHIP 37 SOUTH RANGE 39 EAST

LIMITS OF PLAT

MATCH LINE (SEE SHEET 14)

MATCH LINE (SEE SHEET 14)

UNPLATTED SECTION 22, TOWNSHIP 37 SOUTH RANGE 39 EAST

WEST LINE OF COMMUNITY BOULEVARD

COMMUNITY BOULEVARD
150' RIGHT-OF-WAY
(O.R.B. 35902, PG. 503)
(O.R.B. 28999, PG. 2933)
(O.R.B. 39335, PG. 2995)

LIMITS OF PLAT

PARCEL A
PULTE AT TRADITION PHASE 1
P.B. 79, PG. 25

LEGEND:

- - SET PERMANENT REFERENCE MONUMENT
5/8" IRON ROD WITH 1.5" CAP
STAMPED L.B. #7741
- - FOUND PERMANENT REFERENCE MONUMENT
5/8" IRON ROD WITH 1.5" CAP
STAMPED L.B. #7741
- - SET PERMANENT CONTROL POINT
NAIL WITH 1.25" DISK STAMPED L.B. #7741
- - FOUND PERMANENT CONTROL POINT
NAIL WITH 1.25" DISK STAMPED L.B. #7741
- Δ - DELTA ANGLE
- B.E. - BUFFER EASEMENT
- CB - CHORD BEARING
- CH - CHORD DISTANCE
- CL - CENTERLINE
- C.D.E. - COMMUNITY DRAINAGE EASEMENT
- D.E. - DRAINAGE EASEMENT
- D.S.E. - DRAINAGE SWALE EASEMENT
- L - ARC LENGTH
- L.A.E. - LIMITED ACCESS EASEMENT
- L.E. - LANDSCAPE EASEMENT
- L.M.A.E. - LAKE MAINTENANCE ACCESS EASEMENT
- L.M.E. - LAKE MAINTENANCE EASEMENT
- N.R. - NOT RADIAL
- N.T.S. - NOT TO SCALE
- O.R.B. - OFFICIAL RECORD BOOK
- O.E. - MAINTENANCE & ROOF OVERHANG EASEMENT
- P.B. - PLAT BOOK
- P.C.P. - PERMANENT CONTROL POINT
- P.C.S. - PAGES
- P.O.B. - POINT OF BEGINNING
- P.O.C. - POINT OF COMMENCEMENT
- P.S.L.U.E. - PORT ST. LUCIE UTILITY EASEMENT
- P.S.M. - PROFESSIONAL SURVEYOR AND MAPPER
- R - RADIUS
- R/W - RIGHT-OF-WAY
- S.F. - SQUARE FEET
- S.T. - SURVEY TIE
- U.E. - UTILITY EASEMENT
- U.E.-R.A. - UTILITY EASEMENT-RESTRICTED AREA
- RAD - RADIAL LINE
- R.D.E. - RIVERLAND DRAINAGE EASEMENT
- R.D.S.E. - RIVERLAND DRAINAGE SWALE EASEMENT
- R.L.E. - RIVERLAND LANDSCAPE EASEMENT
- R.U.E. - RIVERLAND UTILITY EASEMENT
- R.U.E.-R.A. - RIVERLAND UTILITY EASEMENT-RESTRICTED AREA
- R.P.S.L.U.E. - RIVERLAND PORT ST. LUCIE UTILITY EASEMENT

THIS INSTRUMENT WAS PREPARED BY
PERRY C. WHITE, P.S.M. 4213, STATE OF FLORIDA
SAND & HILLS SURVEYING, INC.
8461 LAKE WORTH ROAD, SUITE 410
LAKE WORTH, FLORIDA 33467
LB-7741

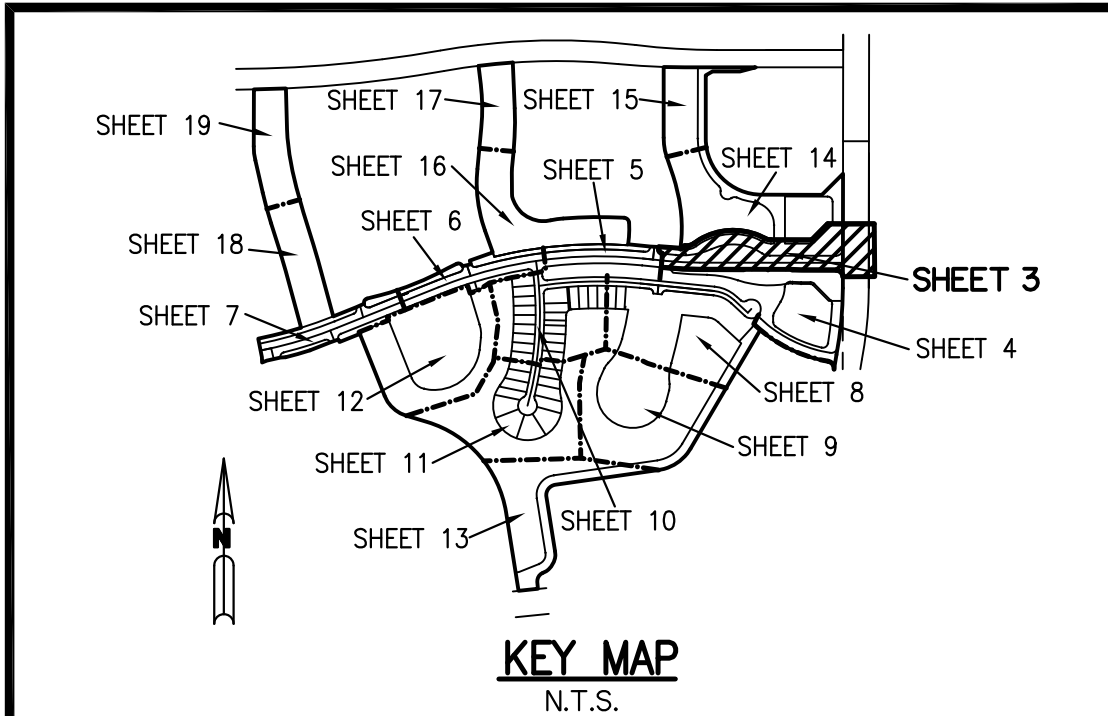
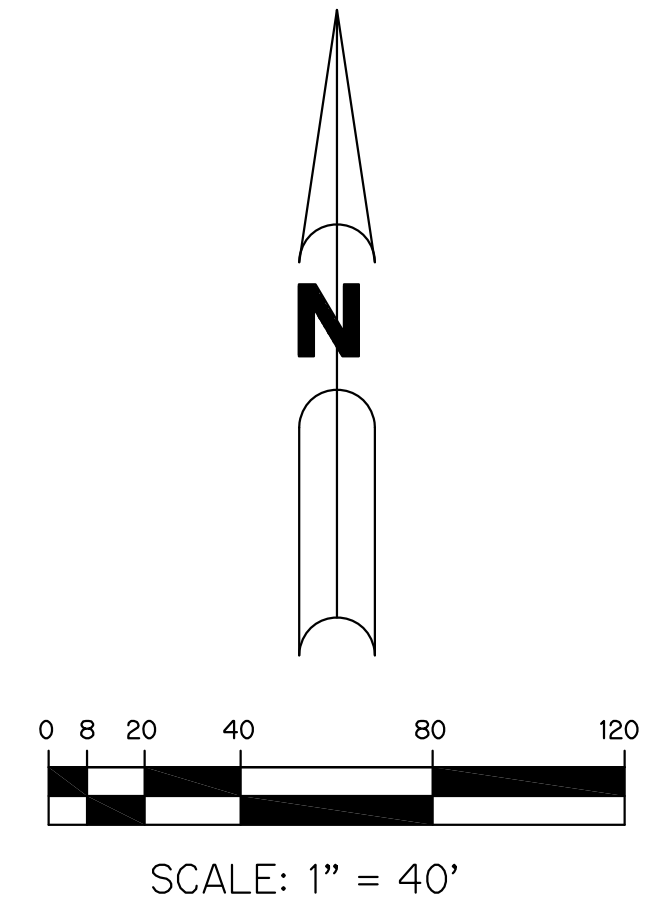

RIVERLAND PARCEL B - PLAT ONE

A PARCEL OF LAND LYING IN SECTIONS 21 AND 22, TOWNSHIP 37 SOUTH, RANGE 39 EAST, CITY OF PORT ST. LUCIE, ST. LUCIE COUNTY, FLORIDA

SHEET 4 OF 19

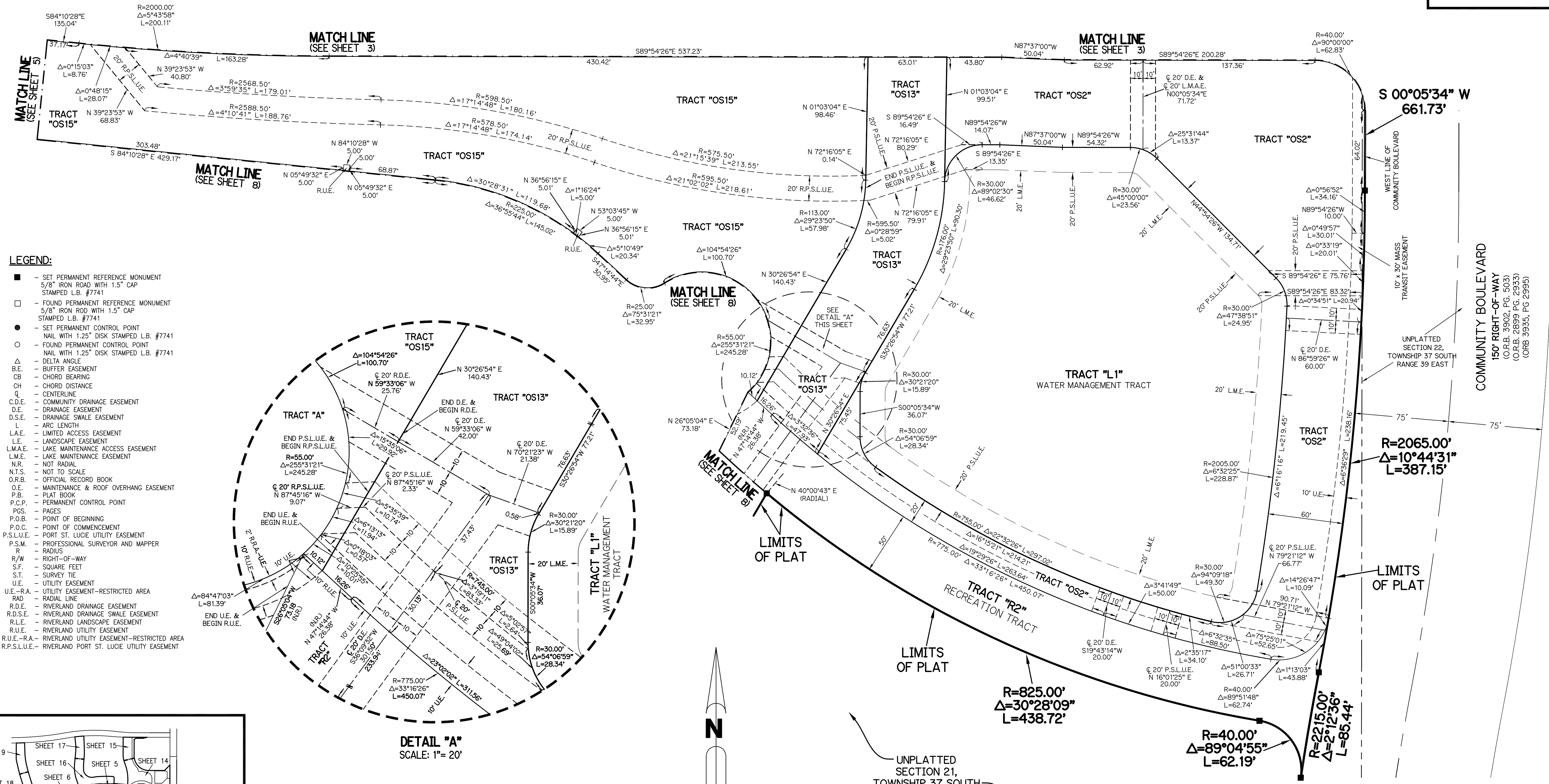

- LEGEND:**
- - SET PERMANENT REFERENCE MONUMENT 5/8" IRON ROAD WITH 1.5" CAP STAMPED L.B. #7741
 - - FOUND PERMANENT REFERENCE MONUMENT 5/8" IRON ROD WITH 1.5" CAP STAMPED L.B. #7741
 - - SET PERMANENT CONTROL POINT NAIL WITH 1.25" DISK STAMPED L.B. #7741
 - - FOUND PERMANENT CONTROL POINT NAIL WITH 1.25" DISK STAMPED L.B. #7741
 - Δ - DELTA ANGLE
 - B.E. - BUFFER EASEMENT
 - CB - CHORD BEARING
 - CH - CHORD DISTANCE
 - C - CENTERLINE
 - C.D.E. - COMMUNITY DRAINAGE EASEMENT
 - D.E. - DRAINAGE EASEMENT
 - D.S.E. - DRAINAGE SWALE EASEMENT
 - L - ARC LENGTH
 - L.A.E. - LIMITED ACCESS EASEMENT
 - L.E. - LANDSCAPE EASEMENT
 - L.M.A.E. - LAKE MAINTENANCE ACCESS EASEMENT
 - L.M.E. - LAKE MAINTENANCE EASEMENT
 - N.R. - NOT RADIAL
 - N.T.S. - NOT TO SCALE
 - O.R.B. - OFFICIAL RECORD BOOK
 - O.E. - MAINTENANCE & ROOF OVERHANG EASEMENT
 - P.B. - PLAT BOOK
 - P.C.P. - PERMANENT CONTROL POINT
 - PGS. - PAGES
 - P.O.B. - POINT OF BEGINNING
 - P.O.C. - POINT OF COMMENCEMENT
 - P.S.L.U.E. - PORT ST. LUCIE UTILITY EASEMENT
 - P.S.M. - PROFESSIONAL SURVEYOR AND MAPPER
 - R - RADIUS
 - R.W. - RIGHT-OF-WAY
 - S.F. - SQUARE FEET
 - S.T. - SURVEY TIE
 - U.E. - UTILITY EASEMENT
 - U.E.-R.A. - UTILITY EASEMENT-RESTRICTED AREA
 - RA - RADIAL LINE
 - R.D.E. - RIVERLAND DRAINAGE EASEMENT
 - R.D.S.E. - RIVERLAND DRAINAGE SWALE EASEMENT
 - R.L.E. - RIVERLAND LANDSCAPE EASEMENT
 - R.U.E. - RIVERLAND UTILITY EASEMENT
 - R.U.E.-R.A. - RIVERLAND UTILITY EASEMENT-RESTRICTED AREA
 - R.P.S.L.U.E. - RIVERLAND PORT ST. LUCIE UTILITY EASEMENT

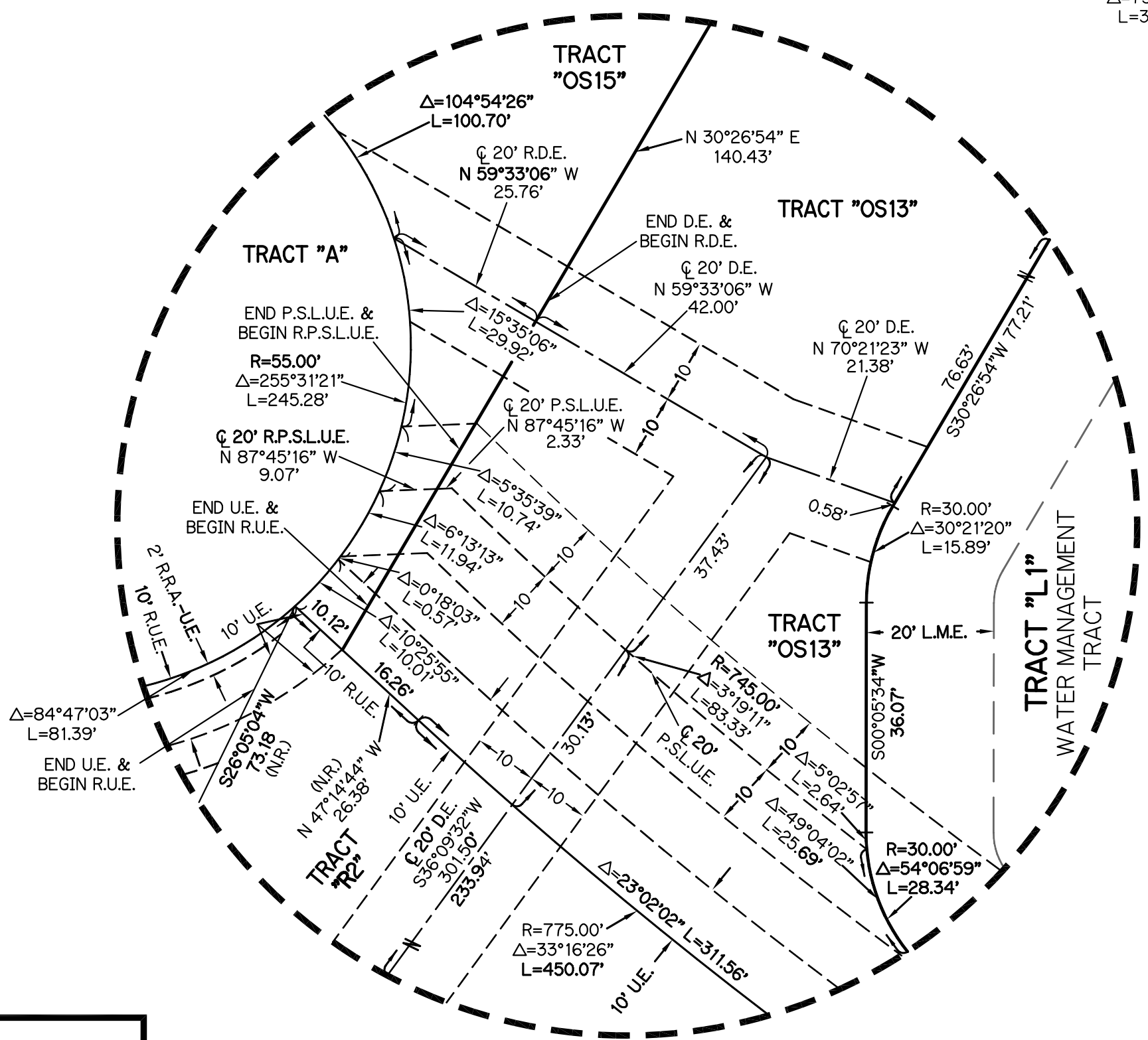

DETAIL "A"
SCALE: 1" = 20'

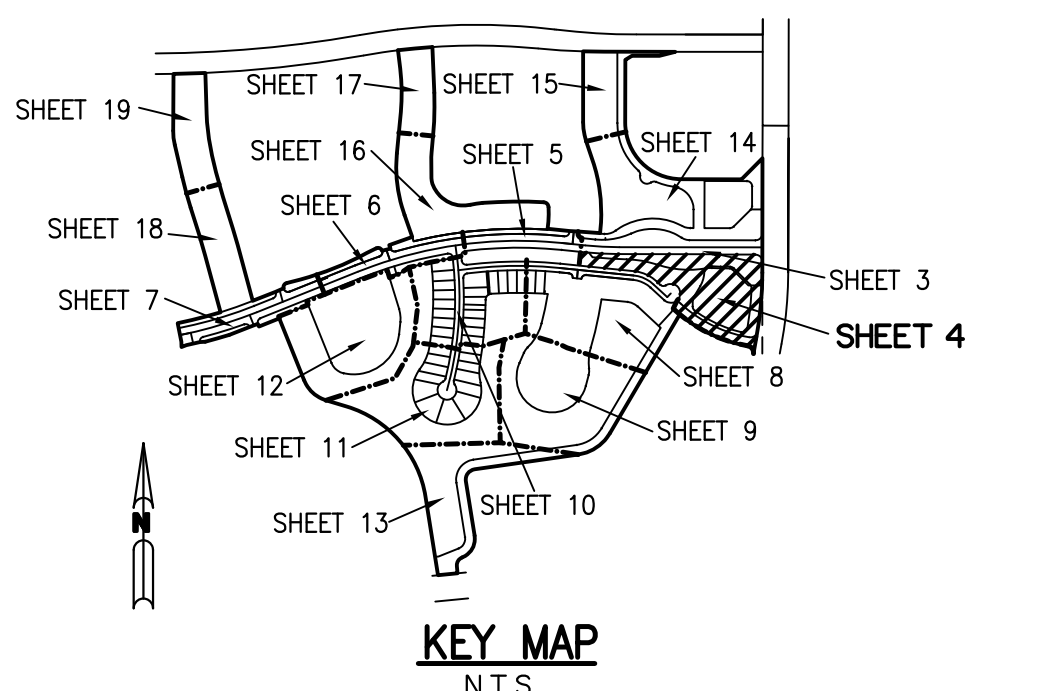

KEY MAP
N.T.S.

THIS INSTRUMENT WAS PREPARED BY
PERRY C. WHITE, P.S.M. 4213, STATE OF FLORIDA
SAND & HILLS SURVEYING, INC.
8461 LAKE WORTH ROAD, SUITE 410
LAKE WORTH, FLORIDA 33467
LB-7741

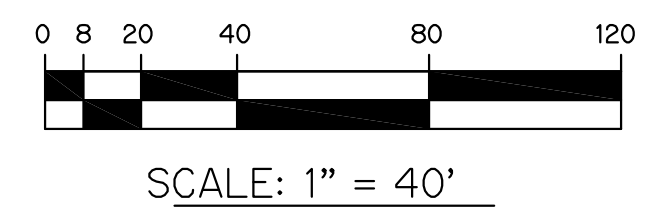

SCALE: 1" = 40'

RIVERLAND PARCEL B - PLAT ONE

A PARCEL OF LAND LYING IN SECTIONS 21 AND 22, TOWNSHIP 37 SOUTH,
RANGE 39 EAST, CITY OF PORT ST. LUCIE, ST. LUCIE COUNTY, FLORIDA

SHEET 5 OF 19

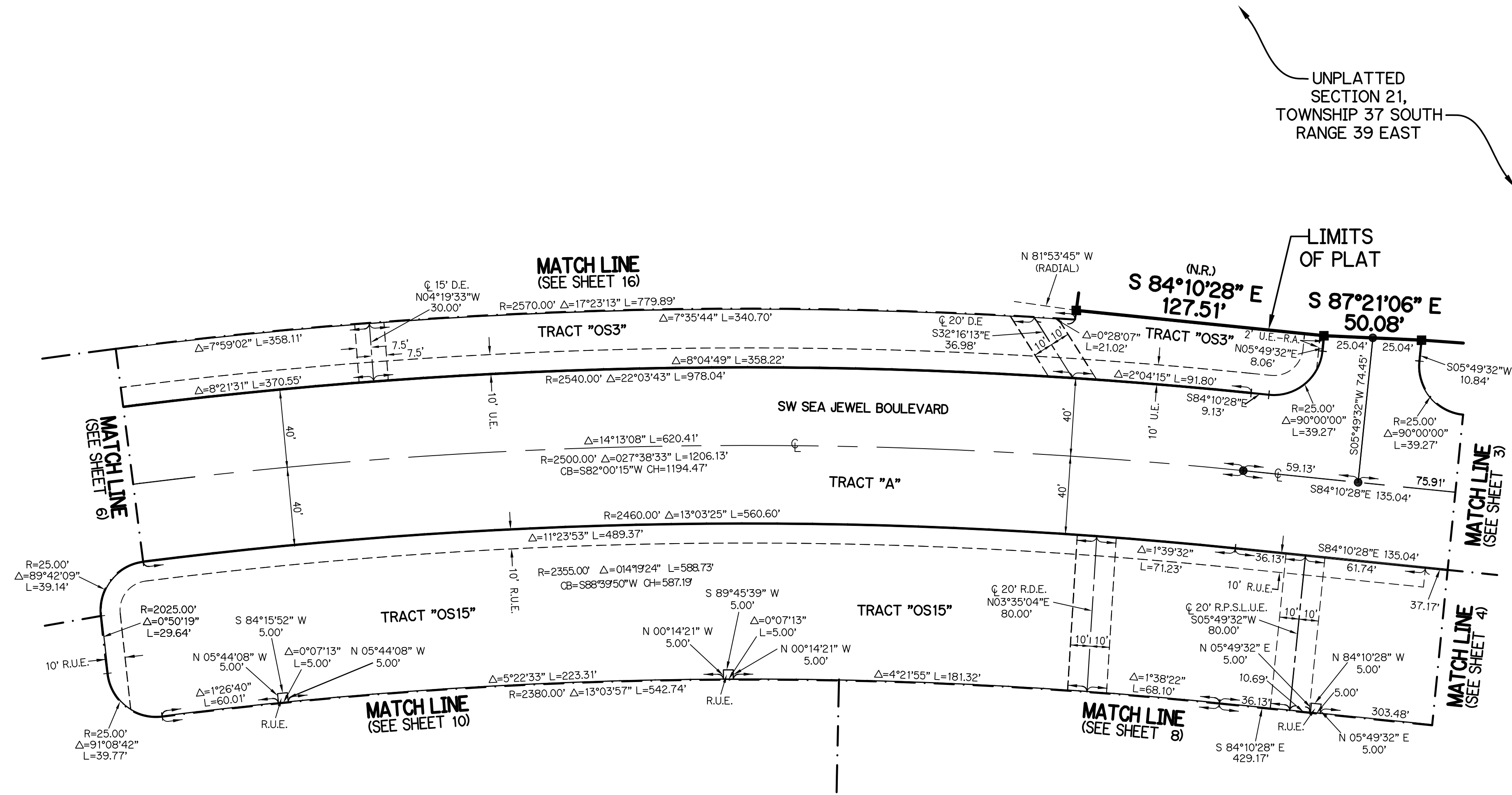
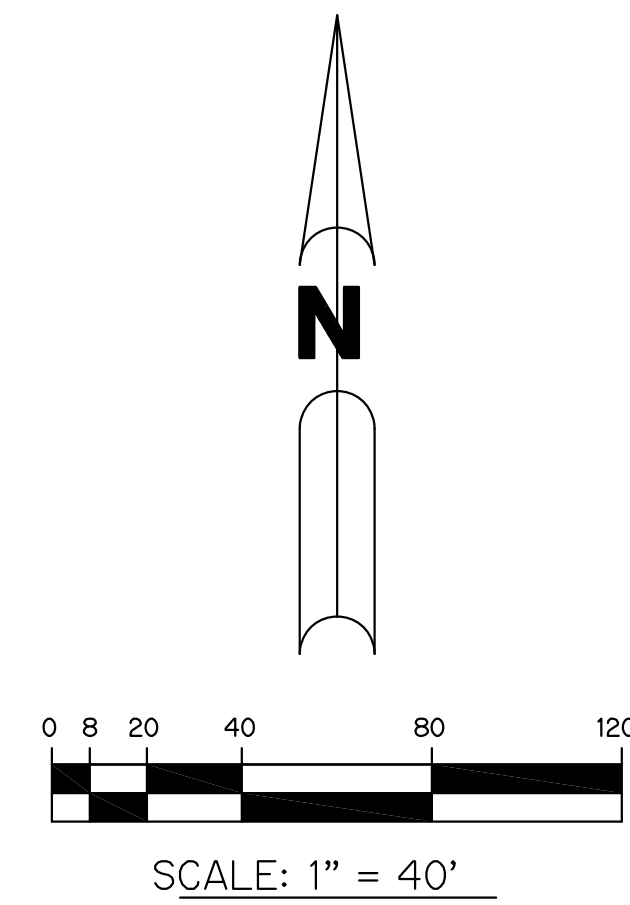

- LEGEND:**
- - SET PERMANENT REFERENCE MONUMENT
5/8" IRON ROD WITH 1.5" CAP
STAMPED L.B. #7741
 - - FOUND PERMANENT REFERENCE MONUMENT
5/8" IRON ROD WITH 1.5" CAP
STAMPED L.B. #7741
 - - SET PERMANENT CONTROL POINT
NAIL WITH 1.25" DISK STAMPED L.B. #7741
 - - FOUND PERMANENT CONTROL POINT
NAIL WITH 1.25" DISK STAMPED L.B. #7741
 - Δ - DELTA ANGLE
 - B.E. - BUFFER EASEMENT
 - CB - CHORD BEARING
 - CH - CHORD DISTANCE
 - CL - CENTERLINE
 - C.D.E. - COMMUNITY DRAINAGE EASEMENT
 - D.E. - DRAINAGE EASEMENT
 - D.S.E. - DRAINAGE SWALE EASEMENT
 - L - ARC LENGTH
 - L.A.E. - LIMITED ACCESS EASEMENT
 - L.E. - LANDSCAPE EASEMENT
 - L.M.A.E. - LAKE MAINTENANCE ACCESS EASEMENT
 - L.M.E. - LAKE MAINTENANCE EASEMENT
 - N.R. - NOT RADIAL
 - N.T.S. - NOT TO SCALE
 - O.R.B. - OFFICIAL RECORD BOOK
 - O.E. - MAINTENANCE & ROOF OVERHANG EASEMENT
 - P.B. - PLAT BOOK
 - P.C.P. - PERMANENT CONTROL POINT
 - P.G.S. - PAGES
 - P.O.B. - POINT OF BEGINNING
 - P.O.C. - POINT OF COMMENCEMENT
 - P.S.L.U.E. - PORT ST. LUCIE UTILITY EASEMENT
 - P.S.M. - PROFESSIONAL SURVEYOR AND MAPPER
 - R - RADIUS
 - R/W - RIGHT-OF-WAY
 - S.F. - SQUARE FEET
 - S.T. - SURVEY TIE
 - U.E. - UTILITY EASEMENT
 - U.E.-R.A. - UTILITY EASEMENT-RESTRICTED AREA
 - RAD - RADIAL LINE
 - R.D.E. - RIVERLAND DRAINAGE EASEMENT
 - R.D.S.E. - RIVERLAND DRAINAGE SWALE EASEMENT
 - R.L.E. - RIVERLAND LANDSCAPE EASEMENT
 - R.U.E. - RIVERLAND UTILITY EASEMENT
 - R.U.E.-R.A. - RIVERLAND UTILITY EASEMENT-RESTRICTED AREA
 - R.P.S.L.U.E. - RIVERLAND PORT ST. LUCIE UTILITY EASEMENT

THIS INSTRUMENT WAS PREPARED BY
PERRY C. WHITE, P.S.M. 4213, STATE OF FLORIDA
SAND & HILLS SURVEYING, INC.
8461 LAKE WORTH ROAD, SUITE 410
LAKE WORTH, FLORIDA 33467
LB-7741

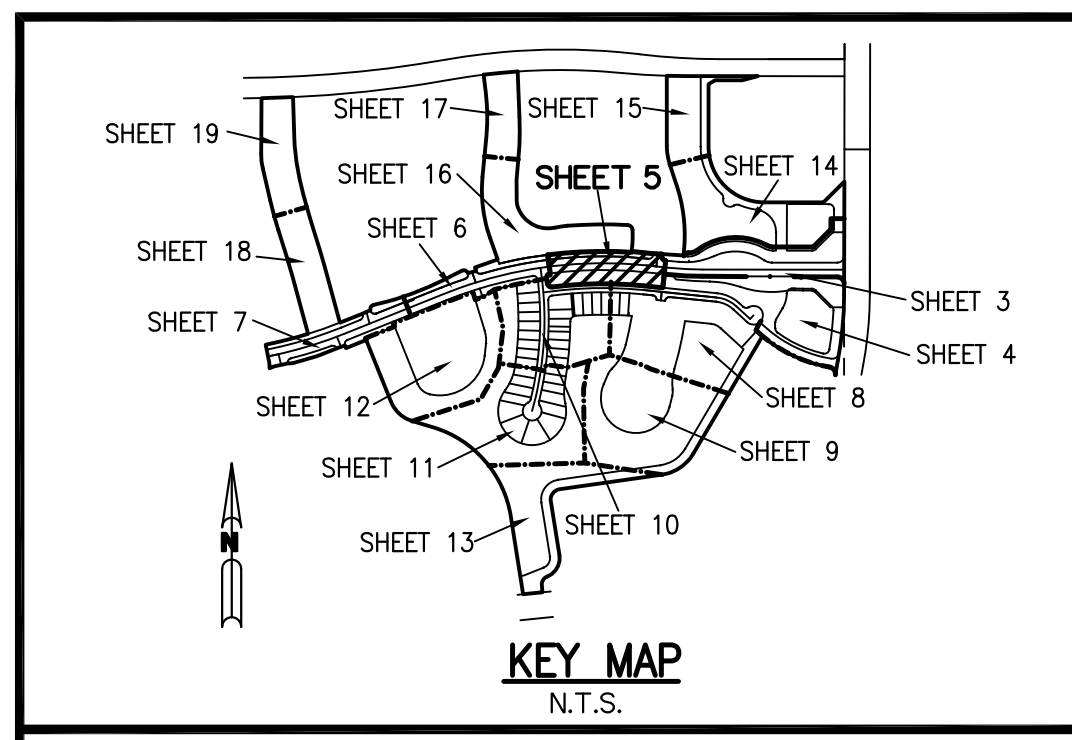

RIVERLAND PARCEL B - PLAT ONE

A PARCEL OF LAND LYING IN SECTIONS 21 AND 22, TOWNSHIP 37 SOUTH, RANGE 39 EAST, CITY OF PORT ST. LUCIE, ST. LUCIE COUNTY, FLORIDA

SHEET 6 OF 19

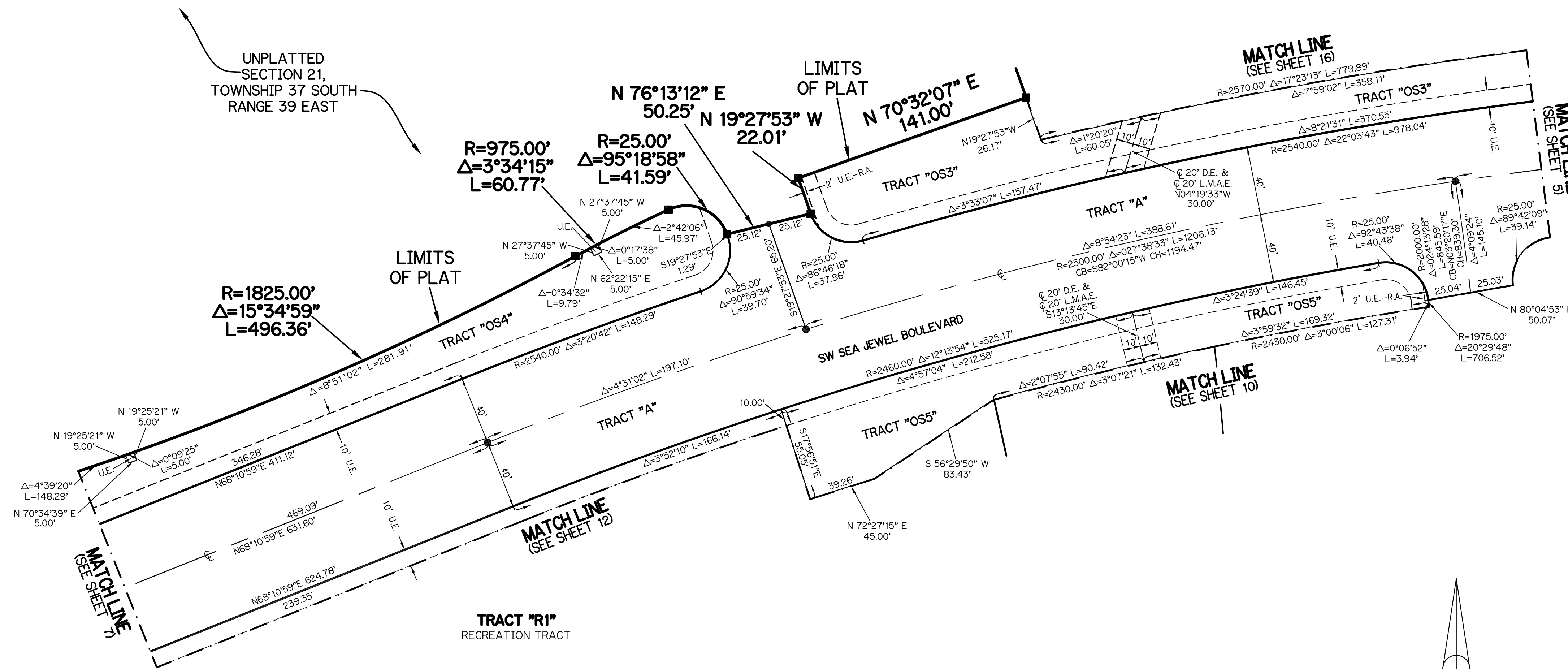

- LEGEND:**
- - SET PERMANENT REFERENCE MONUMENT
5/8" IRON ROD WITH 1.5" CAP
STAMPED L.B. #7741
 - - FOUND PERMANENT REFERENCE MONUMENT
5/8" IRON ROD WITH 1.5" CAP
STAMPED L.B. #7741
 - - SET PERMANENT CONTROL POINT
NAIL WITH 1.25" DISK STAMPED L.B. #7741
 - - FOUND PERMANENT CONTROL POINT
NAIL WITH 1.25" DISK STAMPED L.B. #7741
 - Δ - DELTA ANGLE
 - B.E. - BUFFER EASEMENT
 - CB - CHORD BEARING
 - CH - CHORD DISTANCE
 - CL - CENTERLINE
 - C.D.E. - COMMUNITY DRAINAGE EASEMENT
 - D.E. - DRAINAGE EASEMENT
 - D.S.E. - DRAINAGE SWALE EASEMENT
 - L - ARC LENGTH
 - L.A.E. - LIMITED ACCESS EASEMENT
 - L.E. - LANDSCAPE EASEMENT
 - L.M.A.E. - LAKE MAINTENANCE ACCESS EASEMENT
 - L.M.E. - LAKE MAINTENANCE EASEMENT
 - N.R. - NOT RADIAL
 - N.T.S. - NOT TO SCALE
 - O.R.B. - OFFICIAL RECORD BOOK
 - O.E. - MAINTENANCE & ROOF OVERHANG EASEMENT
 - P.B. - PLAT BOOK
 - P.C.P. - PERMANENT CONTROL POINT
 - PGS. - PAGES
 - P.O.B. - POINT OF BEGINNING
 - P.O.C. - POINT OF COMMENCEMENT
 - P.S.L.U.E. - PORT ST. LUCIE UTILITY EASEMENT
 - P.S.M. - PROFESSIONAL SURVEYOR AND MAPPER
 - R - RADIUS
 - R/W - RIGHT-OF-WAY
 - S.F. - SQUARE FEET
 - S.T. - SURVEY TIE
 - U.E. - UTILITY EASEMENT
 - U.E.-RA - UTILITY EASEMENT-RESTRICTED AREA
 - RAD - RADIAL LINE
 - R.D.E. - RIVERLAND DRAINAGE EASEMENT
 - R.D.S.E. - RIVERLAND DRAINAGE SWALE EASEMENT
 - R.L.E. - RIVERLAND LANDSCAPE EASEMENT
 - R.U.E. - RIVERLAND UTILITY EASEMENT
 - R.U.E.-RA - RIVERLAND UTILITY EASEMENT-RESTRICTED AREA
 - R.P.S.L.U.E. - RIVERLAND PORT ST. LUCIE UTILITY EASEMENT

THIS INSTRUMENT WAS PREPARED BY
 PERRY C. WHITE, P.S.M. 4213, STATE OF FLORIDA
 SAND & HILLS SURVEYING, INC.
 8461 LAKE WORTH ROAD, SUITE 410
 LAKE WORTH, FLORIDA 33467
 LB-7741

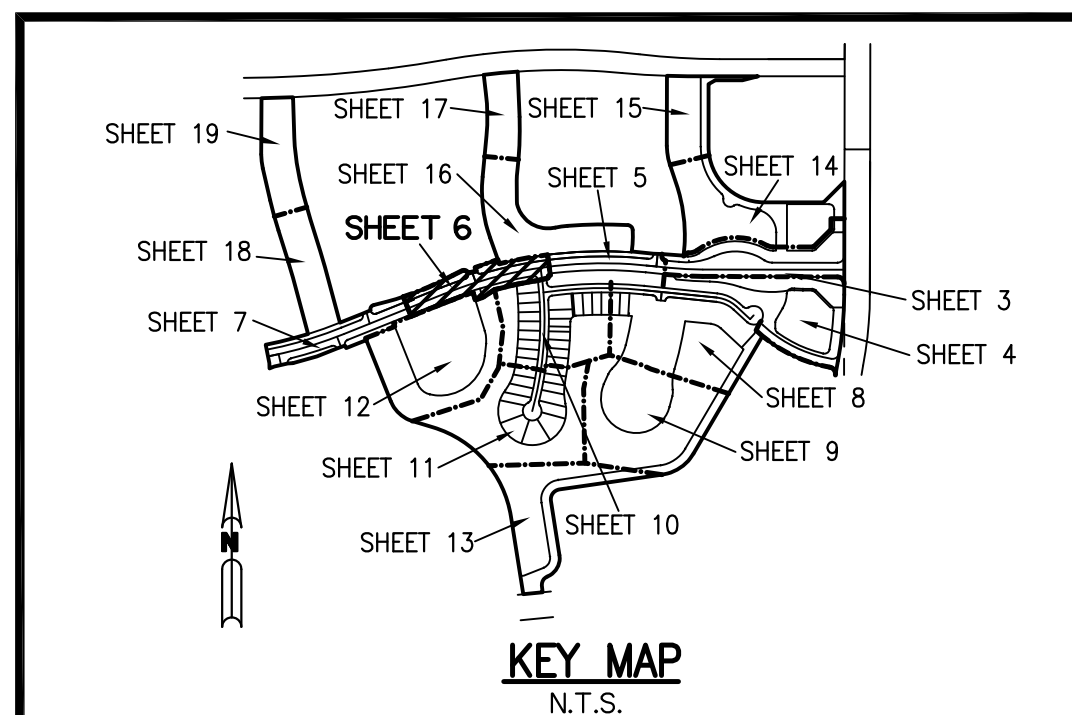
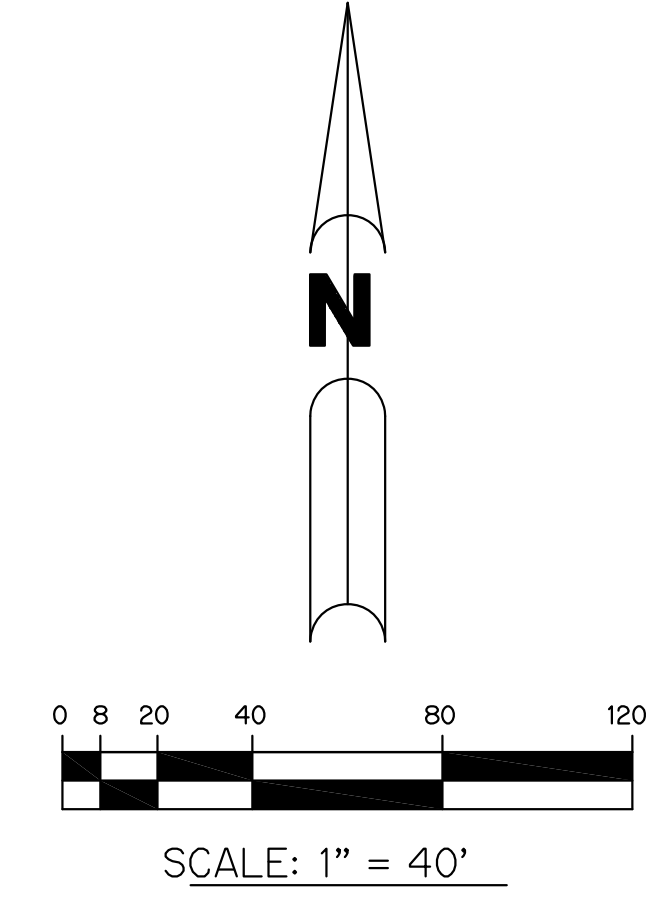

RIVERLAND PARCEL B - PLAT ONE

A PARCEL OF LAND LYING IN SECTIONS 21 AND 22, TOWNSHIP 37 SOUTH, RANGE 39 EAST, CITY OF PORT ST. LUCIE, ST. LUCIE COUNTY, FLORIDA

SHEET 7 OF 19

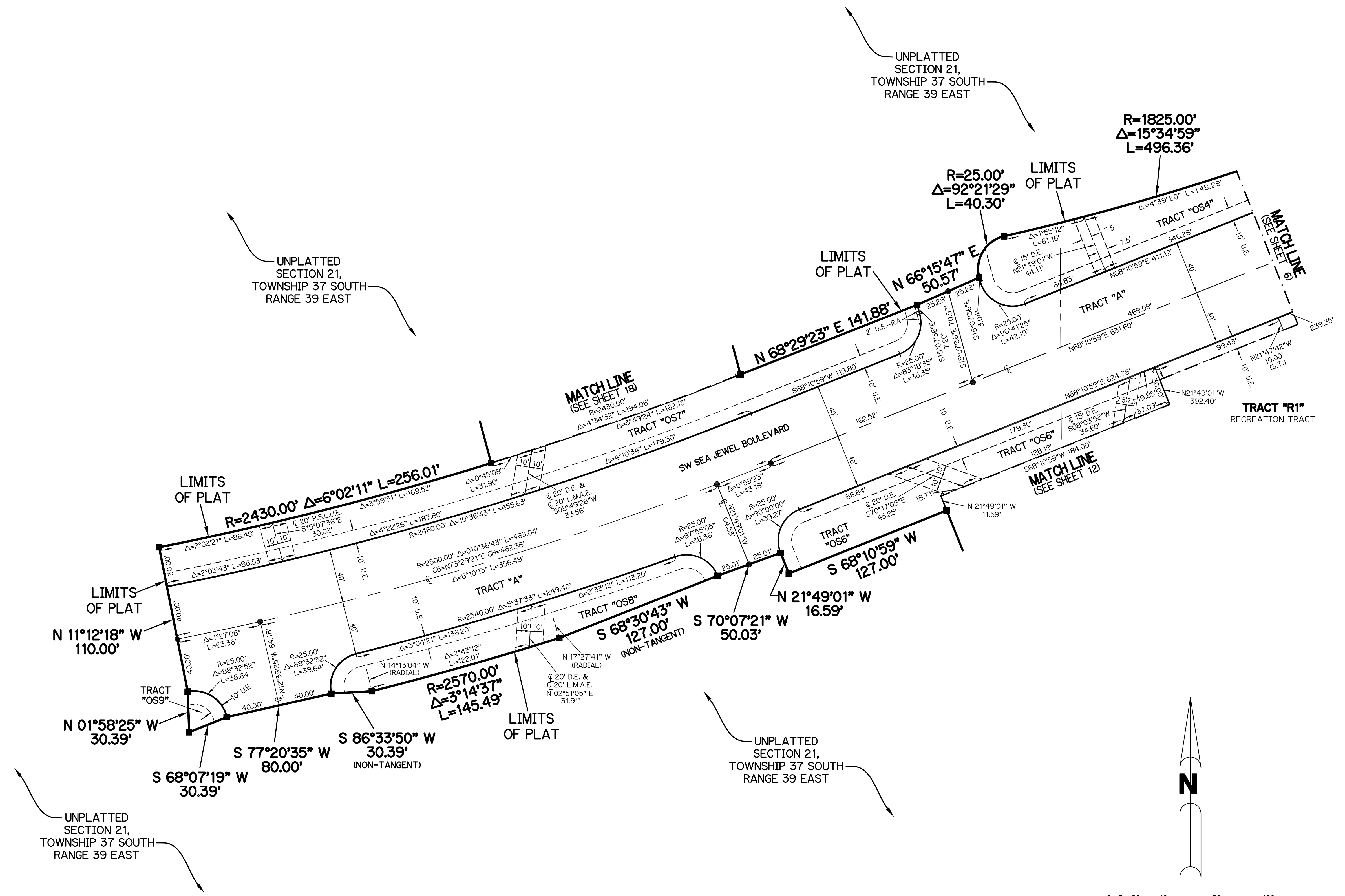

- LEGEND:**
- - SET PERMANENT REFERENCE MONUMENT
5/8" IRON ROD WITH 1.5" CAP
STAMPED L.B. #7741
 - - FOUND PERMANENT REFERENCE MONUMENT
5/8" IRON ROD WITH 1.5" CAP
STAMPED L.B. #7741
 - - SET PERMANENT CONTROL POINT
NAIL WITH 1.25" DISK STAMPED L.B. #7741
 - - FOUND PERMANENT CONTROL POINT
NAIL WITH 1.25" DISK STAMPED L.B. #7741
 - Δ - DELTA ANGLE
 - B.E. - BUFFER EASEMENT
 - CB - CHORD BEARING
 - CH - CHORD DISTANCE
 - CL - CENTERLINE
 - C.D.E. - COMMUNITY DRAINAGE EASEMENT
 - D.E. - DRAINAGE EASEMENT
 - D.S.E. - DRAINAGE SWALE EASEMENT
 - L - ARC LENGTH
 - L.A.E. - LIMITED ACCESS EASEMENT
 - L.E. - LANDSCAPE EASEMENT
 - L.M.A.E. - LAKE MAINTENANCE ACCESS EASEMENT
 - L.M.E. - LAKE MAINTENANCE EASEMENT
 - N.R. - NOT RADIAL
 - N.T.S. - NOT TO SCALE
 - O.R.B. - OFFICIAL RECORD BOOK
 - O.E. - MAINTENANCE & ROOF OVERHANG EASEMENT
 - P.B. - PLAT BOOK
 - P.C.P. - PERMANENT CONTROL POINT
 - P.G.S. - PAGES
 - P.O.B. - POINT OF BEGINNING
 - P.O.C. - POINT OF COMMENCEMENT
 - P.S.L.U.E. - PORT ST. LUCIE UTILITY EASEMENT
 - P.S.M. - PROFESSIONAL SURVEYOR AND MAPPER
 - R - RADIUS
 - R/W - RIGHT-OF-WAY
 - S.F. - SQUARE FEET
 - S.T. - SURVEY TIE
 - U.E. - UTILITY EASEMENT
 - U.E.-R.A. - UTILITY EASEMENT-RESTRICTED AREA
 - RAD - RADIAL LINE
 - R.D.E. - RIVERLAND DRAINAGE EASEMENT
 - R.D.S.E. - RIVERLAND DRAINAGE SWALE EASEMENT
 - R.L.E. - RIVERLAND LANDSCAPE EASEMENT
 - R.L.U.E. - RIVERLAND UTILITY EASEMENT
 - R.U.E.-R.A. - RIVERLAND UTILITY EASEMENT-RESTRICTED AREA
 - R.P.S.L.U.E.- RIVERLAND PORT ST. LUCIE UTILITY EASEMENT

THIS INSTRUMENT WAS PREPARED BY
 PERRY C. WHITE, P.S.M. 4213, STATE OF FLORIDA
 SAND & HILLS SURVEYING, INC.
 8461 LAKE WORTH ROAD, SUITE 410
 LAKE WORTH, FLORIDA 33467
 LB-7741

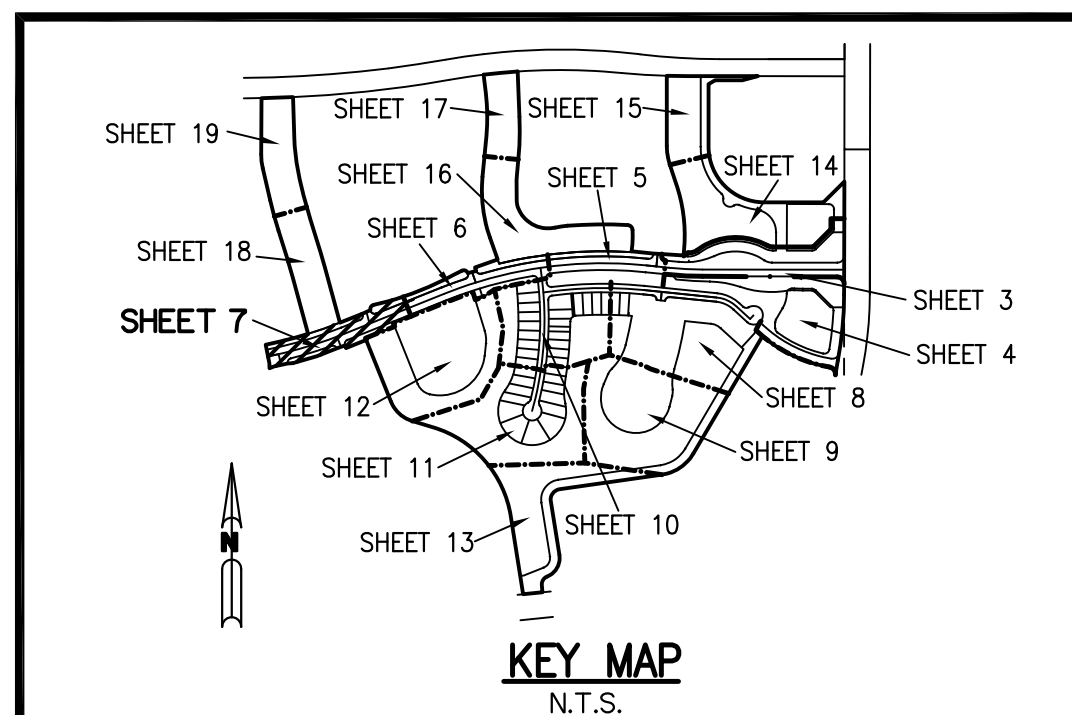
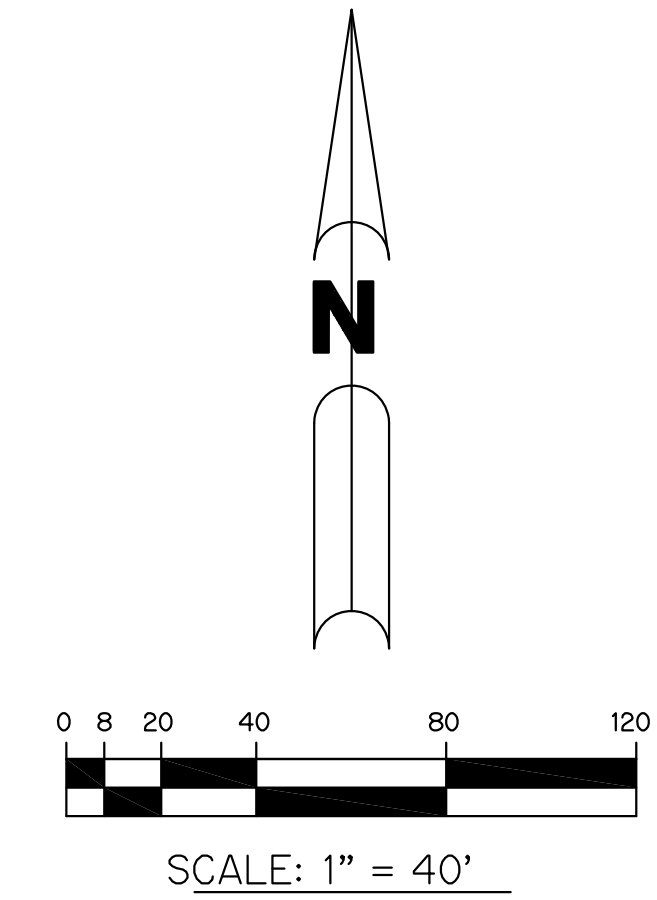

RIVERLAND PARCEL B - PLAT ONE

A PARCEL OF LAND LYING IN SECTIONS 21 AND 22, TOWNSHIP 37 SOUTH,
RANGE 39 EAST, CITY OF PORT ST. LUCIE, ST. LUCIE COUNTY, FLORIDA

SHEET 8 OF 19

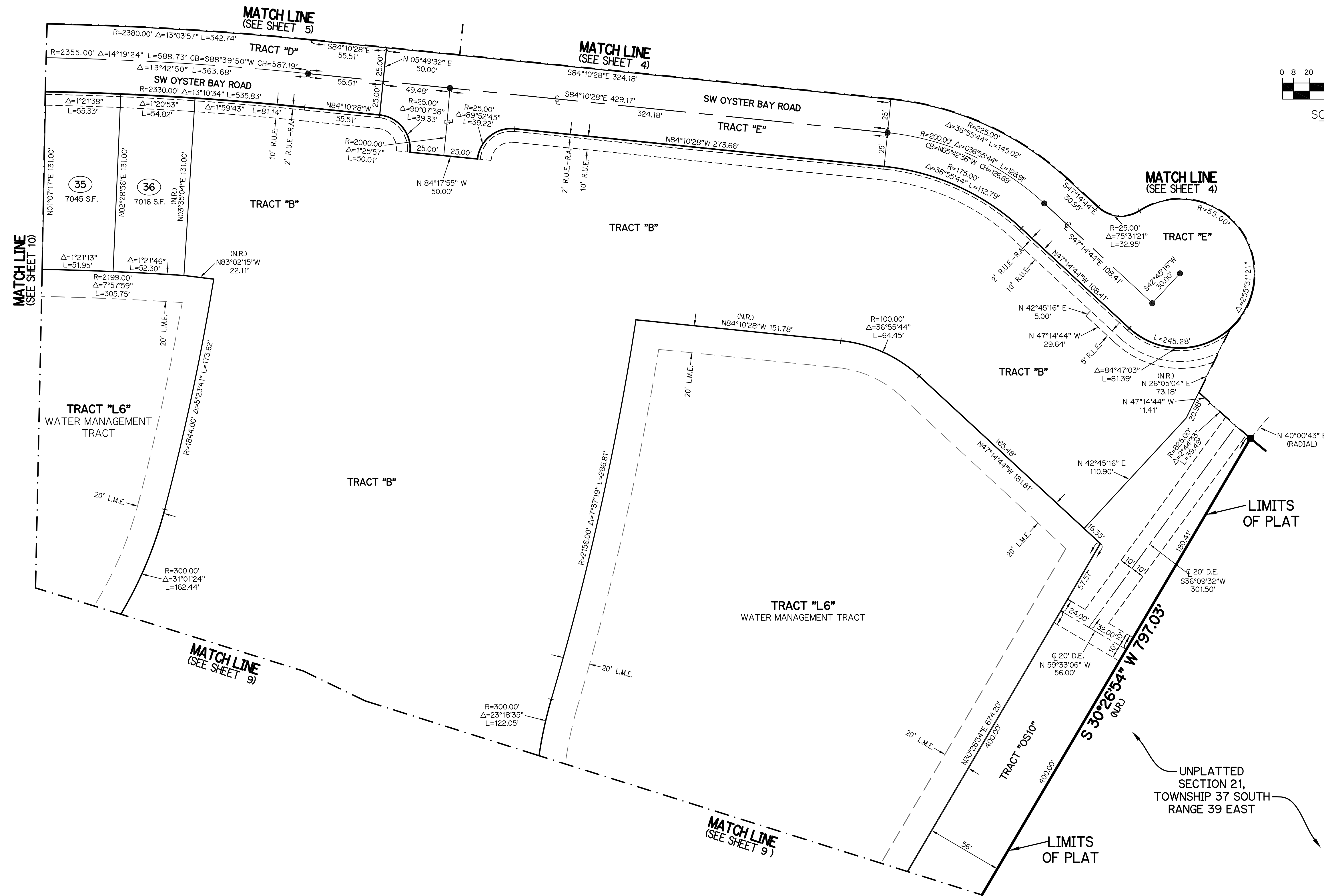
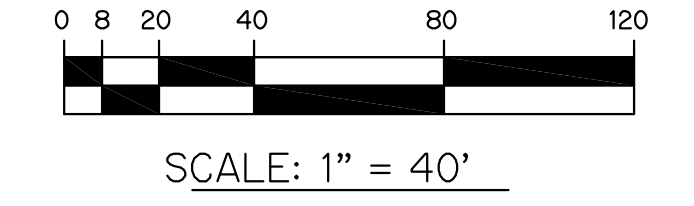

- LEGEND:**
- - SET PERMANENT REFERENCE MONUMENT
5/8" IRON ROD WITH 1.5" CAP
STAMPED L.B. #7741
 - - FOUND PERMANENT REFERENCE MONUMENT
5/8" IRON ROD WITH 1.5" CAP
STAMPED L.B. #7741
 - - SET PERMANENT CONTROL POINT
NAIL WITH 1.25" DISK STAMPED L.B. #7741
 - - FOUND PERMANENT CONTROL POINT
NAIL WITH 1.25" DISK STAMPED L.B. #7741
 - Δ - DELTA ANGLE
 - B.E. - BUFFER EASEMENT
 - CB - CHORD BEARING
 - CH - CHORD DISTANCE
 - CL - CENTERLINE
 - C.D.E. - COMMUNITY DRAINAGE EASEMENT
 - D.E. - DRAINAGE EASEMENT
 - D.S.E. - DRAINAGE SWALE EASEMENT
 - L - ARC LENGTH
 - L.A.E. - LIMITED ACCESS EASEMENT
 - L.E. - LANDSCAPE EASEMENT
 - L.M.A.E. - LAKE MAINTENANCE ACCESS EASEMENT
 - L.M.E. - LAKE MAINTENANCE EASEMENT
 - N.R. - NOT RADIAL
 - N.T.S. - NOT TO SCALE
 - O.R.B. - OFFICIAL RECORD BOOK
 - O.E. - MAINTENANCE & ROOF OVERHANG EASEMENT
 - P.B. - PLAT BOOK
 - P.C.P. - PERMANENT CONTROL POINT
 - PGS. - PAGES
 - P.O.B. - POINT OF BEGINNING
 - P.O.C. - POINT OF COMMENCEMENT
 - P.S.L.U.E. - PORT ST. LUCIE UTILITY EASEMENT
 - P.S.M. - PROFESSIONAL SURVEYOR AND MAPPER
 - R - RADIUS
 - R/W - RIGHT-OF-WAY
 - S.F. - SQUARE FEET
 - S.T. - SURVEY TIE
 - U.E. - UTILITY EASEMENT
 - U.E.-R.A. - UTILITY EASEMENT-RESTRICTED AREA
 - RAJ - RADIAL LINE
 - R.D.E. - RIVERLAND DRAINAGE EASEMENT
 - R.D.S.E. - RIVERLAND DRAINAGE SWALE EASEMENT
 - R.L.E. - RIVERLAND LANDSCAPE EASEMENT
 - R.U.E. - RIVERLAND UTILITY EASEMENT
 - R.U.E.-R.A. - RIVERLAND UTILITY EASEMENT-RESTRICTED AREA
 - R.P.S.L.U.E. - RIVERLAND PORT ST. LUCIE UTILITY EASEMENT

THIS INSTRUMENT WAS PREPARED BY
PERRY C. WHITE, P.S.M. 4213, STATE OF FLORIDA
SAND & HILLS SURVEYING, INC.
8461 LAKE WORTH ROAD, SUITE 410
LAKE WORTH, FLORIDA 33467
LB-7741

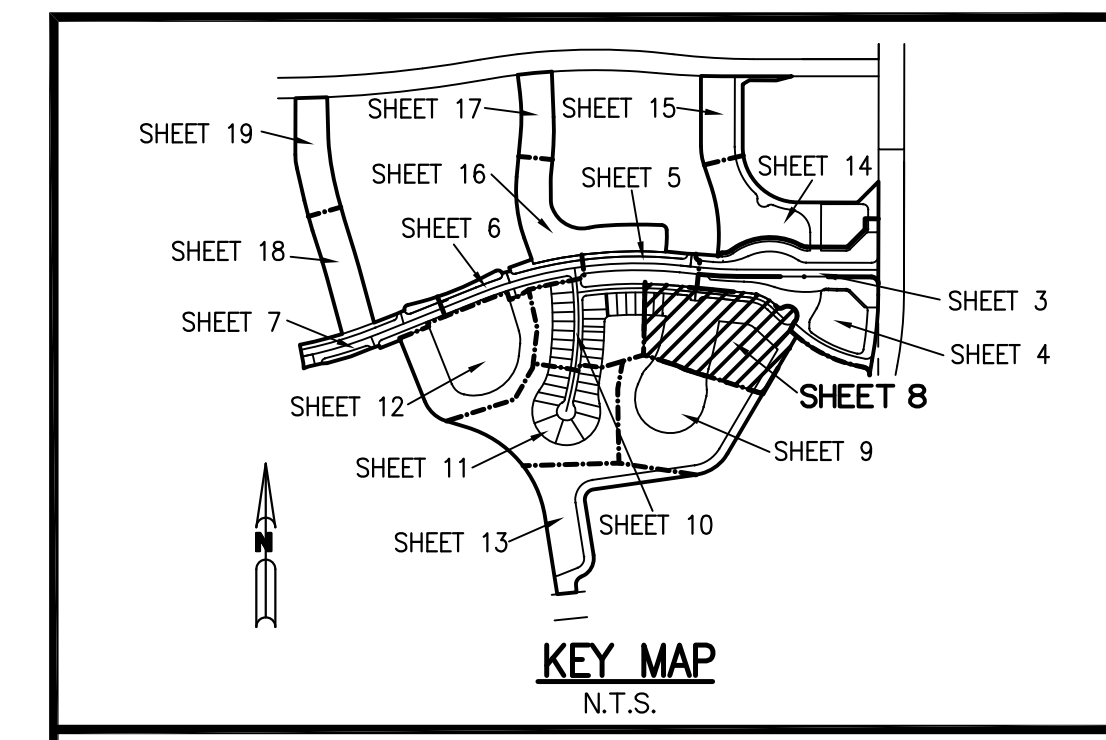

RIVERLAND PARCEL B - PLAT ONE

A PARCEL OF LAND LYING IN SECTIONS 21 AND 22, TOWNSHIP 37 SOUTH,
RANGE 39 EAST, CITY OF PORT ST. LUCIE, ST. LUCIE COUNTY, FLORIDA

SHEET 9 OF 19

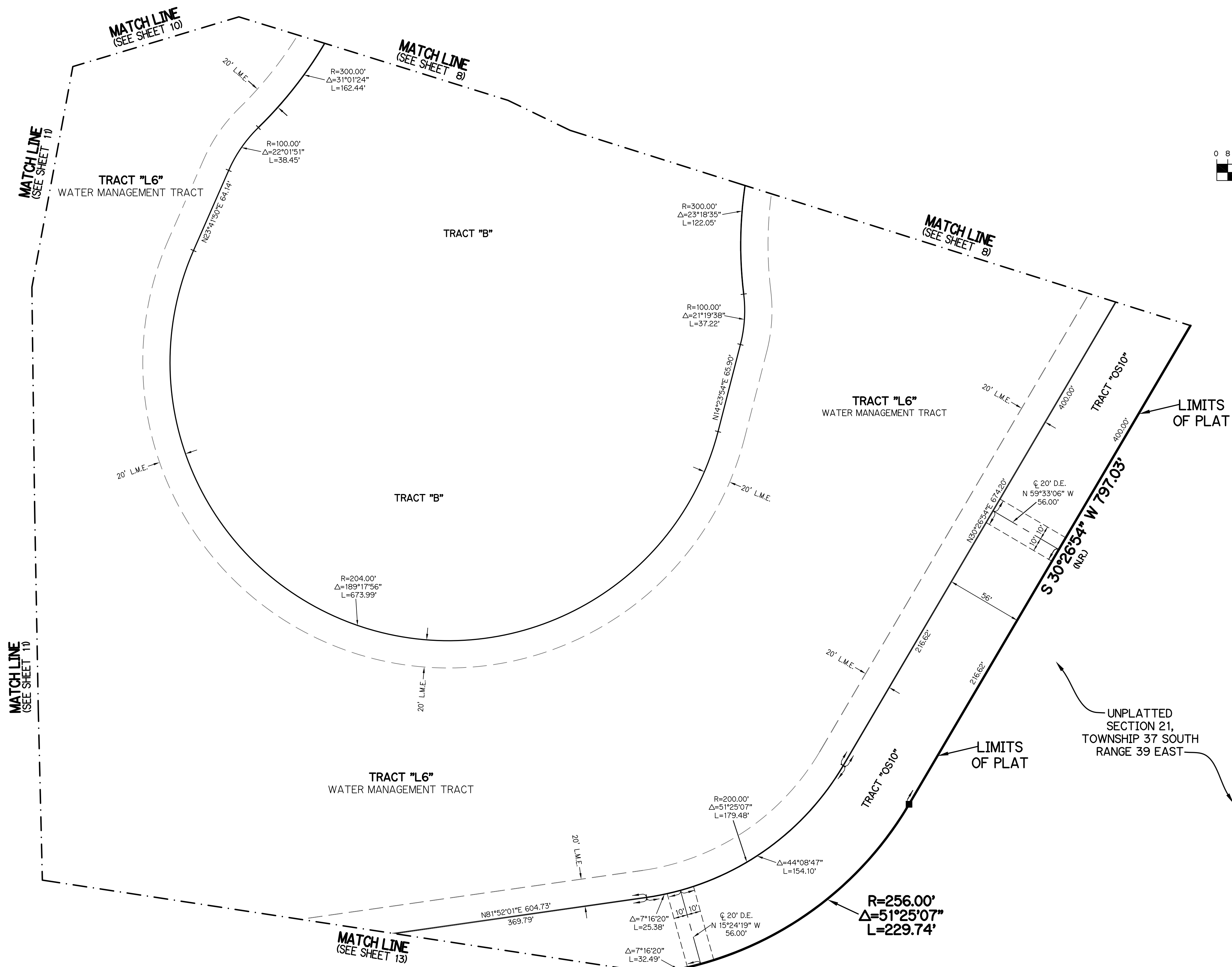

- LEGEND:**
- - SET PERMANENT REFERENCE MONUMENT
5/8" IRON ROD WITH 1.5" CAP
STAMPED L.B. #7741
 - - FOUND PERMANENT REFERENCE MONUMENT
5/8" IRON ROD WITH 1.5" CAP
STAMPED L.B. #7741
 - - SET PERMANENT CONTROL POINT
NAIL WITH 1.25" DISK STAMPED L.B. #7741
 - - FOUND PERMANENT CONTROL POINT
NAIL WITH 1.25" DISK STAMPED L.B. #7741
 - Δ - DELTA ANGLE
 - B.E. - BUFFER EASEMENT
 - CB - CHORD BEARING
 - CH - CHORD DISTANCE
 - CL - CENTERLINE
 - C.D.E. - COMMUNITY DRAINAGE EASEMENT
 - D.E. - DRAINAGE EASEMENT
 - D.S.E. - DRAINAGE SWALE EASEMENT
 - L - ARC LENGTH
 - L.A.E. - LIMITED ACCESS EASEMENT
 - L.E. - LANDSCAPE EASEMENT
 - L.M.A.E. - LAKE MAINTENANCE ACCESS EASEMENT
 - L.M.E. - LAKE MAINTENANCE EASEMENT
 - N.R. - NOT RADIAL
 - N.T.S. - NOT TO SCALE
 - O.R.B. - OFFICIAL RECORD BOOK
 - O.E. - MAINTENANCE & ROOF OVERHANG EASEMENT
 - P.B. - PLAT BOOK
 - P.C.P. - PERMANENT CONTROL POINT
 - P.G.S. - PAGES
 - P.O.B. - POINT OF BEGINNING
 - P.O.C. - POINT OF COMMENCEMENT
 - P.S.L.U.E. - PORT ST. LUCIE UTILITY EASEMENT
 - P.S.M. - PROFESSIONAL SURVEYOR AND MAPPER
 - R - RADIUS
 - R/W - RIGHT-OF-WAY
 - S.F. - SQUARE FEET
 - S.T. - SURVEY TIE
 - U.E. - UTILITY EASEMENT
 - U.E.-R.A. - UTILITY EASEMENT-RESTRICTED AREA
 - RAD - RADIAL LINE
 - R.D.E. - RIVERLAND DRAINAGE EASEMENT
 - R.D.S.E. - RIVERLAND DRAINAGE SWALE EASEMENT
 - R.L.E. - RIVERLAND LANDSCAPE EASEMENT
 - R.U.E. - RIVERLAND UTILITY EASEMENT
 - R.U.E.-R.A. - RIVERLAND UTILITY EASEMENT-RESTRICTED AREA
 - R.P.S.L.U.E. - RIVERLAND PORT ST. LUCIE UTILITY EASEMENT

THIS INSTRUMENT WAS PREPARED BY
PERRY C. WHITE, P.S.M. 4213, STATE OF FLORIDA
SAND & HILLS SURVEYING, INC.
8461 LAKE WORTH ROAD, SUITE 410
LAKE WORTH, FLORIDA 33467
LB-7741

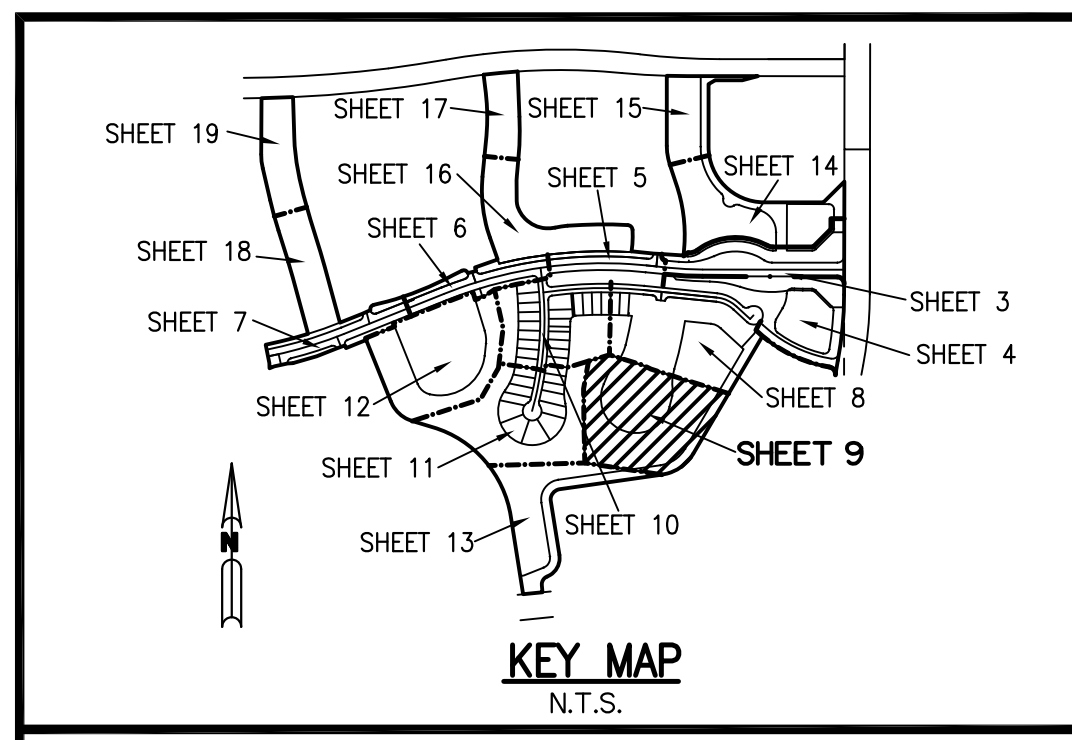

RIVERLAND PARCEL B - PLAT ONE

A PARCEL OF LAND LYING IN SECTIONS 21 AND 22, TOWNSHIP 37 SOUTH,
RANGE 39 EAST, CITY OF PORT ST. LUCIE, ST. LUCIE COUNTY, FLORIDA

SHEET 10 OF 19

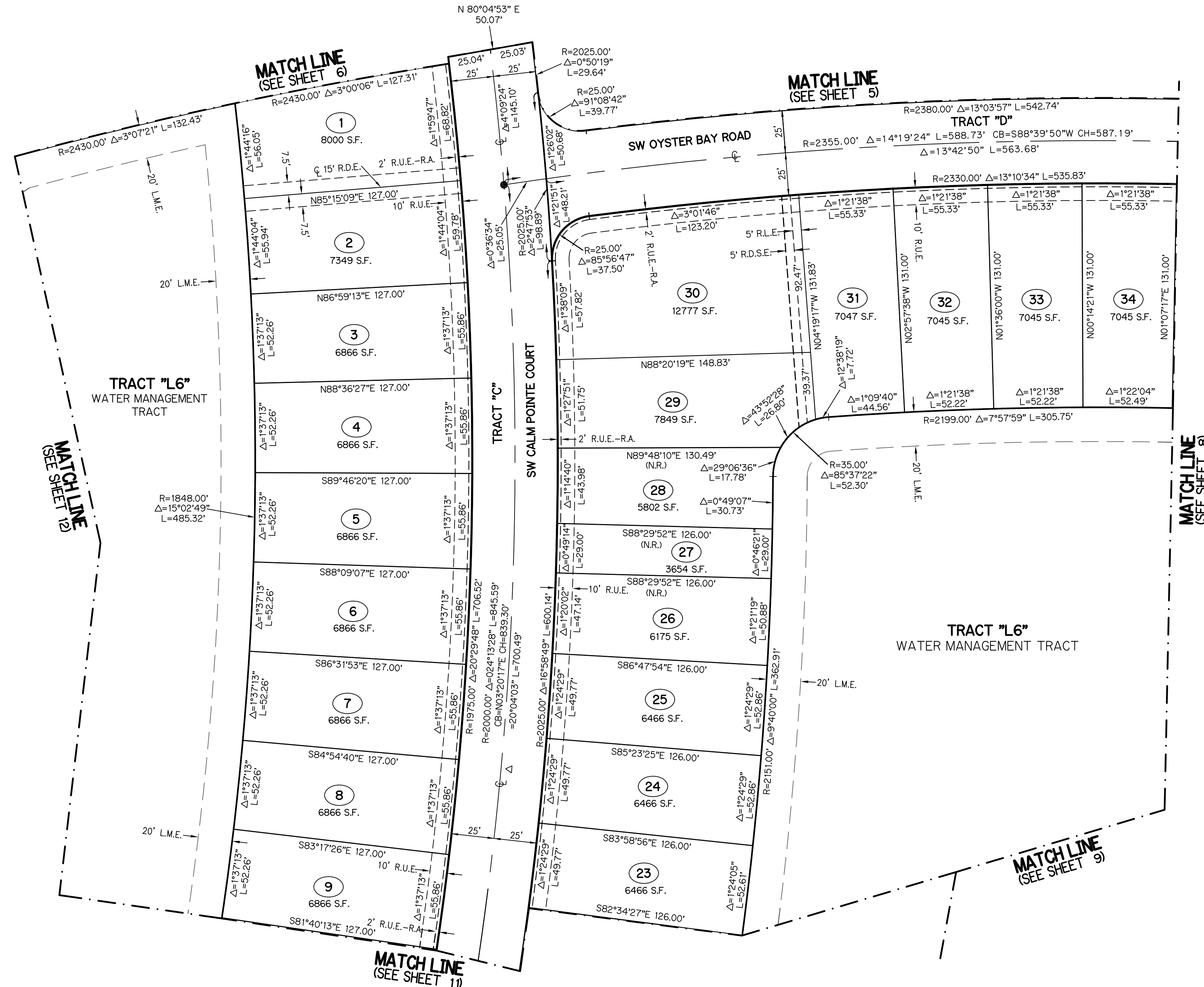
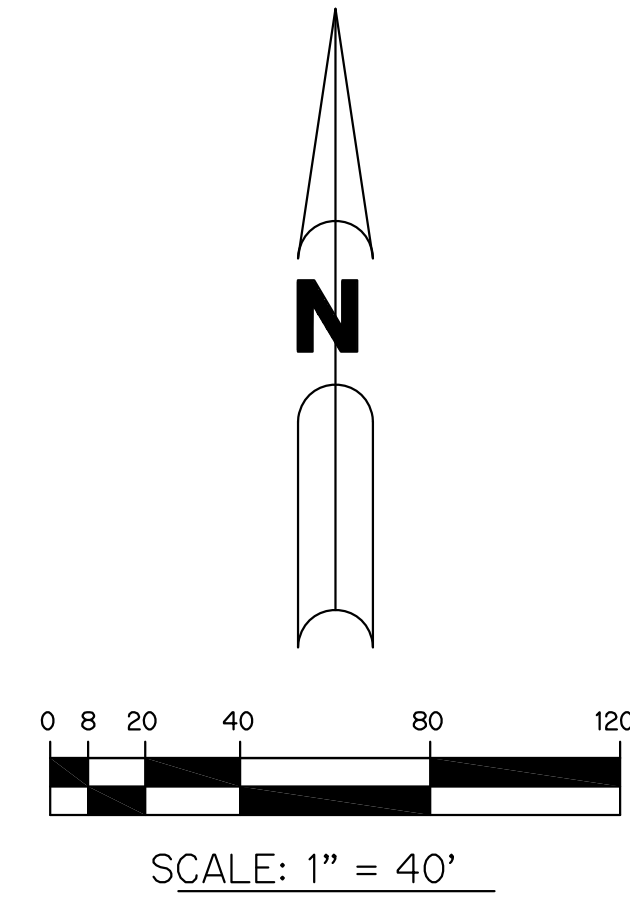

LEGEND:

- - SET PERMANENT REFERENCE MONUMENT
5/8" IRON ROD WITH 1.5" CAP
STAMPED L.B. #7741
- - FOUND PERMANENT REFERENCE MONUMENT
5/8" IRON ROD WITH 1.5" CAP
STAMPED L.B. #7741
- - SET PERMANENT CONTROL POINT
NAIL WITH 1.25" DISK STAMPED L.B. #7741
- - FOUND PERMANENT CONTROL POINT
NAIL WITH 1.25" DISK STAMPED L.B. #7741
- Δ - DELTA ANGLE
- B.E. - BUFFER EASEMENT
- CB - CHORD BEARING
- CH - CHORD DISTANCE
- Q - CENTERLINE
- C.D.E. - COMMUNITY DRAINAGE EASEMENT
- D.E. - DRAINAGE EASEMENT
- D.S.E. - DRAINAGE SWALE EASEMENT
- L - ARC LENGTH
- L.A.E. - LIMITED ACCESS EASEMENT
- L.E. - LANDSCAPE EASEMENT
- L.M.A.E. - LAKE MAINTENANCE ACCESS EASEMENT
- L.M.E. - LAKE MAINTENANCE EASEMENT
- N.R. - NOT RADIAL
- N.T.S. - NOT TO SCALE
- O.R.B. - OFFICIAL RECORD BOOK
- O.E. - MAINTENANCE & ROOF OVERHANG EASEMENT
- P.B. - PLAT BOOK
- P.C.P. - PERMANENT CONTROL POINT
- P.S. - PAGES
- P.O.B. - POINT OF BEGINNING
- P.O.C. - POINT OF COMMENCEMENT
- P.S.L.U.E. - PORT ST. LUCIE UTILITY EASEMENT
- P.S.M. - PROFESSIONAL SURVEYOR AND MAPPER
- R - RADIUS
- R/W - RIGHT-OF-WAY
- S.F. - SQUARE FEET
- S.T. - SURVEY TIE
- U.E. - UTILITY EASEMENT
- U.E.-R.A. - UTILITY EASEMENT-RESTRICTED AREA
- RAD - RADIAL LINE
- R.D.E. - RIVERLAND DRAINAGE EASEMENT
- R.D.S.E. - RIVERLAND DRAINAGE SWALE EASEMENT
- R.L.E. - RIVERLAND LANDSCAPE EASEMENT
- R.U.E. - RIVERLAND UTILITY EASEMENT
- R.U.E.-R.A. - RIVERLAND UTILITY EASEMENT-RESTRICTED AREA
- R.P.S.L.U.E. - RIVERLAND PORT ST. LUCIE UTILITY EASEMENT

THIS INSTRUMENT WAS PREPARED BY
PERRY C. WHITE, P.S.M. 4213, STATE OF FLORIDA
SAND & HILLS SURVEYING, INC.
8461 LAKE WORTH ROAD, SUITE 410
LAKE WORTH, FLORIDA 33467
LB-7741

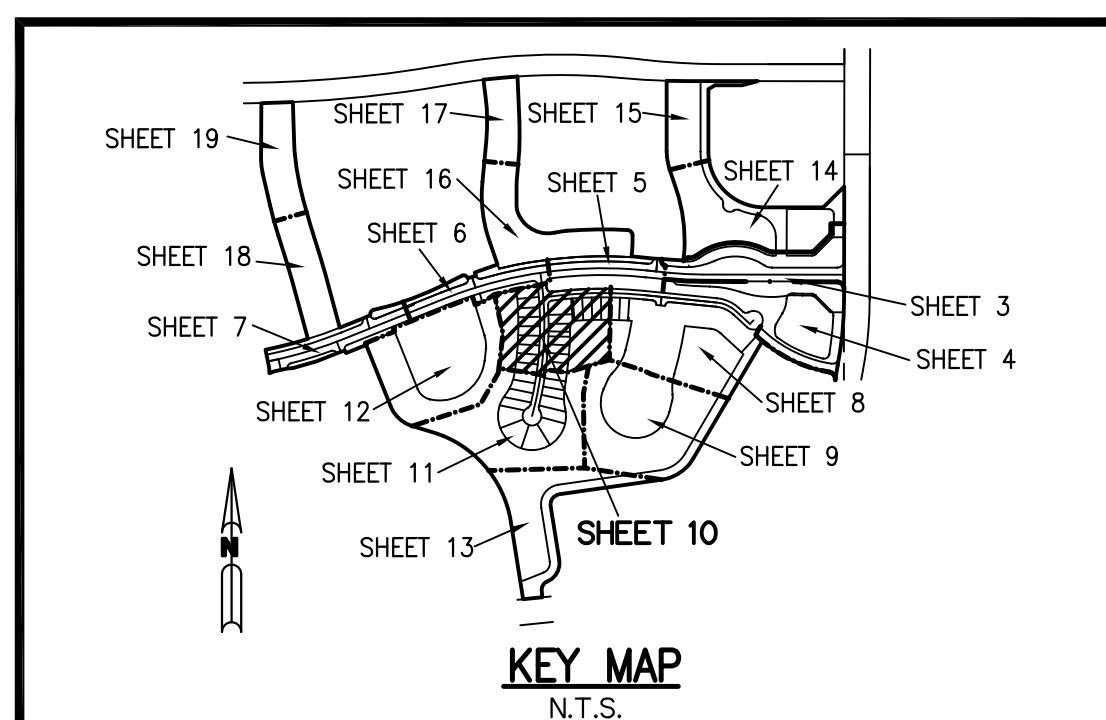

RIVERLAND PARCEL B - PLAT ONE

A PARCEL OF LAND LYING IN SECTIONS 21 AND 22, TOWNSHIP 37 SOUTH,
RANGE 39 EAST, CITY OF PORT ST. LUCIE, ST. LUCIE COUNTY, FLORIDA

SHEET 11 OF 19

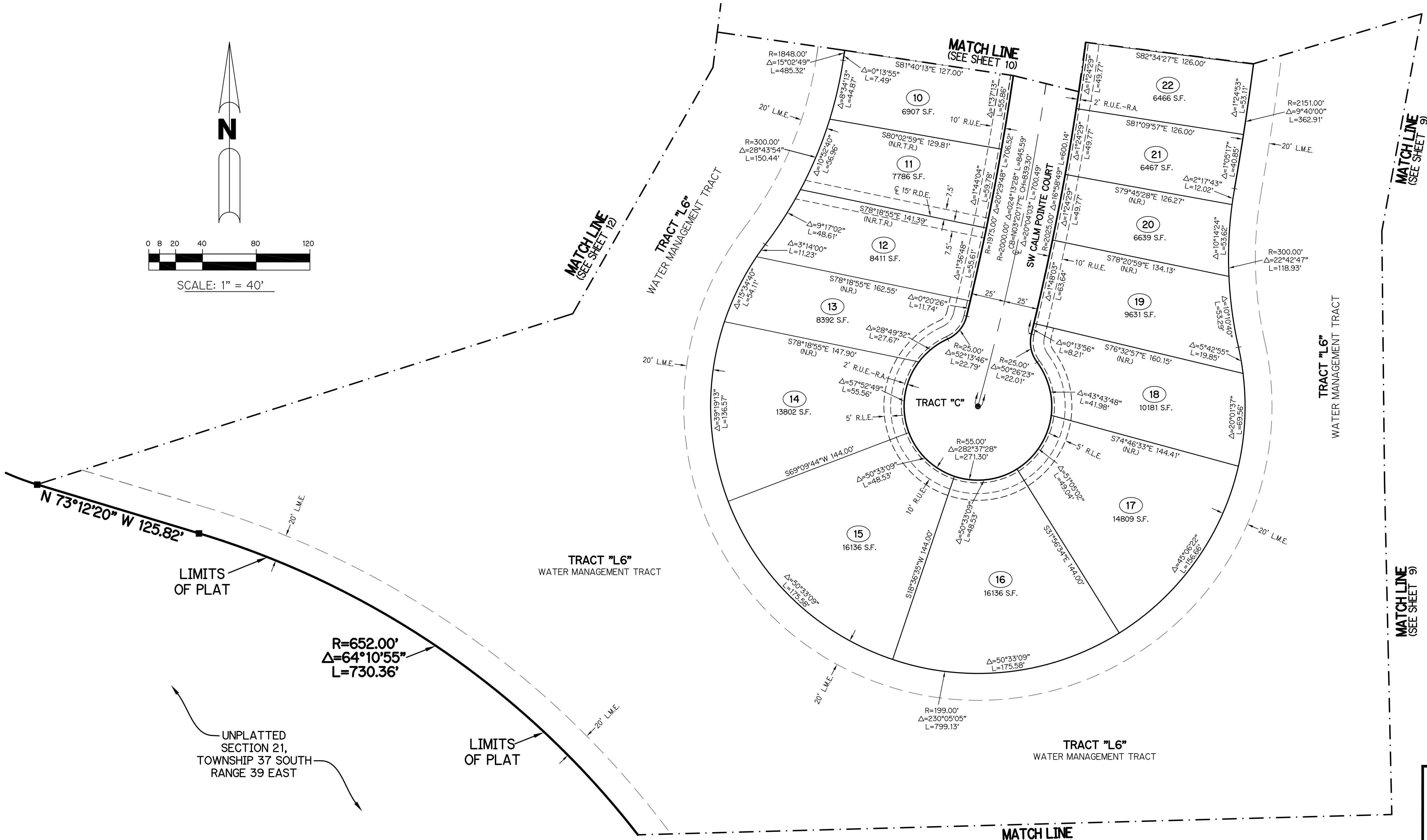
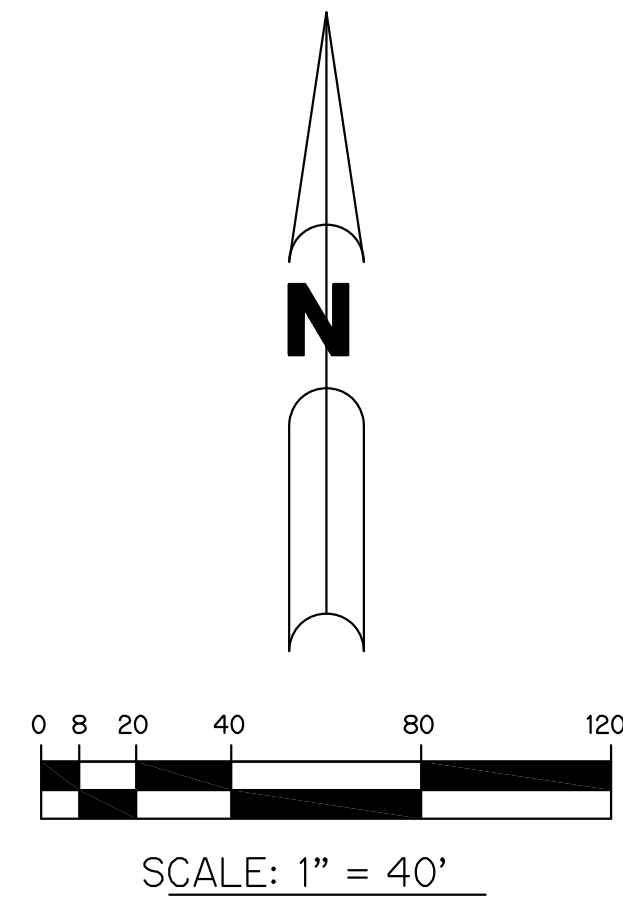

- LEGEND:**
- - SET PERMANENT REFERENCE MONUMENT
5/8" IRON ROAD WITH 1.5" CAP
STAMPED L.B. #7741
 - - FOUND PERMANENT REFERENCE MONUMENT
5/8" IRON ROD WITH 1.5" CAP
STAMPED L.B. #7741
 - - SET PERMANENT CONTROL POINT
NAIL WITH 1.25" DISK STAMPED L.B. #7741
 - - FOUND PERMANENT CONTROL POINT
NAIL WITH 1.25" DISK STAMPED L.B. #7741
 - Δ - DELTA ANGLE
 - B.E. - BUFFER EASEMENT
 - CB - CHORD BEARING
 - CH - CHORD DISTANCE
 - CL - CENTERLINE
 - C.D.E. - COMMUNITY DRAINAGE EASEMENT
 - D.E. - DRAINAGE EASEMENT
 - D.S.E. - DRAINAGE SWALE EASEMENT
 - L - ARC LENGTH
 - L.A.E. - LIMITED ACCESS EASEMENT
 - L.E. - LANDSCAPE EASEMENT
 - L.M.A.E. - LAKE MAINTENANCE ACCESS EASEMENT
 - L.M.E. - LAKE MAINTENANCE EASEMENT
 - N.R. - NOT RADIAL
 - N.T.S. - NOT TO SCALE
 - O.R.B. - OFFICIAL RECORD BOOK
 - O.E. - MAINTENANCE & ROOF OVERHANG EASEMENT
 - P.B. - PLAT BOOK
 - P.C.P. - PERMANENT CONTROL POINT
 - PGS. - PAGES
 - P.O.B. - POINT OF BEGINNING
 - P.O.C. - POINT OF COMMENCEMENT
 - P.S.L.U.E. - PORT ST. LUCIE UTILITY EASEMENT
 - P.S.M. - PROFESSIONAL SURVEYOR AND MAPPER
 - R - RADIUS
 - R/W - RIGHT-OF-WAY
 - S.F. - SQUARE FEET
 - S.T. - SURVEY TIE
 - U.E. - UTILITY EASEMENT
 - U.E.-R.A. - UTILITY EASEMENT-RESTRICTED AREA
 - RAO - RADIAL LINE
 - R.D.E. - RIVERLAND DRAINAGE EASEMENT
 - R.D.S.E. - RIVERLAND DRAINAGE SWALE EASEMENT
 - R.L.E. - RIVERLAND LANDSCAPE EASEMENT
 - R.U.E. - RIVERLAND UTILITY EASEMENT
 - R.U.E.-R.A. - RIVERLAND UTILITY EASEMENT-RESTRICTED AREA
 - R.P.S.L.U.E. - RIVERLAND PORT ST. LUCIE UTILITY EASEMENT

THIS INSTRUMENT WAS PREPARED BY
PERRY C. WHITE, P.S.M. 4213, STATE OF FLORIDA
SAND & HILLS SURVEYING, INC.
8461 LAKE WORTH ROAD, SUITE 410
LAKE WORTH, FLORIDA 33467
LB-7741

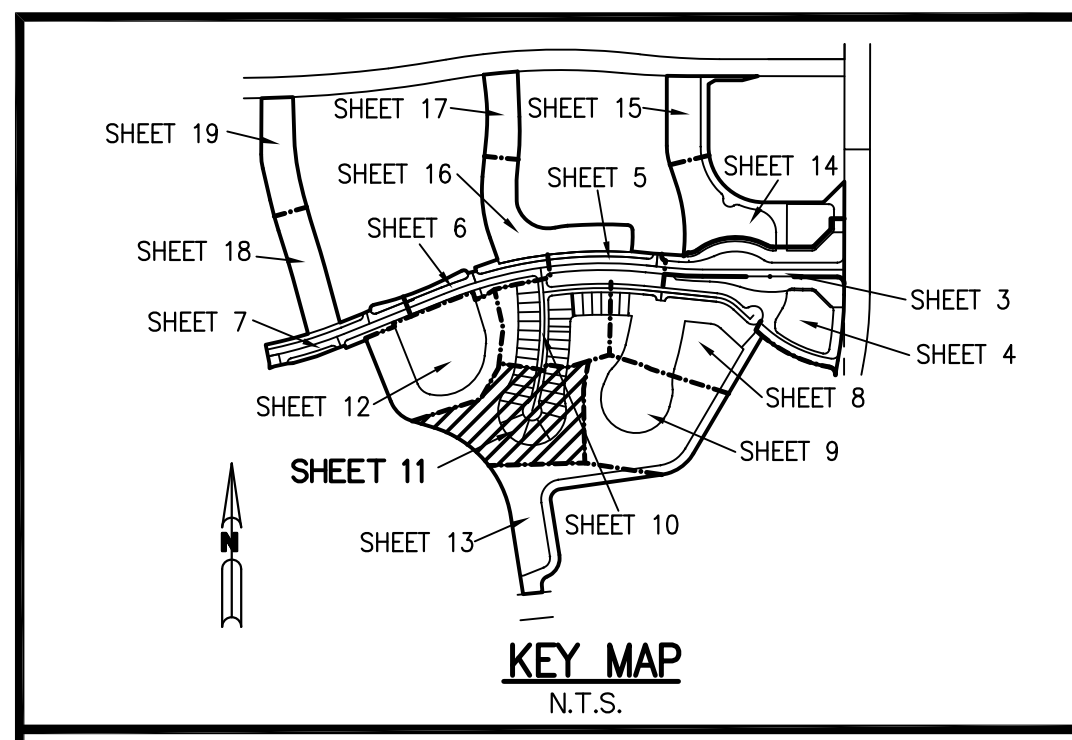

RIVERLAND PARCEL B - PLAT ONE

A PARCEL OF LAND LYING IN SECTIONS 21 AND 22, TOWNSHIP 37 SOUTH,
RANGE 39 EAST, CITY OF PORT ST. LUCIE, ST. LUCIE COUNTY, FLORIDA

SHEET 12 OF 19

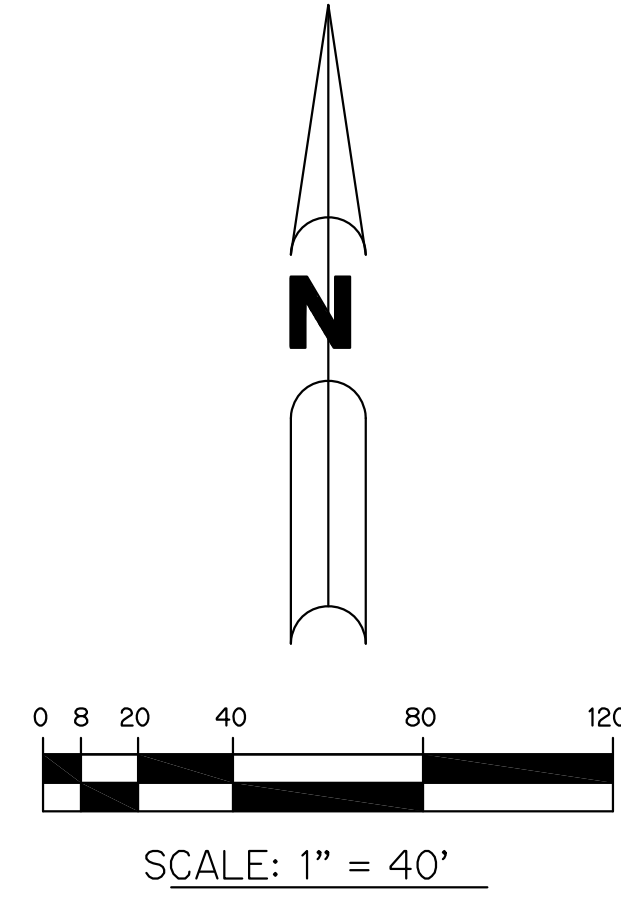
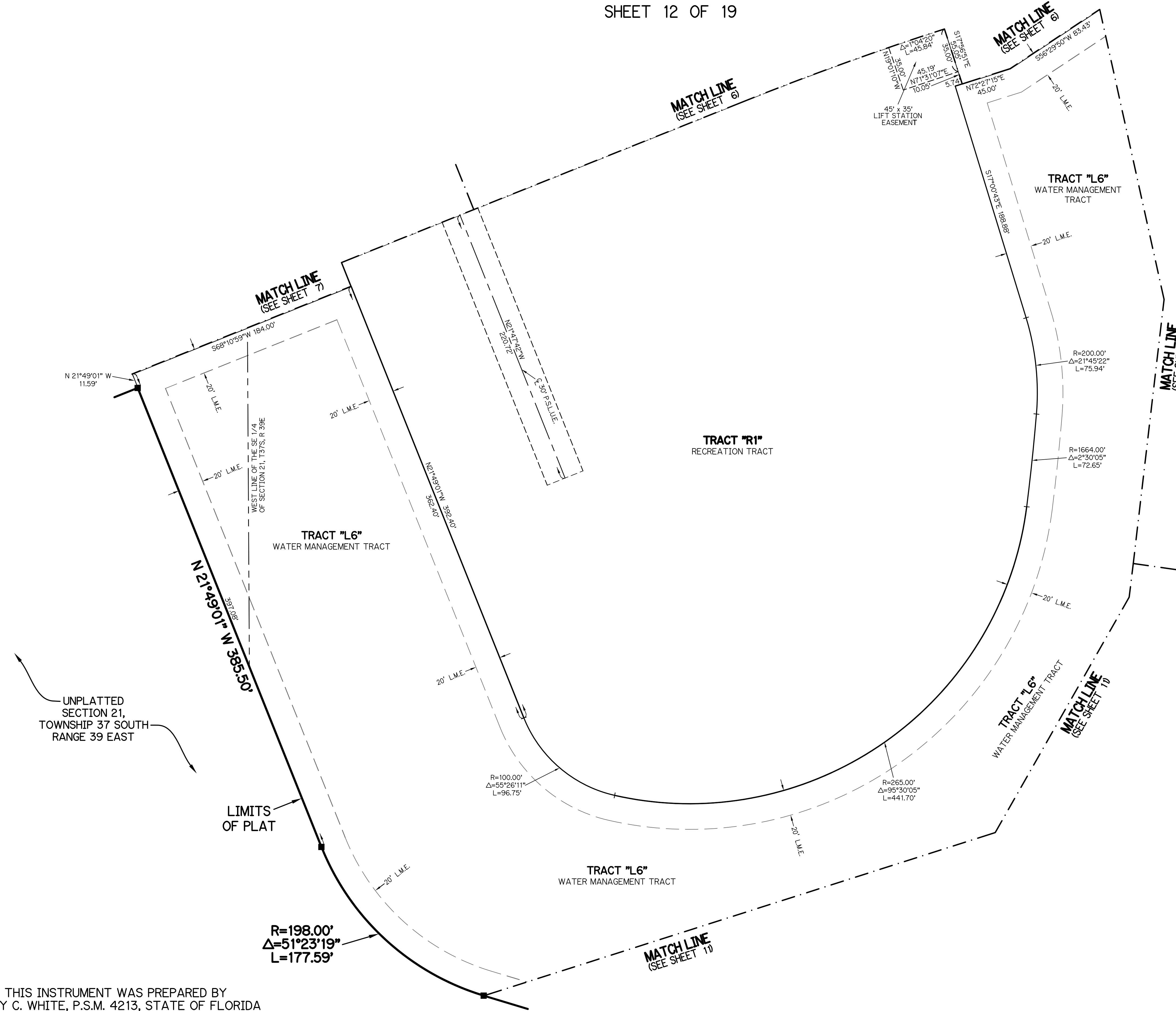

- LEGEND:**
- - SET PERMANENT REFERENCE MONUMENT
5/8" IRON ROD WITH 1.5" CAP
STAMPED L.B. #7741
 - - FOUND PERMANENT REFERENCE MONUMENT
5/8" IRON ROD WITH 1.5" CAP
STAMPED L.B. #7741
 - - SET PERMANENT CONTROL POINT
NAIL WITH 1.25" DISK STAMPED L.B. #7741
 - - FOUND PERMANENT CONTROL POINT
NAIL WITH 1.25" DISK STAMPED L.B. #7741
 - Δ - DELTA ANGLE
 - B.E. - BUFFER EASEMENT
 - CB - CHORD BEARING
 - CH - CHORD DISTANCE
 - G - CENTERLINE
 - C.D.E. - COMMUNITY DRAINAGE EASEMENT
 - D.E. - DRAINAGE EASEMENT
 - D.S.E. - DRAINAGE SWALE EASEMENT
 - L - ARC LENGTH
 - L.A.E. - LIMITED ACCESS EASEMENT
 - L.E. - LANDSCAPE EASEMENT
 - L.M.A.E. - LAKE MAINTENANCE ACCESS EASEMENT
 - L.M.E. - LAKE MAINTENANCE EASEMENT
 - N.R. - NOT RADIAL
 - N.T.S. - NOT TO SCALE
 - O.R.B. - OFFICIAL RECORD BOOK
 - O.E. - MAINTENANCE & ROOF OVERHANG EASEMENT
 - P.B. - PLAT BOOK
 - P.C.P. - PERMANENT CONTROL POINT
 - PGS. - PAGES
 - P.O.B. - POINT OF BEGINNING
 - P.O.C. - POINT OF COMMENCEMENT
 - P.S.L.U.E. - PORT ST. LUCIE UTILITY EASEMENT
 - P.S.M. - PROFESSIONAL SURVEYOR AND MAPPER
 - R - RADIUS
 - R/W - RIGHT-OF-WAY
 - S.F. - SQUARE FEET
 - S.T. - SURVEY TIE
 - U.E. - UTILITY EASEMENT
 - U.E.-R.A. - UTILITY EASEMENT-RESTRICTED AREA
 - RAD - RADIAL LINE
 - R.D.E. - RIVERLAND DRAINAGE EASEMENT
 - R.D.S.E. - RIVERLAND DRAINAGE SWALE EASEMENT
 - R.L.E. - RIVERLAND LANDSCAPE EASEMENT
 - R.U.E. - RIVERLAND UTILITY EASEMENT
 - R.U.E.-R.A. - RIVERLAND UTILITY EASEMENT-RESTRICTED AREA
 - R.P.S.L.U.E. - RIVERLAND PORT ST. LUCIE UTILITY EASEMENT

UNPLATTED SECTION 21, TOWNSHIP 37 SOUTH RANGE 39 EAST

LIMITS OF PLAT

THIS INSTRUMENT WAS PREPARED BY
PERRY C. WHITE, P.S.M. 4213, STATE OF FLORIDA
SAND & HILLS SURVEYING, INC.
8461 LAKE WORTH ROAD, SUITE 410
LAKE WORTH, FLORIDA 33467
LB-7741

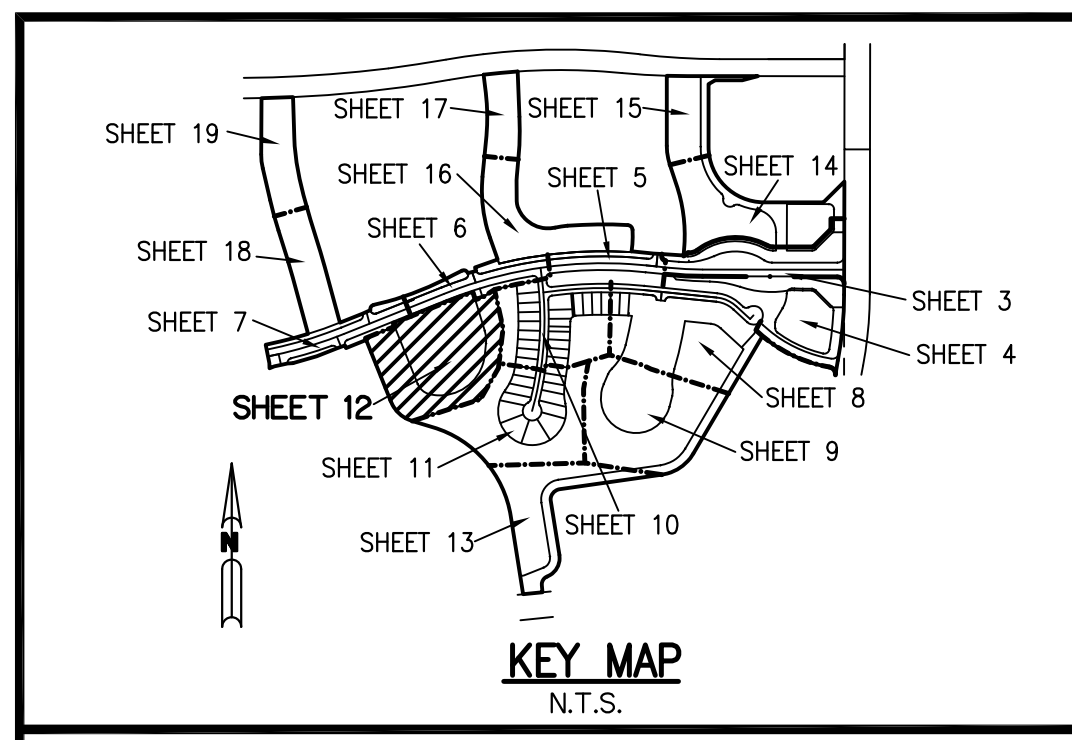

RIVERLAND PARCEL B - PLAT ONE

A PARCEL OF LAND LYING IN SECTIONS 21 AND 22, TOWNSHIP 37 SOUTH, RANGE 39 EAST, CITY OF PORT ST. LUCIE, ST. LUCIE COUNTY, FLORIDA

SHEET 13 OF 19

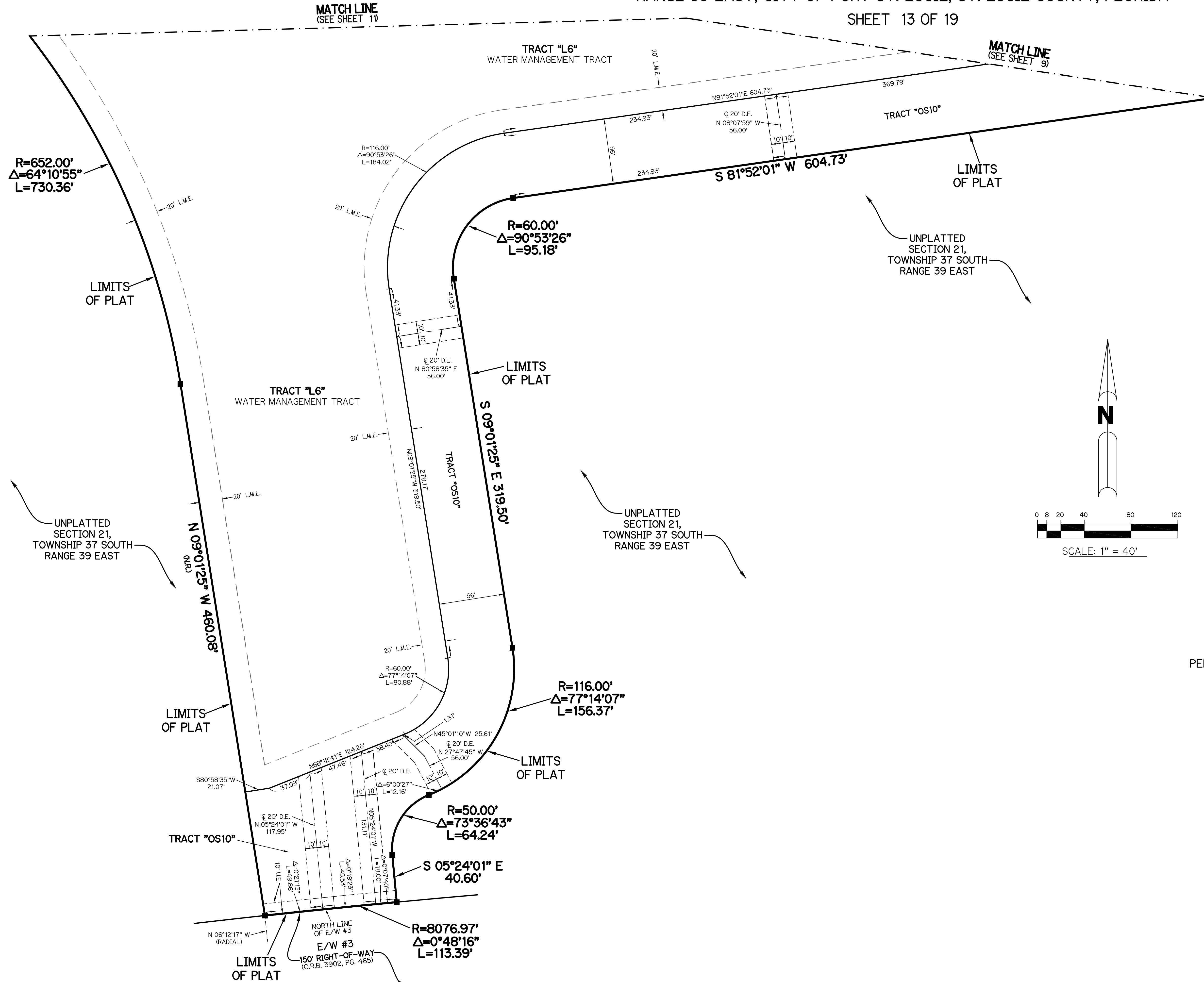

LEGEND:

- - SET PERMANENT REFERENCE MONUMENT
5/8" IRON ROD WITH 1.5" CAP
STAMPED L.B. #7741
- - FOUND PERMANENT REFERENCE MONUMENT
5/8" IRON ROD WITH 1.5" CAP
STAMPED L.B. #7741
- - SET PERMANENT CONTROL POINT
NAIL WITH 1.25" DISK STAMPED L.B. #7741
- - FOUND PERMANENT CONTROL POINT
NAIL WITH 1.25" DISK STAMPED L.B. #7741
- Δ - DELTA ANGLE
- B.E. - BUFFER EASEMENT
- CB - CHORD BEARING
- CH - CHORD DISTANCE
- CL - CENTERLINE
- C.D.E. - COMMUNITY DRAINAGE EASEMENT
- D.E. - DRAINAGE EASEMENT
- D.S.E. - DRAINAGE SWALE EASEMENT
- L - ARC LENGTH
- L.A.E. - LIMITED ACCESS EASEMENT
- L.E. - LANDSCAPE EASEMENT
- L.M.A.E. - LAKE MAINTENANCE ACCESS EASEMENT
- L.M.E. - LAKE MAINTENANCE EASEMENT
- N.R. - NOT RADIAL
- N.T.S. - NOT TO SCALE
- O.R.B. - OFFICIAL RECORD BOOK
- O.E. - MAINTENANCE & ROOF OVERHANG EASEMENT
- P.B. - PLAT BOOK
- P.C.P. - PERMANENT CONTROL POINT
- PGS. - PAGES
- P.O.B. - POINT OF BEGINNING
- P.O.C. - POINT OF COMMENCEMENT
- P.S.L.U.E. - PORT ST. LUCIE UTILITY EASEMENT
- P.S.M. - PROFESSIONAL SURVEYOR AND MAPPER
- R - RADIUS
- R/W - RIGHT-OF-WAY
- S.F. - SQUARE FEET
- S.T. - SURVEY TIE
- U.E. - UTILITY EASEMENT
- U.E.-R.A. - UTILITY EASEMENT-RESTRICTED AREA
- RAD - RADIAL LINE
- R.D.E. - RIVERLAND DRAINAGE EASEMENT
- R.D.S.E. - RIVERLAND DRAINAGE SWALE EASEMENT
- R.L.E. - RIVERLAND LANDSCAPE EASEMENT
- R.U.E. - RIVERLAND UTILITY EASEMENT
- R.U.E.-R.A. - RIVERLAND UTILITY EASEMENT-RESTRICTED AREA
- R.P.S.L.U.E. - RIVERLAND PORT ST. LUCIE UTILITY EASEMENT

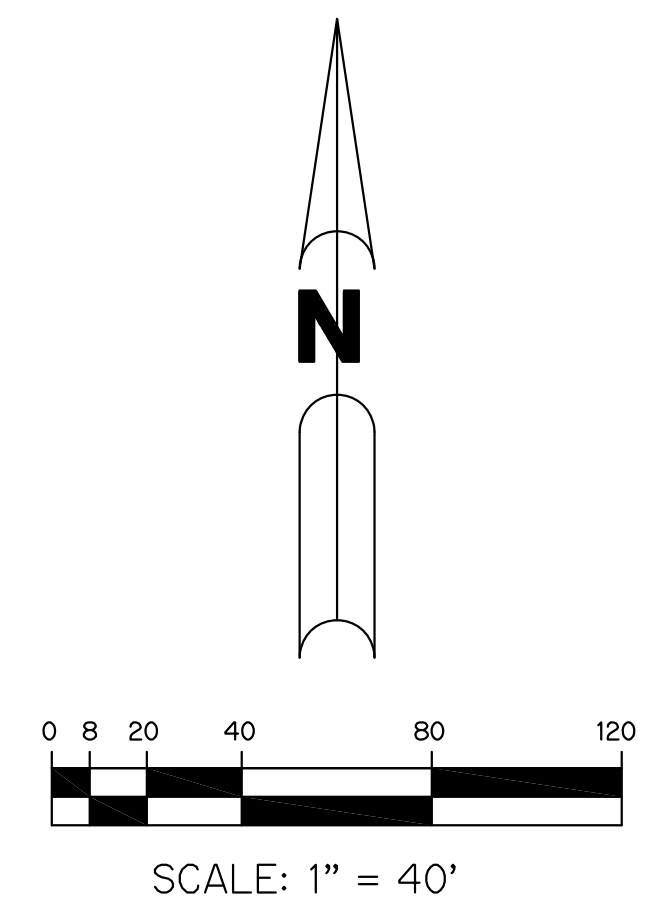

THIS INSTRUMENT WAS PREPARED BY
 PERRY C. WHITE, P.S.M. 4213, STATE OF FLORIDA
 SAND & HILLS SURVEYING, INC.
 8461 LAKE WORTH ROAD, SUITE 410
 LAKE WORTH, FLORIDA 33467
 LB-7741

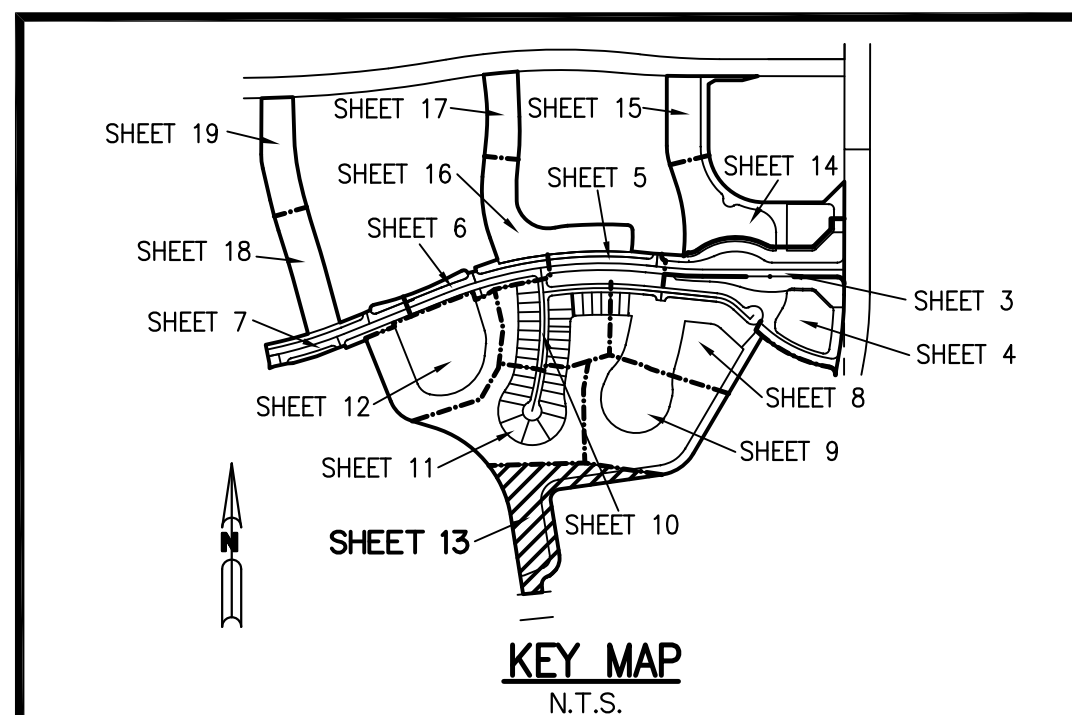

RIVERLAND PARCEL B - PLAT ONE

A PARCEL OF LAND LYING IN SECTIONS 21 AND 22, TOWNSHIP 37 SOUTH,
RANGE 39 EAST, CITY OF PORT ST. LUCIE, ST. LUCIE COUNTY, FLORIDA

SHEET 14 OF 19

LEGEND:

- - SET PERMANENT REFERENCE MONUMENT
5/8" IRON ROD WITH 1.5" CAP
STAMPED L.B. #7741
- - FOUND PERMANENT REFERENCE MONUMENT
5/8" IRON ROD WITH 1.5" CAP
STAMPED L.B. #7741
- - SET PERMANENT CONTROL POINT
NAIL WITH 1.25" DISK STAMPED L.B. #7741
- - FOUND PERMANENT CONTROL POINT
NAIL WITH 1.25" DISK STAMPED L.B. #7741
- △ - DELTA ANGLE
- B.E. - BUFFER EASEMENT
- CB - CHORD BEARING
- CH - CHORD DISTANCE
- Q - CENTERLINE
- C.D.E. - COMMUNITY DRAINAGE EASEMENT
- D.E. - DRAINAGE EASEMENT
- D.S.E. - DRAINAGE SWALE EASEMENT
- L - ARC LENGTH
- L.A.E. - LIMITED ACCESS EASEMENT
- L.E. - LANDSCAPE EASEMENT
- L.M.A.E. - LAKE MAINTENANCE ACCESS EASEMENT
- L.M.E. - LAKE MAINTENANCE EASEMENT
- N.R. - NOT RADIAL
- N.T.S. - NOT TO SCALE
- O.R.B. - OFFICIAL RECORD BOOK
- O.E. - MAINTENANCE & ROOF OVERHANG EASEMENT
- P.B. - PLAT BOOK
- P.C.P. - PERMANENT CONTROL POINT
- PGS. - PAGES
- P.O.B. - POINT OF BEGINNING
- P.O.C. - POINT OF COMMENCEMENT
- P.S.L.U.E. - PORT ST. LUCIE UTILITY EASEMENT
- P.S.M. - PROFESSIONAL SURVEYOR AND MAPPER
- R - RADIUS
- R/W - RIGHT-OF-WAY
- S.F. - SQUARE FEET
- S.T. - SURVEY TIE
- U.E. - UTILITY EASEMENT
- U.E.-R.A. - UTILITY EASEMENT-RESTRICTED AREA
- RAD - RADIAL LINE
- R.D.E. - RIVERLAND DRAINAGE EASEMENT
- R.D.S.E. - RIVERLAND DRAINAGE SWALE EASEMENT
- R.L.E. - RIVERLAND LANDSCAPE EASEMENT
- R.U.E. - RIVERLAND UTILITY EASEMENT
- R.U.E.-R.A. - RIVERLAND UTILITY EASEMENT-RESTRICTED AREA
- R.P.S.L.U.E. - RIVERLAND PORT ST. LUCIE UTILITY EASEMENT

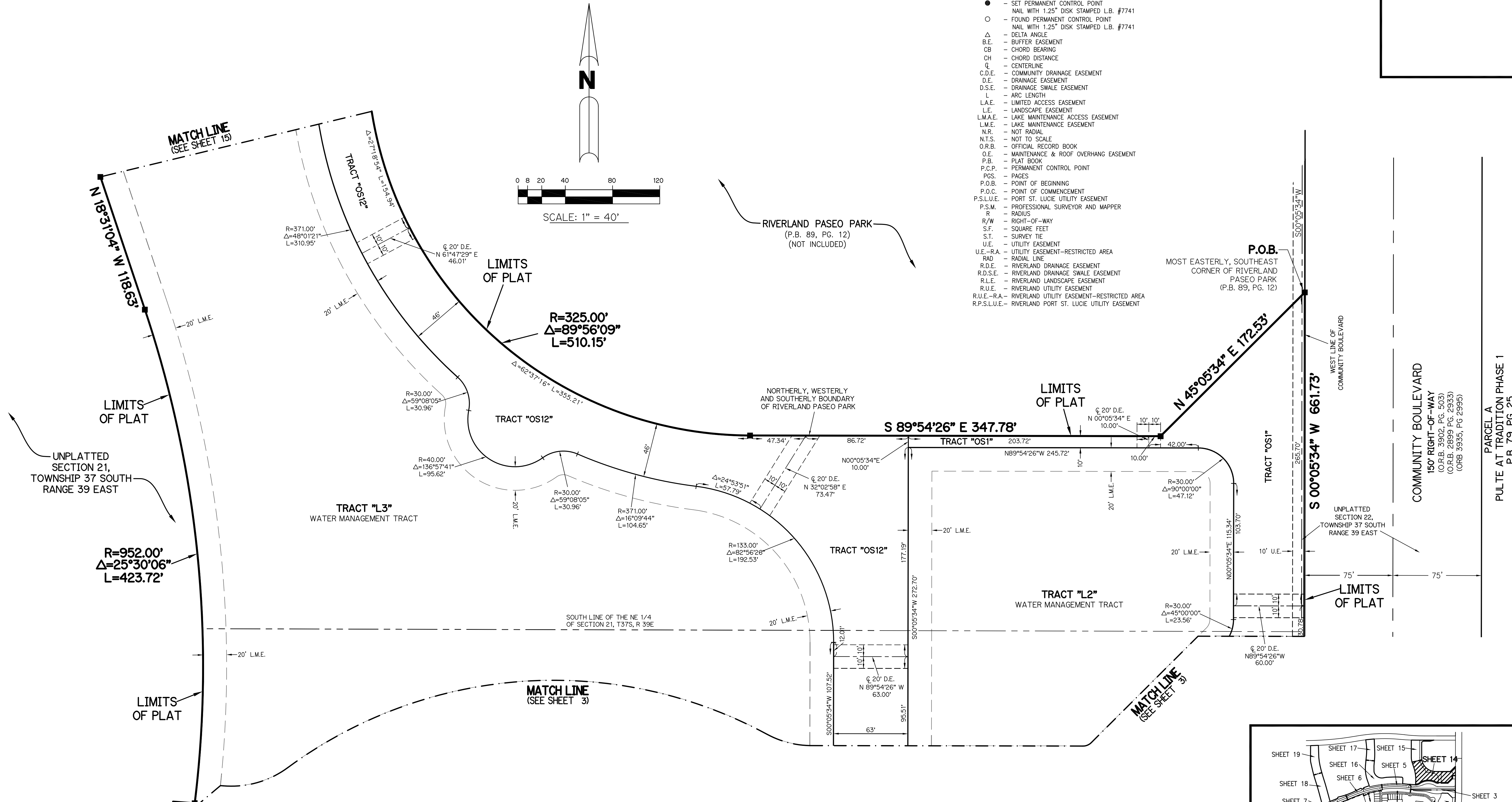

UNPLATTED SECTION 21,
TOWNSHIP 37 SOUTH
RANGE 39 EAST

RIVERLAND PASEO PARK
(P.B. 89, PG. 12)
(NOT INCLUDED)

P.O.B.
MOST EASTERLY, SOUTHEAST
CORNER OF RIVERLAND
PASEO PARK
(P.B. 89, PG. 12)

COMMUNITY BOULEVARD
150' RIGHT-OF-WAY
(O.R.B. 3902, PG. 503)
(O.R.B. 2899, PG. 2933)
(O.R.B. 3935, PG. 2995)

PARCEL A
PULTE AT TRADITION PHASE 1
P.B. 79, PG. 25

UNPLATTED SECTION 22,
TOWNSHIP 37 SOUTH
RANGE 39 EAST

THIS INSTRUMENT WAS PREPARED BY
PERRY C. WHITE, P.S.M. 4213, STATE OF FLORIDA
SAND & HILLS SURVEYING, INC.
8461 LAKE WORTH ROAD, SUITE 410
LAKE WORTH, FLORIDA 33467
LB-7741

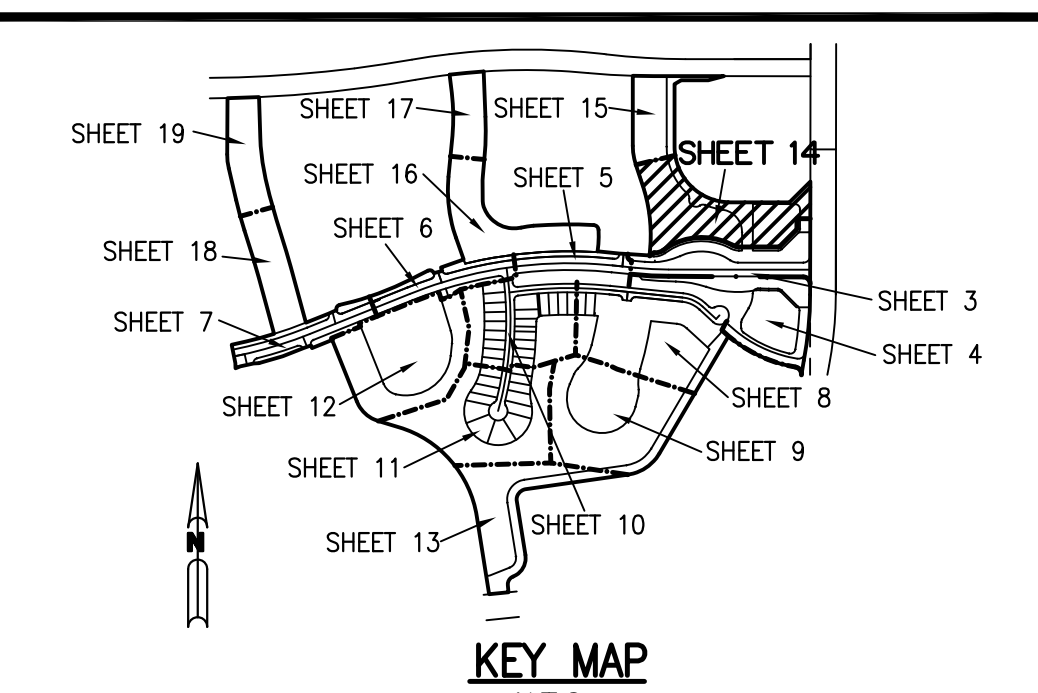

RIVERLAND PARCEL B - PLAT ONE

A PARCEL OF LAND LYING IN SECTIONS 21 AND 22, TOWNSHIP 37 SOUTH,
RANGE 39 EAST, CITY OF PORT ST. LUCIE, ST. LUCIE COUNTY, FLORIDA

SHEET 15 OF 19

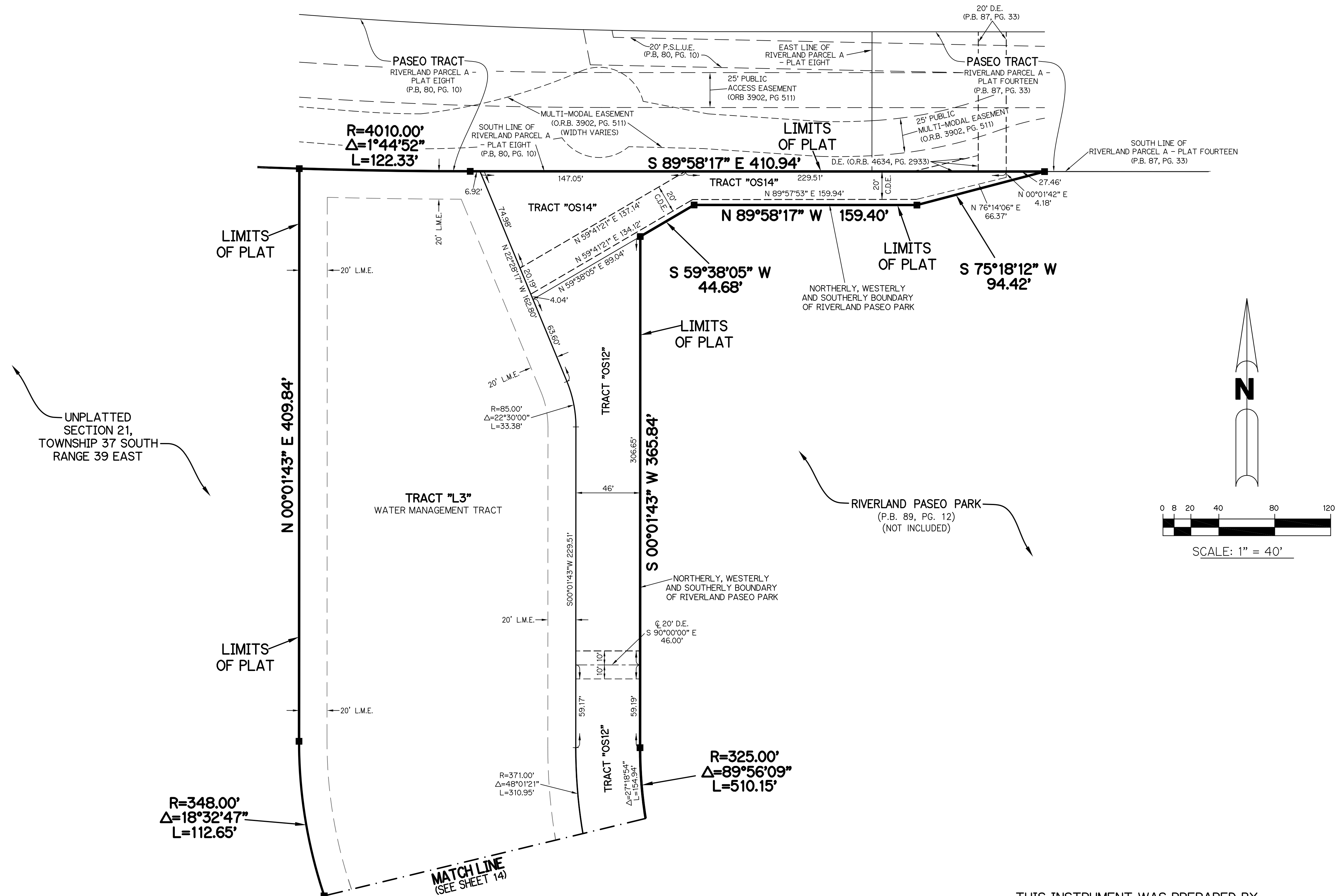

- LEGEND:**
- - SET PERMANENT REFERENCE MONUMENT
5/8" IRON ROD WITH 1.5" CAP
STAMPED L.B. #7741
 - - FOUND PERMANENT REFERENCE MONUMENT
5/8" IRON ROD WITH 1.5" CAP
STAMPED L.B. #7741
 - - SET PERMANENT CONTROL POINT
NAIL WITH 1.25" DISK STAMPED L.B. #7741
 - - FOUND PERMANENT CONTROL POINT
NAIL WITH 1.25" DISK STAMPED L.B. #7741
 - Δ - DELTA ANGLE
 - B.E. - BUFFER EASEMENT
 - CB - CHORD BEARING
 - CH - CHORD DISTANCE
 - C. - CENTERLINE
 - C.D.E. - COMMUNITY DRAINAGE EASEMENT
 - D.E. - DRAINAGE EASEMENT
 - D.S.E. - DRAINAGE SWALE EASEMENT
 - L - ARC LENGTH
 - L.A.E. - LIMITED ACCESS EASEMENT
 - L.E. - LANDSCAPE EASEMENT
 - L.M.A.E. - LAKE MAINTENANCE ACCESS EASEMENT
 - L.M.E. - LAKE MAINTENANCE EASEMENT
 - N.R. - NOT RADIAL
 - N.T.S. - NOT TO SCALE
 - O.R.B. - OFFICIAL RECORD BOOK
 - O.E. - MAINTENANCE & ROOF OVERHANG EASEMENT
 - P.B. - PLAT BOOK
 - P.C.P. - PERMANENT CONTROL POINT
 - P.G.S. - PAGES
 - P.O.B. - POINT OF BEGINNING
 - P.O.C. - POINT OF COMMENCEMENT
 - P.S.L.U.E. - PORT ST. LUCIE UTILITY EASEMENT
 - P.S.M. - PROFESSIONAL SURVEYOR AND MAPPER
 - R - RADIUS
 - R/W - RIGHT-OF-WAY
 - S.F. - SQUARE FEET
 - S.T. - SURVEY TIE
 - U.E. - UTILITY EASEMENT
 - U.E.-R.A. - UTILITY EASEMENT-RESTRICTED AREA
 - RAD - RADIAL LINE
 - R.D.E. - RIVERLAND DRAINAGE EASEMENT
 - R.D.S.E. - RIVERLAND DRAINAGE SWALE EASEMENT
 - R.L.E. - RIVERLAND LANDSCAPE EASEMENT
 - R.U.E. - RIVERLAND UTILITY EASEMENT
 - R.U.E.-R.A. - RIVERLAND UTILITY EASEMENT-RESTRICTED AREA
 - R.P.S.L.U.E. - RIVERLAND PORT ST. LUCIE UTILITY EASEMENT

THIS INSTRUMENT WAS PREPARED BY
PERRY C. WHITE, P.S.M. 4213, STATE OF FLORIDA
SAND & HILLS SURVEYING, INC.
8461 LAKE WORTH ROAD, SUITE 410
LAKE WORTH, FLORIDA 33467
LB-7741

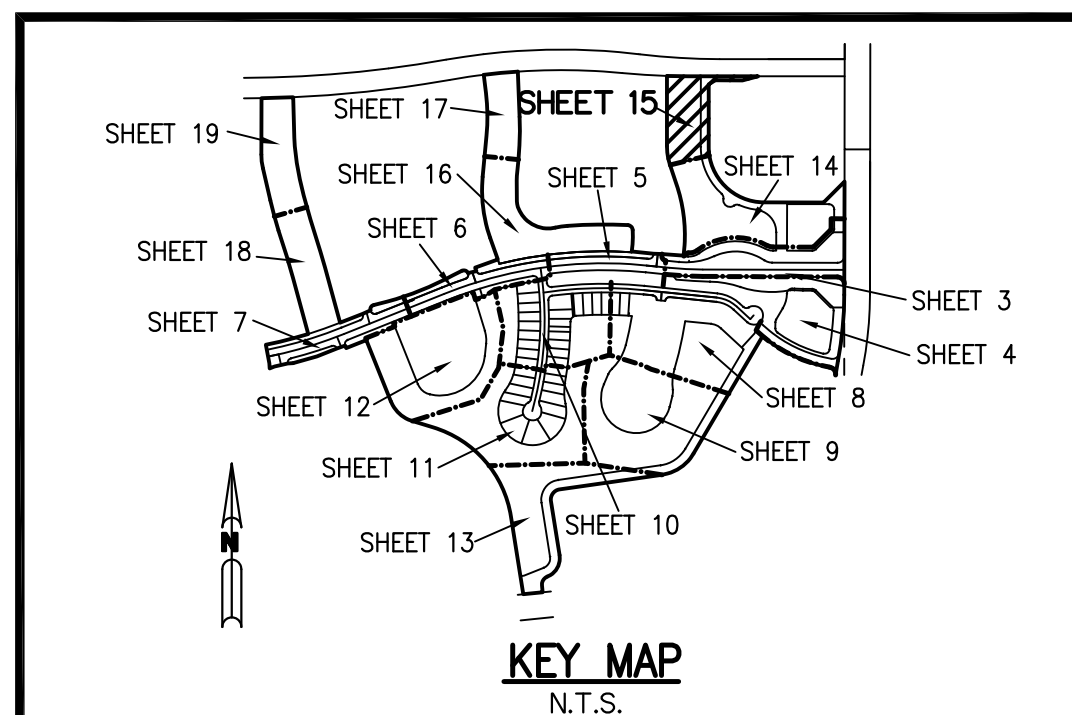

RIVERLAND PARCEL B - PLAT ONE

A PARCEL OF LAND LYING IN SECTIONS 21 AND 22, TOWNSHIP 37 SOUTH, RANGE 39 EAST, CITY OF PORT ST. LUCIE, ST. LUCIE COUNTY, FLORIDA

SHEET 16 OF 19

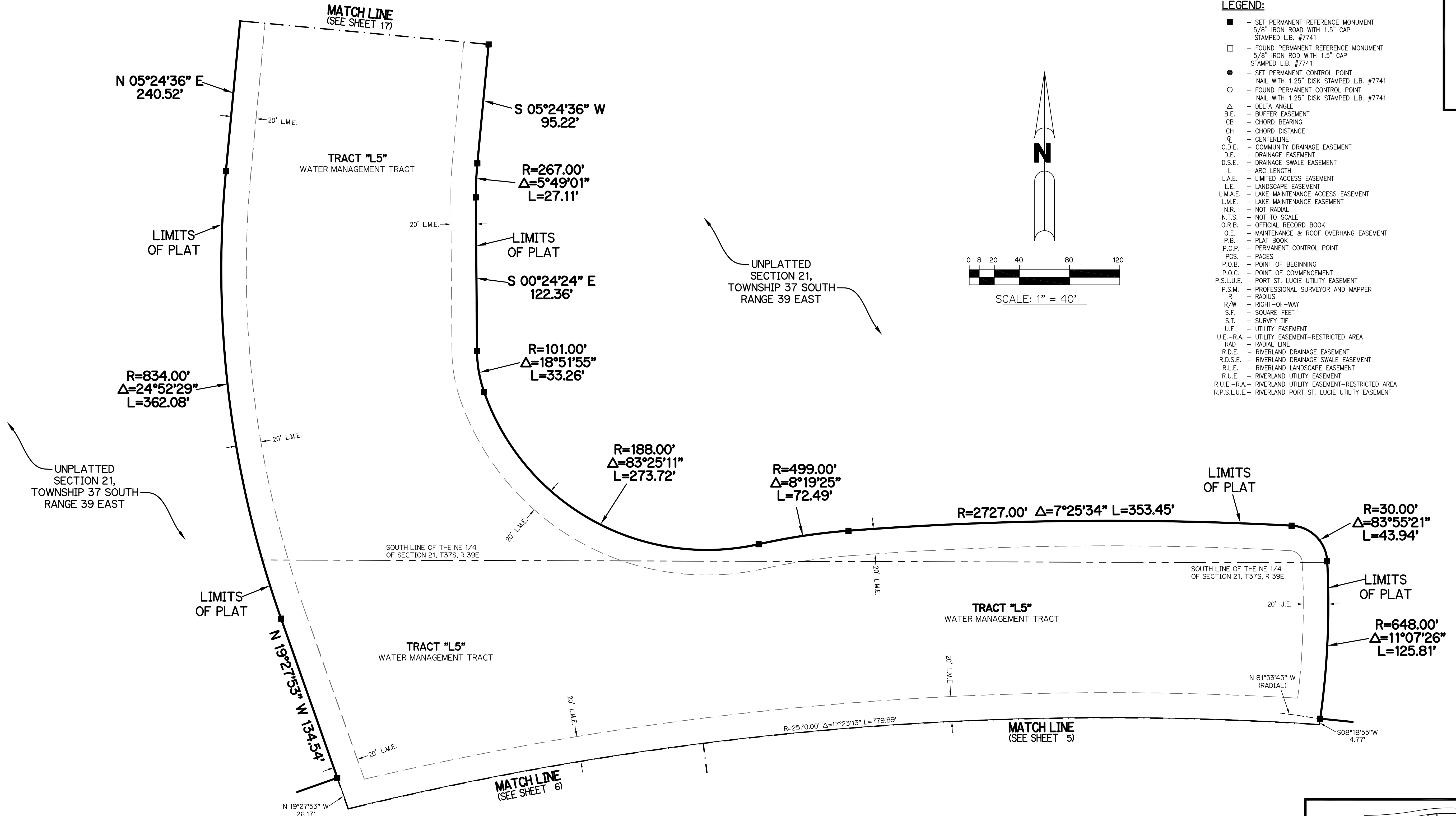

LEGEND:

- - SET PERMANENT REFERENCE MONUMENT
5/8" IRON ROD WITH 1.5" CAP
STAMPED L.B. #7741
- - FOUND PERMANENT REFERENCE MONUMENT
5/8" IRON ROD WITH 1.5" CAP
STAMPED L.B. #7741
- - SET PERMANENT CONTROL POINT
NAIL WITH 1.25" DISK STAMPED L.B. #7741
- - FOUND PERMANENT CONTROL POINT
NAIL WITH 1.25" DISK STAMPED L.B. #7741
- Δ - DELTA ANGLE
- B.E. - BUFFER EASEMENT
- CB - CHORD BEARING
- CH - CHORD DISTANCE
- ℄ - CENTERLINE
- C.D.E. - COMMUNITY DRAINAGE EASEMENT
- D.E. - DRAINAGE EASEMENT
- D.S.E. - DRAINAGE SWALE EASEMENT
- L - ARC LENGTH
- L.A.E. - LIMITED ACCESS EASEMENT
- L.E. - LANDSCAPE EASEMENT
- L.M.A.E. - LAKE MAINTENANCE ACCESS EASEMENT
- L.M.E. - LAKE MAINTENANCE EASEMENT
- N.R. - NOT RADIAL
- N.T.S. - NOT TO SCALE
- O.R.B. - OFFICIAL RECORD BOOK
- O.E. - MAINTENANCE & ROOF OVERHANG EASEMENT
- P.B. - PLAT BOOK
- P.C.P. - PERMANENT CONTROL POINT
- POS. - PAGES
- P.O.B. - POINT OF BEGINNING
- P.O.C. - POINT OF COMMENCEMENT
- P.S.L.U.E. - PORT ST. LUCIE UTILITY EASEMENT
- P.S.M. - PROFESSIONAL SURVEYOR AND MAPPER
- R - RADIUS
- R/W - RIGHT-OF-WAY
- S.F. - SQUARE FEET
- S.T. - SURVEY TIE
- U.E. - UTILITY EASEMENT
- U.E.-R.A. - UTILITY EASEMENT-RESTRICTED AREA
- RAD - RADIAL LINE
- R.D.E. - RIVERLAND DRAINAGE EASEMENT
- R.D.S.E. - RIVERLAND DRAINAGE SWALE EASEMENT
- R.L.E. - RIVERLAND LANDSCAPE EASEMENT
- R.U.E. - RIVERLAND UTILITY EASEMENT
- R.U.E.-R.A. - RIVERLAND UTILITY EASEMENT-RESTRICTED AREA
- R.P.S.L.U.E. - RIVERLAND PORT ST. LUCIE UTILITY EASEMENT

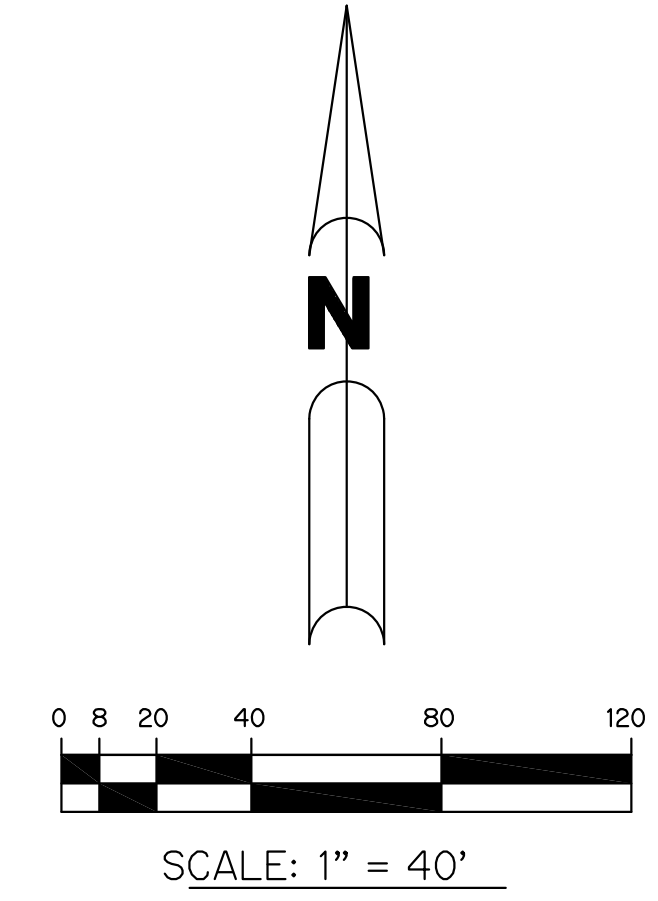

THIS INSTRUMENT WAS PREPARED BY
 PERRY C. WHITE, P.S.M. 4213, STATE OF FLORIDA
 SAND & HILLS SURVEYING, INC.
 8461 LAKE WORTH ROAD, SUITE 410
 LAKE WORTH, FLORIDA 33467
 LB-7741

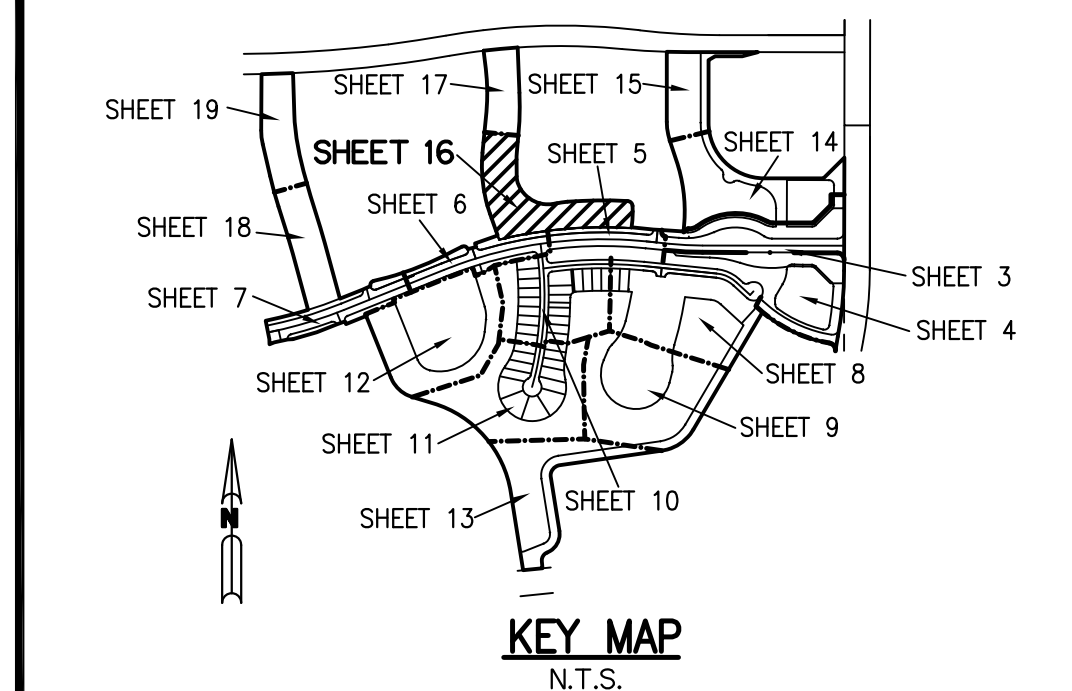

RIVERLAND PARCEL B - PLAT ONE

A PARCEL OF LAND LYING IN SECTIONS 21 AND 22, TOWNSHIP 37 SOUTH, RANGE 39 EAST, CITY OF PORT ST. LUCIE, ST. LUCIE COUNTY, FLORIDA

SHEET 17 OF 19

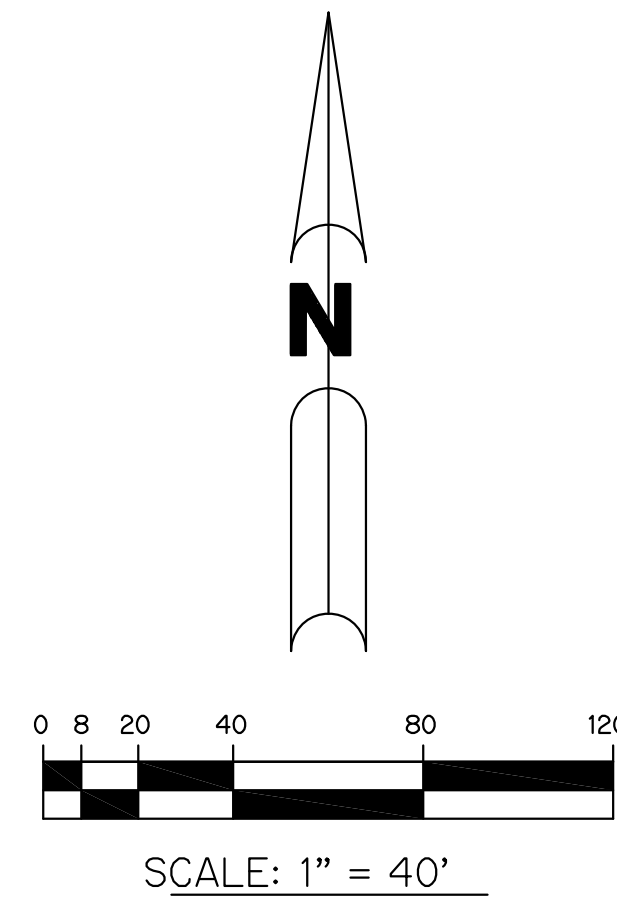

UNPLATTED SECTION 21, TOWNSHIP 37 SOUTH RANGE 39 EAST

UNPLATTED SECTION 21, TOWNSHIP 37 SOUTH RANGE 39 EAST

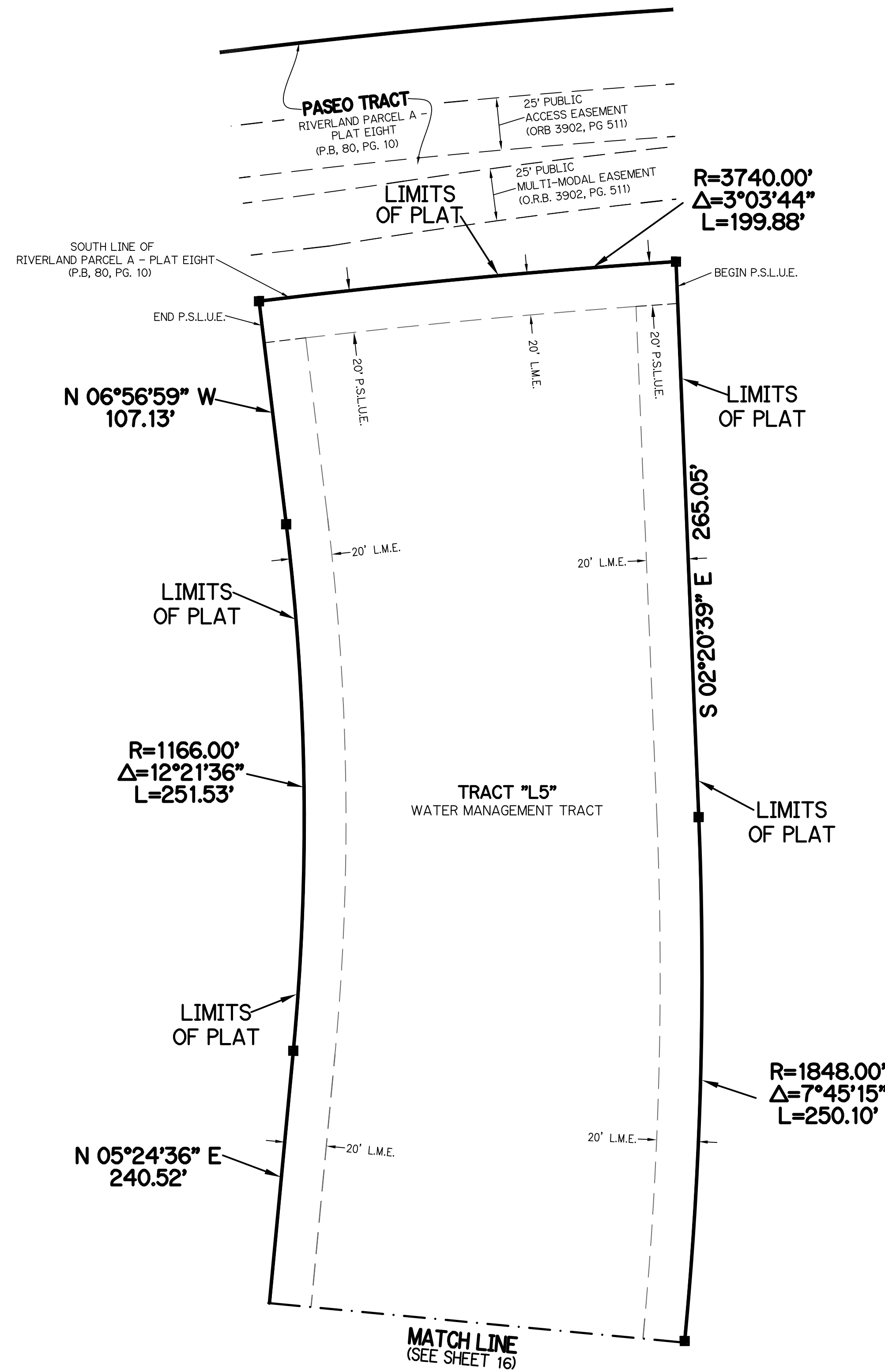

LEGEND:

- - SET PERMANENT REFERENCE MONUMENT
5/8" IRON ROD WITH 1.5" CAP
STAMPED L.B. #7741
- - FOUND PERMANENT REFERENCE MONUMENT
5/8" IRON ROD WITH 1.5" CAP
STAMPED L.B. #7741
- - SET PERMANENT CONTROL POINT
NAIL WITH 1.25" DISK STAMPED L.B. #7741
- - FOUND PERMANENT CONTROL POINT
NAIL WITH 1.25" DISK STAMPED L.B. #7741
- Δ - DELTA ANGLE
- B.E. - BUFFER EASEMENT
- CB - CHORD BEARING
- CH - CHORD DISTANCE
- CL - CENTERLINE
- C.D.E. - COMMUNITY DRAINAGE EASEMENT
- D.E. - DRAINAGE EASEMENT
- D.S.E. - DRAINAGE SWALE EASEMENT
- L - ARC LENGTH
- L.A.E. - LIMITED ACCESS EASEMENT
- L.E. - LANDSCAPE EASEMENT
- L.M.A.E. - LAKE MAINTENANCE ACCESS EASEMENT
- L.M.E. - LAKE MAINTENANCE EASEMENT
- N.R. - NOT RADIAL
- N.T.S. - NOT TO SCALE
- O.R.B. - OFFICIAL RECORD BOOK
- O.E. - MAINTENANCE & ROOF OVERHANG EASEMENT
- P.B. - PLAT BOOK
- P.C.P. - PERMANENT CONTROL POINT
- PGS. - PAGES
- P.O.B. - POINT OF BEGINNING
- P.O.C. - POINT OF COMMENCEMENT
- P.S.L.U.E. - PORT ST. LUCIE UTILITY EASEMENT
- P.S.M. - PROFESSIONAL SURVEYOR AND MAPPER
- R - RADIUS
- R/W - RIGHT-OF-WAY
- S.F. - SQUARE FEET
- S.T. - SURVEY TIE
- U.E. - UTILITY EASEMENT
- U.E.-R.A. - UTILITY EASEMENT-RESTRICTED AREA
- RAD - RADIAL LINE
- R.D.E. - RIVERLAND DRAINAGE EASEMENT
- R.D.S.E. - RIVERLAND DRAINAGE SWALE EASEMENT
- R.L.E. - RIVERLAND LANDSCAPE EASEMENT
- R.U.E. - RIVERLAND UTILITY EASEMENT
- R.U.E.-R.A. - RIVERLAND UTILITY EASEMENT-RESTRICTED AREA
- R.P.S.L.U.E. - RIVERLAND PORT ST. LUCIE UTILITY EASEMENT

THIS INSTRUMENT WAS PREPARED BY
 PERRY C. WHITE, P.S.M. 4213, STATE OF FLORIDA
 SAND & HILLS SURVEYING, INC.
 8461 LAKE WORTH ROAD, SUITE 410
 LAKE WORTH, FLORIDA 33467
 LB-7741

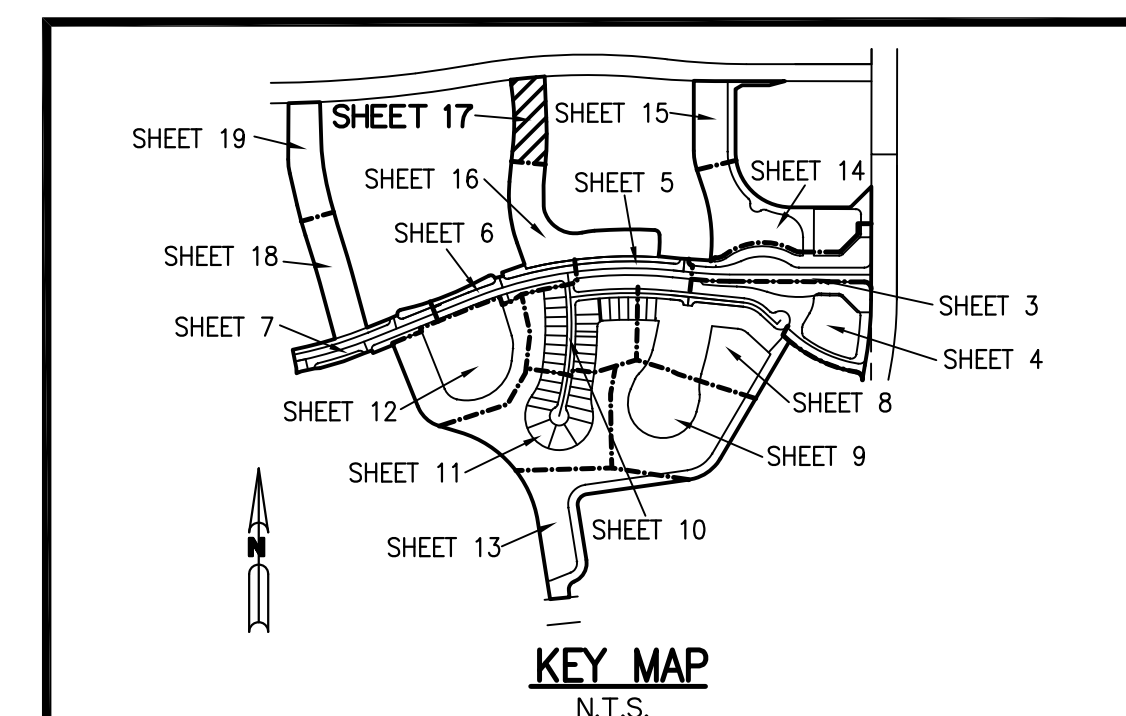

RIVERLAND PARCEL B - PLAT ONE

A PARCEL OF LAND LYING IN SECTIONS 21 AND 22, TOWNSHIP 37 SOUTH, RANGE 39 EAST, CITY OF PORT ST. LUCIE, ST. LUCIE COUNTY, FLORIDA

SHEET 18 OF 19

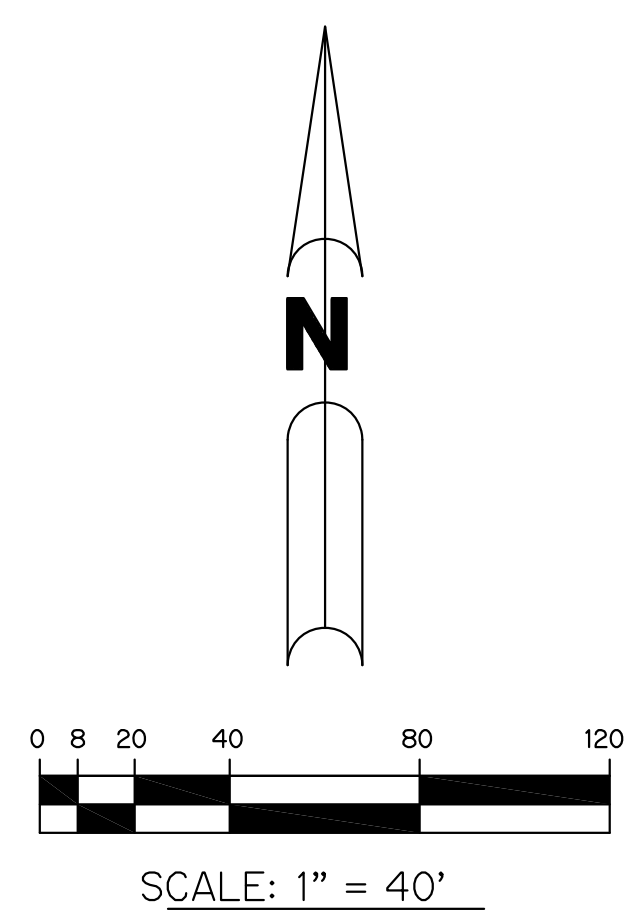
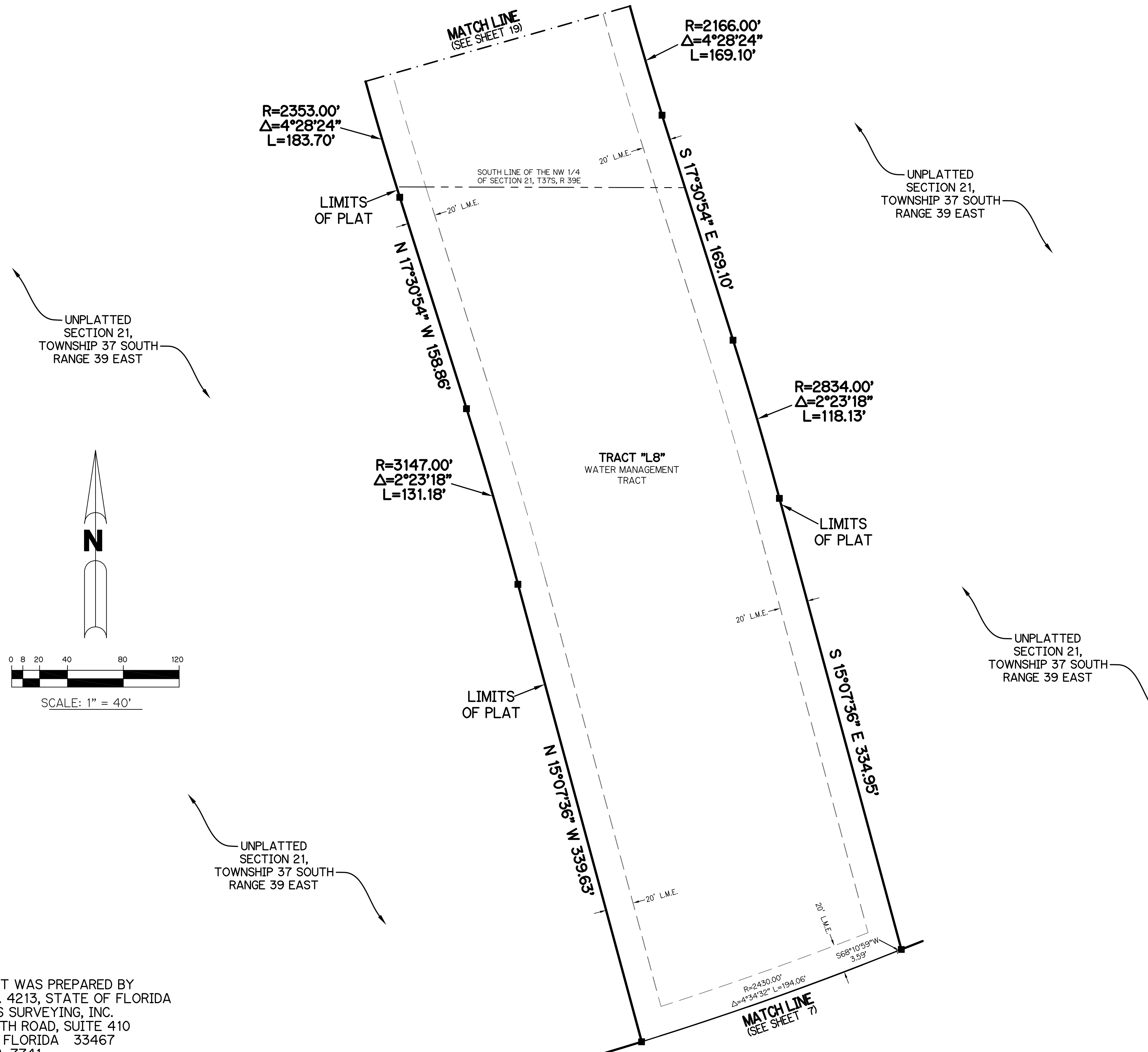

- LEGEND:**
- - SET PERMANENT REFERENCE MONUMENT
5/8" IRON ROD WITH 1.5" CAP
STAMPED L.B. #7741
 - - FOUND PERMANENT REFERENCE MONUMENT
5/8" IRON ROD WITH 1.5" CAP
STAMPED L.B. #7741
 - - SET PERMANENT CONTROL POINT
NAIL WITH 1.25" DISK, STAMPED L.B. #7741
 - - FOUND PERMANENT CONTROL POINT
NAIL WITH 1.25" DISK, STAMPED L.B. #7741
 - △ - DELTA ANGLE
 - B.E. - BUFFER EASEMENT
 - CB - CHORD BEARING
 - CH - CHORD DISTANCE
 - CL - CENTERLINE
 - C.D.E. - COMMUNITY DRAINAGE EASEMENT
 - D.E. - DRAINAGE EASEMENT
 - D.S.E. - DRAINAGE SWALE EASEMENT
 - L - ARC LENGTH
 - L.A.E. - LIMITED ACCESS EASEMENT
 - L.E. - LANDSCAPE EASEMENT
 - L.M.A.E. - LAKE MAINTENANCE ACCESS EASEMENT
 - L.M.E. - LAKE MAINTENANCE EASEMENT
 - N.R. - NOT RADIAL
 - N.T.S. - NOT TO SCALE
 - O.R.B. - OFFICIAL RECORD BOOK
 - O.E. - MAINTENANCE & ROOF OVERHANG EASEMENT
 - P.B. - PLAT BOOK
 - P.C.P. - PERMANENT CONTROL POINT
 - PGS. - PAGES
 - P.O.B. - POINT OF BEGINNING
 - P.O.C. - POINT OF COMMENCEMENT
 - P.O.C. - PORT ST. LUCIE UTILITY EASEMENT
 - P.S.L.U.E. - PROFESSIONAL SURVEYOR AND MAPPER
 - P.S.M. - PROFESSIONAL SURVEYOR AND MAPPER
 - R - RADIUS
 - R/W - RIGHT-OF-WAY
 - S.F. - SQUARE FEET
 - S.T. - SURVEY TIE
 - U.E. - UTILITY EASEMENT
 - U.E.-R.A. - UTILITY EASEMENT-RESTRICTED AREA
 - RA - RADIAL LINE
 - R.D.E. - RIVERLAND DRAINAGE EASEMENT
 - R.D.S.E. - RIVERLAND DRAINAGE SWALE EASEMENT
 - R.L.E. - RIVERLAND LANDSCAPE EASEMENT
 - R.U.E. - RIVERLAND UTILITY EASEMENT
 - R.U.E.-R.A. - RIVERLAND UTILITY EASEMENT-RESTRICTED AREA
 - R.P.S.L.U.E. - RIVERLAND PORT ST. LUCIE UTILITY EASEMENT

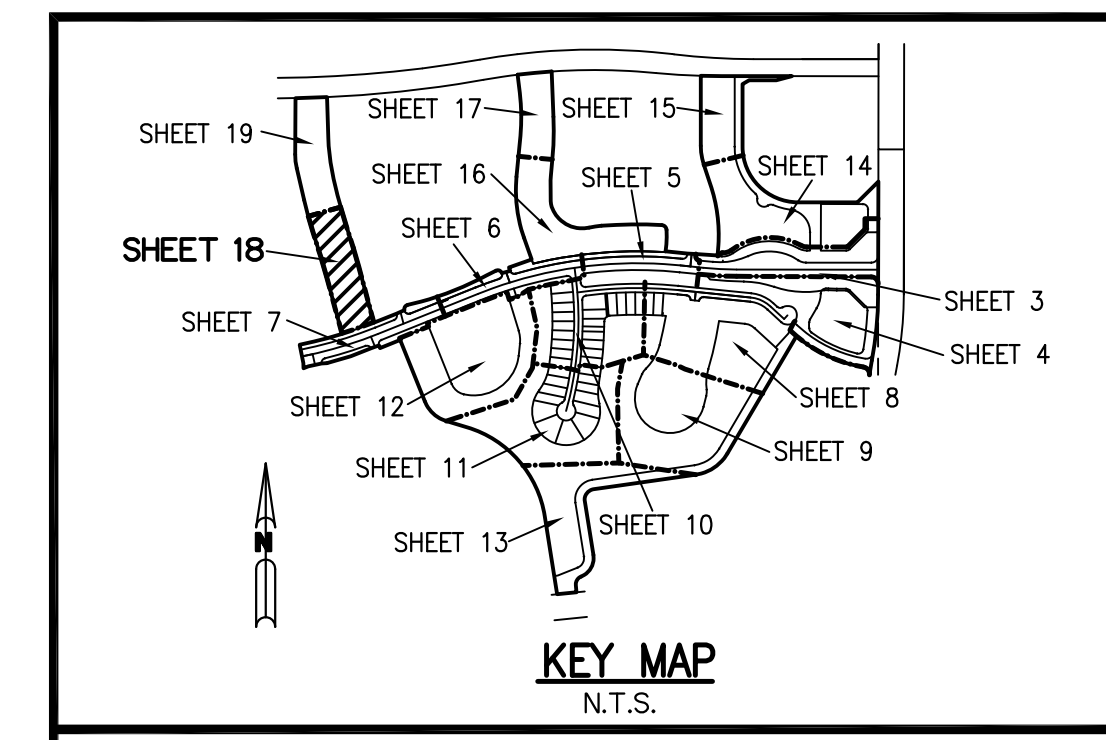

THIS INSTRUMENT WAS PREPARED BY
 PERRY C. WHITE, P.S.M. 4213, STATE OF FLORIDA
 SAND & HILLS SURVEYING, INC.
 8461 LAKE WORTH ROAD, SUITE 410
 LAKE WORTH, FLORIDA 33467
 LB-7741

RIVERLAND PARCEL B - PLAT ONE

A PARCEL OF LAND LYING IN SECTIONS 21 AND 22, TOWNSHIP 37 SOUTH, RANGE 39 EAST, CITY OF PORT ST. LUCIE, ST. LUCIE COUNTY, FLORIDA

SHEET 19 OF 19

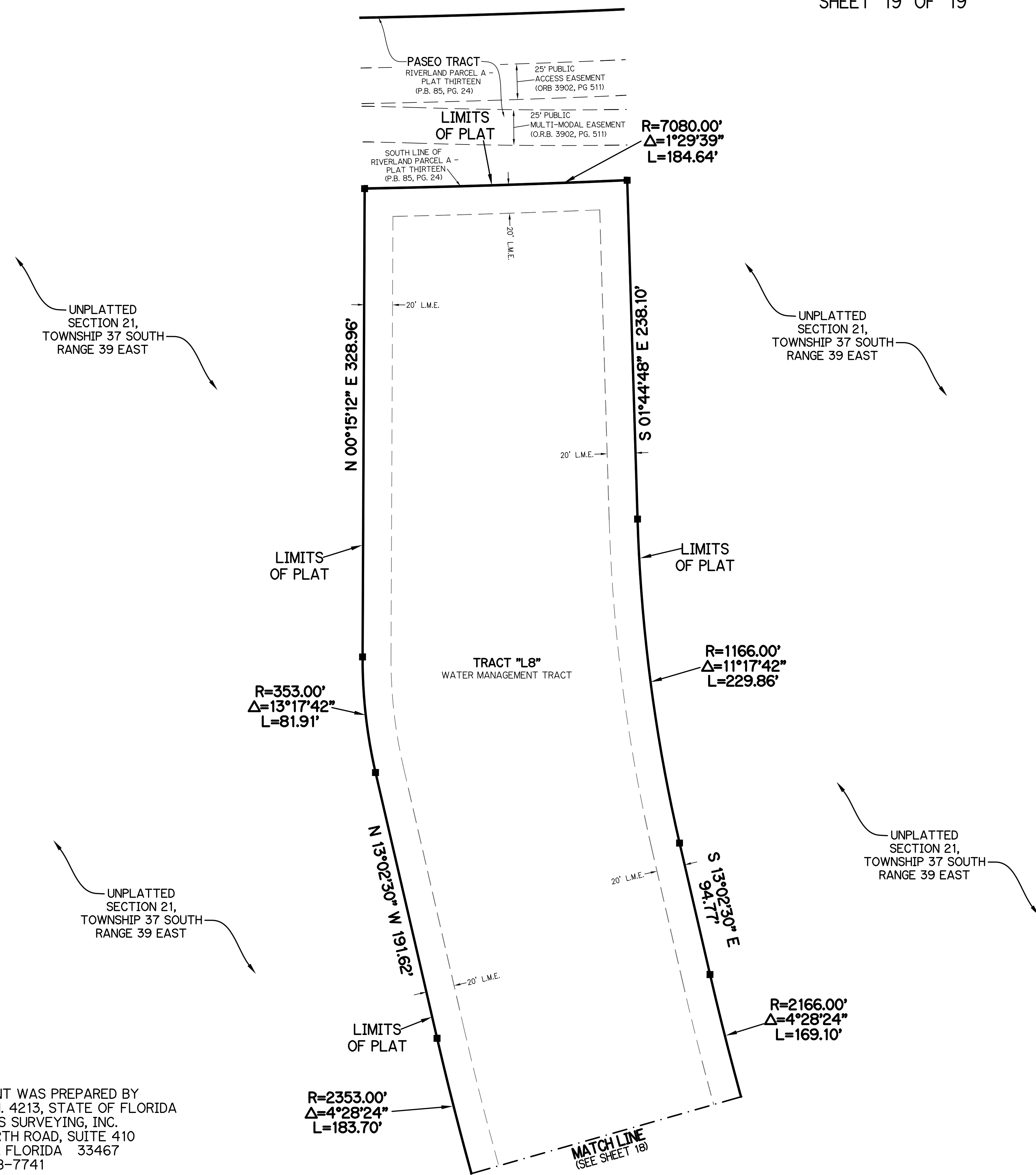

THIS INSTRUMENT WAS PREPARED BY
 PERRY C. WHITE, P.S.M. 4213, STATE OF FLORIDA
 SAND & HILLS SURVEYING, INC.
 8461 LAKE WORTH ROAD, SUITE 410
 LAKE WORTH, FLORIDA 33467
 LB-7741

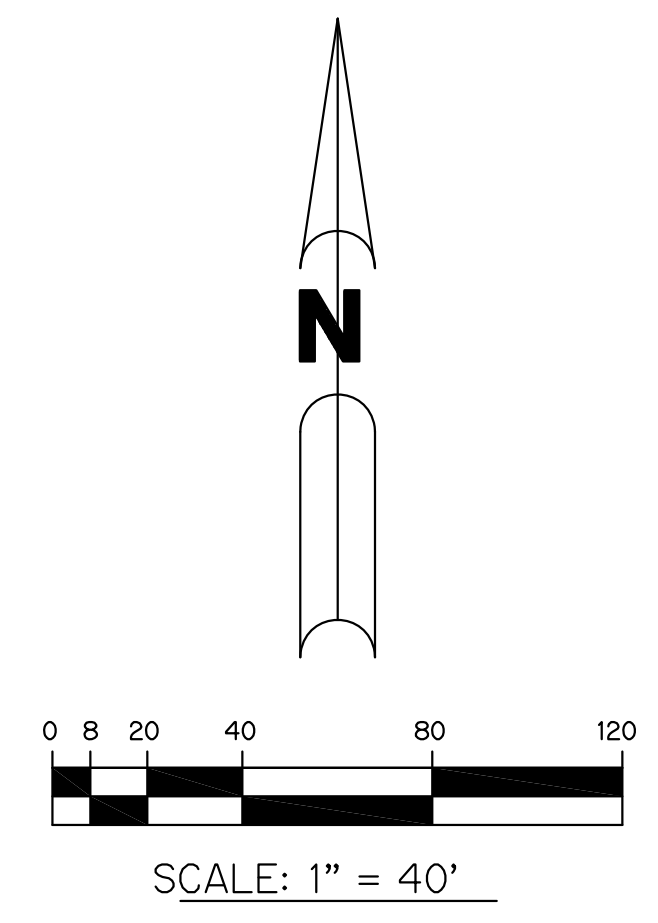

- LEGEND:**
- - SET PERMANENT REFERENCE MONUMENT
5/8" IRON ROD WITH 1.5" CAP
STAMPED L.B. #7741
 - - FOUND PERMANENT REFERENCE MONUMENT
5/8" IRON ROD WITH 1.5" CAP
STAMPED L.B. #7741
 - - SET PERMANENT CONTROL POINT
NAIL WITH 1.25" DISK STAMPED L.B. #7741
 - - FOUND PERMANENT CONTROL POINT
NAIL WITH 1.25" DISK STAMPED L.B. #7741
 - Δ - DELTA ANGLE
 - B.E. - BUFFER EASEMENT
 - CB - CHORD BEARING
 - CH - CHORD DISTANCE
 - CL - CENTERLINE
 - C.D.E. - COMMUNITY DRAINAGE EASEMENT
 - D.E. - DRAINAGE EASEMENT
 - D.S.E. - DRAINAGE SWALE EASEMENT
 - L - ARC LENGTH
 - L.A.E. - LIMITED ACCESS EASEMENT
 - L.E. - LANDSCAPE EASEMENT
 - L.M.A.E. - LAKE MAINTENANCE ACCESS EASEMENT
 - L.M.E. - LAKE MAINTENANCE EASEMENT
 - N.R. - NOT RADIAL
 - N.T.S. - NOT TO SCALE
 - O.R.B. - OFFICIAL RECORD BOOK
 - O.E. - MAINTENANCE & ROOF OVERHANG EASEMENT
 - P.B. - PLAT BOOK
 - P.C.P. - PERMANENT CONTROL POINT
 - PGS. - PAGES
 - P.O.B. - POINT OF BEGINNING
 - P.O.C. - POINT OF COMMENCEMENT
 - P.S.L.U.E. - PORT ST. LUCIE UTILITY EASEMENT
 - P.S.M. - PROFESSIONAL SURVEYOR AND MAPPER
 - R - RADIUS
 - R/W - RIGHT-OF-WAY
 - S.F. - SQUARE FEET
 - S.T. - SURVEY TIE
 - U.E. - UTILITY EASEMENT
 - U.E.-R.A. - UTILITY EASEMENT-RESTRICTED AREA
 - RAD - RADIAL LINE
 - R.D.E. - RIVERLAND DRAINAGE EASEMENT
 - R.D.S.E. - RIVERLAND DRAINAGE SWALE EASEMENT
 - R.L.E. - RIVERLAND LANDSCAPE EASEMENT
 - R.U.E. - RIVERLAND UTILITY EASEMENT
 - R.U.E.-R.A. - RIVERLAND UTILITY EASEMENT-RESTRICTED AREA
 - R.P.S.L.U.E. - RIVERLAND PORT ST. LUCIE UTILITY EASEMENT

