

VERANO SOUTH POD G POD 2 MULTI-FAMILY

FOR
VERANO DEVELOPMENT LLC
IN
PORT ST. LUCIE FLORIDA

INDEX OF DRAWINGS

SHEET	REV. NO.	DATE	DESCRIPTION
CS			COVER SHEET AND INDEX
ARCHITECTURAL			
A-2.1.1			BUILDING TYPE I-LEVEL 1 & 2
A-2.1.2			BUILDING TYPE I-LEVEL 3
A-2.1A.1			BUILDING TYPE 1A-LEVEL 1 & 2
A-2.1A.2			BUILDING TYPE 1A-LEVEL 3
A-2.2.1			BUILDING TYPE II-LEVEL 1 & 2
A-3.1.1			BUILDING TYPE I - ELEVATIONS
A-3.1A.1			BUILDING TYPE IA - ELEVATIONS
A-3.2.1			BUILDING TYPE II - ELEVATIONS
A-3.3.1			TRANSPARENCY CALCULATIONS
A-4.1			UNIT PLANS
A-4.2			UNIT PLANS
TH-2.1			TOWNHOUSE BUILDING PLANS - LEVEL 1 & 2
TH-3.1			TOWNHOUSE - ELEVATIONS
TH-4.1			TOWNHOUSE UNIT PLANS
CH-2.1			CLUBHOUSE PLAN
CH-3.1			CLUBHOUSE ELEVATIONS
ACC-3.1			GARAGE (STANDARD) PLANS/ELEVATIONS
ACC-3.2			MAINTENANCE BUILDING PLANS/ELEVATIONS
ACC-3.3			POOL PAVILION PLANS/ELEVATIONS
ACC-3.4			MAIL KIOSK PLANS/ELEVATIONS

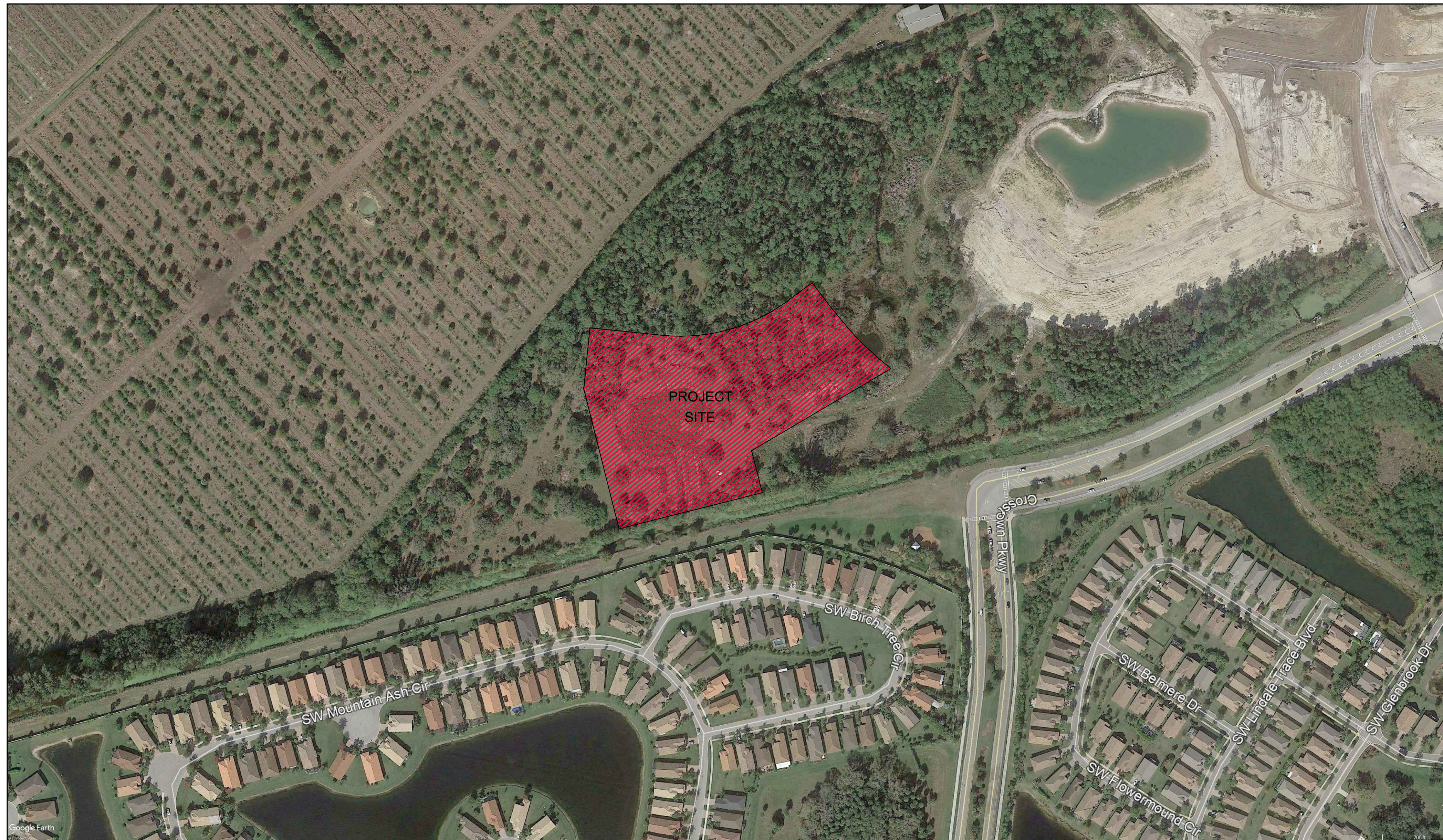

RESUBMITTAL #3 06/01/2021



● OWNER / DEVELOPER
VERANO DEVELOPMENT LLC
105 NE 1ST STREET
DELRAY BEACH, FL 33444
(561) 682-9500

● ARCHITECT:
MSA ARCHITECTS
ARCHITECTS & PLANNERS
8950 SW 74TH COURT
SUITE 1513
MIAMI, FL. 33156
(305) 273-9911

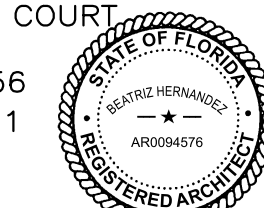

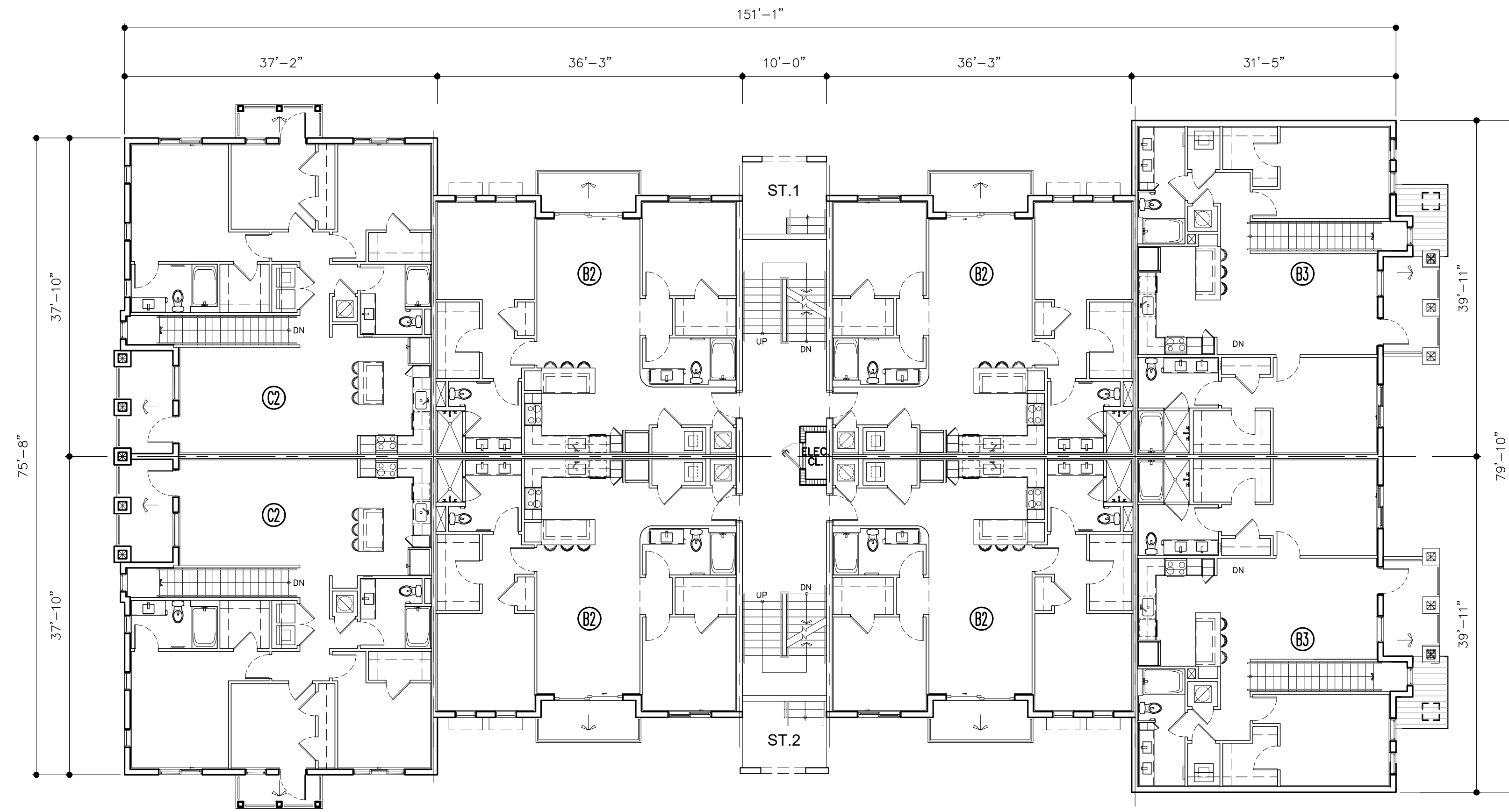

SUBMITTAL DATES
SITE PLAN SUBMITTAL 03/03/2021
RESUBMITTAL #1 04/07/2021
RESUBMITTAL #3 06/01/2021

COPYING OR REPRODUCTION OF THIS DRAWING WITHOUT THE WRITTEN PERMISSION OF THE ARCHITECT IS PROHIBITED. THE ARCHITECT'S LIABILITY IS LIMITED TO THE PROFESSIONAL SERVICES PROVIDED BY THE ARCHITECT. UNLESS AUTHORIZED BY WRITING BY THE ARCHITECT.

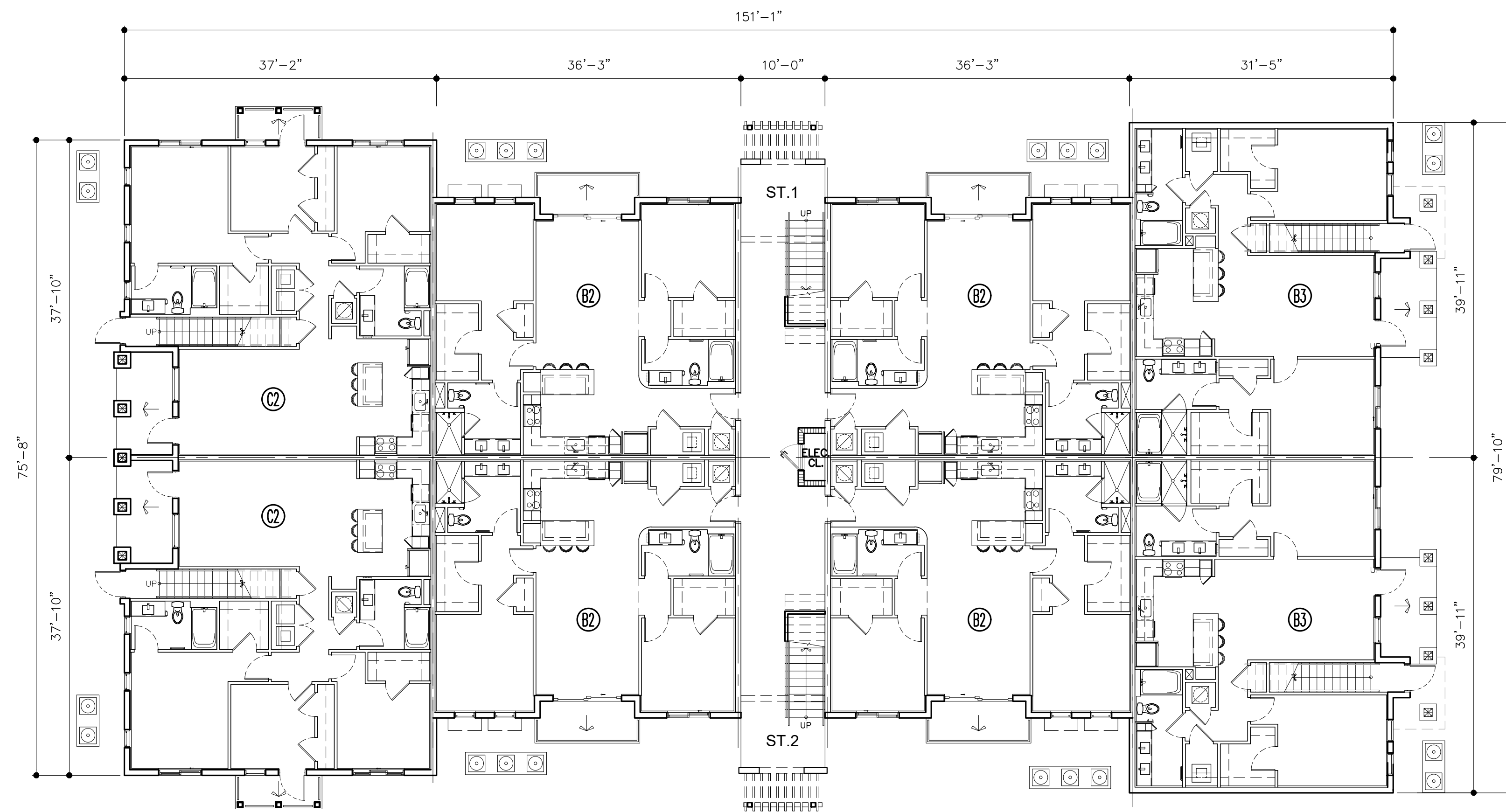

LEVEL 2



LEVEL 1

BUILDING TYPE I

3 STORY / 2 STORY ENDS SCALE: 3/32"=1'-0"
20 UNITS

RESUBMITTAL #3 06/01/2021

DRAWN	
DATE	10/07/20
SCALE	AS SHOWN
JOB NO.	1988.PRJ
SHEET TITLE:	

BUILDING TYPE I
SHEET NUMBER:

A-2.1.1

MSA ARCHITECTS, INC.
AAC000895

8950 SW 74th COURT
SUITE 1513
MIAMI, FLORIDA, 33156
(305) 273-9911



COPYRIGHT © 2010 MSA ARCHITECTS, INC. ALL RIGHTS RESERVED. THIS ARCHITECTURAL DESIGN AND DETAIL DRAWING IS THE PROPERTY OF MSA ARCHITECTS, INC. AND IS TO BE USED ONLY FOR THE PROJECT AND SITE SPECIFICALLY IDENTIFIED THEREIN. REPRODUCTION, DISTRIBUTION, OR PUBLICATION IS PROHIBITED, UNLESS AUTHORIZED IN WRITING BY MSA ARCHITECTS, INC.



BEATRIZ M. HERNANDEZ
AR0094576

VERANO SOUTH POD G POD 2
MULTI-FAMILY
FOR:
VERANO DEVELOPMENT LLC
LOCATED AT:
PORT ST. LUCIE, FLORIDA

ARCHITECT'S BUILDING CODE STATEMENT/ TO THE BEST OF THE ARCHITECT'S KNOWLEDGE THE PLANS AND SPECIFICATIONS COMPLY WITH THE FLORIDA BUILDING CODE SIXTH EDITION (2017) AND THE APPLICABLE FIRE SAFETY STANDARDS AS DETERMINED BY THE LOCAL AUTHORITY AND CHAPTER 633 FLORIDA STATUTES.

BY



LEVEL 3

BUILDING TYPE I

3 STORY / 2 STORY ENDS SCALE: 3/32"=1'-0"
20 UNITS

RESUBMITTAL #3 06/01/2021

DRAWN
DATE 10/07/20
SCALE AS SHOWN
JOB NO. 1988.PRJ
SHEET TITLE:

BUILDING
TYPE I

SHEET NUMBER:

A-2.1.2

MSA ARCHITECTS, INC.
AAC000895

8950 SW 74th COURT
SUITE 1513
MIAMI, FLORIDA, 33156
(305) 273-9911

MSA ARCHITECTS
ARCHITECTURE & PLANNING

MSA ARCHITECTS, INC. IS AN ARCHITECTURAL FIRM REGISTERED WITH THE STATE OF FLORIDA UNDER LICENSE NO. AAC000895. THE ARCHITECTS AND DESIGNERS OF THIS FIRM ARE NOT PROVIDING ARCHITECTURAL SERVICES FOR THIS PROJECT. ANY REPRODUCTION, DISTRIBUTION, OR MODIFICATION OF THIS DOCUMENT IS PROHIBITED, UNLESS AUTHORIZED IN WRITING BY MSA ARCHITECTS, INC.



BEATRIZ M. HERNANDEZ
AR0094576

VERANO SOUTH POD G POD 2
MULTI-FAMILY

FOR:
VERANO DEVELOPMENT LLC
LOCATED AT:
PORT ST. LUCIE, FLORIDA

ARCHITECTS BUILDING CODE STATEMENT/ TO THE BEST OF THE ARCHITECTS KNOWLEDGE THE PLANS AND SPECIFICATIONS COMPLY WITH THE FLORIDA BUILDING CODE SIXTH EDITION (2017) AND THE APPLICABLE FIRE SAFETY STANDARDS AS DETERMINED BY THE LOCAL AUTHORITY AND CHAPTER 633 FLORIDA STATUTES.

BY

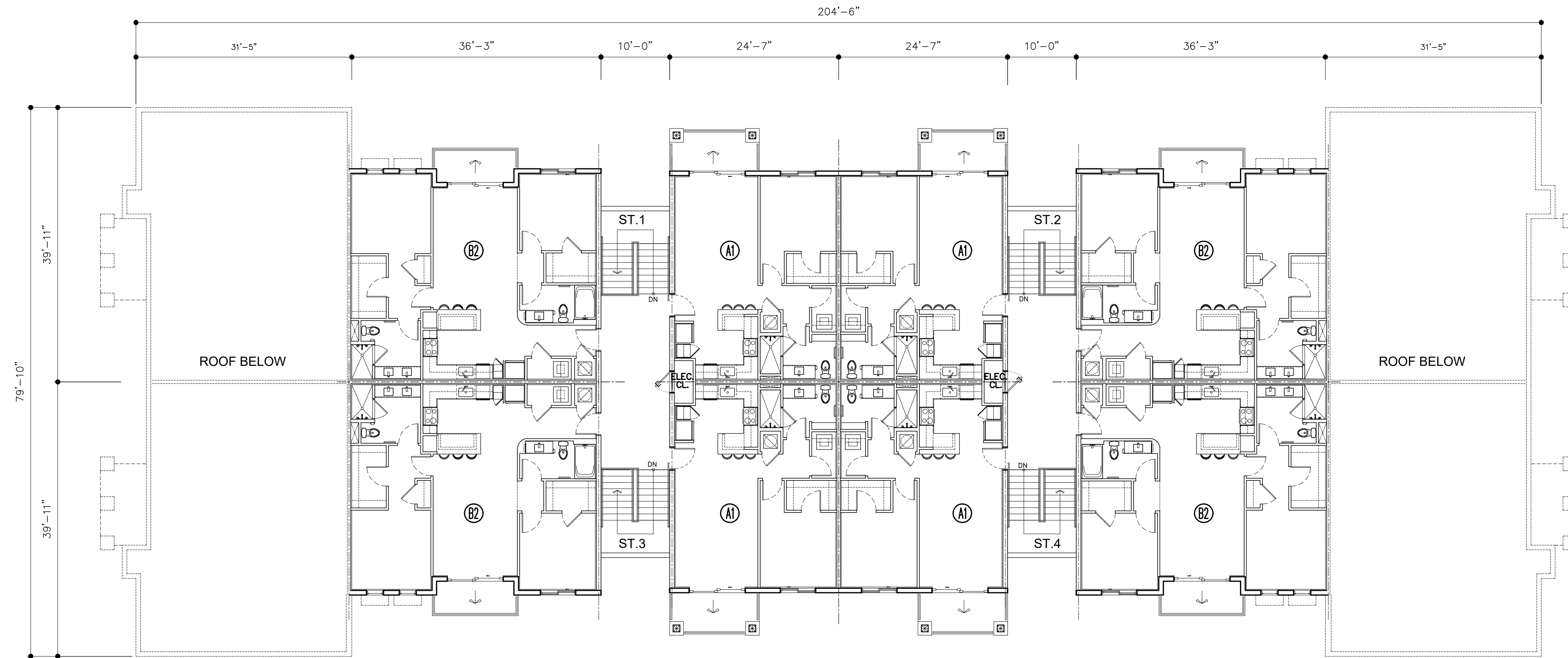

LEVEL 3

BUILDING TYPE IA

3 STORY/2 STORY ENDS SCALE: 3/32" = 1'-0"
32 DU'S

RESUBMITTAL #3 06/01/2021

DRAWN
DATE 10/07/20
SCALE AS SHOWN
JOB NO. 1988.PRJ

SHEET TITLE:
BUILDING TYPE IA

SHEET NUMBER:
A-2.1A.2

MSA ARCHITECTS
ARCHITECTURE & PLANNING

MSA ARCHITECTS, INC.
AAC000895
8950 SW 74th COURT
MIAMI, FLORIDA 33156
(305) 273-9911



FOR:
VERANO SOUTH POD G POD 2
MULTI-FAMILY
VERANO DEVELOPMENT LLC
LOCATED AT:
PORT ST. LUCIE, FLORIDA

ARCHITECT'S BUILDING CODE STATEMENT: TO THE BEST OF THE ARCHITECT'S KNOWLEDGE, THE PLANS AND SPECIFICATIONS COMPLY WITH THE FLORIDA BUILDING CODE SIXTH EDITION (2017) AND THE APPLICABLE FIRE SAFETY STANDARDS AS DETERMINED BY THE LOCAL AUTHORITY AND CHAPTER 633 FLORIDA STATUTES.

COPYRIGHT © 2019 MSA ARCHITECTS, INC. THE ARCHITECTURAL DESIGN AND DETAIL DRAWINGS FOR THIS BUILDING AND/OR OVERALL PROJECT ARE THE LEGAL PROPERTY OF AND ALL RIGHTS ARE RESERVED BY THE ARCHITECT. THEIR USE FOR REPRODUCTION, CONSTRUCTION, OR DISTRIBUTION IS PROHIBITED UNLESS AUTHORIZED IN WRITING BY THE ARCHITECT.

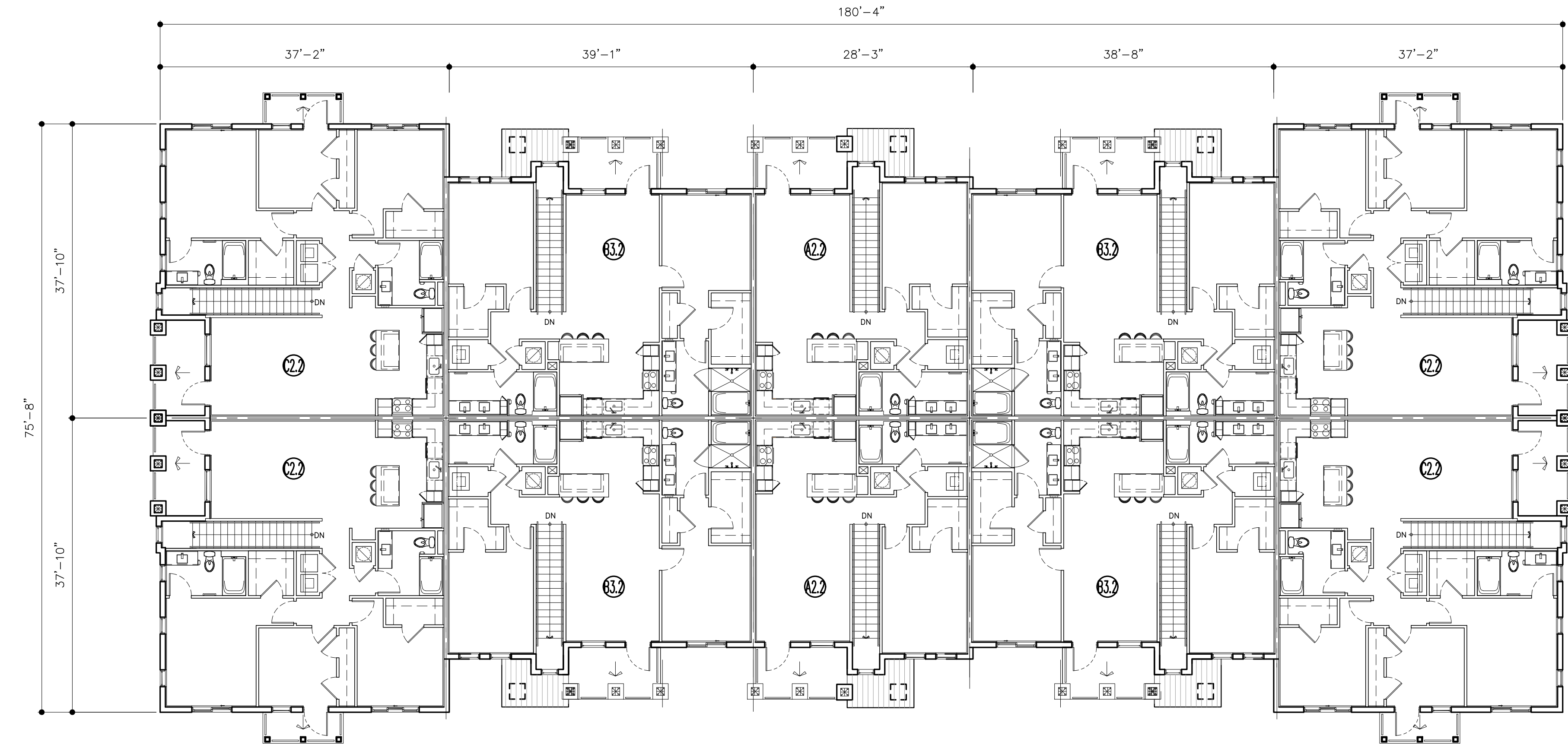

LEVEL 2

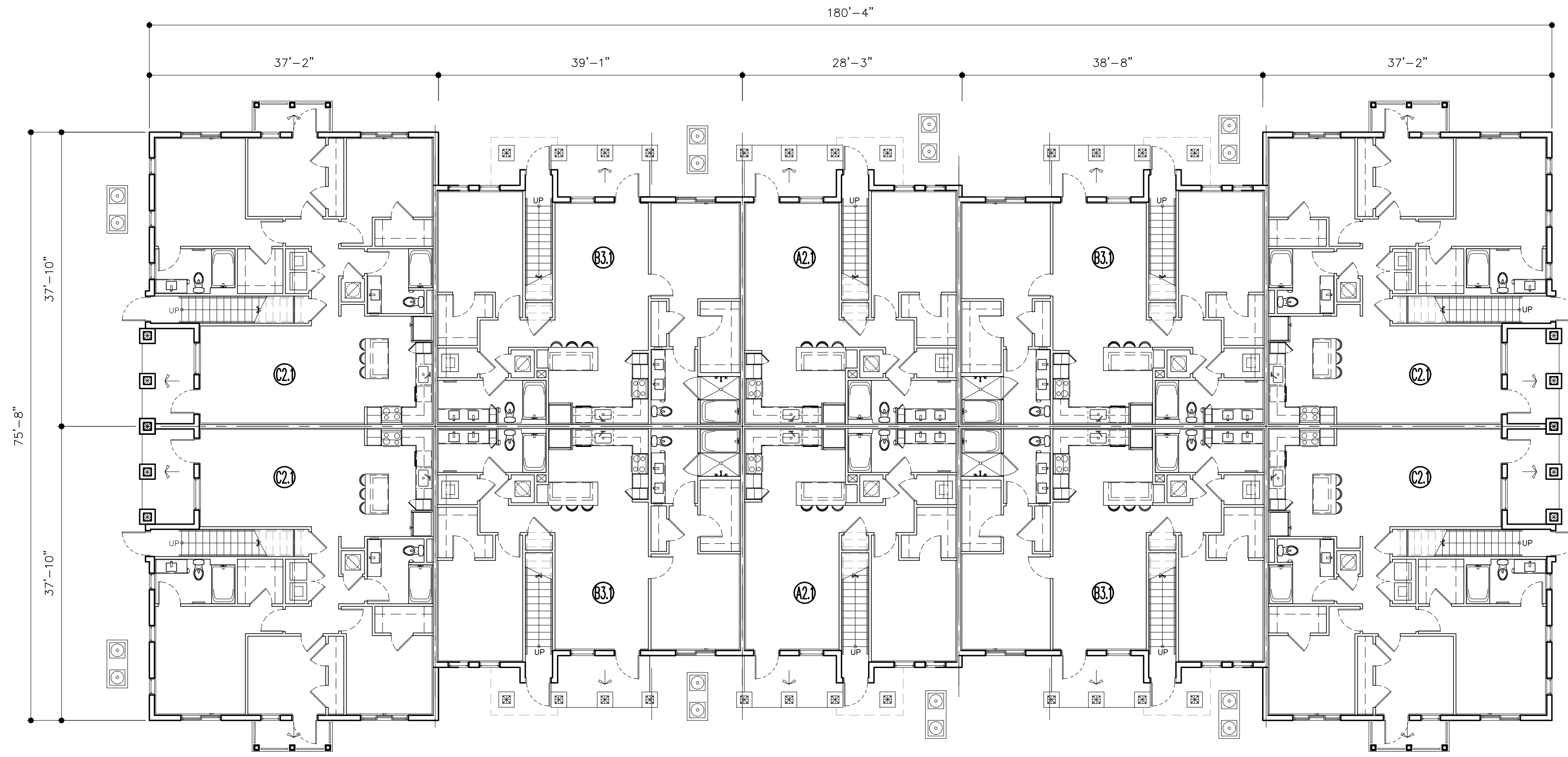

LEVEL 1

BUILDING TYPE II

2 STORY SCALE: 3/32" = 1'-0"

RESUBMITTAL #3 06/01/2021

DRAWN	
DATE	10/07/20
SCALE	AS SHOWN
JOB NO.	1988.PRJ
SHEET TITLE:	
BUILDING TYPE II	
SHEET NUMBER:	
A-2.2.1	

MSA ARCHITECTS
ARCHITECTURE & PLANNING

MSA ARCHITECTS, INC.
AAC000895
8950 SW 74th COURT
MIAMI, FLORIDA 33156
(305) 273-9911



VERANO SOUTH POD G POD 2
MULTI-FAMILY
FOR:
VERANO DEVELOPMENT LLC
LOCATED AT:
PORT ST. LUCIE, FLORIDA

ARCHITECT'S BUILDING CODE STATEMENT: TO THE BEST OF THE ARCHITECT'S KNOWLEDGE, THE PLANS AND SPECIFICATIONS COMPLY WITH THE FLORIDA BUILDING CODE SIXTH EDITION (2017) AND THE APPLICABLE FIRE SAFETY STANDARDS AS DETERMINED BY THE LOCAL AUTHORITY AND CHAPTER 633 FLORIDA STATUTES.

COPYRIGHT © 2019 MSA ARCHITECTS, INC. THE ARCHITECTURAL DESIGN AND DETAIL DRAWINGS FOR THIS BUILDING AND/OR OVERALL PROJECT ARE THE LEGAL PROPERTY OF AND ALL RIGHTS ARE RESERVED BY THE ARCHITECT. THEIR USE FOR REPRODUCTION, CONSTRUCTION, OR DISTRIBUTION IS PROHIBITED UNLESS AUTHORIZED IN WRITING BY THE ARCHITECT.

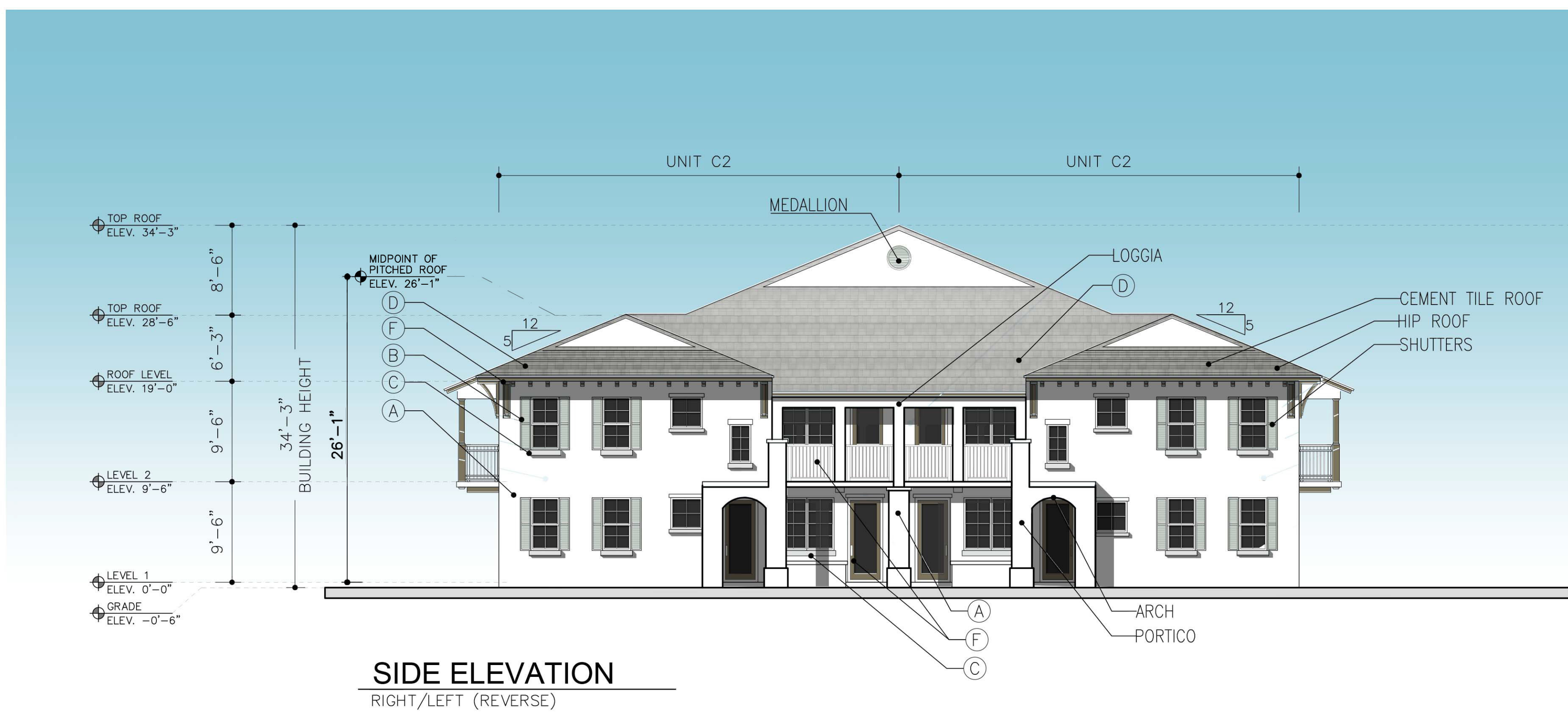
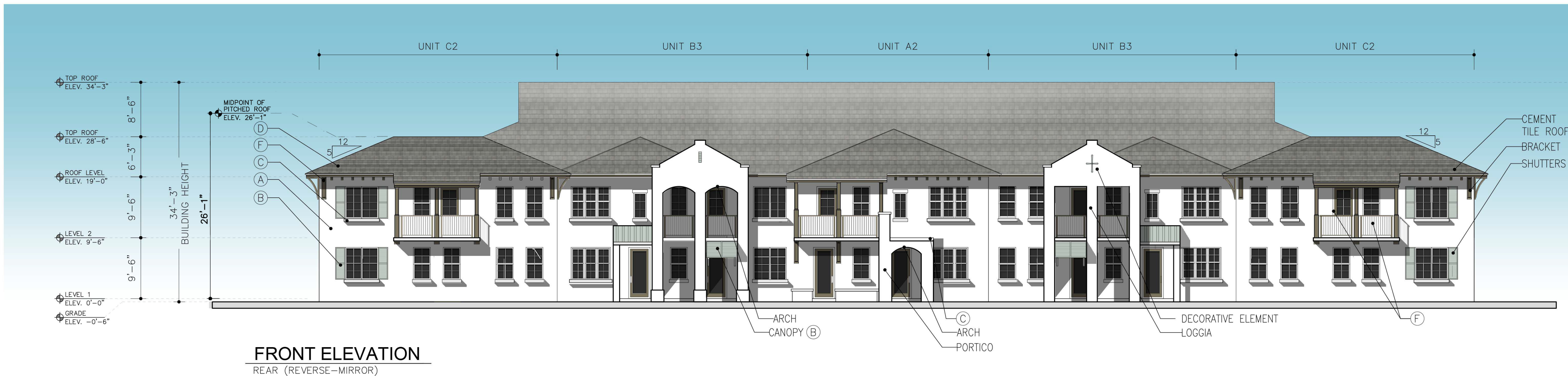

ARCHITECTURAL ELEMENTS PROVIDED

1. PORCH
2. ARCH
3. LOGGIA
4. SHUTTERS / BAHAMA SHUTTERS
5. MEDALLION

NOTE: THE ELEVATIONS DESIGN AND COLORS MAY NOT BE MODIFIED WITHOUT APPROVAL FROM THE SITE PLAN REVIEW COMMITTEE OR PLANNING AND ZONING DEPARTMENT.

COLOR SCHEME

A	B	C	D	F
SW 7757 - HIGH REFLECTIVE WHITE (WALL, COLUMNS)	ACCENT SW6211 - RAINWASHED (SHUTTERS, MEDALLION, CANOPY)	SW6231 - ROCK CANDY (TRIM)	BERMUDA SMOOTH NATURAL GRAY CEMENT TILE SKU:1GKCS5159NN (ROOF)	SW 7740 - MESSENGER BAG (FASCIA, BRACKETS, RAILLINGS, DOOR AND WINDOWS FRAMES)

BUILDING TYPE II-ELEVATIONS
SCALE: 1/8" = 1'-0"

RESUBMITTAL #3 06/01/2021

VERANO SOUTH POD G POD 2
MULTI-FAMILY
FOR:
VERANO DEVELOPMENT LLC
LOCATED AT:
PORT ST. LUCIE, FLORIDA

BEATRIZ M. HERNANDEZ
AR0094576

MSA ARCHITECTS, INC.
AACC000895
8950 SW 74th COURT
MIAMI, FLORIDA 33156
(305) 273-9911

MSA ARCHITECTS
ARCHITECTURE & PLANNING

ARCHITECTS BUILDING CODE STATEMENT: TO THE BEST OF THE ARCHITECTS' KNOWLEDGE, THE PLANS AND SPECIFICATIONS COMPLY WITH THE FLORIDA BUILDING CODE SIXTH EDITION (2017) AND THE APPLICABLE FIRE SAFETY STANDARDS AS DETERMINED BY THE LOCAL AUTHORITY AND CHAPTER 633 FLORIDA STATUTES.

ARCHITECTS, INC. THE ARCHITECTURAL DESIGN AND DETAIL DRAWINGS FOR THIS BUILDING AND/OR OVERALL PROJECT ARE THE LEGAL PROPERTY OF AND ALL RIGHTS ARE RESERVED BY THE ARCHITECT. THEIR USE FOR REPRODUCTION, CONSTRUCTION, OR DISTRIBUTION IS PROHIBITED UNLESS AUTHORIZED IN WRITING BY THE ARCHITECT.

DRAWN
DATE 10/07/20
SCALE AS SHOWN
JOB NO. 1988.PRJ

SHEET TITLE:
BUILDING TYPE II
ELEVATIONS

SHEET NUMBER:
A-3.2.1

BUILDING I

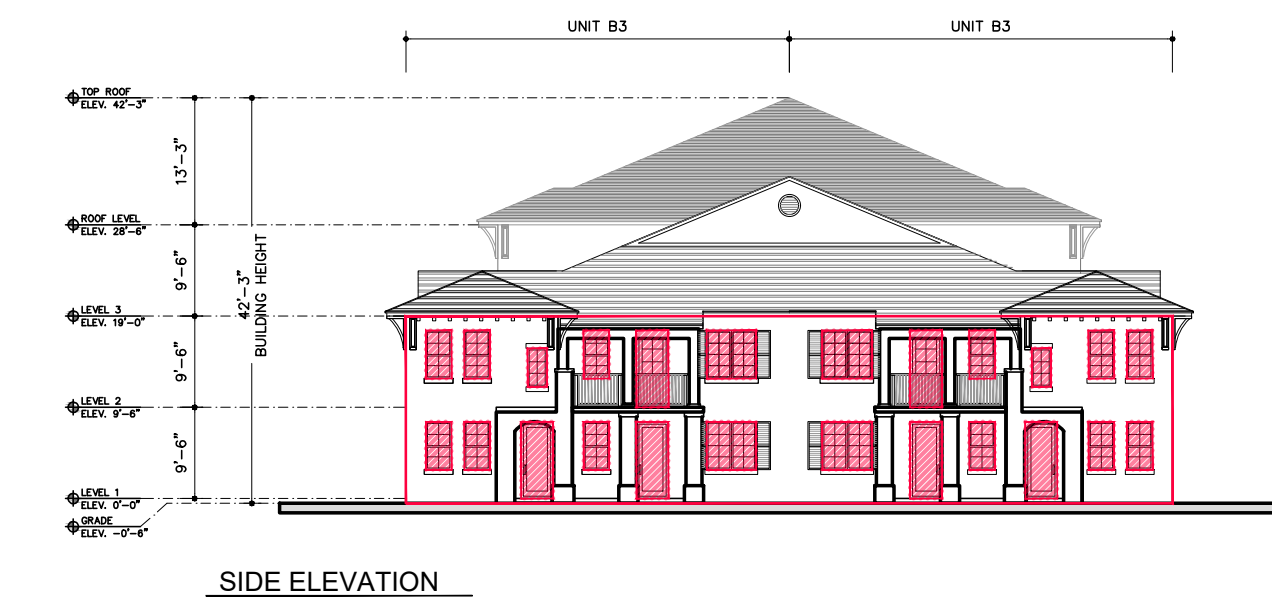
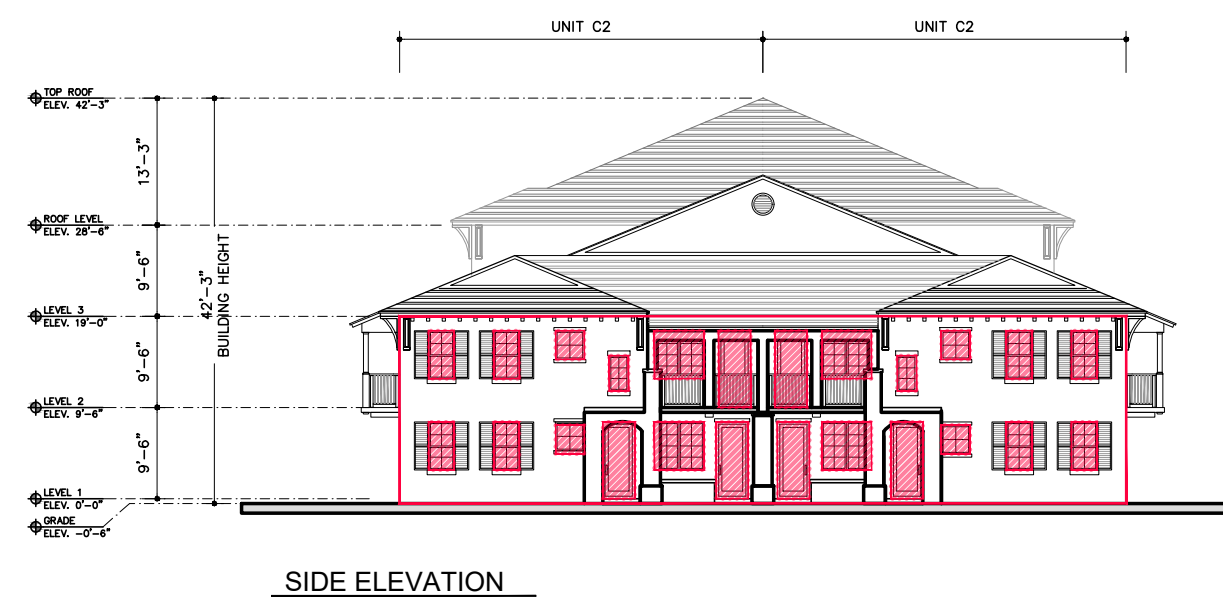

TRANSPARENCY CALCULATIONS
(GLAZING SQUARE FOOTAGE AND PERCENTAGE BY FACADE)

FRONT: 1,082 SF (28%)
LEFT: 421 SF (28.5%)
RIGHT: 439 SF (28.1%)
REAR: 1,082 SF (28%)

BUILDING IA

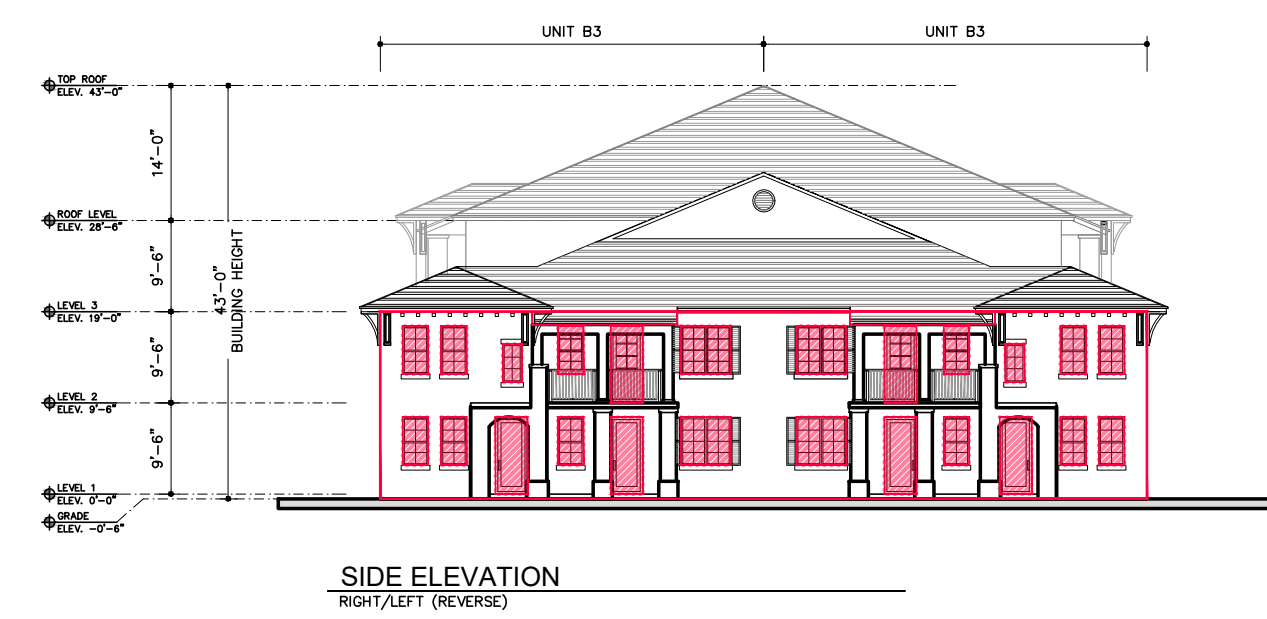

TRANSPARENCY CALCULATIONS
(GLAZING SQUARE FOOTAGE AND PERCENTAGE BY FACADE)

FRONT: 1,625 SF (30%)
LEFT: 439 SF (28.1%)
RIGHT: 439 SF (28.1%)
REAR: 1,625 SF (30%)

BUILDING II

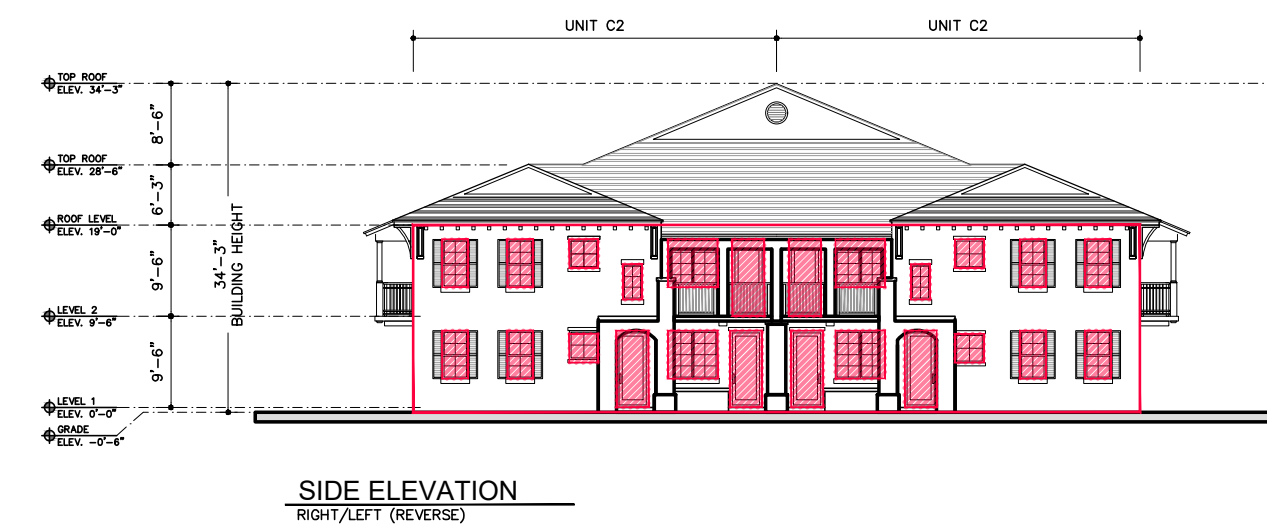
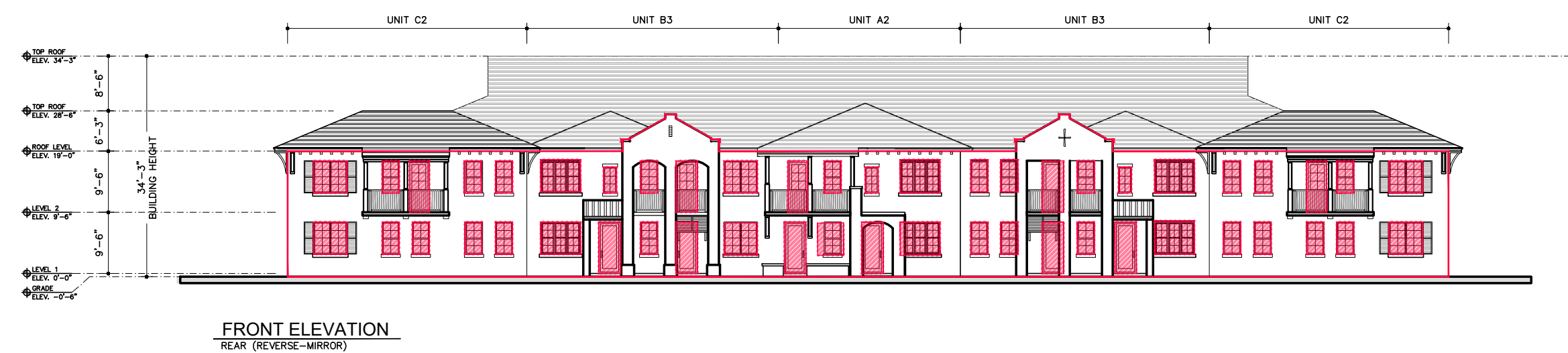

TRANSPARENCY CALCULATIONS
(GLAZING SQUARE FOOTAGE AND PERCENTAGE BY FACADE)

FRONT: 980 SF (27%)
LEFT: 421 SF (28.5%)
RIGHT: 421 SF (28.5%)
REAR: 980 SF (27%)

TOWNHOME

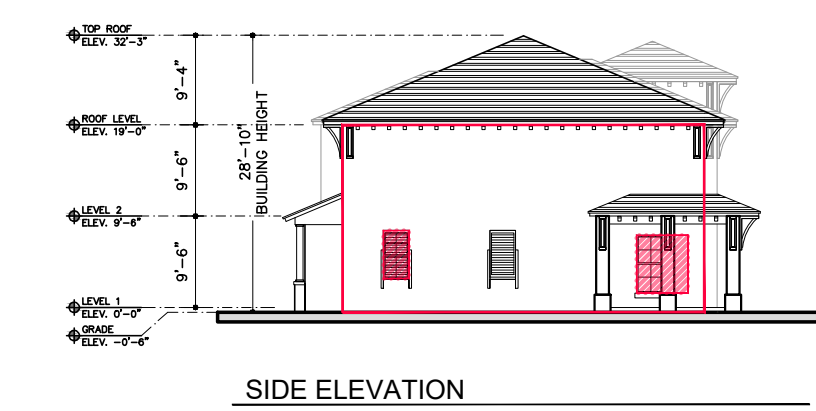
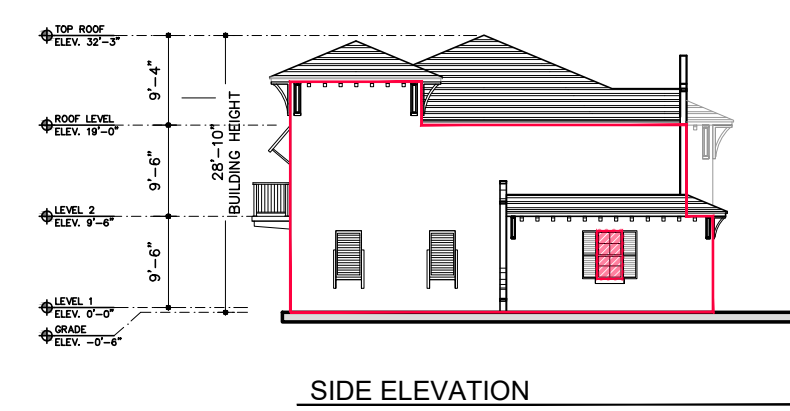
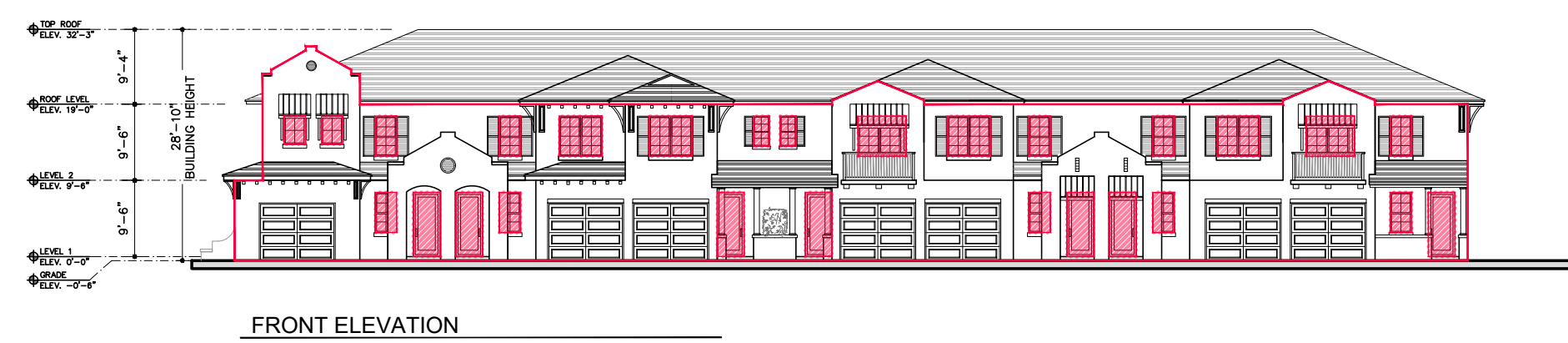

TRANSPARENCY CALCULATIONS
(GLAZING SQUARE FOOTAGE AND PERCENTAGE BY FACADE)

FRONT: 520 SF (17%)
LEFT: 13.3 SF (1.5%)
RIGHT: 45.3 SF (6.1%)
REAR: 814 SF (26%)

TRANSPARENCY CALCULATIONS

SCALE: 1" = 20'-0"

RESUBMITTAL #3 06/01/2021

VERANO SOUTH POD G POD 2
MULTI-FAMILY
FOR:
VERANO DEVELOPMENT LLC
LOCATED AT:
PORT ST. LUCIE, FLORIDA

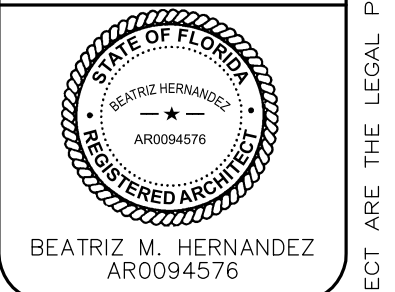

MSA ARCHITECTS, INC.
AAC000895
8950 SW 74th COURT
MIAMI, FLORIDA 33156
(305) 273-9911

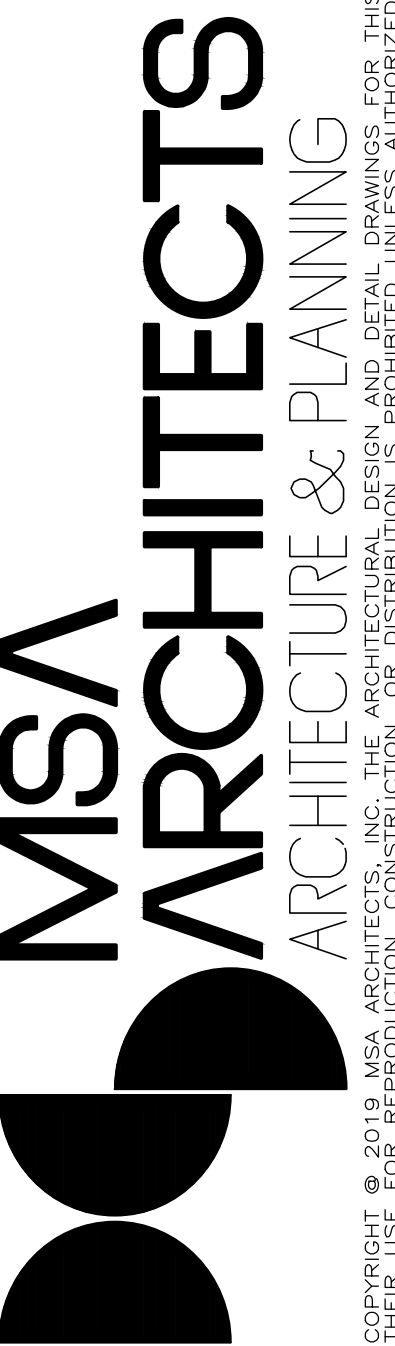

DRAWN	
DATE	10/07/20
SCALE	AS SHOWN
JOB NO.	1988.PRJ
SHEET TITLE:	TRANSPARENCY CALCULATIONS
SHEET NUMBER:	A-3.3.1

ARCHITECT'S BUILDING CODE STATEMENT: TO THE BEST OF THE ARCHITECT'S KNOWLEDGE THE PLANS AND SPECIFICATIONS COMPLY WITH THE FLORIDA BUILDING CODE SIXTH EDITION (2017) AND THE APPLICABLE FIRE SAFETY STANDARDS AS DETERMINED BY THE LOCAL AUTHORITY AND CHAPTER 633 FLORIDA STATUTES.
 MSA ARCHITECTS, INC. THE ARCHITECTURAL DESIGN AND DETAIL DRAWINGS FOR THIS BUILDING AND/OR OVERALL PROJECT ARE THE LEGAL PROPERTY OF AND ALL RIGHTS ARE RESERVED BY THE ARCHITECT.
 THEIR USE FOR REPRODUCTION, CONSTRUCTION, OR DISTRIBUTION IS PROHIBITED UNLESS AUTHORIZED IN WRITING BY THE ARCHITECT.

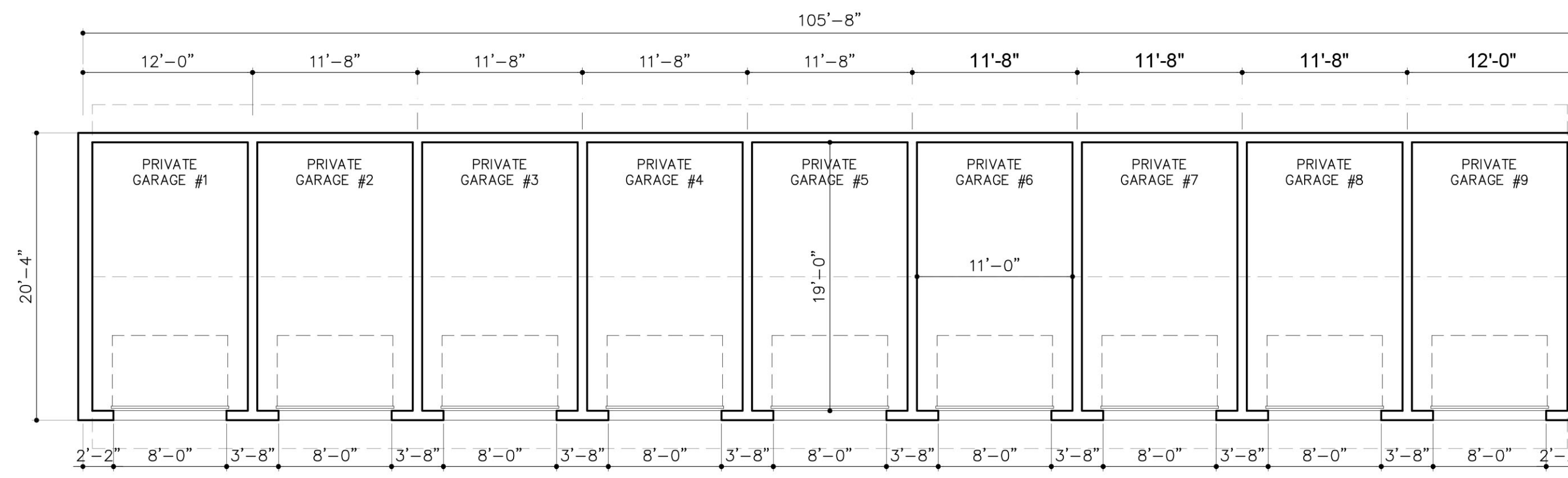

FLOOR PLAN (9 SP)

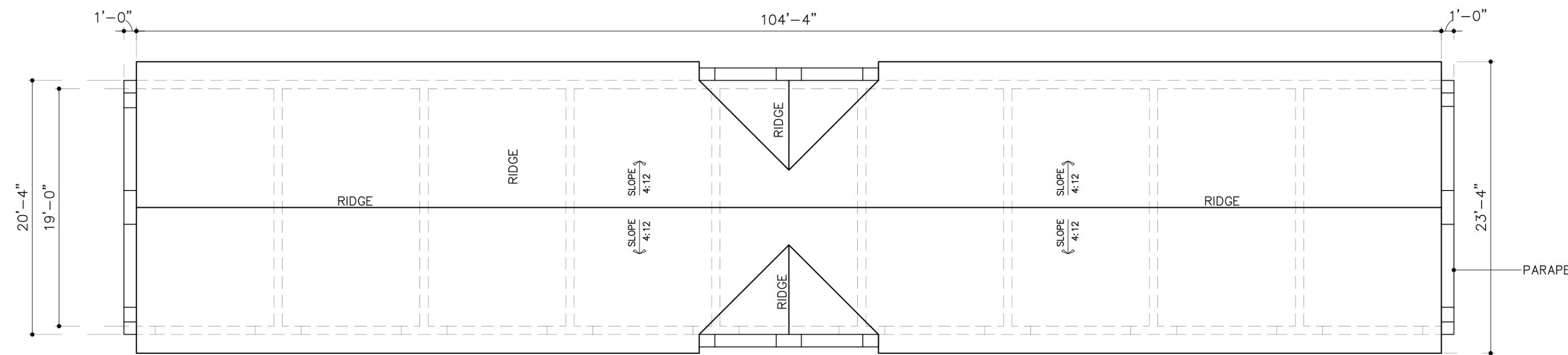

ROOF PLAN

NOTE: THE ELEVATIONS DESIGN AND COLORS MAY NOT BE MODIFIED WITHOUT APPROVAL FROM THE SITE PLAN REVIEW COMMITTEE OR PLANNING AND ZONING DEPARTMENT.

COLOR SCHEME

A	B	C
SW 7757 - HIGH REFLECTIVE WHITE (WALL)	ACCENT SW9143 - CADET (SHUTTERS, CANOPY, GARAGE DOORS)	SW6231 - ROCK CANDY (PARAPET)
D	F	
BERMUDA SMOOTH NATURAL GRAY CEMENT TILE SKU:1GKCS5159NN (ROOF)	SW 7740 - MESSENGER BAG (FASCIA)	

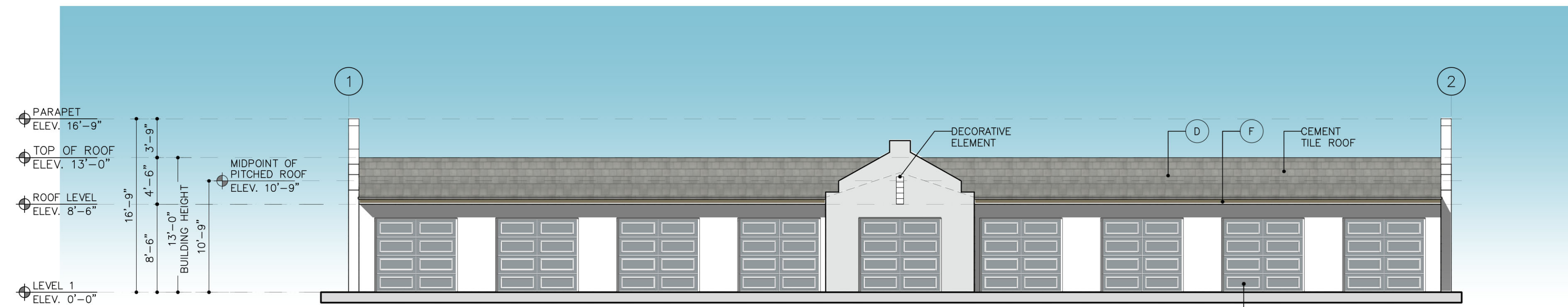

FRONT ELEVATION

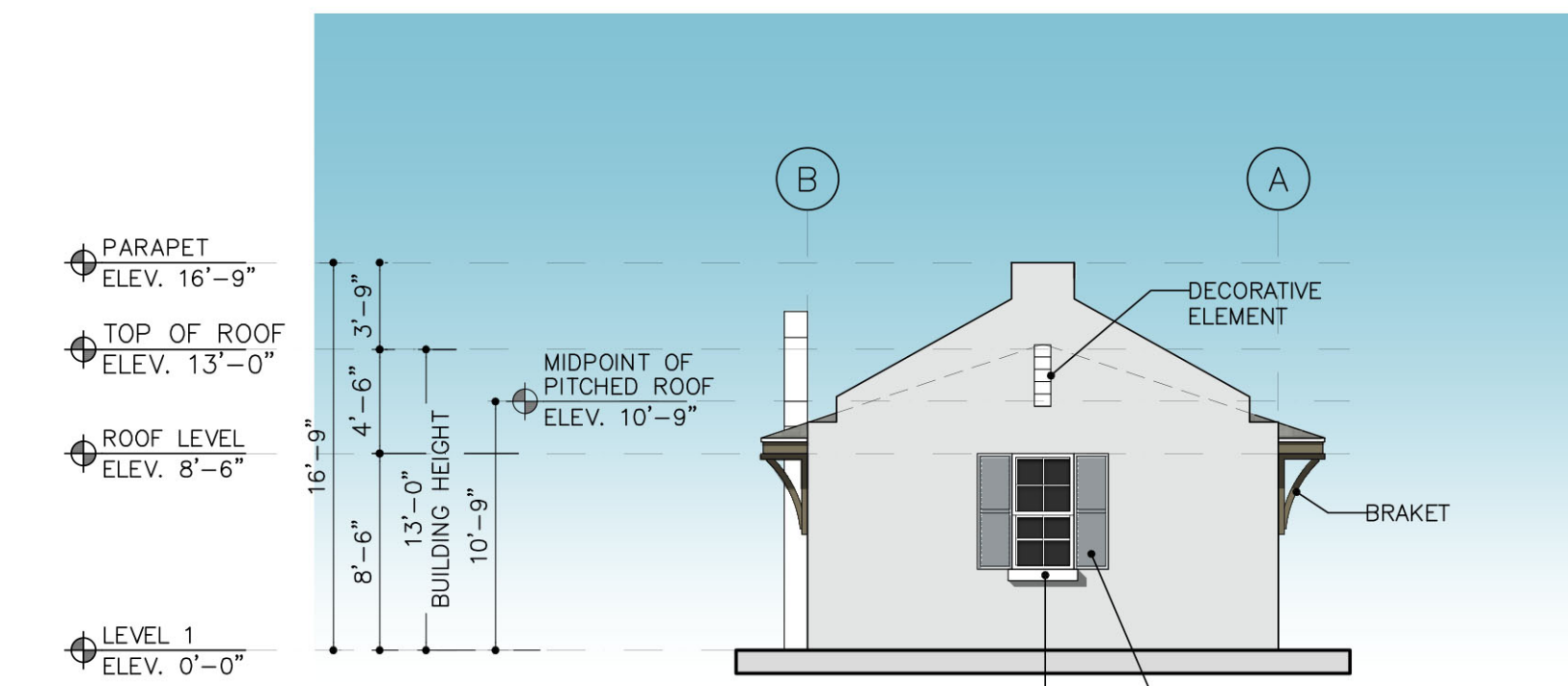

RIGHT ELEVATION

(SIMILAR TO LEFT ELEVATION)

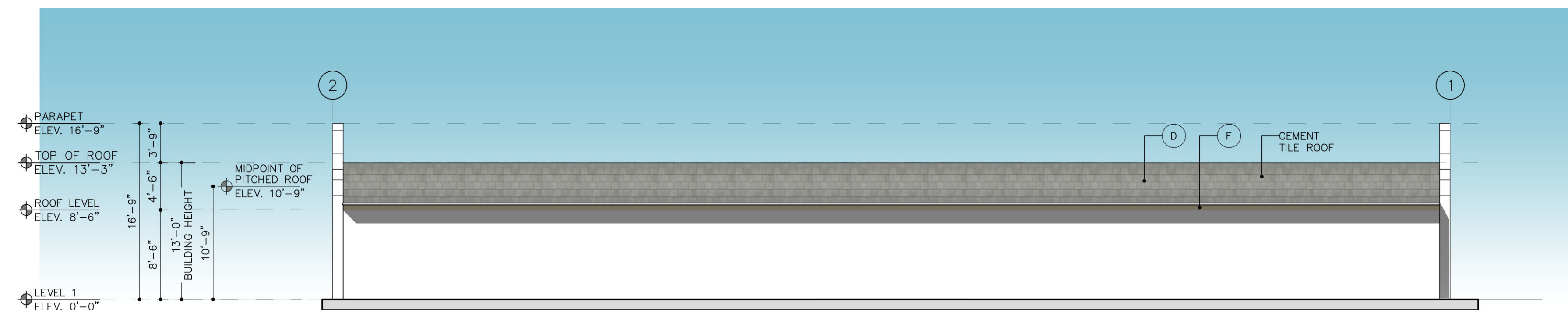

REAR ELEVATION

ARCHITECT'S BUILDING CODE STATEMENT/ TO THE BEST OF THE ARCHITECT'S KNOWLEDGE THE PLANS AND SPECIFICATIONS COMPLY WITH THE FLORIDA BUILDING CODE SIXTH EDITION (2017) AND THE APPLICABLE FIRE SAFETY STANDARDS AS DETERMINED BY THE LOCAL AUTHORITY AND CHAPTER 633 FLORIDA STATUTES.

VERANO SOUTH POD G POD 2
MULTI-FAMILY
 FOR:
VERANO DEVELOPMENT LLC
 LOCATED AT:
PORT ST. LUCIE, FLORIDA

BEATRIZ M. HERNANDEZ
 AR0094576

MSA ARCHITECTS, INC.
 AAC000895
 8850 SW 74th COURT
 SUITE 1513
 MIAMI, FLORIDA 33156
 (305) 273-9911

MSA ARCHITECTS
ARCHITECTURE & PLANNING
MSA ARCHITECTS, INC. IS A REGISTERED PROFESSIONAL ARCHITECTURE FIRM FOR THE STATE OF FLORIDA. THIS DOCUMENT IS THE PROPERTY OF MSA ARCHITECTS, INC. AND IS NOT TO BE REPRODUCED, COPIED, OR DISTRIBUTED IN ANY MANNER WITHOUT THE WRITTEN PERMISSION OF MSA ARCHITECTS, INC.

GARAGE (STANDARD) PLANS / ELEVATIONS

SCALE: 1/8" = 1'-0"

RESUBMITTAL #3 06/01/2021

DRAWN	10/07/20
DATE	AS SHOWN
SCALE	1988.PRJ
JOB NO.	
SHEET TITLE:	
GARAGE (STANDARD) PLANS/ELEVATIONS	
SHEET NUMBER:	
ACC-3.1	

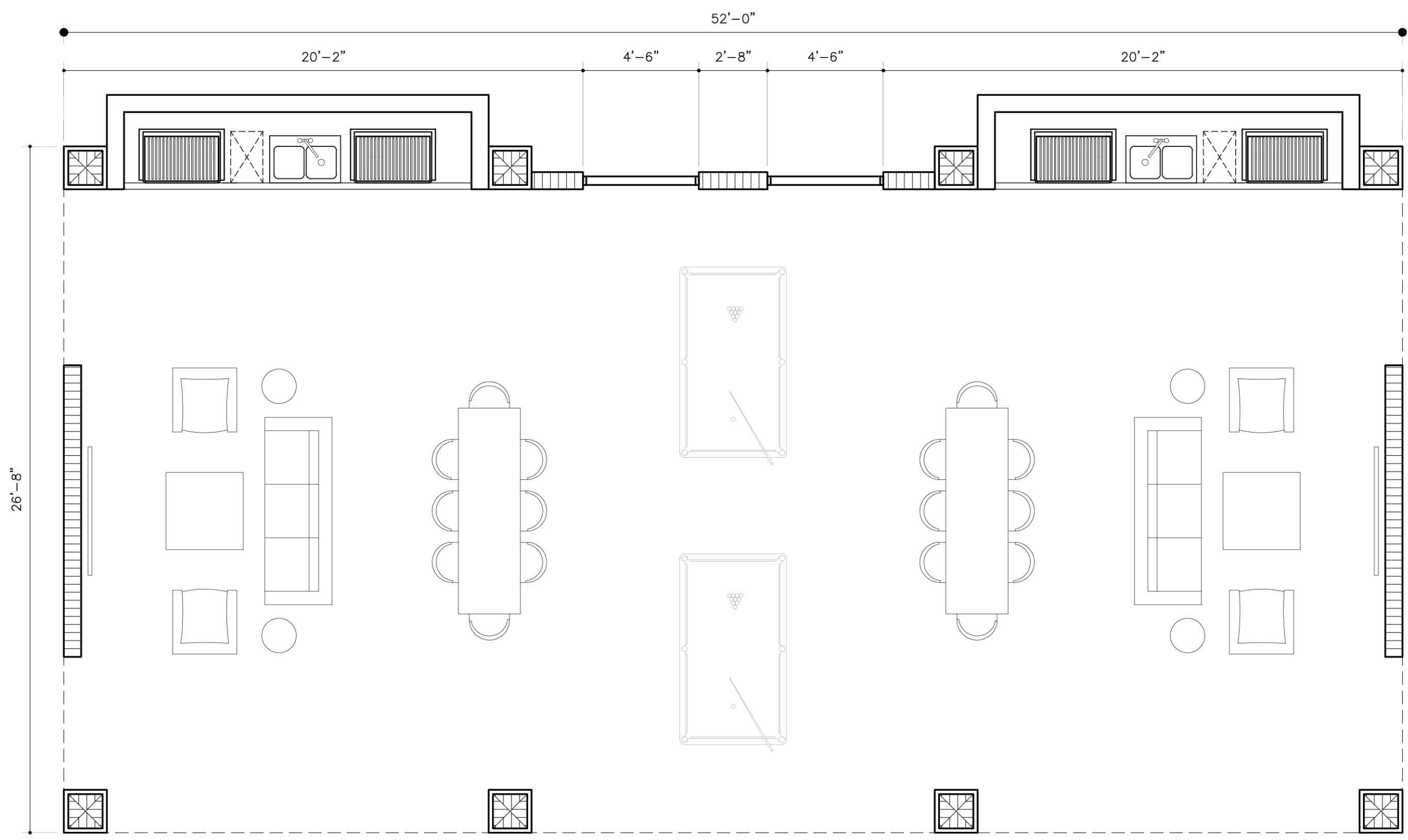

FLOOR PLAN

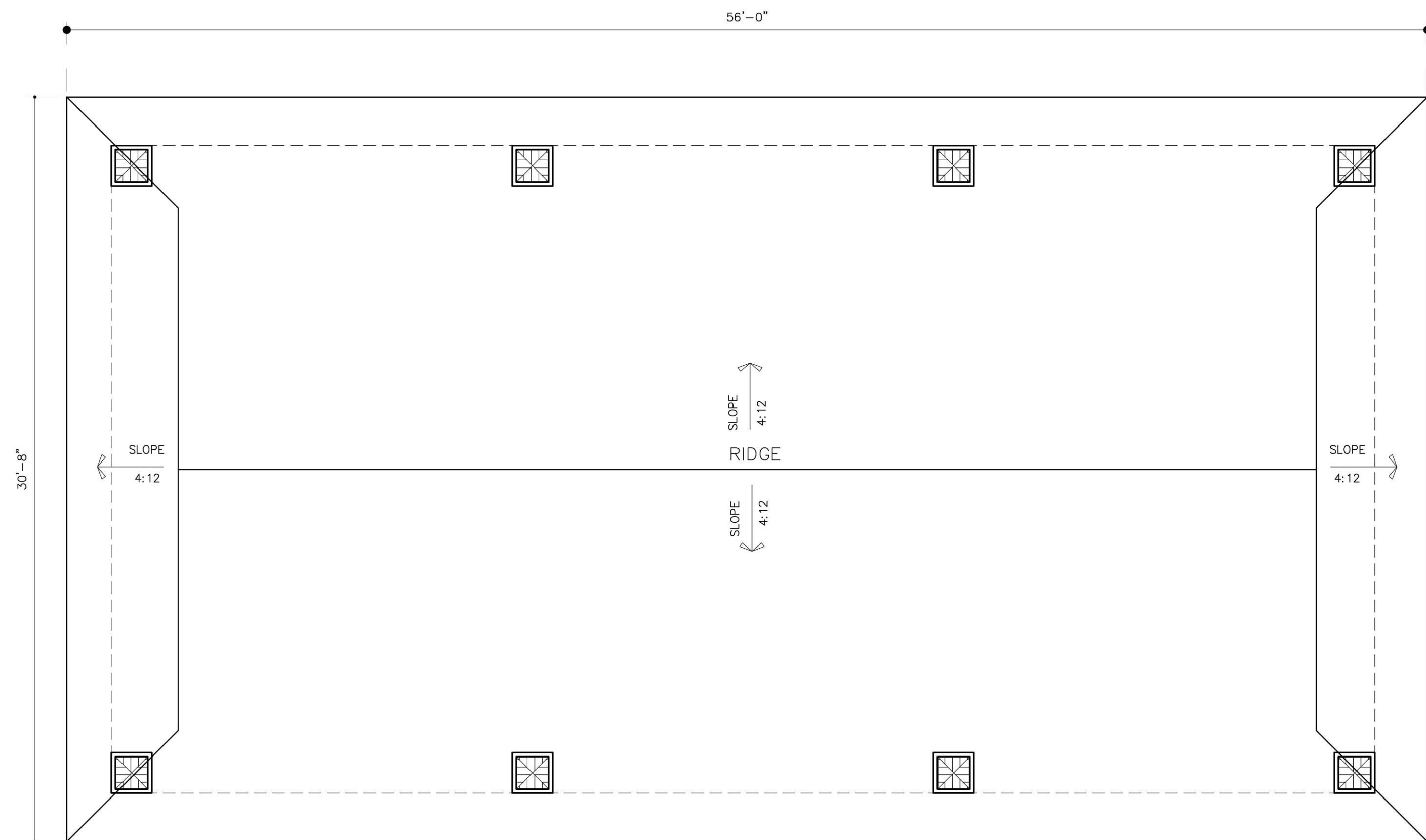

ROOF PLAN

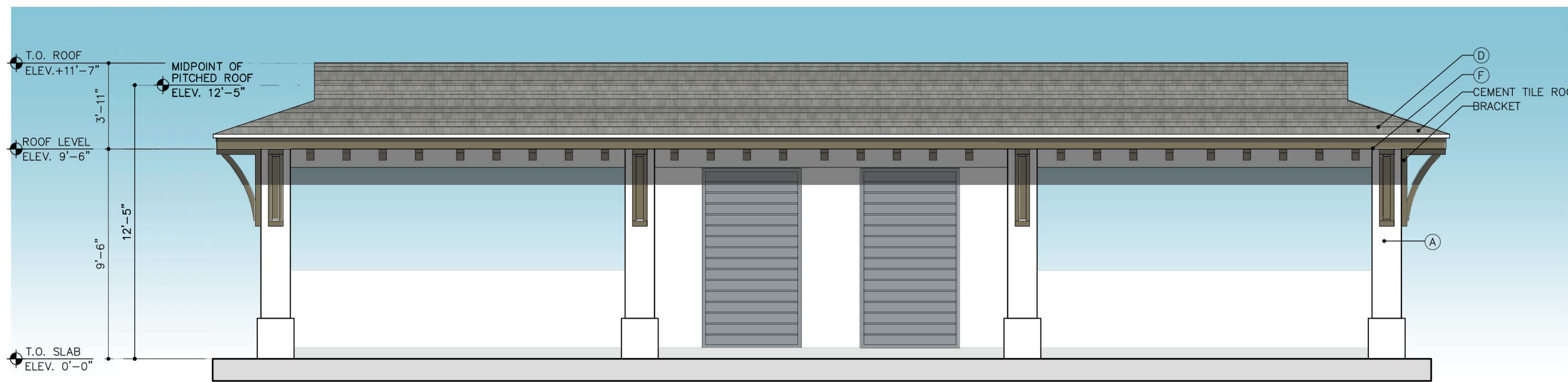

FRONT ELEVATION

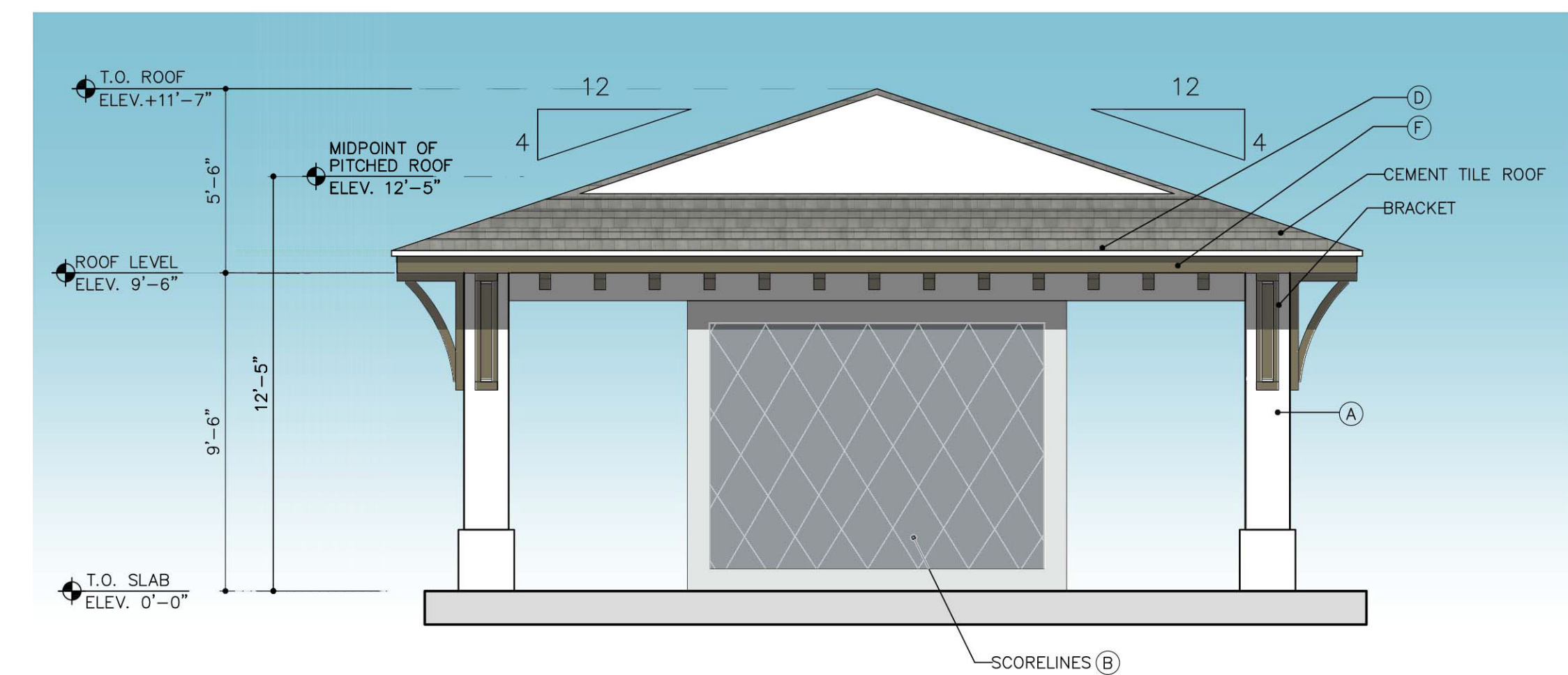

SIDE ELEVATION

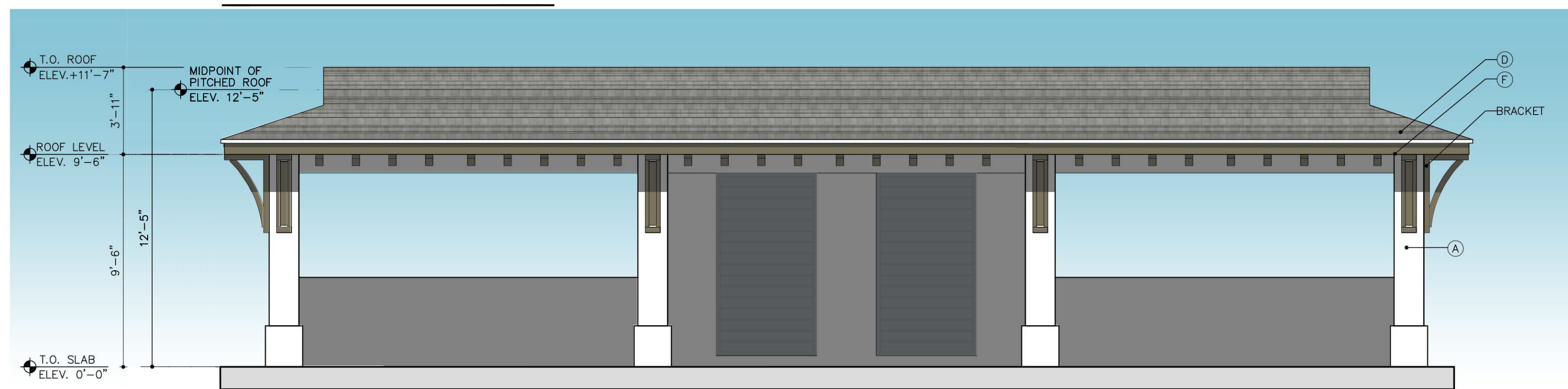

REAR ELEVATION

NOTE: THE ELEVATIONS DESIGN AND COLORS MAY NOT BE MODIFIED WITHOUT APPROVAL FROM THE SITE PLAN REVIEW COMMITTEE OR PLANNING AND ZONING DEPARTMENT.

COLOR SCHEME				
A	B	C	D	F
SW 7757 - HIGH REFLECTIVE WHITE (WALL, COLUMNS)	ACCENT SW9143 - CADET (LOUVER)	SW6231 - ROCK CANDY (TRIM)	BERMUDA SMOOTH NATURAL GRAY CEMENT TILE SKU:1GKCS5159NN (ROOF)	SW 7740 - MESSENGER BAG (FASCIA, BRACKETS)

POOL PAVILLION-PLANS /ELEVATIONS
SCALE: 1/4" = 1'-0"

RESUBMITTAL #3 06/01/2021

VERANO SOUTH POD G POD 2
MULTI-FAMILY
FOR:
VERANO DEVELOPMENT LLC
LOCATED AT:
PORT ST. LUCIE, FLORIDA

BEATRIZ M. HERNANDEZ
AR0094576

MSA ARCHITECTS, INC.
AACC00895
8850 SW 74th COURT
SUITE 1513
MIRAGE, FL 33156
(305) 273-9911

MSA ARCHITECTS
ARCHITECTURE & PLANNING

ARCHITECT'S BUILDING CODE STATEMENT: TO THE BEST OF THE ARCHITECT'S KNOWLEDGE THE PLANS AND SPECIFICATIONS COMPLY WITH THE FLORIDA BUILDING CODE SIXTH EDITION (2017) AND THE APPLICABLE FIRE SAFETY STANDARDS AS DETERMINED BY THE LOCAL AUTHORITY AND CHAPTER 633 FLORIDA STATUTES.

VERANO SOUTH POD G POD 2
MULTI-FAMILY
FOR:
VERANO DEVELOPMENT LLC
LOCATED AT:
PORT ST. LUCIE, FLORIDA

DRAWN	
DATE	10/07/20
SCALE	AS SHOWN
JOB NO.	1988.PRJ
SHEET TITLE:	POOL PAVILLION PLANS/ELEVATIONS
SHEET NUMBER:	ACC-3.3

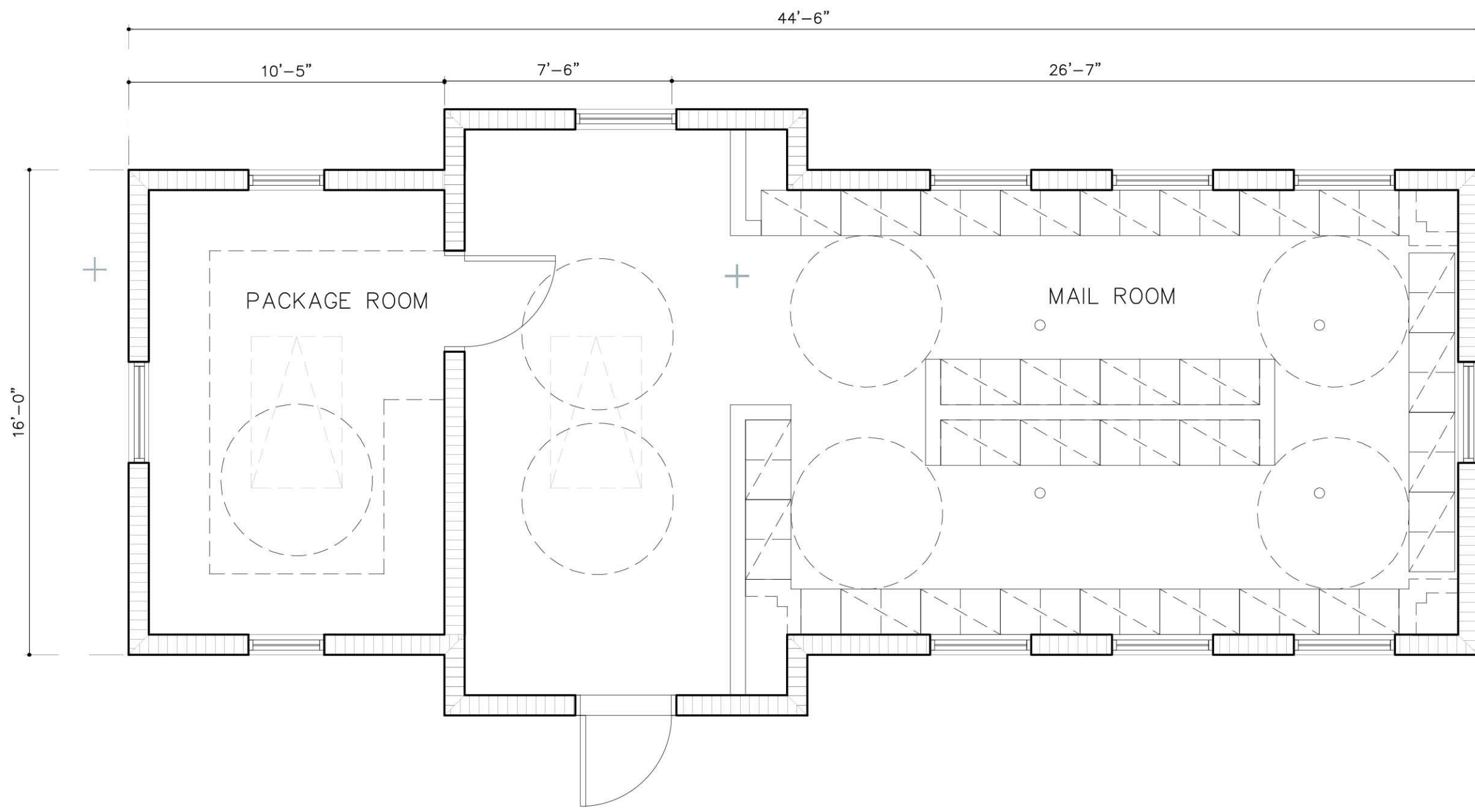

FLOOR PLAN

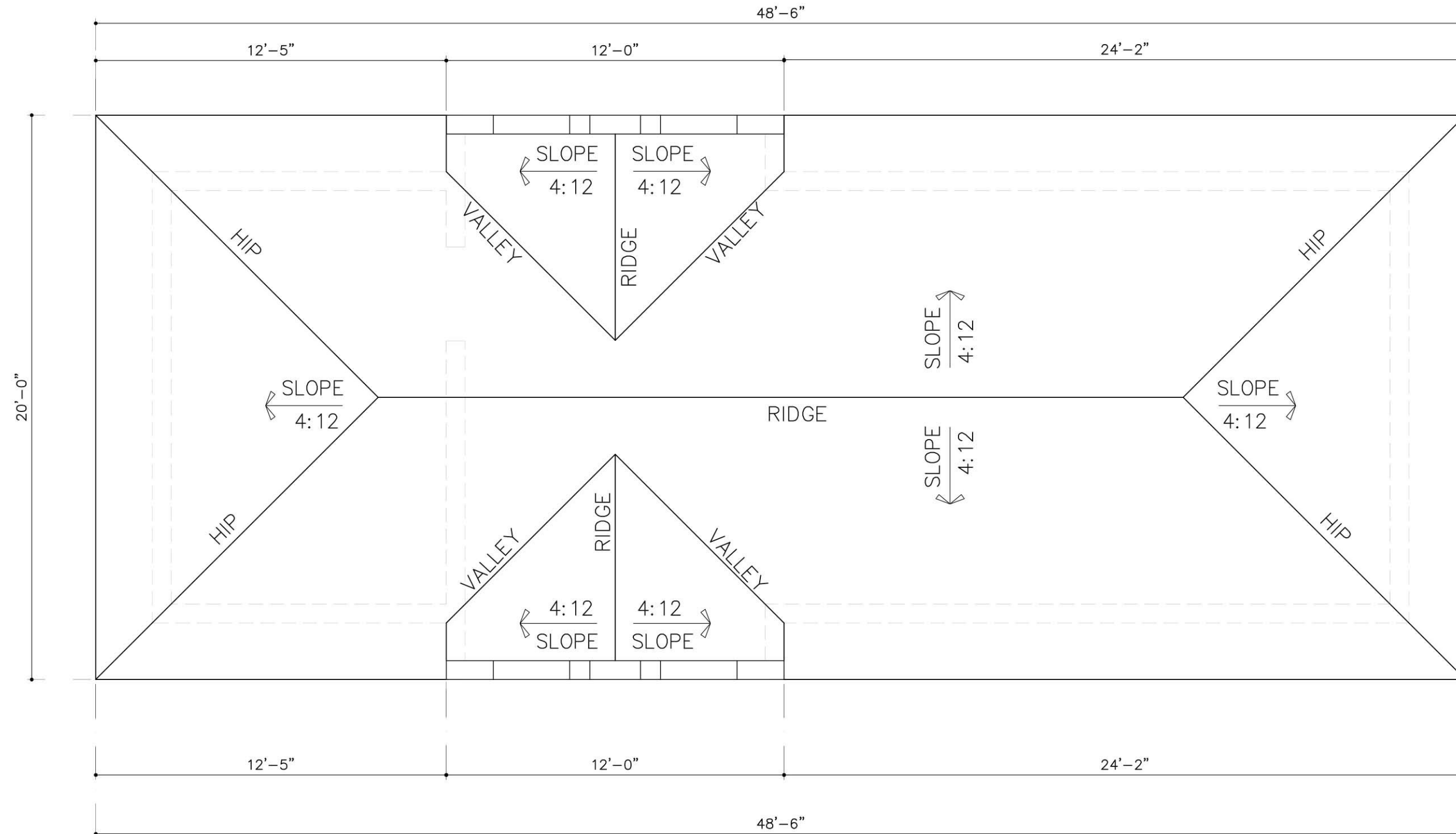

ROOF PLAN



FRONT ELEVATION

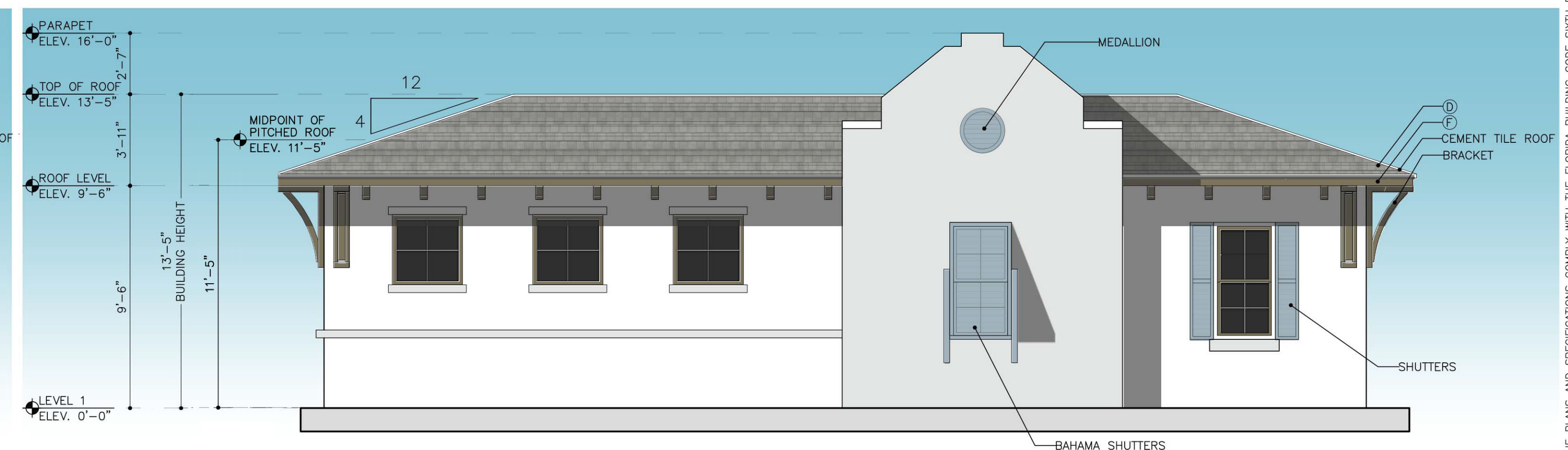

REAR ELEVATION

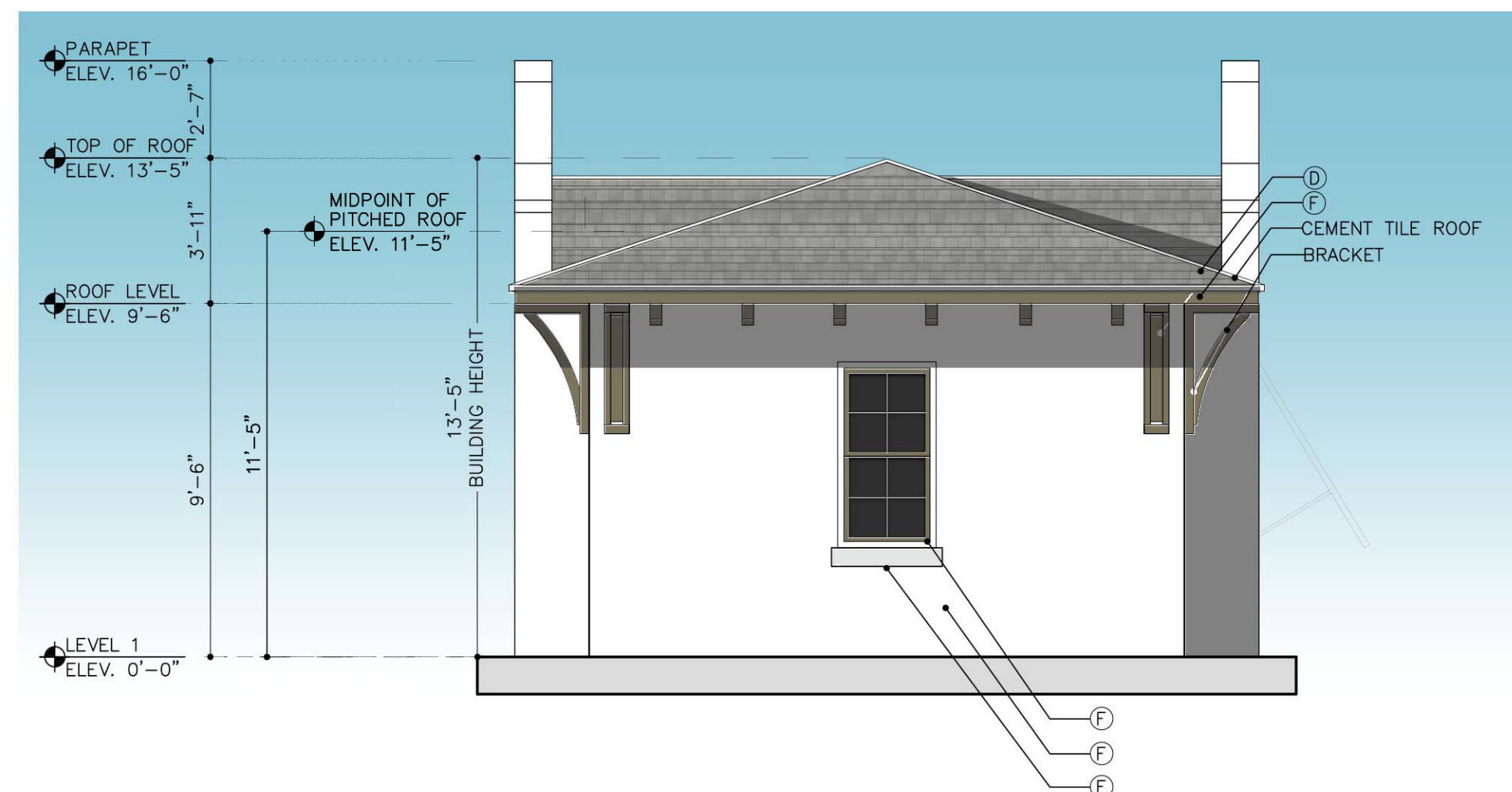

SIDE ELEVATION
LEFT

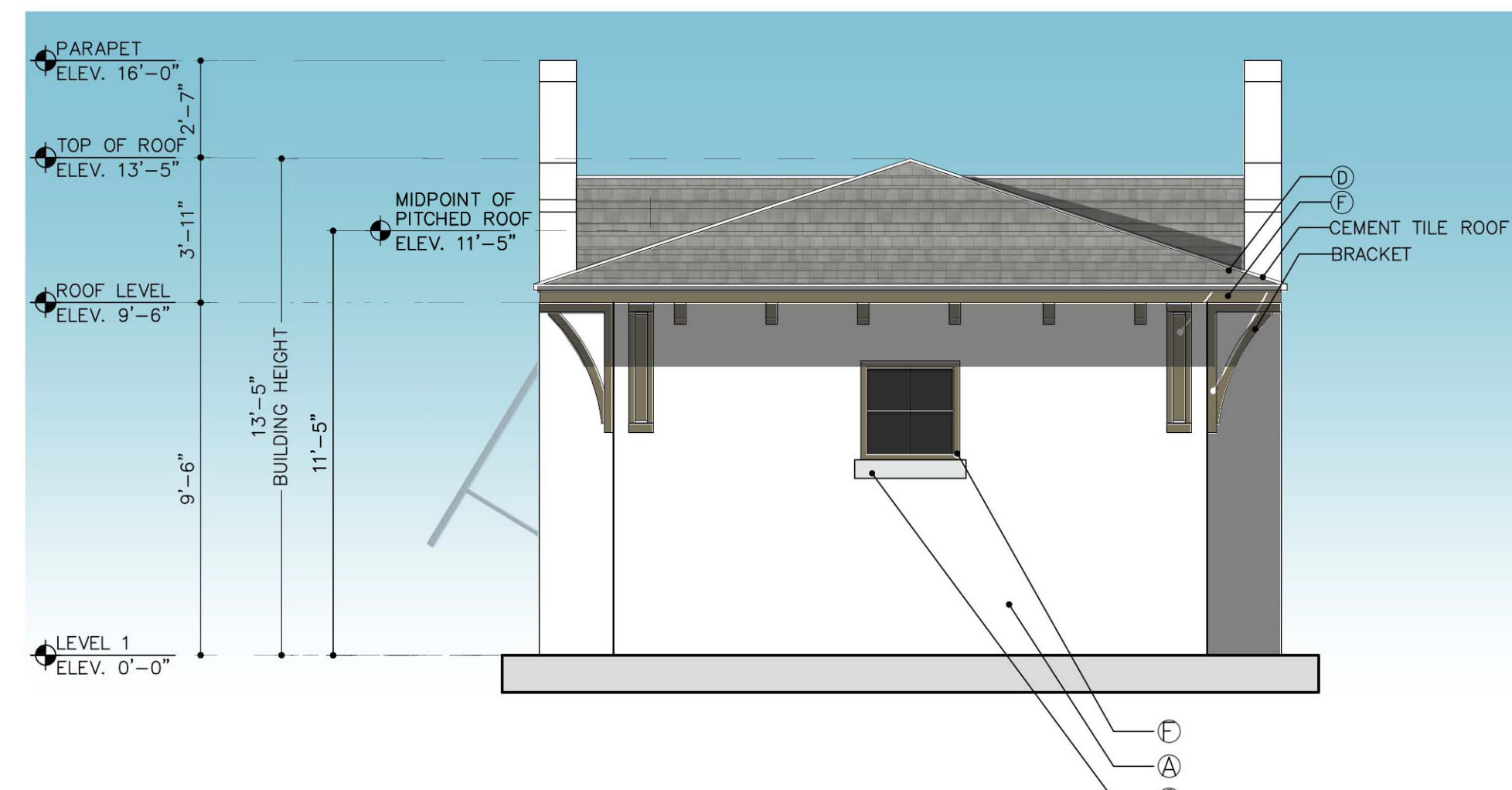

SIDE ELEVATION
RIGHT

NOTE: THE ELEVATIONS DESIGN AND COLORS MAY NOT BE MODIFIED WITHOUT APPROVAL FROM THE SITE PLAN REVIEW COMMITTEE OR PLANNING AND ZONING DEPARTMENT.

COLOR SCHEME

A	B	C	D	F
SW 7757 - HIGH REFLECTIVE WHITE (WALL)	ACCENT SW7601 - DOCKSIDES BLUE (SHUTTERS, MEDALLION, BAHAMA SHUTTERS)	TRIM SW6231 - ROCK CANDY (TRIM)	BERMUDA SMOOTH NATURAL GRAY CEMENT TILE SKU:1GKCS5159NN (ROOF)	FASCIA SW 7740 - MESSENGER BAG (FASCIA, BRACKETS)

MAIL KIOSK -PLAN / ELEVATIONS

SCALE: 1/4" = 1'-0"

RESUBMITAL #3 06/01/2021

ARCHITECTS BUILDING CODE STATEMENT/ TO THE BEST OF THE ARCHITECT'S KNOWLEDGE, THE PLANS AND SPECIFICATIONS COMPLY WITH THE FLORIDA BUILDING CODE SIXTH EDITION (2017) AND THE APPLICABLE FIRE SAFETY STANDARDS AS DETERMINED BY THE LOCAL AUTHORITY AND CHAPTER 633 FLORIDA STATUTES.

VERANO SOUTH POD G POD 2 MULTI-FAMILY
 FOR: VERANO DEVELOPMENT LLC
 LOCATED AT: PORT ST. LUCIE, FLORIDA

MSA ARCHITECTS, INC.
 AAC000895
 8950 SW 74th COURT
 SUITE 1513 LONDA, FLORIDA 33156
 (305) 275-9911

BEATRIZ M. HERNANDEZ
 REGISTERED ARCHITECT
 ARCHITECTURE & PLANNING

DRAWN: _____
 DATE: 10/07/20
 SCALE: AS SHOWN
 JOB NO.: 1988.PRJ
 SHEET TITLE: MAIL KIOSK PLANS / ELEVATIONS
 SHEET NUMBER: ACC-3.4

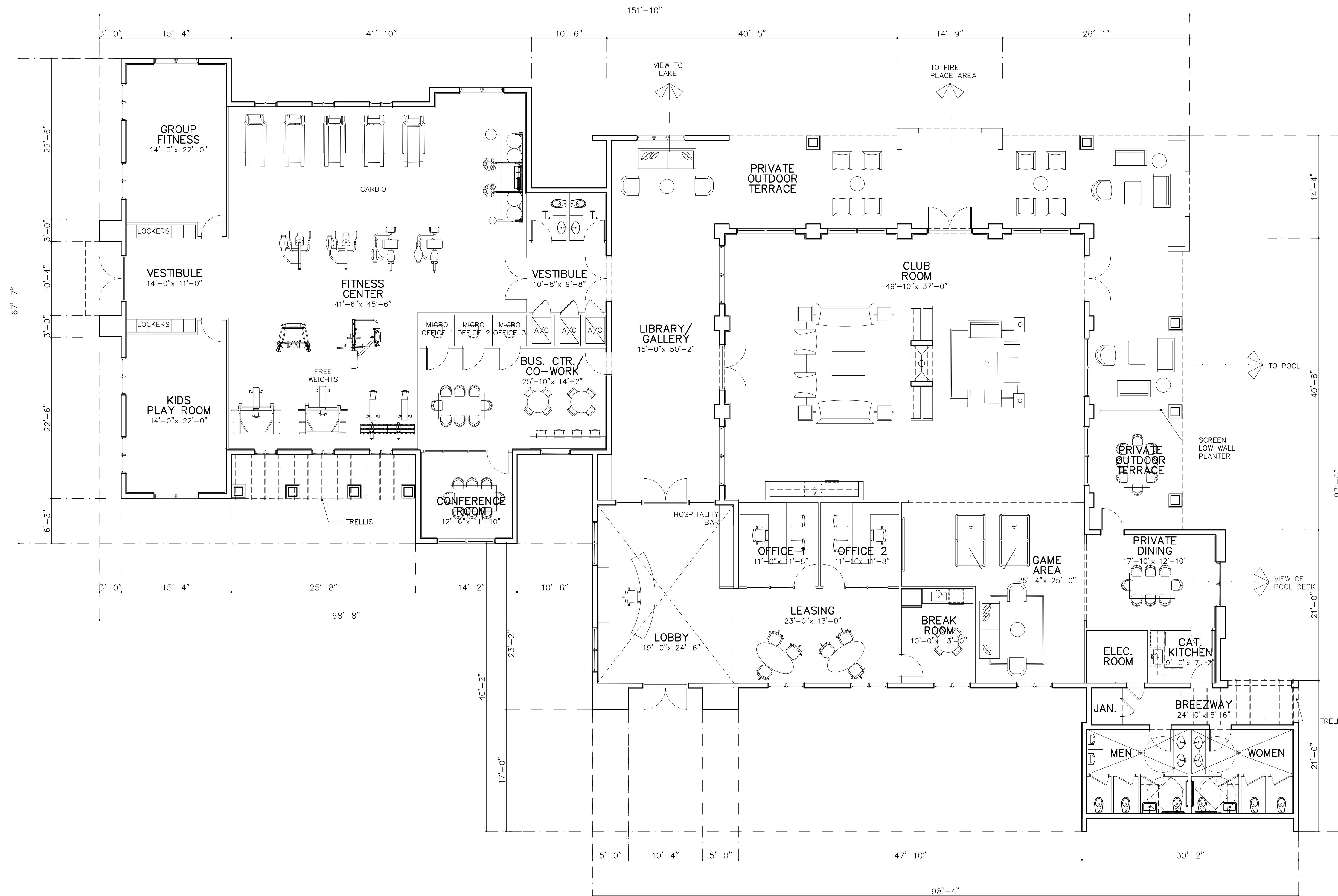

CLUBHOUSE PLAN

GROSS A/C AREA = 8260 SQ. FT. SCALE: 1/8"=1'-0"

VERANO SOUTH POD G POD 2
MULTI-FAMILY
 FOR:
 VERANO DEVELOPMENT LLC
 LOCATED AT:
 PORT ST. LUCIE, FLORIDA

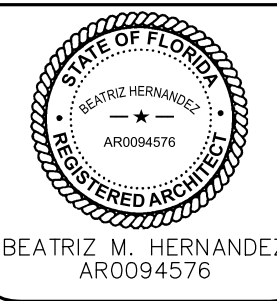

MSA ARCHITECTS, INC.
 AAC000895
 8850 SW 74th COURT
 SUITE 1513
 LORDA, FL 33156
 (305) 273-9911

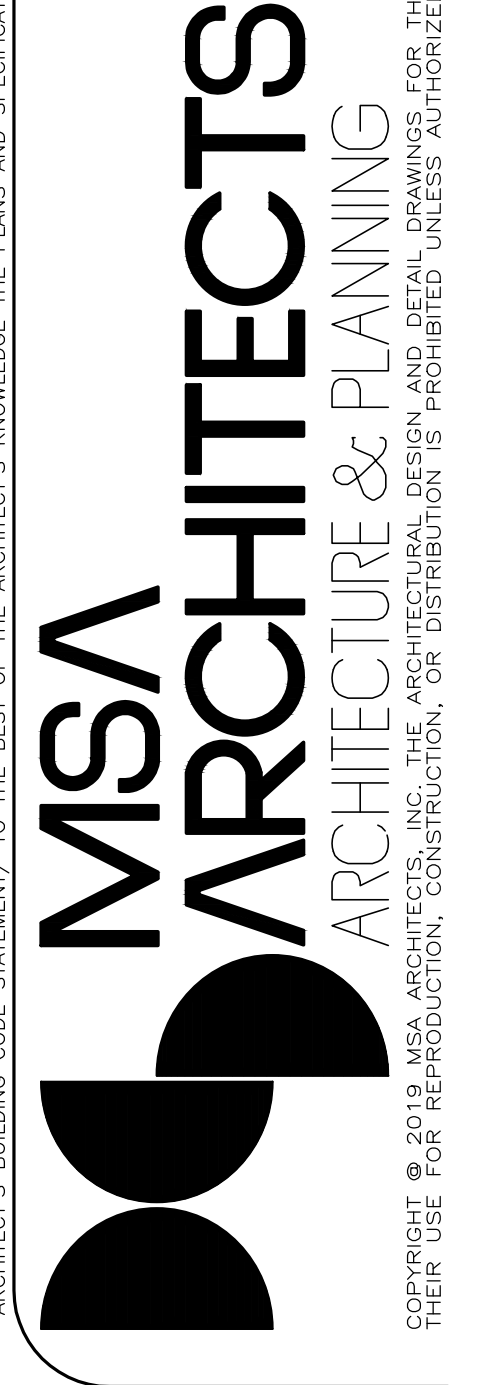

DRAWN
 DATE 10/07/20
 SCALE AS SHOWN
 JOB NO. 1988.PRJ

SHEET TITLE:
CLUBHOUSE PLAN
 SHEET NUMBER:
CH-2.1

ARCHITECT'S BUILDING CODE STATEMENT: TO THE BEST OF THE ARCHITECT'S KNOWLEDGE, THE PLANS AND SPECIFICATIONS COMPLY WITH THE FLORIDA BUILDING CODE SIXTH EDITION (2017) AND THE APPLICABLE FIRE SAFETY STANDARDS AS DETERMINED BY THE LOCAL AUTHORITY AND CHAPTER 633 FLORIDA STATUTES.

COPYRIGHT © 2021 MSA ARCHITECTS, INC. ALL RIGHTS RESERVED. THIS BUILDING AND/OR OVERALL PROJECT ARE THE LEGAL PROPERTY OF AND ALL RIGHTS ARE RESERVED BY THE ARCHITECT. THEIR USE FOR REPRODUCTION, CONSTRUCTION, OR DISTRIBUTION IS PROHIBITED UNLESS AUTHORIZED IN WRITING BY THE ARCHITECT.

BY



FRONT ELEVATION



RIGHT ELEVATION

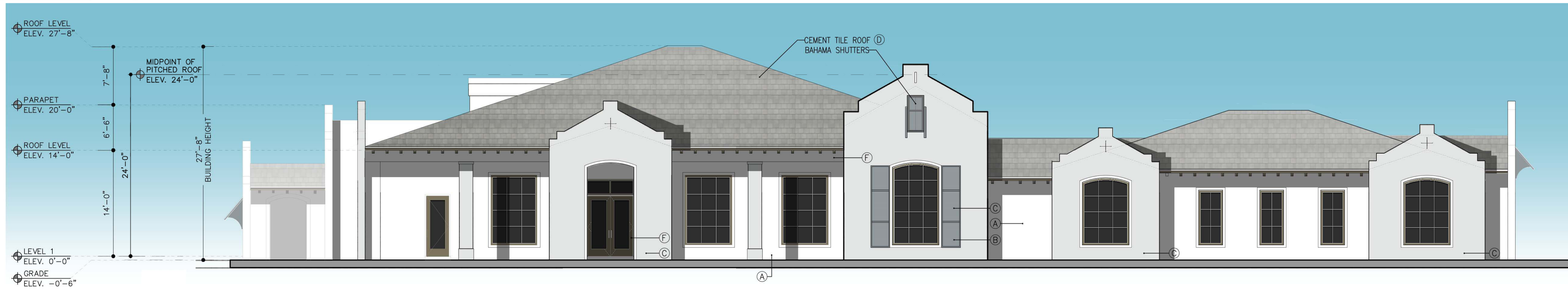

REAR ELEVATION

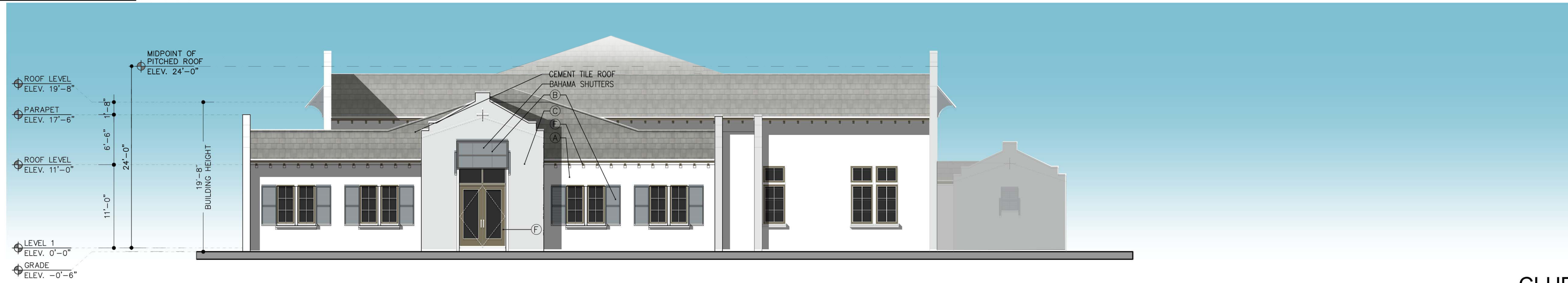

LEFT ELEVATION

ARCHITECTURAL ELEMENTS PROVIDED

1. PORCH
2. ARCH
3. LOGGIA
4. SHUTTERS / BAHAMA SHUTTERS
5. MEDALLION / DECORATIVE ELEMENT

NOTE: THE ELEVATIONS DESIGN AND COLORS MAY NOT BE MODIFIED WITHOUT APPROVAL FROM THE SITE PLAN REVIEW COMMITTEE OR PLANNING AND ZONING DEPARTMENT.

COLOR SCHEME

A	B	C
SW 7757 - HIGH REFLECTIVE WHITE (WALL)	ACCENT SW9143 - CADET (SHUTTERS, BAHAMA SHUTTERS, MEDALLION, DECORATIVE ELEMENTS)	SW6231 - ROCK CANDY (TRIM, COLUMNS)
D	F	
BERMUDA SMOOTH NATURAL GRAY CEMENT TILE SKU:1GKCS5159NN (ROOF)	SW 7740 - MESSENGER BAG (FASCIA, BRACKETS, DOOR FRAMES)	

ARCHITECT'S BUILDING CODE STATEMENT: TO THE BEST OF THE ARCHITECT'S KNOWLEDGE THE PLANS AND SPECIFICATIONS COMPLY WITH THE FLORIDA BUILDING CODE SIXTH EDITION (2017) AND THE APPLICABLE FIRE SAFETY STANDARDS AS DETERMINED BY THE LOCAL AUTHORITY AND CHAPTER 633, FLORIDA STATUTES.

VERANO SOUTH POD G POD 2 MULTI-FAMILY FOR: VERANO DEVELOPMENT LLC LOCATED AT: PORT ST. LUCIE, FLORIDA

MSA ARCHITECTS, INC. AAC000895 8950 SW 74th COURT SUITE 343 MIAMI, FLORIDA 33156 (305) 273-9911

ARCHITECTURE & PLANNING

© 2019 MSA ARCHITECTS, INC. THE ARCHITECTURAL DESIGN AND DETAIL DRAWINGS FOR THIS BUILDING AND/OR OVERALL PROJECT ARE THE LEGAL PROPERTY OF AND ALL RIGHTS ARE RESERVED BY THE ARCHITECT. THEIR USE FOR REPRODUCTION, CONSTRUCTION, OR DISTRIBUTION IS PROHIBITED UNLESS AUTHORIZED IN WRITING BY THE ARCHITECT.

DRAWN	10/07/20
DATE	AS SHOWN
SCALE	1988.PRJ
JOB NO.	
SHEET TITLE:	
CLUBHOUSE ELEVATIONS	
SHEET NUMBER:	
CH-3.1	

CLUBHOUSE ELEVATIONS

SCALE: 1/8" = 1'-0"

RESUBMITTAL #3 06/01/2021

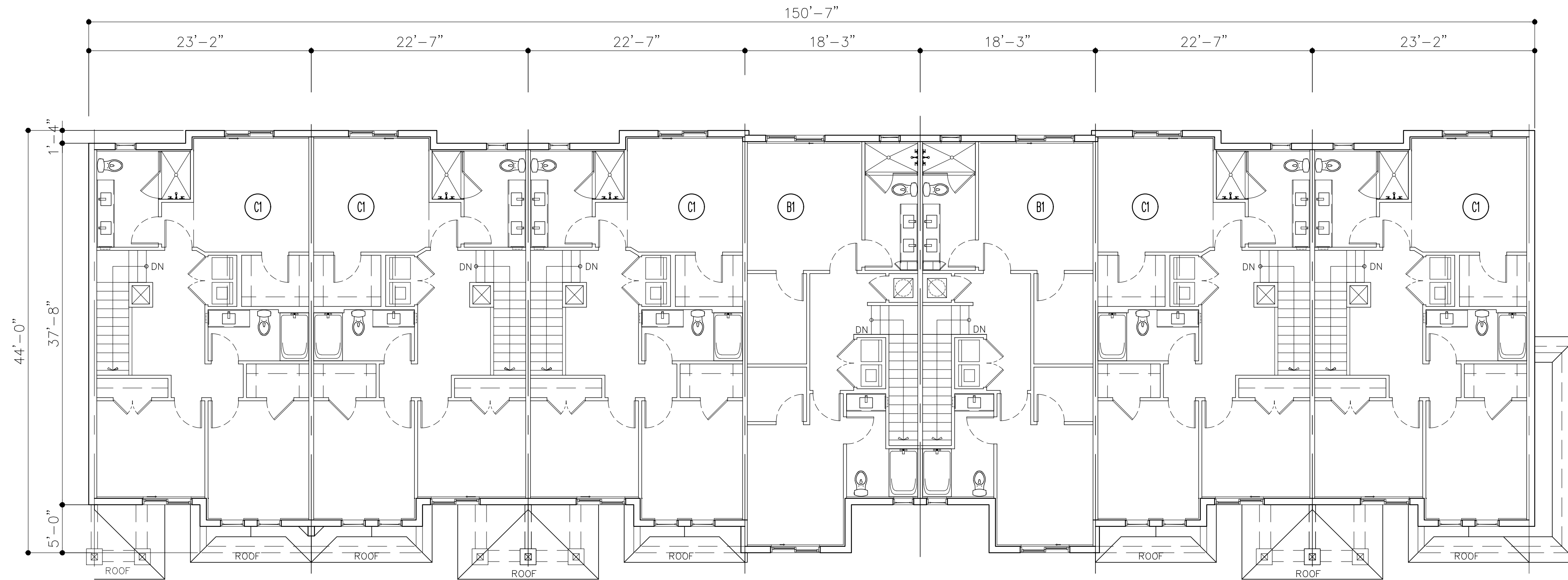

LEVEL 2

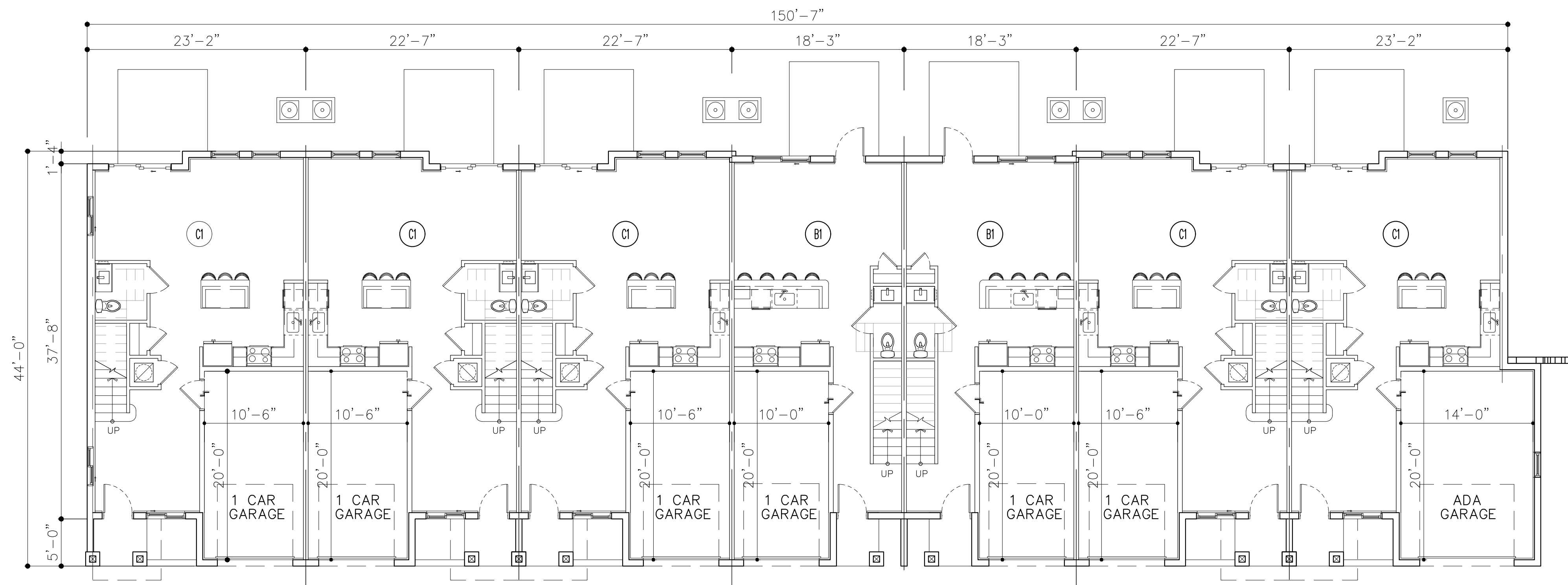

LEVEL 1

TOWNHOUSE -BUILDING PLANS

7 UNITS PER BLDG

SCALE: 1/8"=1'-0"

RESUBMITTAL #3 06/01/2021

DRAWN	
DATE	10/07/20
SCALE	AS SHOWN
JOB NO.	1988.PRJ

SHEET TITLE:
TOWNHOUSE
BUILDING PLANS

SHEET NUMBER:
TH-2.1

MSA ARCHITECTS, INC.
AAC000895
8950 SW 74th COURT
SUITE 1513
MIAMI, FLORIDA, 33156
(305) 273-9911



BEATRIZ M. HERNANDEZ
AR0094576

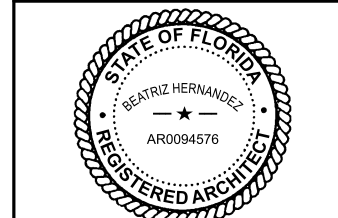

**VERANO SOUTH POD G POD 2
MULTI-FAMILY**
FOR:
VERANO DEVELOPMENT LLC
LOCATED AT:
PORT ST. LUCIE, FLORIDA

BY	

ARCHITECT'S BUILDING CODE STATEMENT/ TO THE BEST OF THE ARCHITECT'S KNOWLEDGE THE PLANS AND SPECIFICATIONS COMPLY WITH THE FLORIDA BUILDING CODE SIXTH EDITION (2017) AND THE APPLICABLE FIRE SAFETY STANDARDS AS DETERMINED BY THE LOCAL AUTHORITY AND CHAPTER 633 FLORIDA STATUTES.

MSA ARCHITECTS, INC. IS THE ARCHITECT OF RECORD FOR THIS PROJECT. ALL RIGHTS ARE RESERVED BY THE ARCHITECT. THEIR USE FOR REPRODUCTION, CONSTRUCTION, OR ANY OTHER PURPOSE IS PROHIBITED UNLESS AUTHORIZED IN WRITING BY THE ARCHITECT.

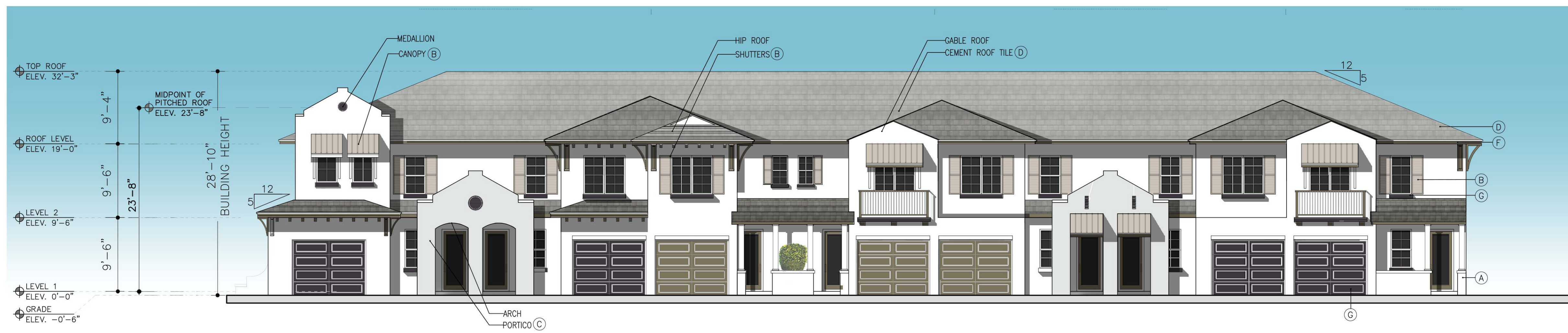

FRONT ELEVATION

ARCHITECTURAL ELEMENTS PROVIDED

1. PORCH
2. ARCH
3. LOGGIA
4. SHUTTERS / BAHAMA SHUTTERS
5. MEDALLION

NOTE: THE ELEVATIONS DESIGN AND COLORS MAY NOT BE MODIFIED WITHOUT APPROVAL FROM THE SITE PLAN REVIEW COMMITTEE OR PLANNING AND ZONING DEPARTMENT.

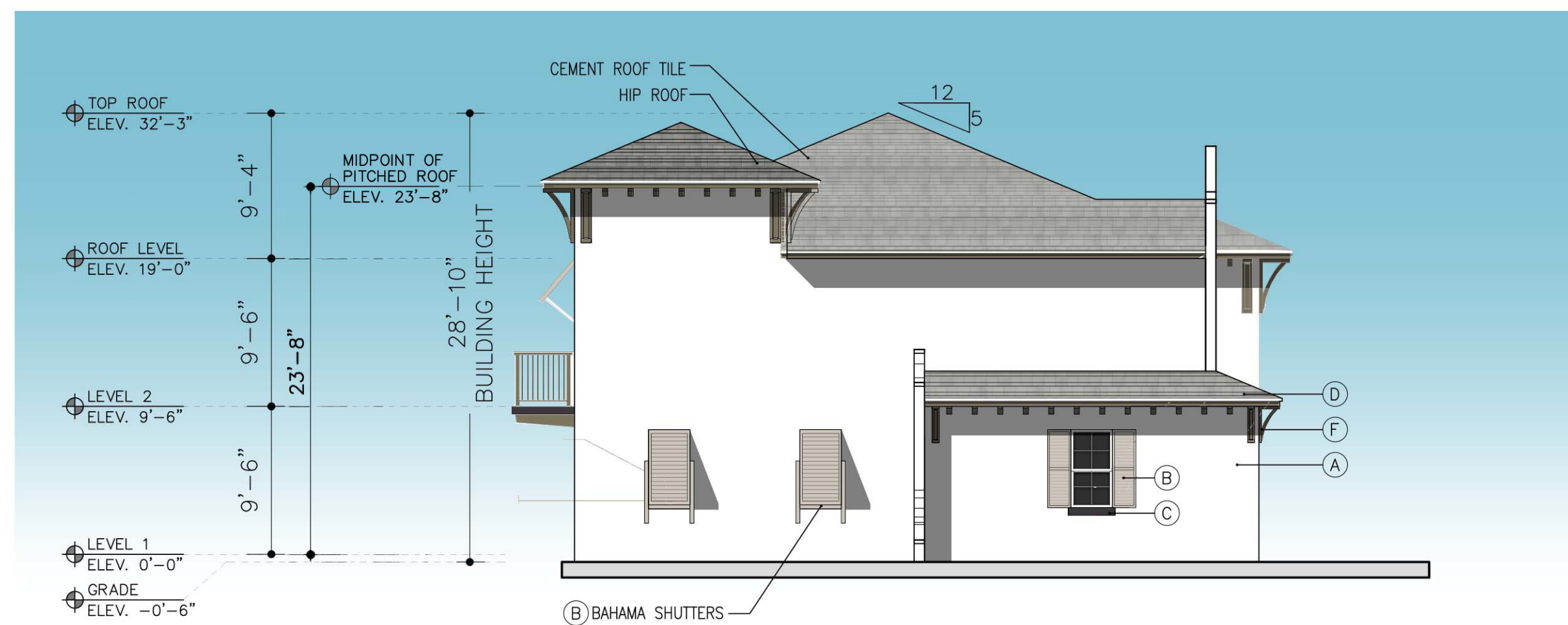

SIDE ELEVATION

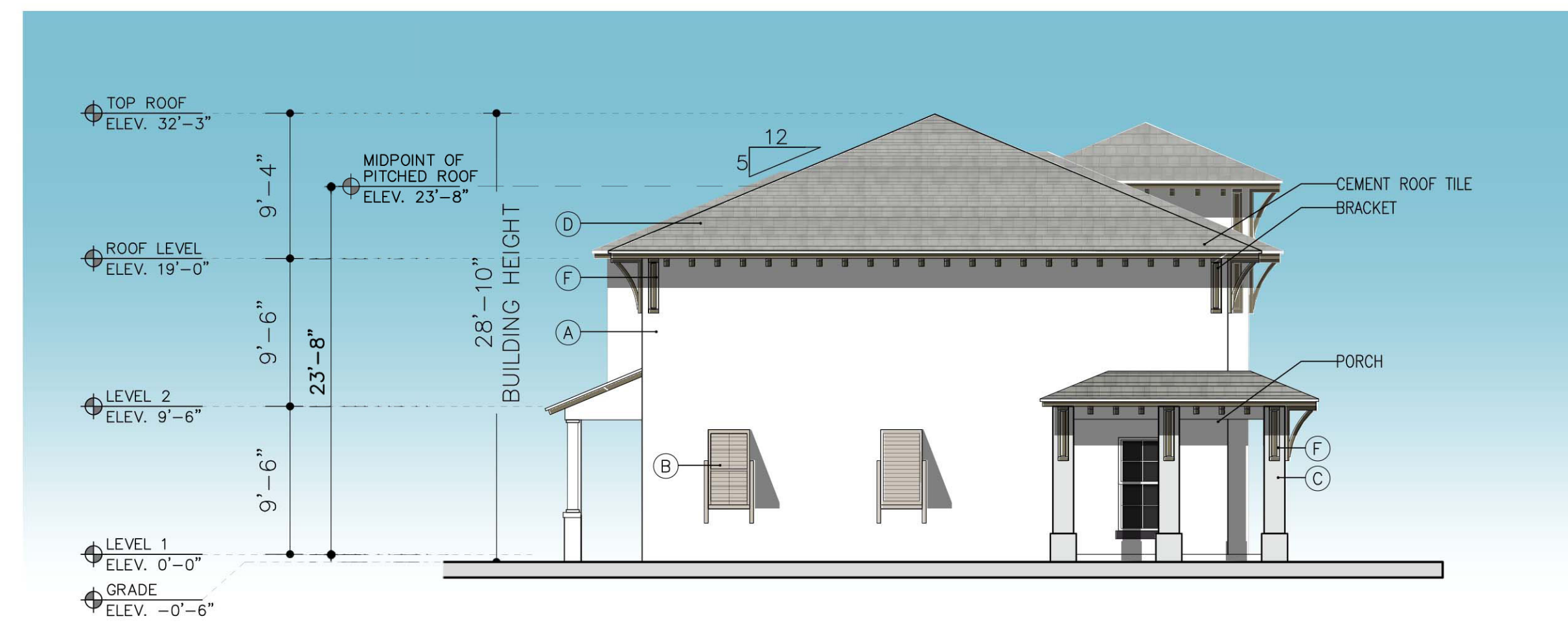

SIDE ELEVATION

COLOR SCHEME

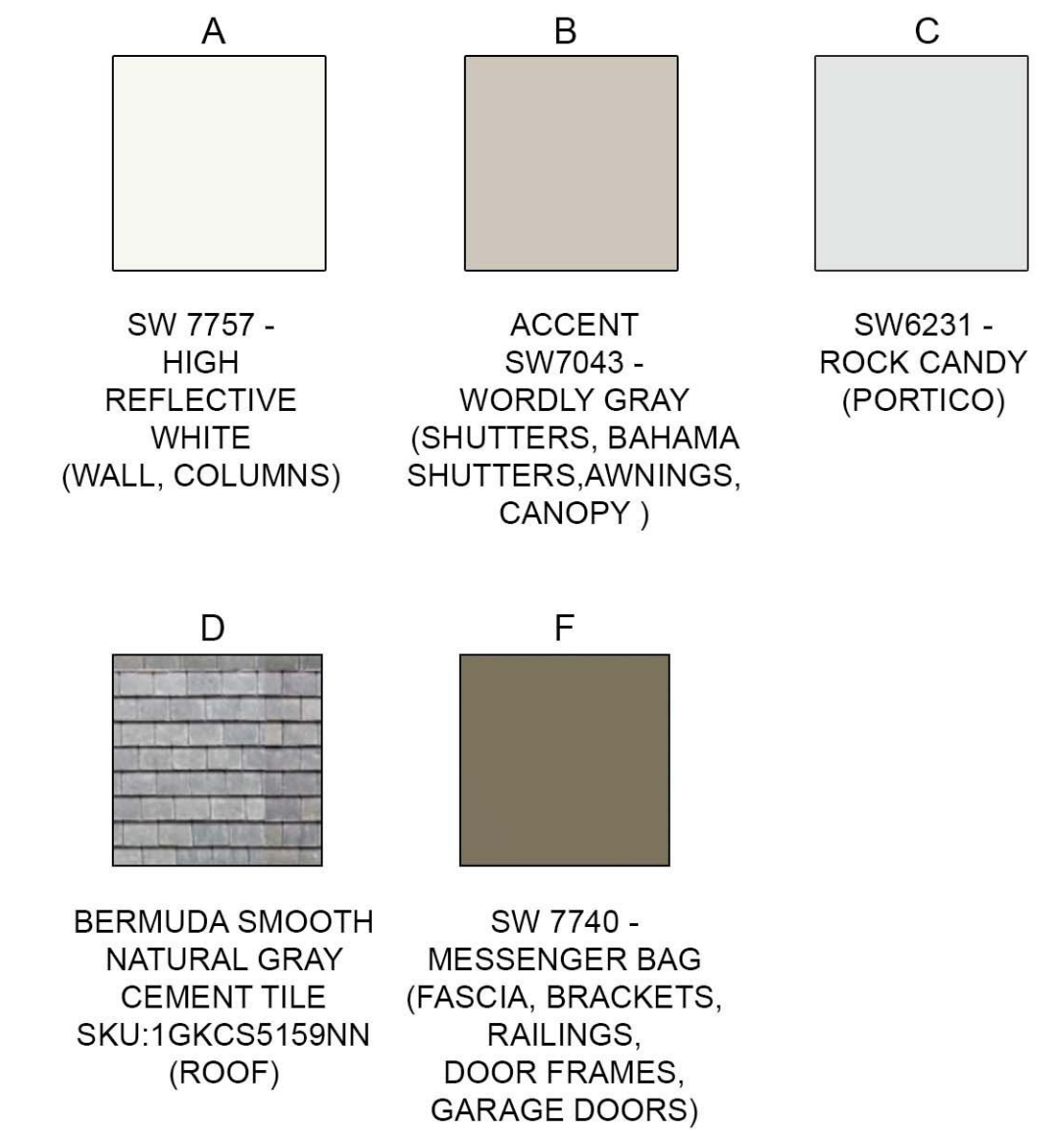

REAR ELEVATION

VERANO SOUTH POD G POD 2
MULTI-FAMILY
FOR:
VERANO DEVELOPMENT LLC
LOCATED AT:
PORT ST. LUCIE, FLORIDA

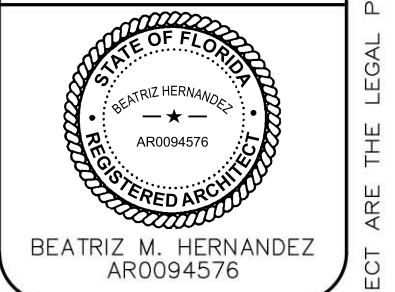

MSA ARCHITECTS, INC.
AAC000895
8850 SW 74th COURT
MIAMI, FLORIDA 33156
(305) 273-9911

MSA ARCHITECTS
ARCHITECTURE & PLANNING

DRAWN: _____
DATE: 10/07/20
SCALE: AS SHOWN
JOB NO.: 1988.PRJ

SHEET TITLE:
TOWNHOUSE ELEVATIONS

SHEET NUMBER:
TH-3.1

TOWNHOUSE ELEVATIONS

3 STORY/2 STORY ENDS SCALE: 1/8" = 1'-0"
32 DU'S

RESUBMITTAL #3 06/01/2021

ARCHITECT'S BUILDING CODE STATEMENT: TO THE BEST OF THE ARCHITECT'S KNOWLEDGE, THE PLANS AND SPECIFICATIONS COMPLY WITH THE FLORIDA BUILDING CODE SIXTH EDITION (2017) AND THE APPLICABLE FIRE SAFETY STANDARDS AS DETERMINED BY THE LOCAL AUTHORITY AND CHAPTER 633 FLORIDA STATUTES.
 COPYRIGHT © 2019 MSA ARCHITECTS, INC. THE ARCHITECTURAL DESIGN AND DETAIL DRAWINGS FOR THIS BUILDING AND/OR OVERALL PROJECT ARE THE LEGAL PROPERTY OF AND ALL RIGHTS ARE RESERVED BY THE ARCHITECT.
 BEATRIZ M. HERNANDEZ
AR0094576

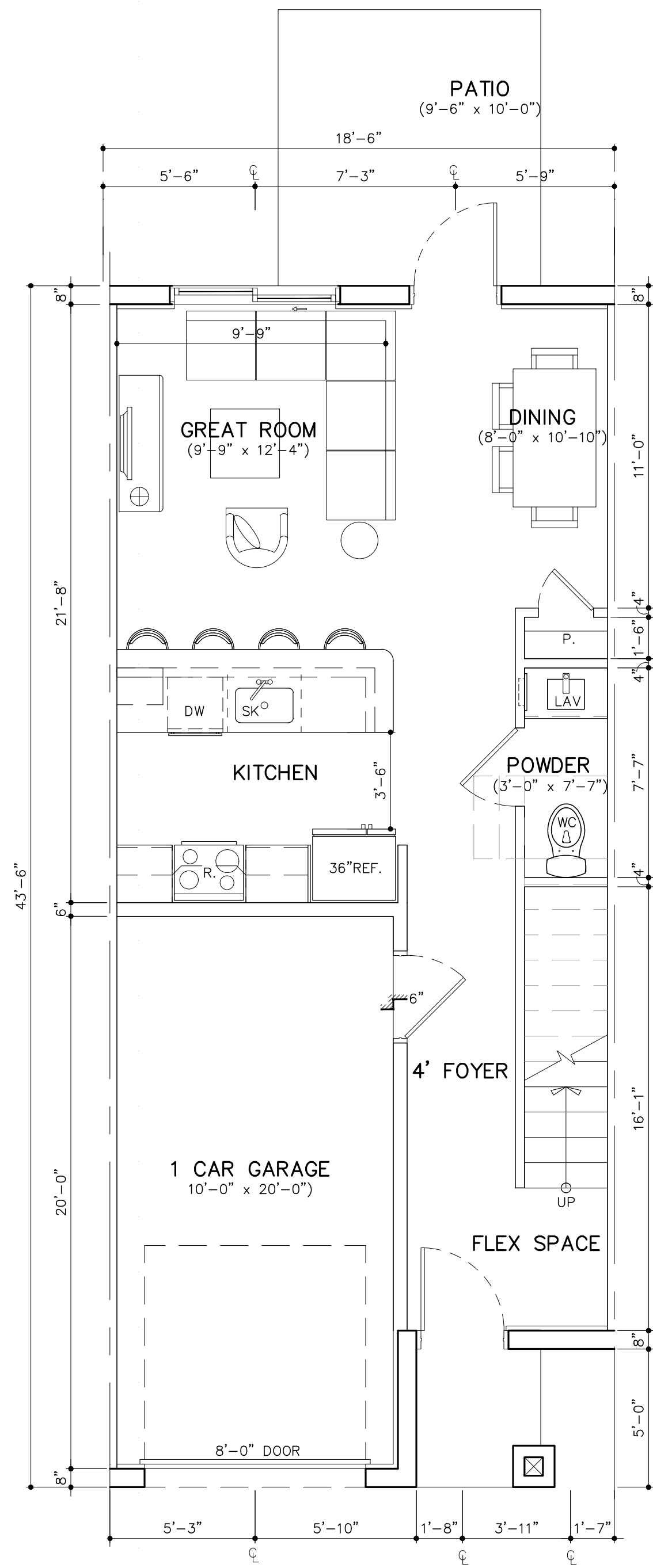

LEVEL 1
A/C AREA = 536 SQ. FT.
GARAGE = 223 SQ. FT.

B1 (2BD/2.5BTH)
A/C AREA = 1,241 SQ. FT. (12 DU'S)
GARAGE AREA = 223 SQ. FT.

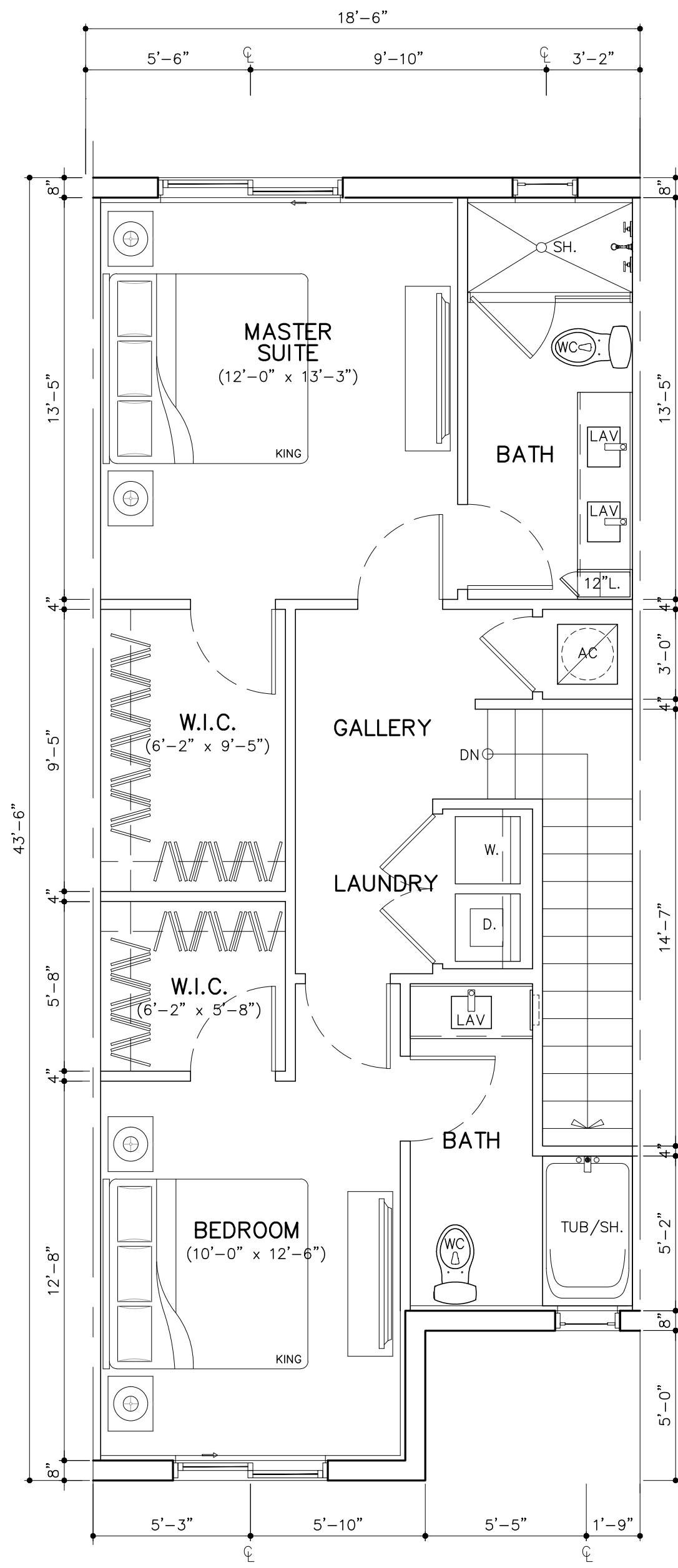

LEVEL 2
A/C AREA = 705 SQ. FT.

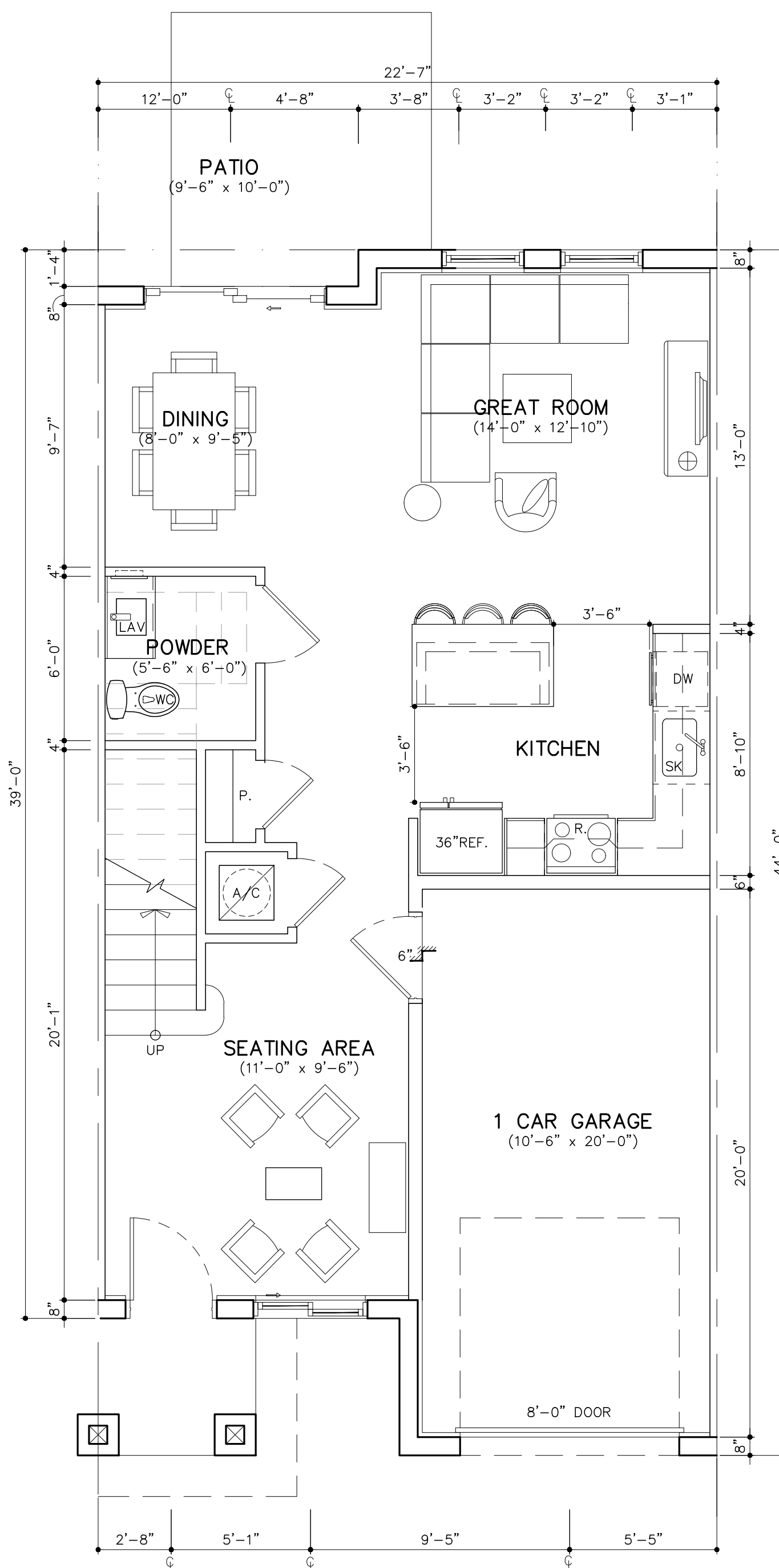

LEVEL 1
A/C AREA = 693 SQ. FT.
GARAGE = 233 SQ. FT.

C1 (3BD/2.5BTH)
A/C AREA = 1,534 SQ. FT. (30 DU'S)
GARAGE = 233 SQ. FT.

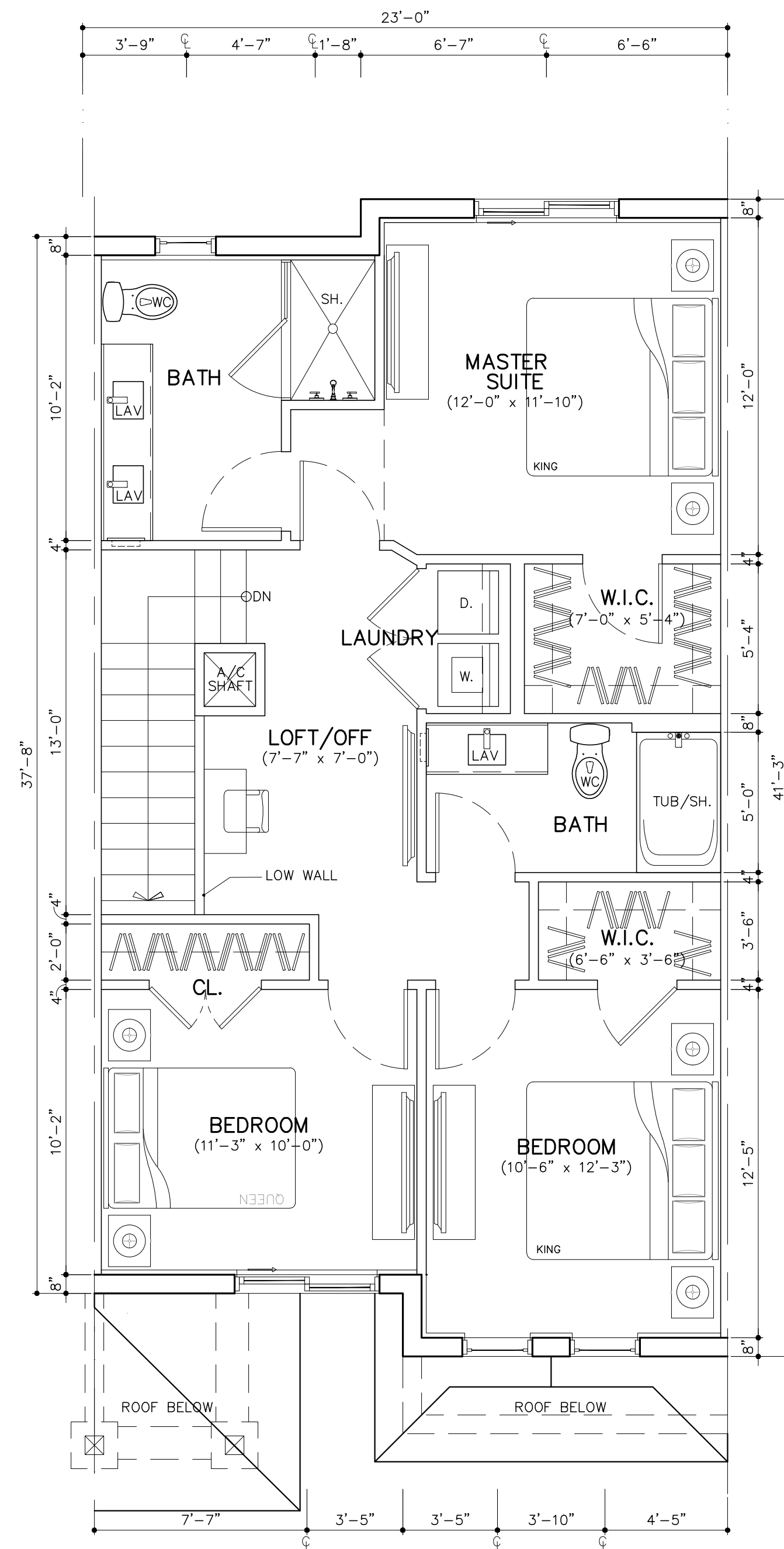

LEVEL 2
A/C AREA = 841 SQ. FT.

TOWNHOUSE UNIT PLANS

SCALE: 1/4"=1'-0"

RESUBMITAL #3 06/01/2021

VERANO SOUTH POD G POD 2
MULTI-FAMILY
FOR:
VERANO DEVELOPMENT LLC
LOCATED AT:
PORT ST. LUCIE, FLORIDA

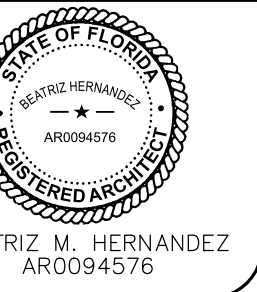

MSA ARCHITECTS, INC.
AACC00895
8950 SW 74th COURT
SUITE 1510900A 33156
(305) 273-9911



DRAWN
DATE 10/07/20
SCALE AS SHOWN
JOB NO. 1988.PRJ

SHEET TITLE:
TOWNHOUSE UNIT PLANS

SHEET NUMBER:
TH-4.1

BY