



**WARE MALCOMB**  
ARCHITECTURE CIVIL ENGINEERING  
PLANNING BRANDING BUILDING MEASUREMENT  
INTERIORS  
15550 NW 75th Ct #1002  
Miami Lakes, Florida 33016  
P: 305.777.9217

**LEGACY PARK**  
SOUTHWEST BECKER ROAD @ I-95  
PORT ST LUCIE, FLORIDA 34953

DATE	ISSUED FOR	REMARKS
9/19/2023	FOR PLANNING	

<b>PA/PM:</b>	Approver
<b>DRAWN BY:</b>	Author
<b>JOB NO.:</b>	MIA23-4001-00

SHEET  
**A101**

ISOMETRIC SCALE: **2**

9/18/2023 3:10:19 PM - NOT FOR CONSTRUCTION



**WARE MALCOMB**  
ARCHITECTURE CIVIL ENGINEERING  
PLANNING BRANDS BUILDING MEASUREMENT  
INTERIORS  
15550 NW 75th Ct #202  
Miami Lakes, Florida 33016  
P: 305.777.9217

**LEGACY PARK**  
SOUTHWEST BECKER ROAD @ I-95  
PORT ST LUCIE, FLORIDA 34953

DATE	ISSUED FOR	REMARKS
9/19/2023	ISSUED FOR PLANNING	

**PA/PM:** Approver  
**DRAWN BY:** Author  
**JOB NO.:** MIA23-4001-00

SHEET  
**A102**

ISOMETRIC  
 SCALE: **2**

- NOT FOR CONSTRUCTION



**WARE MALCOMB**  
ARCHITECTURE  
PLANNING  
INTERIORS  
CIVIL ENGINEERING  
BRANDS  
BUILDING MEASUREMENT  
15550 NW 75th Ct #202  
Miami Lakes, Florida 33016  
P: 305.777.9217

**LEGACY PARK**  
SOUTHWEST BECKER ROAD @ I-95  
PORT ST LUCIE, FLORIDA 34953

DATE	ISSUED FOR	REMARKS
9/19/2023	FOR PLANNING	

<b>P.A.P.M.:</b>	Approver
<b>DRAWN BY:</b>	Author
<b>JOB NO.:</b>	MIA23-4001-00

SHEET  
**A103**

ISOMETRIC  
SCALE: 2

9/18/2023 3:11:02 PM  
- NOT FOR CONSTRUCTION

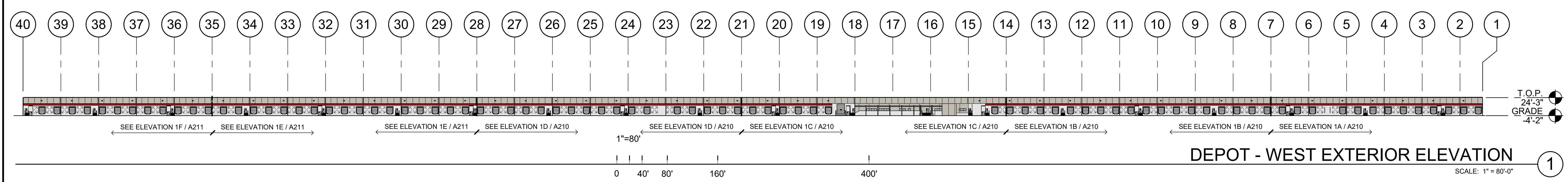

**KEYNOTES:**

SEE SHEET A210 FOR GENERAL NOTES

401 PRE-CAST CONCRETE PANEL, NATURAL FINISH.  
402 SHADOWWALL METAL PANEL.  
441 METAL CANOPY. REFER TO STRUCTURAL AND PLUMBING DRAWINGS.  
450 WALL PACK MOUNTED.

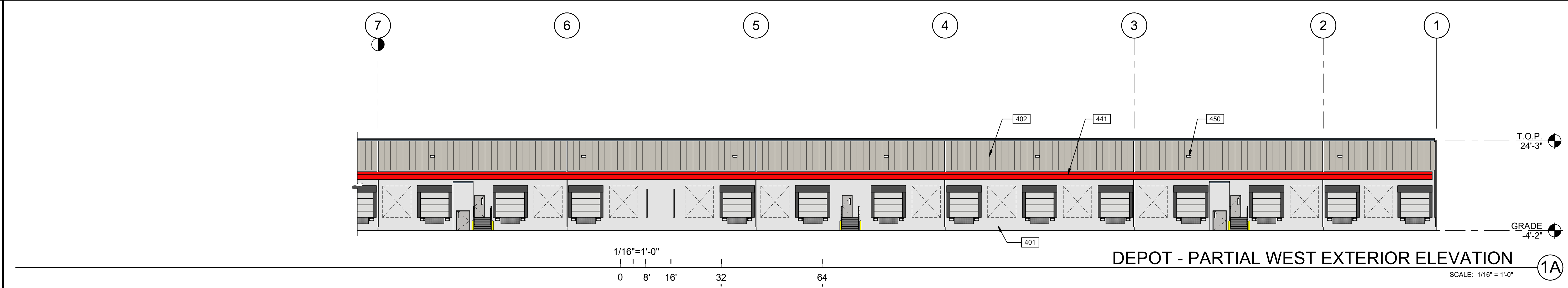

**LEGEND**

**COLORS:**  
ALL WALL PANELS TO BE PRE-FINISHED.

A BASE COLOR: METALLIC CHAMPAGNE  
B SECONDARY COLOR: MISTIQUE PLUS  
C ACCENT COLOR: RED  
D ACCENT COLOR: NATURAL

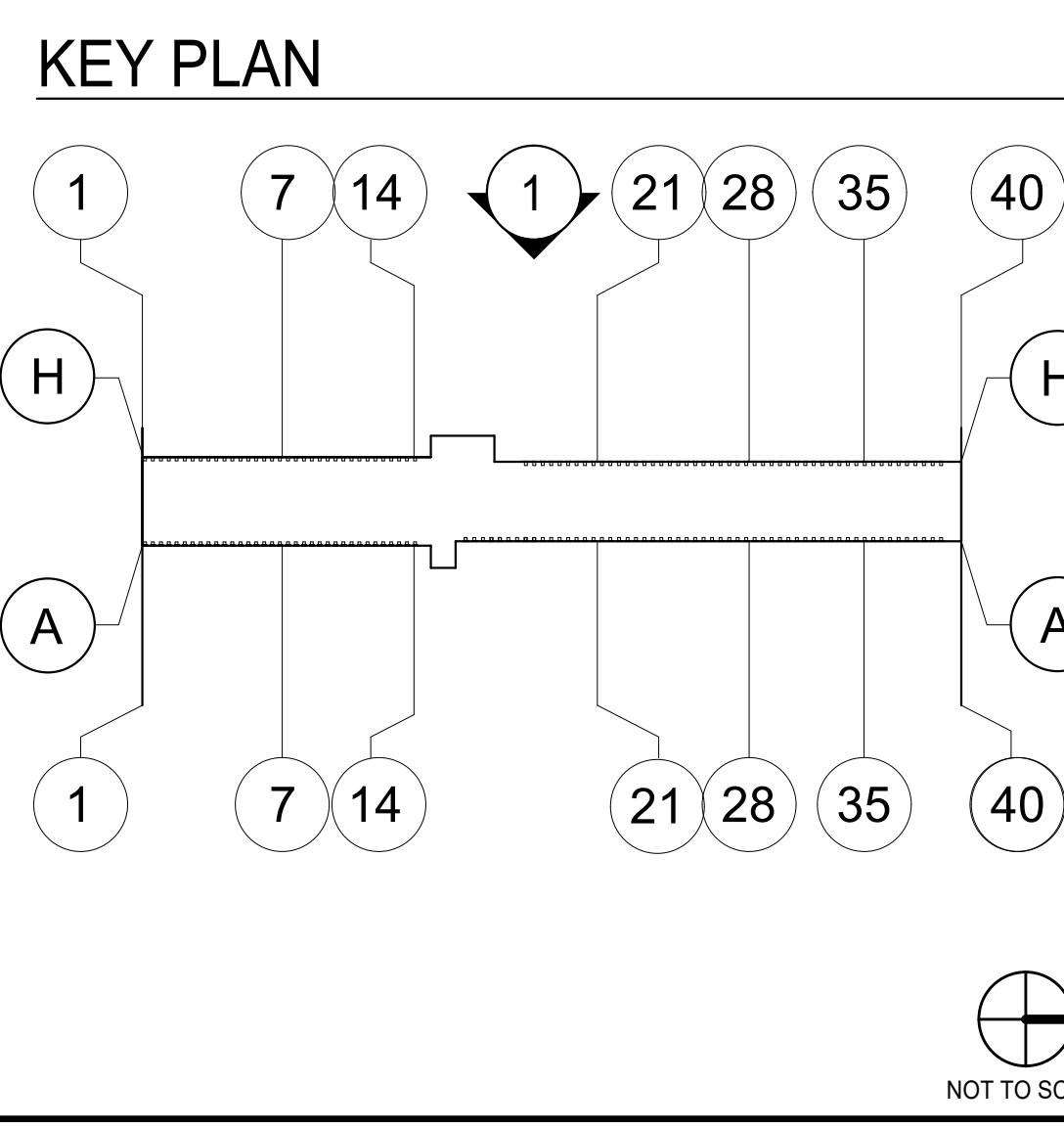
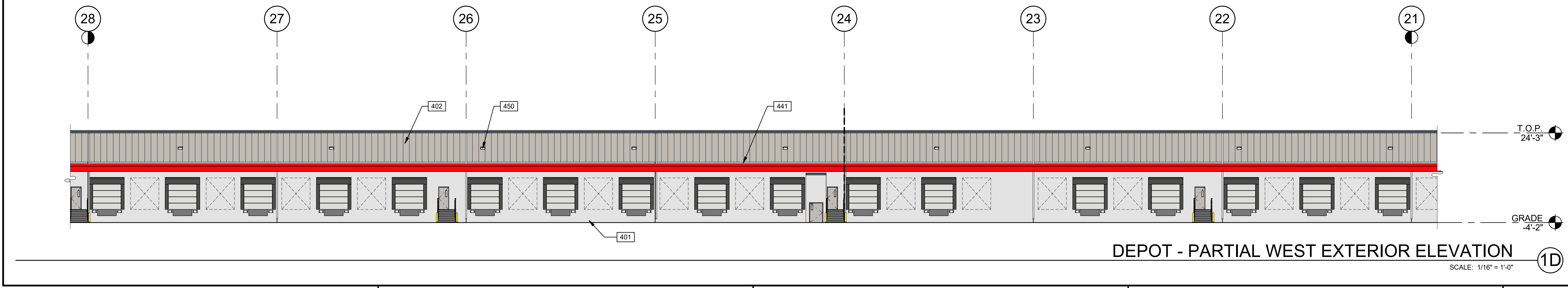
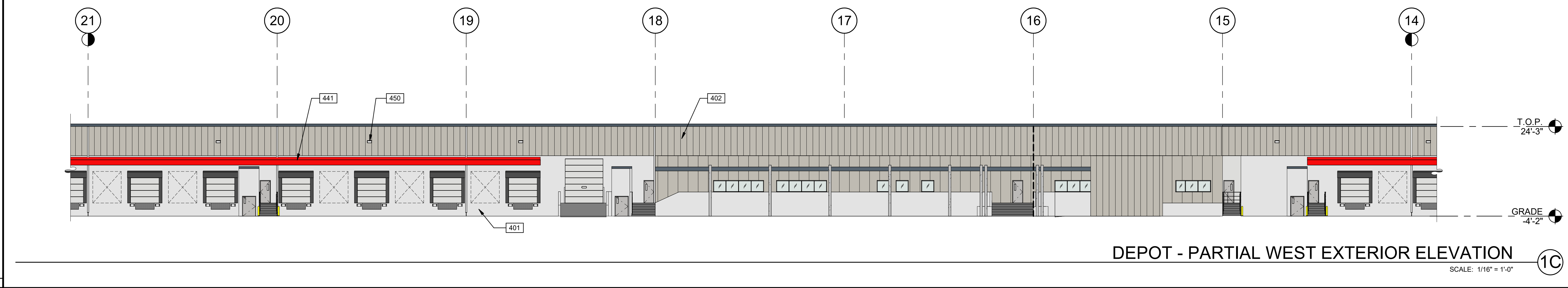
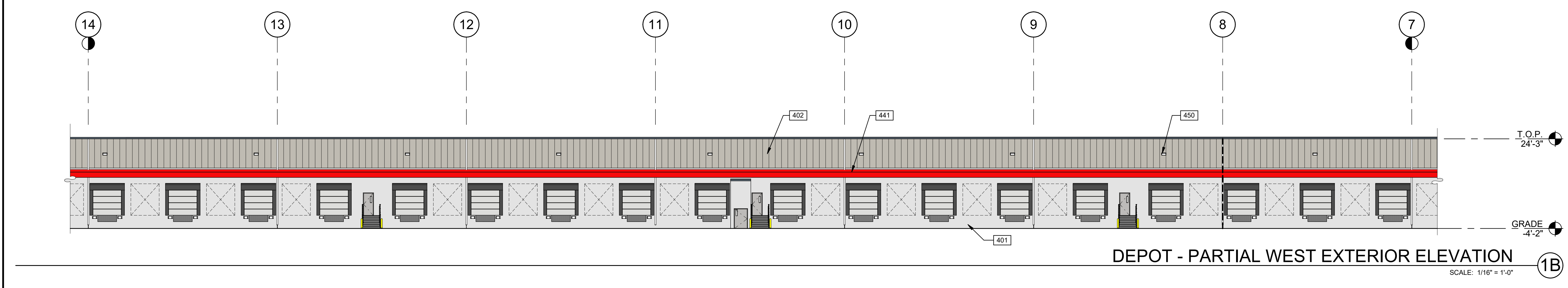

**WARE MALCOMB**  
ARCHITECTURE  
PLANNING  
INTERIORS  
15550 NW 75th Ct #202  
Miami Lakes, Florida 33016  
P: 305.777.9217

**LEGACY PARK**  
SOUTHWEST BECKER ROAD @ I-95  
PORT ST LUCIE, FLORIDA 34953

**DEPOT - EXTERIOR ELEVATIONS**

DATE	ISSUED FOR PLANNING	REMARKS
9/19/2023		

PA/PM: J. OVIEDO  
DRAWN BY: A.R.F./C.P.  
JOB NO.: MIA23-4001-00

SHEET  
**A210**

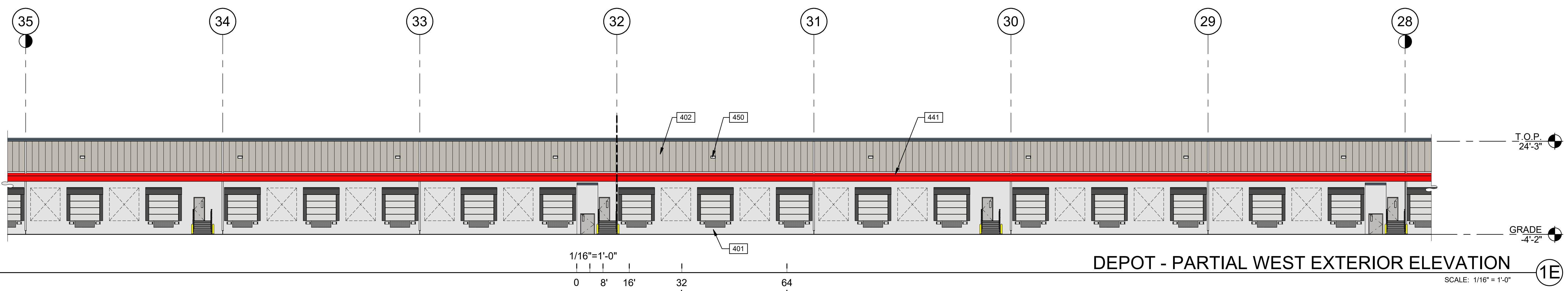

**KEYNOTES:**

SEE SHEET A210 FOR GENERAL NOTES

- 401 PRE-CAST CONCRETE PANEL, NATURAL FINISH.
- 402 SHADOWWALL METAL PANEL.
- 441 METAL CANOPY, REFER TO STRUCTURAL AND PLUMBING DRAWINGS.
- 450 WALL PACK MOUNTED.

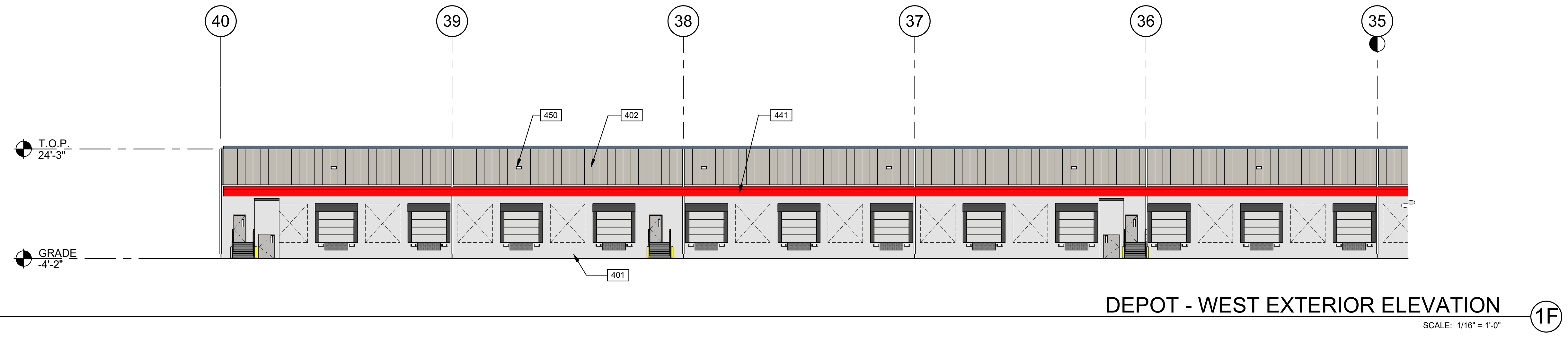

**LEGEND**

**COLORS:**  
ALL WALL PANELS TO BE PRE-FINISHED.

- A BASE COLOR: METALLIC CHAMPAGNE
- B SECONDARY COLOR: MISTIQUE PLUS
- C ACCENT COLOR: RED
- D ACCENT COLOR: NATURAL

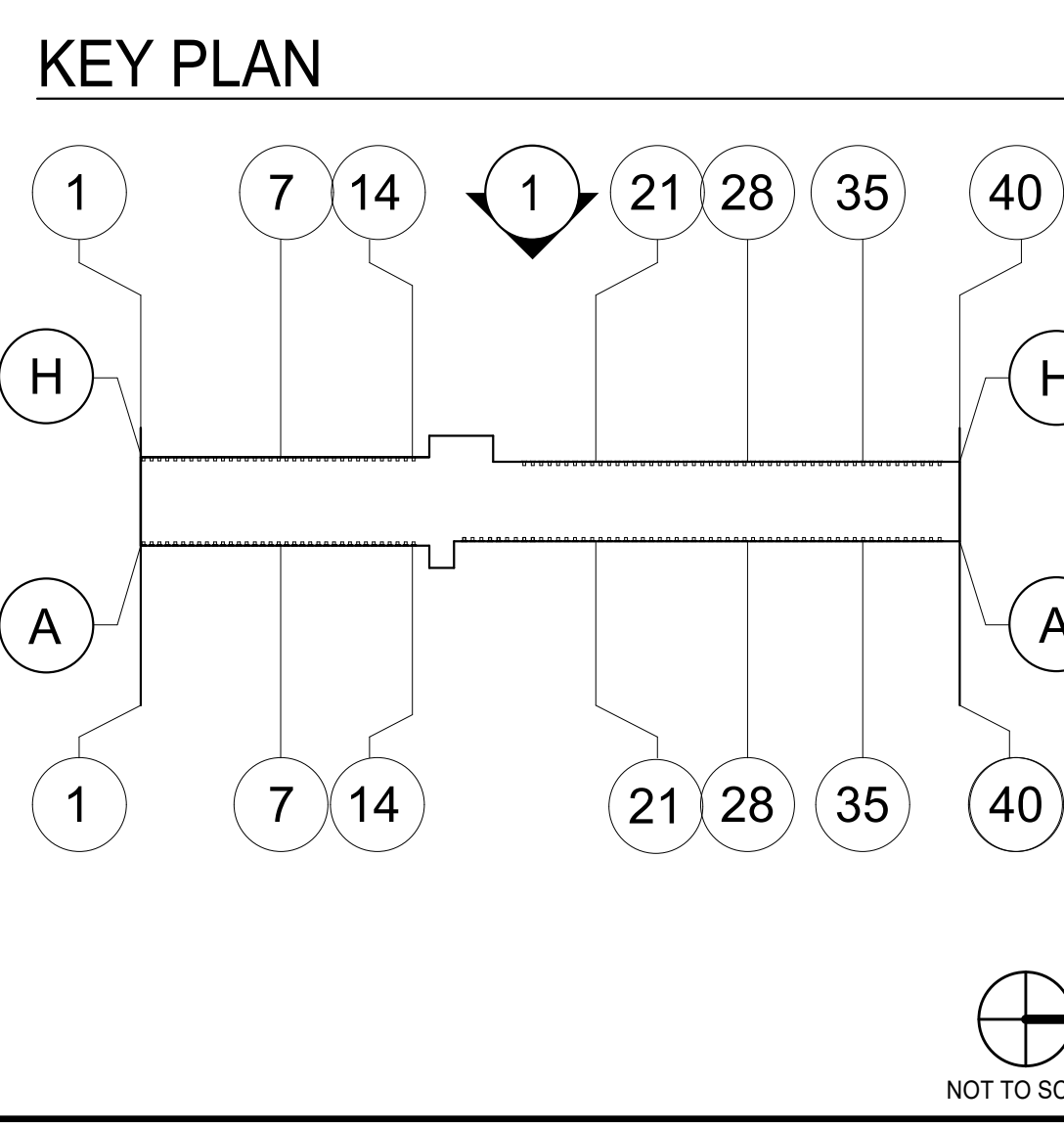

**WARE MALCOMB**  
ARCHITECTURE  
PLANNING  
INTERIORS

15550 NW 75th Ct #202  
Miami Lakes, Florida 33016  
P: 305.777.9217

**LEGACY PARK**  
SOUTHWEST BECKER ROAD @ I-95  
PORT ST LUCIE, FLORIDA 34953

DEPOT - EXTERIOR ELEVATIONS	
DATE	REMARKS
9/19/2023 <td>ISSUED FOR PLANNING</td>	ISSUED FOR PLANNING

PA/PM: J. OVIEDO  
DRAWN BY: A.R.F./C.P.  
JOB NO.: MIA23-4001-00

SHEET  
**A211**

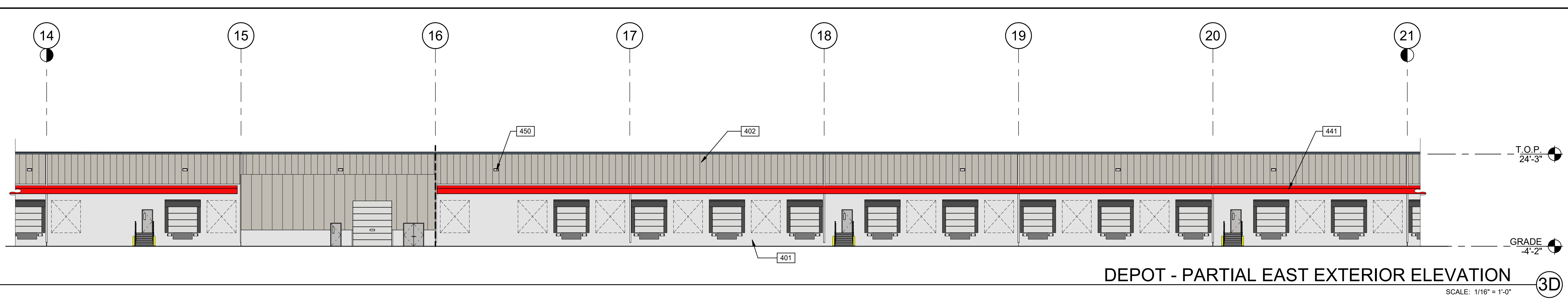
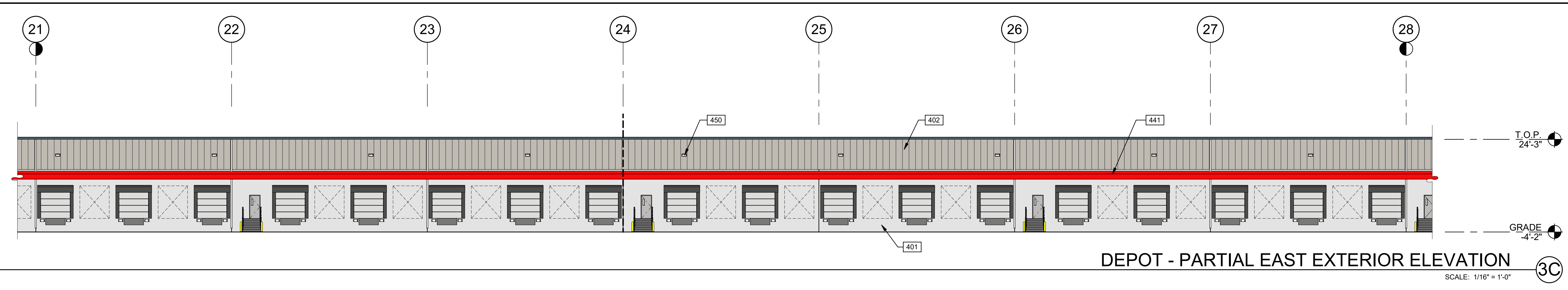
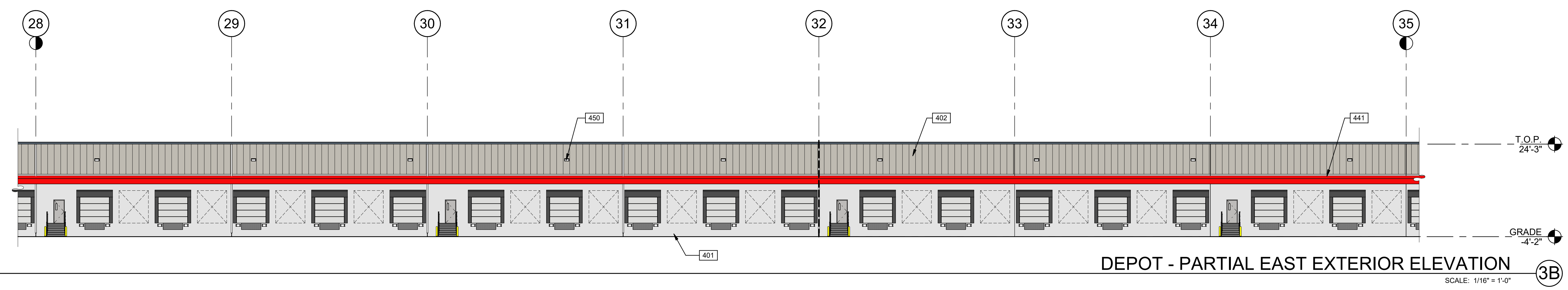
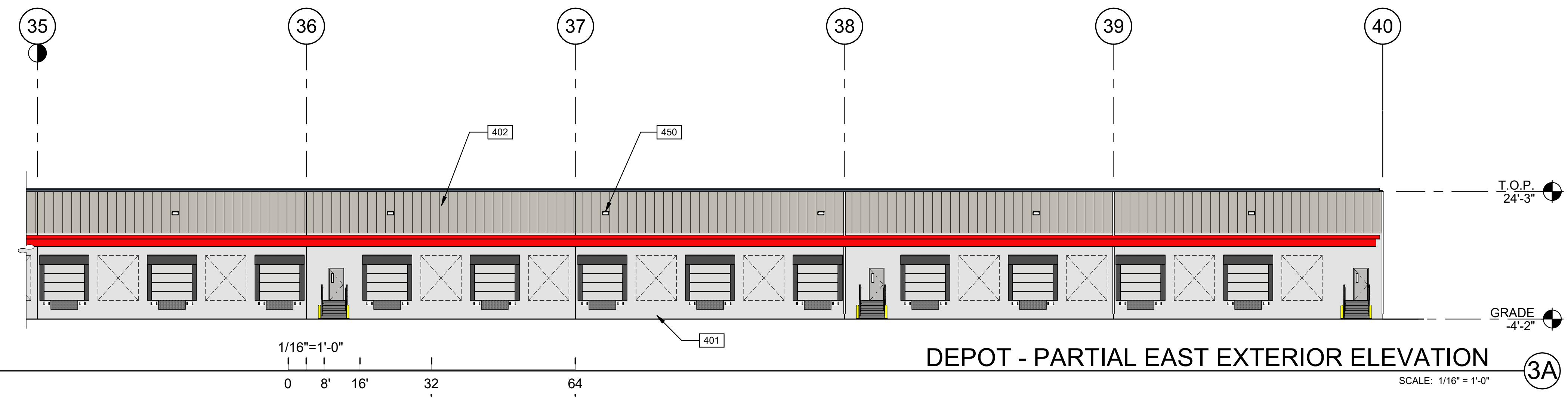
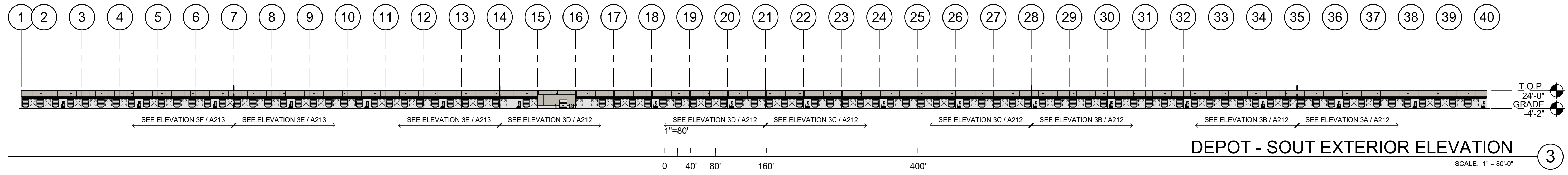

KEYNOTES: SEE SHEET A010 FOR GENERAL NOTES

- 401 PRE-CAST CONCRETE PANEL, NATURAL FINISH.
- 402 SHADOWWALL METAL PANEL.
- 441 METAL CANOPY. REFER TO STRUCTURAL AND PLUMBING DRAWINGS.
- 450 WALL PACK MOUNTED.

LEGEND

- ALL WALL PANELS TO BE PRE-FINISHED.
- A BASE COLOR: METALLIC CHAMPAGNE
  - B SECONDARY COLOR: MISTIQUE PLUS
  - C ACCENT COLOR: RED
  - D ACCENT COLOR: NATURAL

KEY PLAN

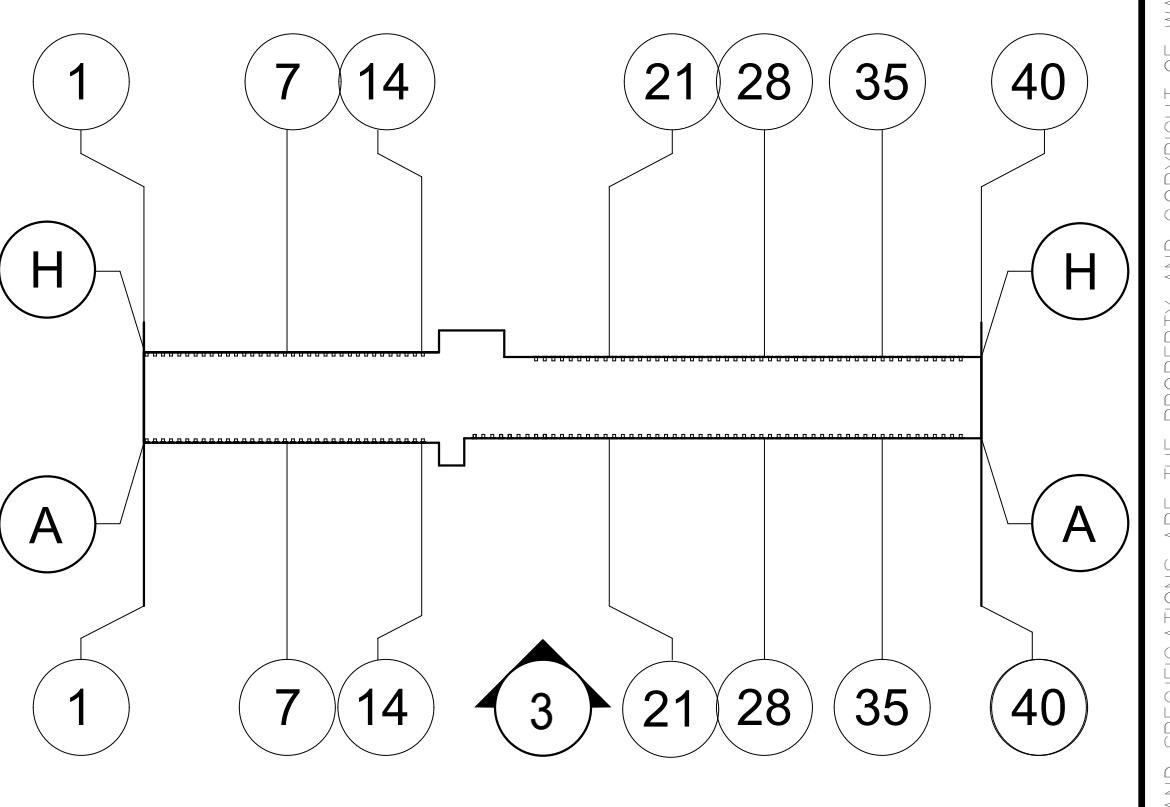

**WARE MALCOMB**

ARCHITECTURE  
PLANNING  
INTERIORS

CIVIL ENGINEERING  
BRANDS  
BUILDING MEASUREMENT

15550 NW 75th Ct #202  
Miami Lakes, Florida 33016  
P: 305.777.9217

**LEGACY PARK**

SOUTHWEST BECKER ROAD @ I-95  
PORT ST LUCIE, FLORIDA 34953

DEPOT - EXTERIOR ELEVATIONS	
DATE	REMARKS
9/19/2023 <td>ISSUED FOR PLANNING</td>	ISSUED FOR PLANNING

PA/PM:	J. OVIEDO
DRAWN BY:	A.R.F./C.P.
JOB NO.:	MIA23-4001-00

SHEET

**A212**

9/18/2023 5:27:14 PM

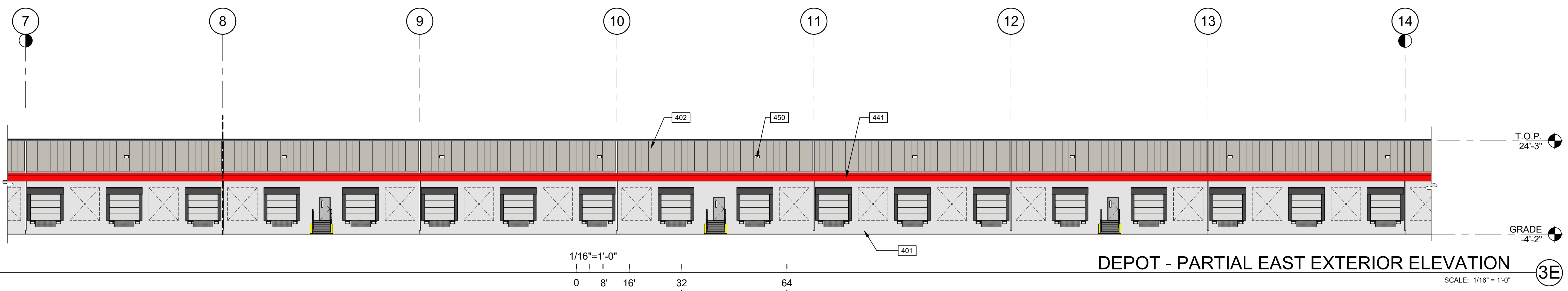

DEPOT - PARTIAL EAST EXTERIOR ELEVATION SCALE: 1/16" = 1'-0" 3E

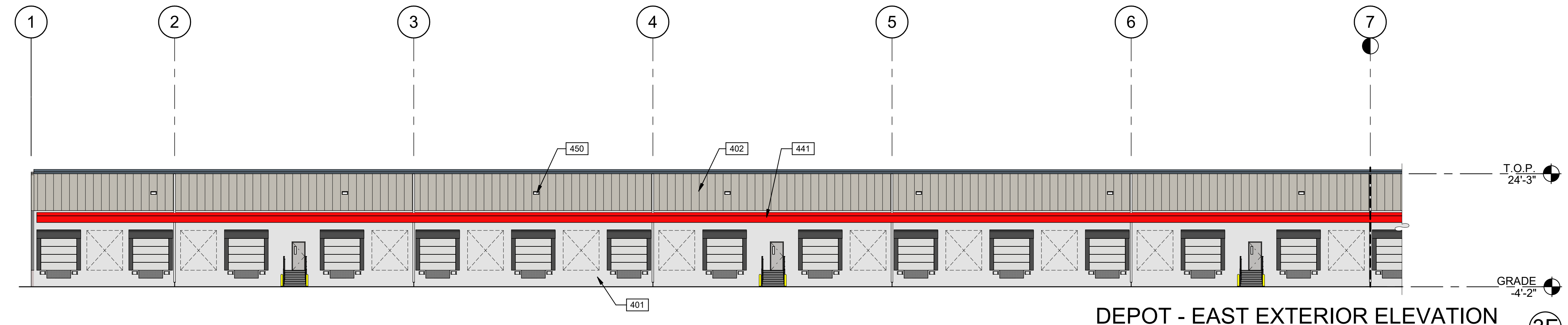

DEPOT - EAST EXTERIOR ELEVATION SCALE: 1/16" = 1'-0" 3F

**KEYNOTES:**

SEE SHEET A210 FOR GENERAL NOTES

401 PRE-CAST CONCRETE PANEL, NATURAL FINISH.  
 402 SHADOWWALL METAL PANEL.  
 441 METAL CANOPY, REFER TO STRUCTURAL AND PLUMBING DRAWINGS.  
 450 WALL PACK MOUNTED.

**LEGEND**

**COLORS:**  
 ALL WALL PANELS TO BE PRE-FINISHED.

A BASE COLOR: METALLIC CHAMPAGNE  
 B SECONDARY COLOR: MISTIQUE PLUS  
 C ACCENT COLOR: RED  
 D ACCENT COLOR: NATURAL

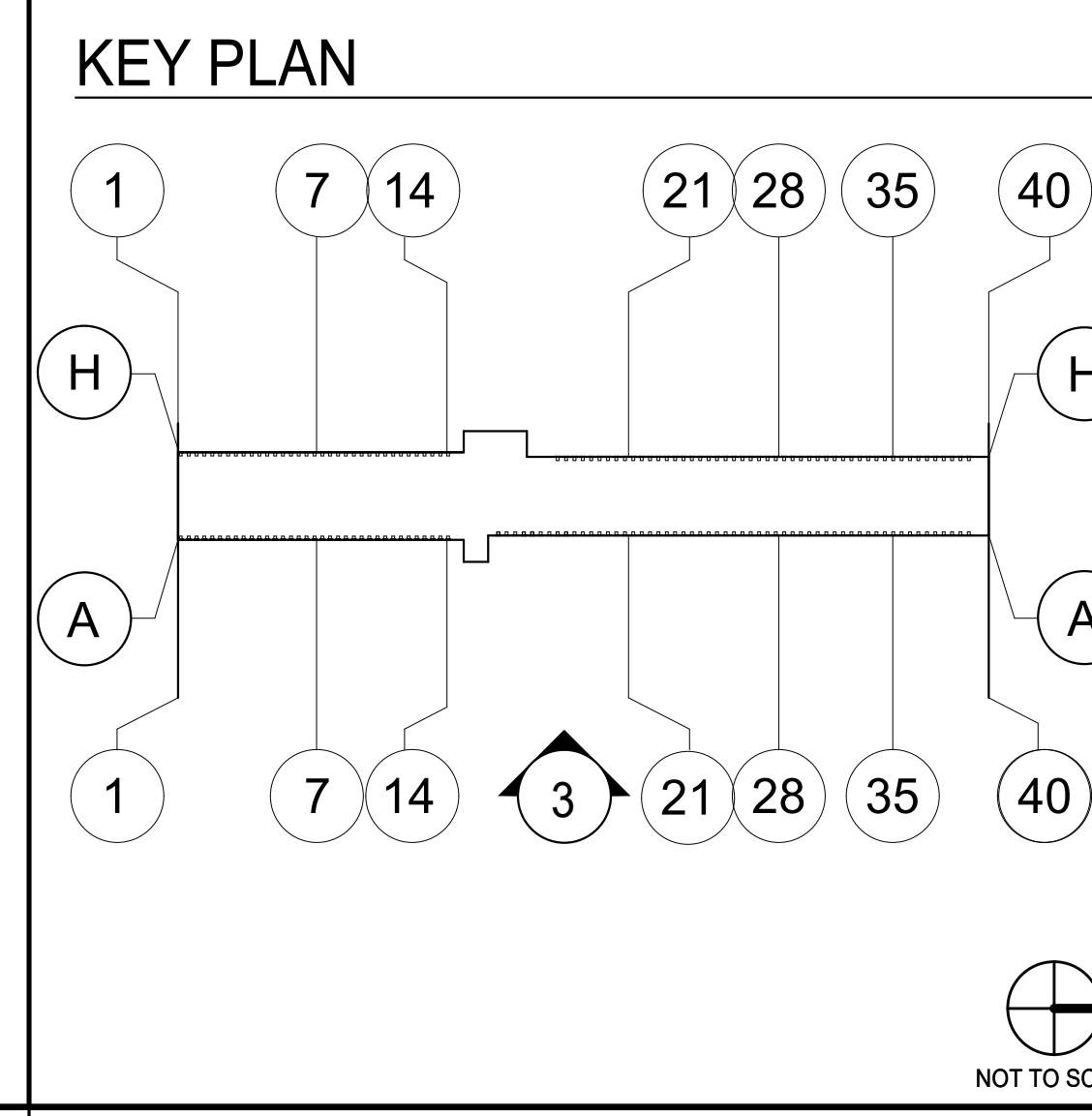

**WARE MALCOMB**  
 ARCHITECTURE  
 CIVIL ENGINEERING  
 PLANNING  
 INTERIORS  
 BUILDING MEASUREMENT

15550 NW 75th Ct #202  
 Miami Lakes, Florida 33016  
 P: 305.777.9217

**LEGACY PARK**  
 SOUTHWEST BECKER ROAD @ I-95  
 PORT ST LUCIE, FLORIDA 34953

DEPOT - EXTERIOR ELEVATIONS	
DATE	REMARKS
9/19/2023 <td>ISSUED FOR PLANNING</td>	ISSUED FOR PLANNING

PA/PM: J. OVIEDO  
 DRAWN BY: A.R.F./C.P.  
 JOB NO.: MIA23-4001-00

SHEET  
**A213**

- NOT FOR CONSTRUCTION -

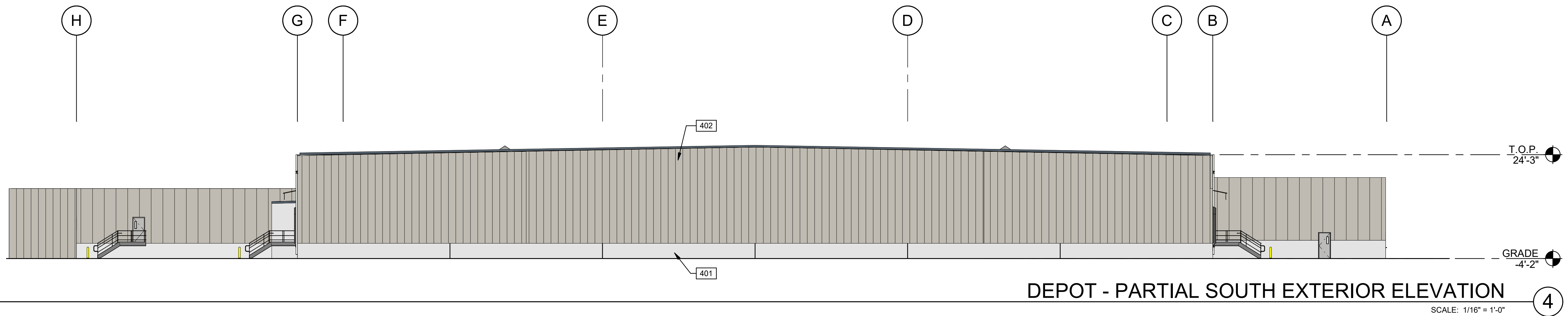
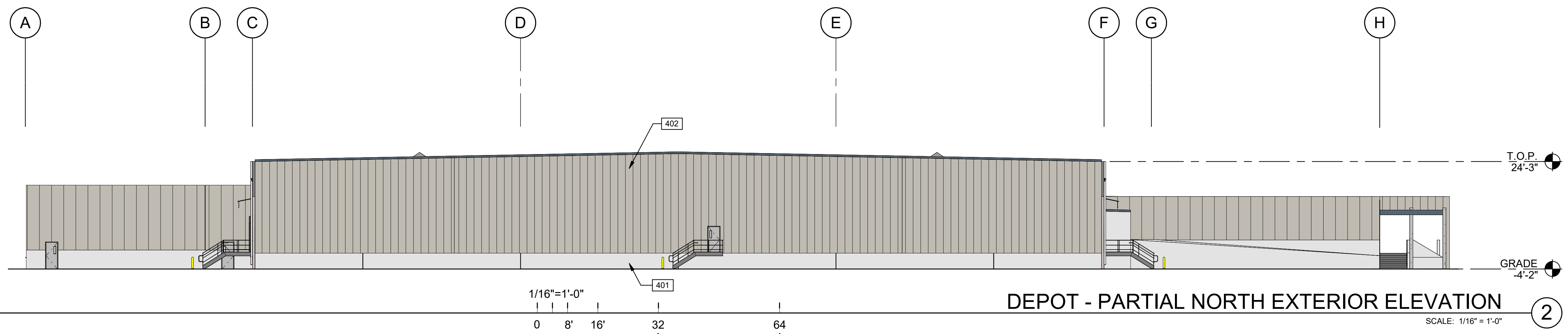

KEYNOTES:

- SEE SHEET A010 FOR GENERAL NOTES
- 401 PRE-CAST CONCRETE PANEL, NATURAL FINISH.
- 402 SHADOWWALL METAL PANEL.

LEGEND

- COLORS:
- ALL WALL PANELS TO BE PRE-FINISHED.
- A BASE COLOR: METALLIC CHAMPAGNE
  - B SECONDARY COLOR: MISTIQUE PLUS
  - C ACCENT COLOR: RED
  - D ACCENT COLOR: NATURAL

KEY PLAN

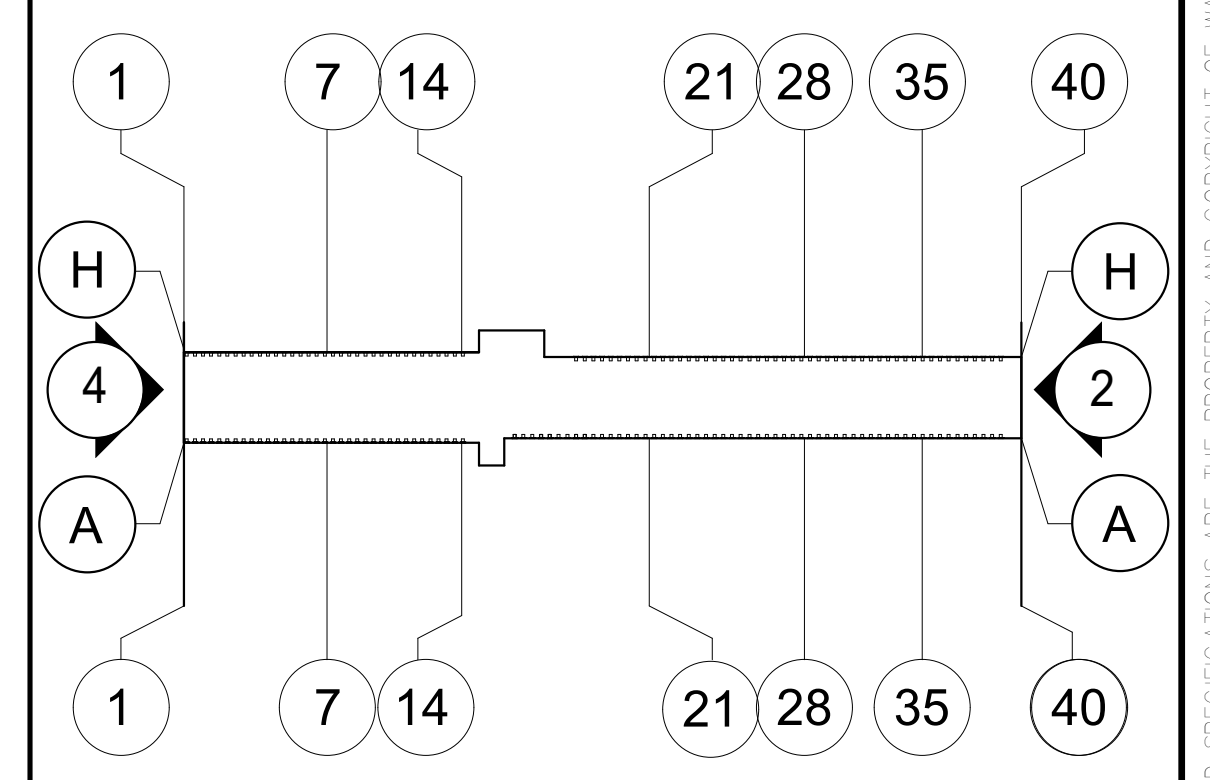

**WARE MALCOLM**

ARCHITECTURE  
CIVIL ENGINEERING  
PLANNING  
BRANDING  
INTERIORS

15550 NW 75th Ct #1002  
Miami Lakes, Florida 33016  
P: 305.777.9217

**LEGACY PARK**

SOUTHWEST BECKER ROAD @ I-95  
PORT ST LUCIE, FLORIDA 34953

DEPOT - EXTERIOR ELEVATIONS	
DATE	REMARKS
9/19/2023 <td>ISSUED FOR PLANNING</td>	ISSUED FOR PLANNING

PA/PM:	J. OVIEDO
DRAWN BY:	A.R.F./C.P.
JOB NO.:	MIA23-4001-00

SHEET

**A214**

9/19/2023 1:18:47 PM



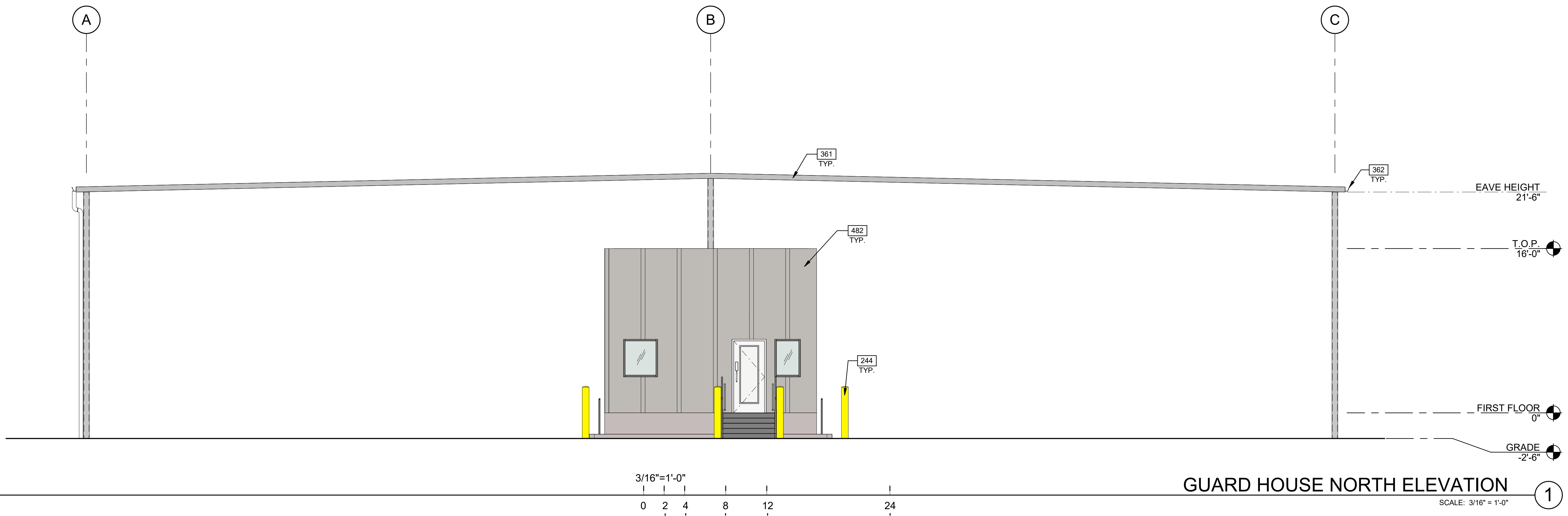

GUARD HOUSE NORTH ELEVATION

SCALE: 3/16" = 1'-0"

1

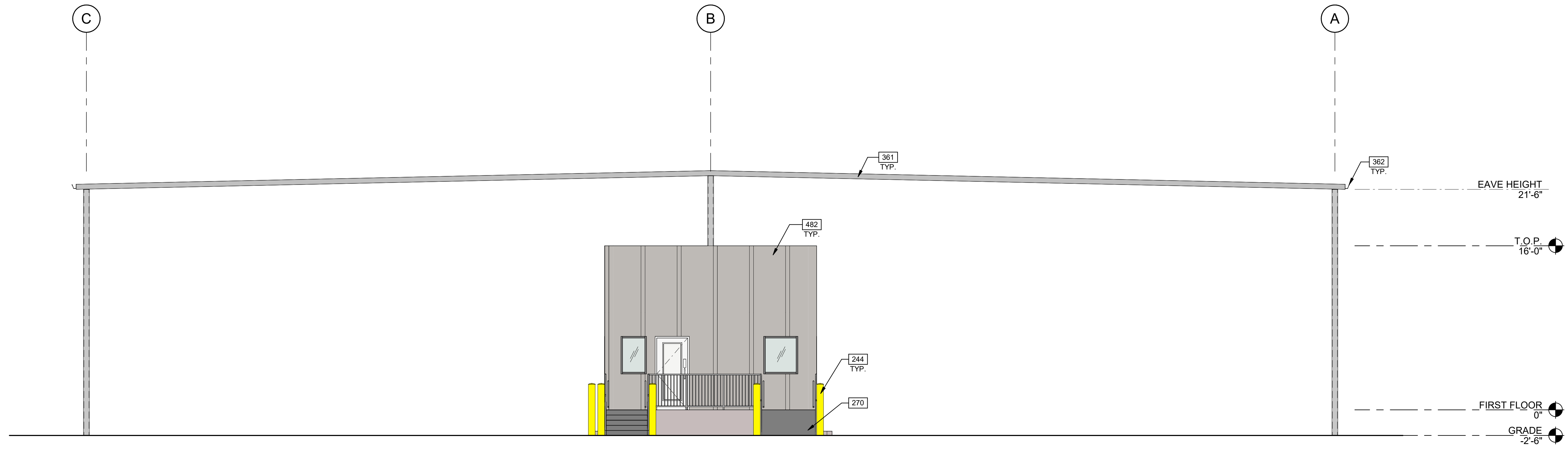

GUARD HOUSE SOUTH ELEVATION

SCALE: 3/16" = 1'-0"

2

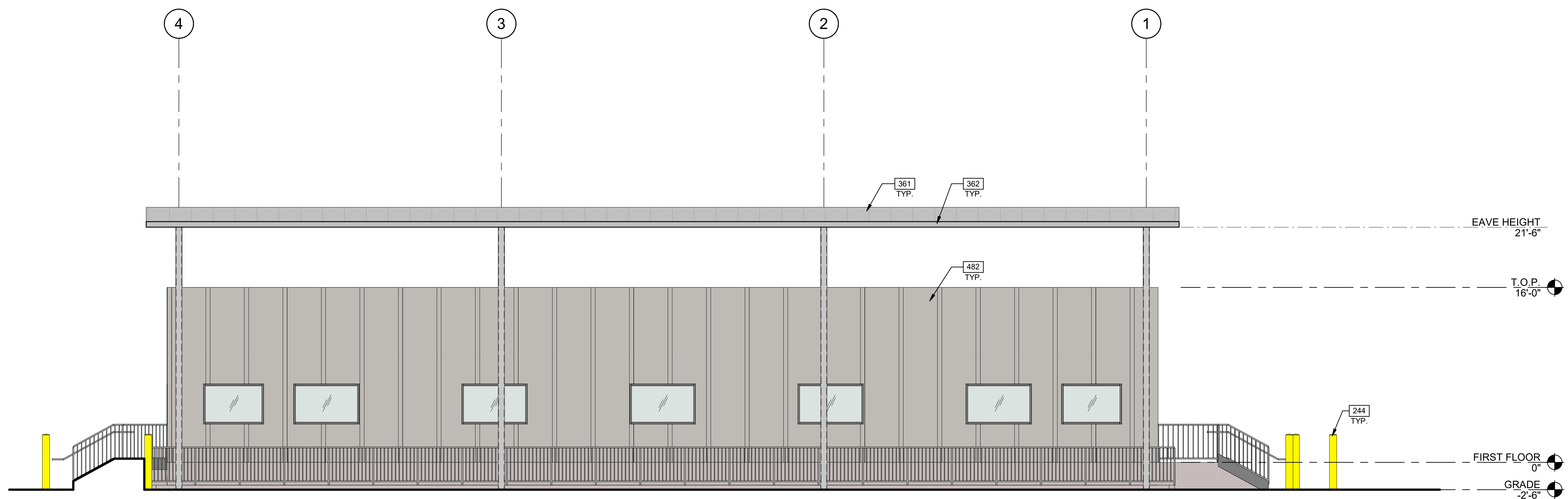

GUARD HOUSE WEST ELEVATION

SCALE: 3/16" = 1'-0"

3

**KEYNOTES:**

SEE SHEET A401 FOR GENERAL NOTES

- 244 STEEL BOLLARD, CONCRETE-FILLED PAINTED SAFETY YELLOW.
- 270 CONCRETE RAMP.
- 361 METAL ROOF PANELS BY M.B.S.
- 362 CONTINUOUS METAL GUTTER.
- 482 INSULATED METAL PANEL.

**LEGEND**

**COLORS:**

ALL WALL PANELS TO BE PRE-FINISHED.

- A BASE COLOR: METALLIC CHAMPAGNE
- B SECONDARY COLOR: MISTIQUE PLUS
- 6 ACCENT COLOR: RED
- D ACCENT COLOR: NATURAL

**WARE MALCOLM**  
 ARCHITECTURE  
 CIVIL ENGINEERING  
 PLANNING  
 BRANDING  
 INTERIORS  
 BUILDING MEASUREMENT

15550 NW 75th Ct #202  
 Miami Lakes, Florida 33016  
 P: 305.777.9217

**LEGACY PARK**  
 SOUTHWEST BECKER ROAD @ I-95  
 PORT ST LUCIE, FLORIDA 34953

GUARD HOUSE - EXTERIOR ELEVATIONS	
DATE	REMARKS
9/19/2023	ISSUED FOR PLANNING

PA/PM: J. OVIEDO  
 DRAWN BY: A.R.F./C.P.  
 JOB NO.: MIA23-4001-00

SHEET  
**A403**

- NOT FOR CONSTRUCTION -

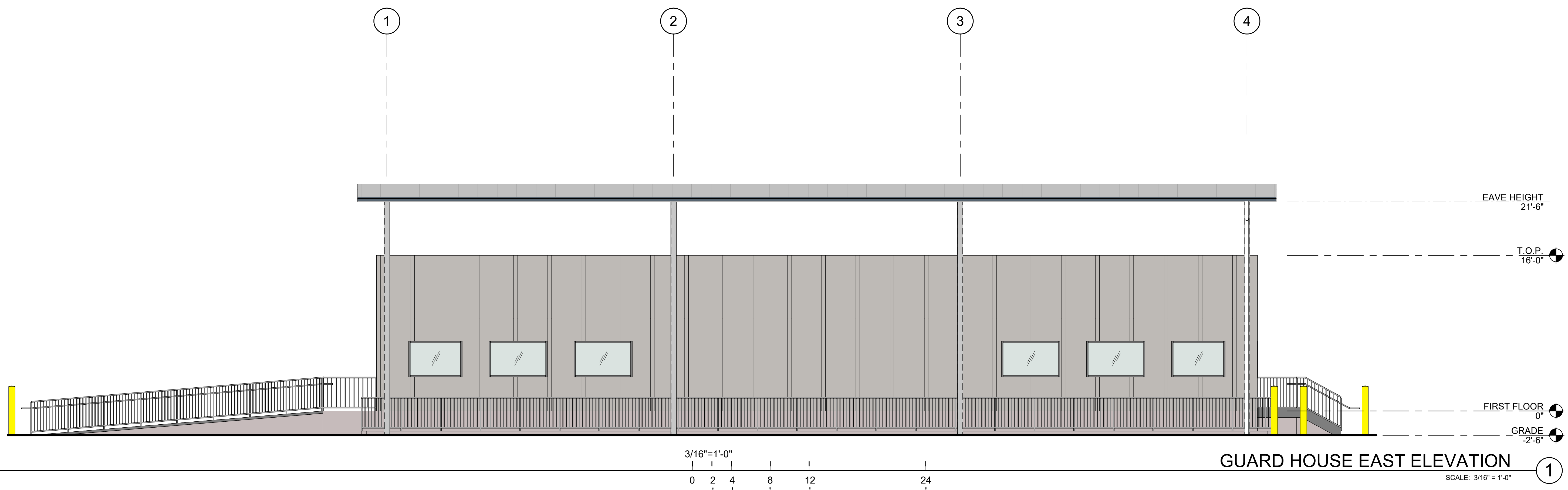

**KEYNOTES:** 1  
 SEE SHEET A010 FOR GENERAL NOTES

**LEGEND**

- COLORS:**  
 ALL WALL PANELS TO BE PRE-FINISHED.
- A BASE COLOR: METALLIC CHAMPAGNE
  - B SECONDARY COLOR: MISTIQUE PLUS
  - 6 ACCENT COLOR: RED
  - D ACCENT COLOR: NATURAL

**WARE MALCOLM**  
 ARCHITECTURE  
 CIVIL ENGINEERING  
 PLANNING  
 INTERIORS

15350 NW 75th Ct #202  
 Miami Lakes, Florida 33016  
 P: 305.777.9217

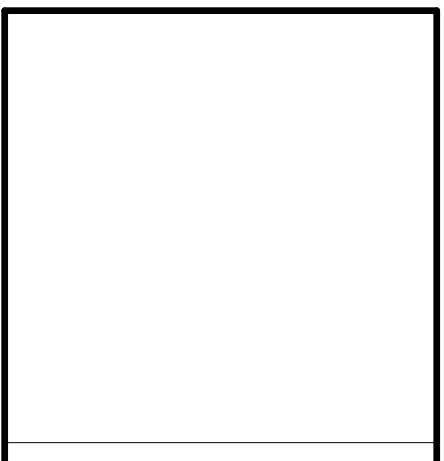
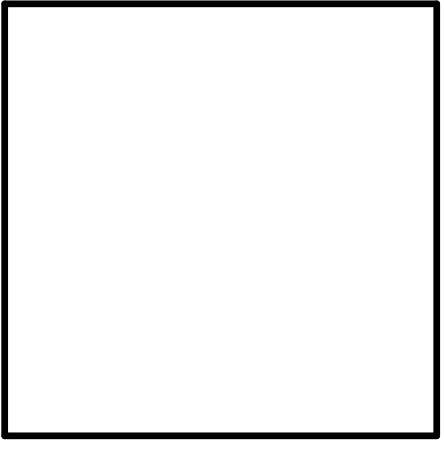

**LEGACY PARK**  
 SOUTHWEST BECKER ROAD @ I-95  
 PORT ST LUCIE, FLORIDA 34953

GUARD HOUSE - EXTERIOR ELEVATIONS	
DATE	REMARKS
9/19/2023	ISSUED FOR PLANNING

<b>PA/PM:</b>	J. OVIEDO
<b>DRAWN BY:</b>	A.R.F./C.P.
<b>JOB NO.:</b>	MIA23-4001-00

SHEET  
**A404**

DDC - EXTERIOR ELEVATIONS	
DATE	REMARKS
9/19/2023	ISSUED FOR PLANNING

PA/PM: J. OVIEDO  
DRAWN BY: A.R.F./C.P.  
JOB NO.: MIA23-4001-00

SHEET  
**A210**  
9/19/2023 12:22:24 PM

- NOT FOR CONSTRUCTION

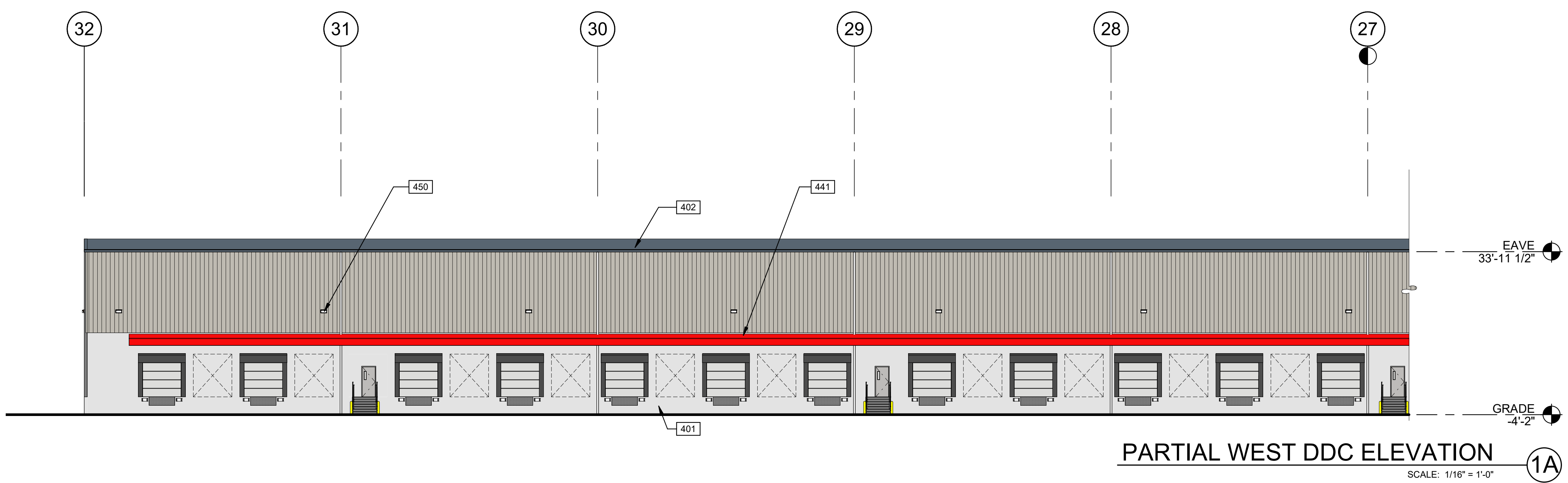
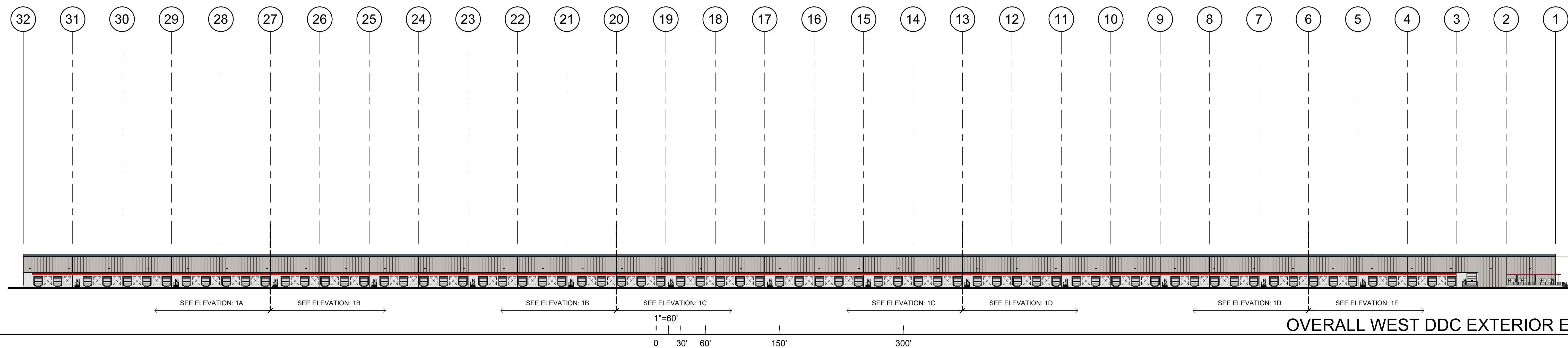

- KEYNOTES:**
- 401 PRE-CAST CONCRETE PANEL, NATURAL FINISH.
  - 402 SHADOWWALL METAL PANEL.
  - 441 METAL CANOPY. REFER TO STRUCTURAL AND PLUMBING DRAWINGS.
  - 450 WALL PACK MOUNTED.

- LEGEND**
- ALL WALL PANELS TO BE PRE-FINISHED
- A BASE COLOR: METALLIC CHAMPAGNE
  - B SECONDARY COLOR: MISTIQUE PLUS
  - C ACCENT COLOR: RED
  - D ACCENT COLOR: NATURAL

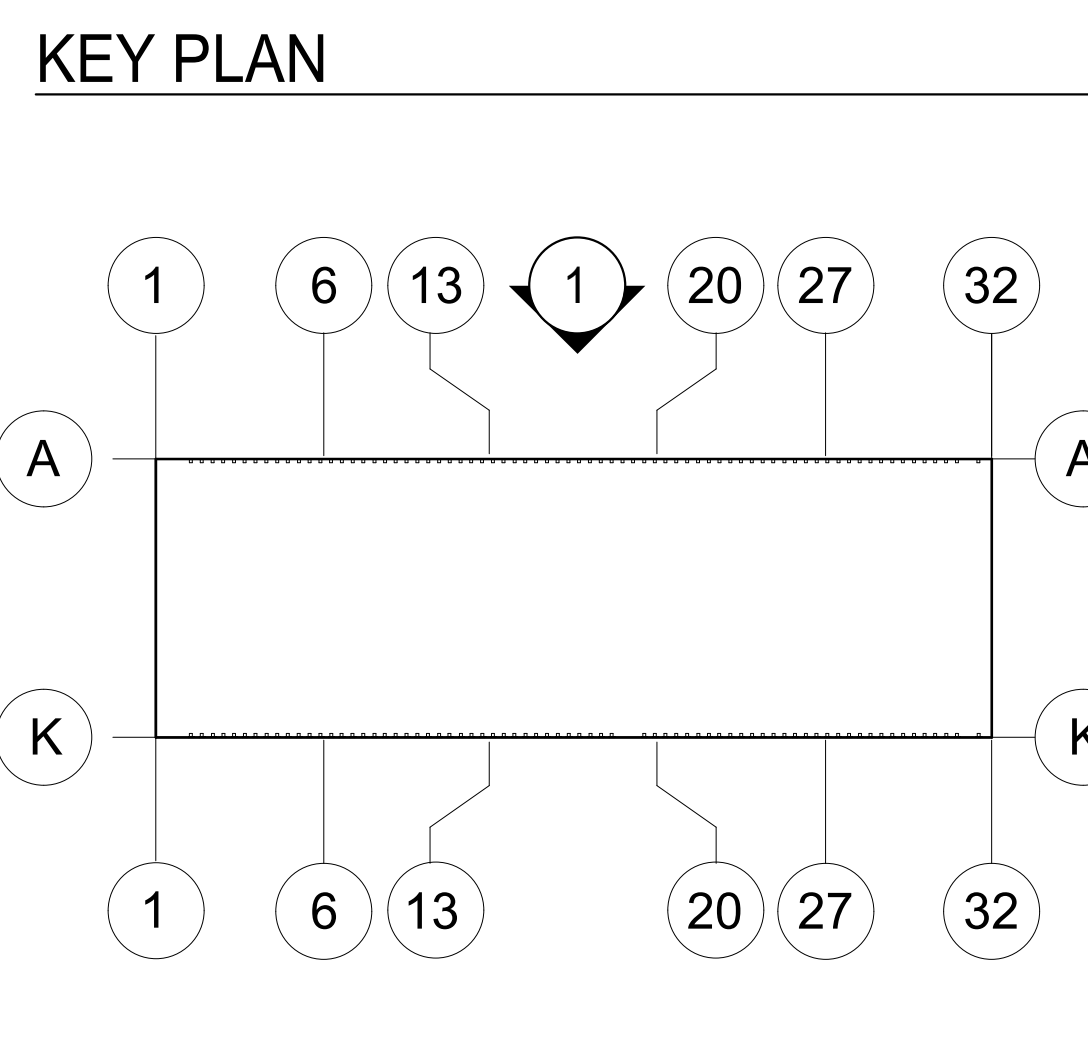
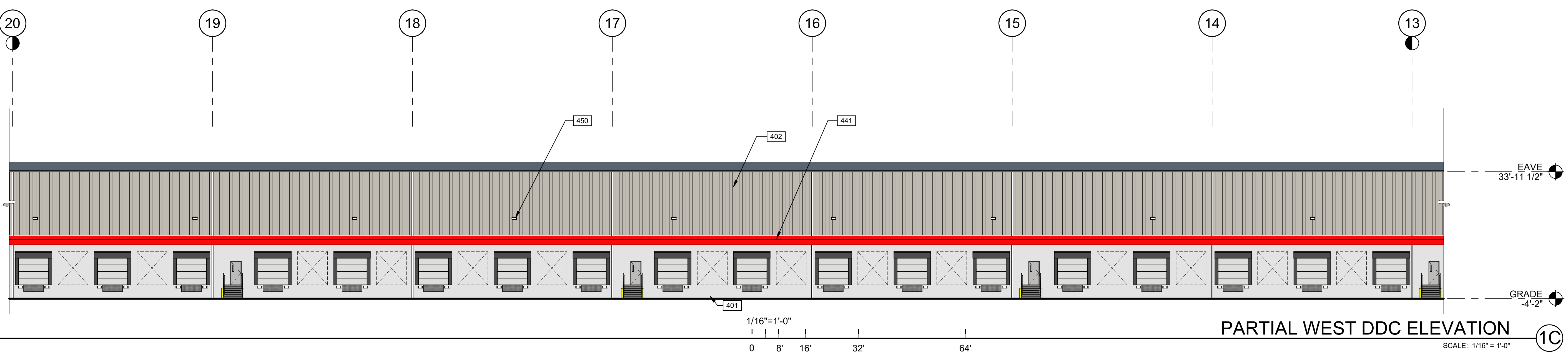
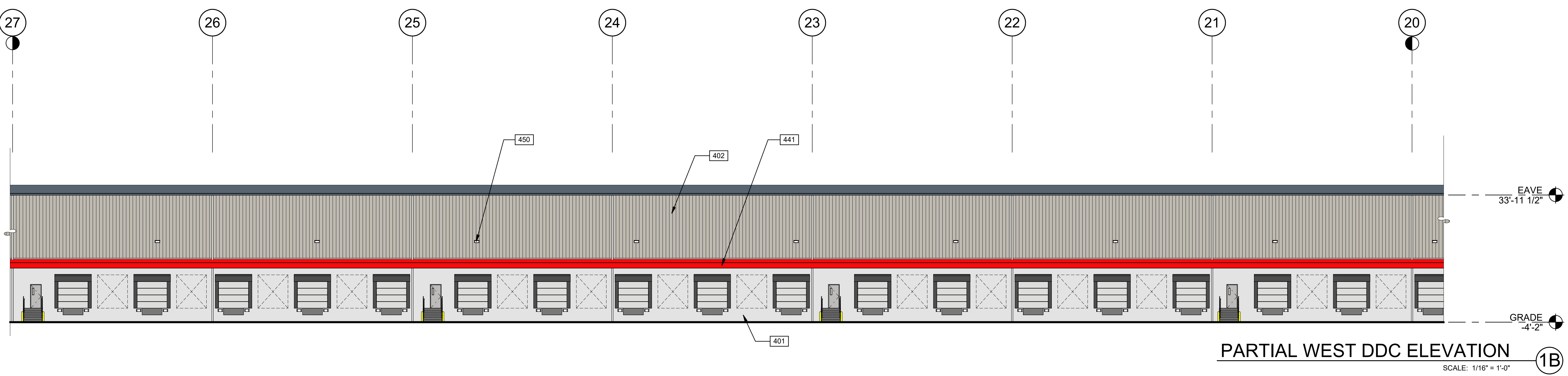

Autodesk Docs (MIA23-4001-00) Content Library Path: \MIA23-4001-00

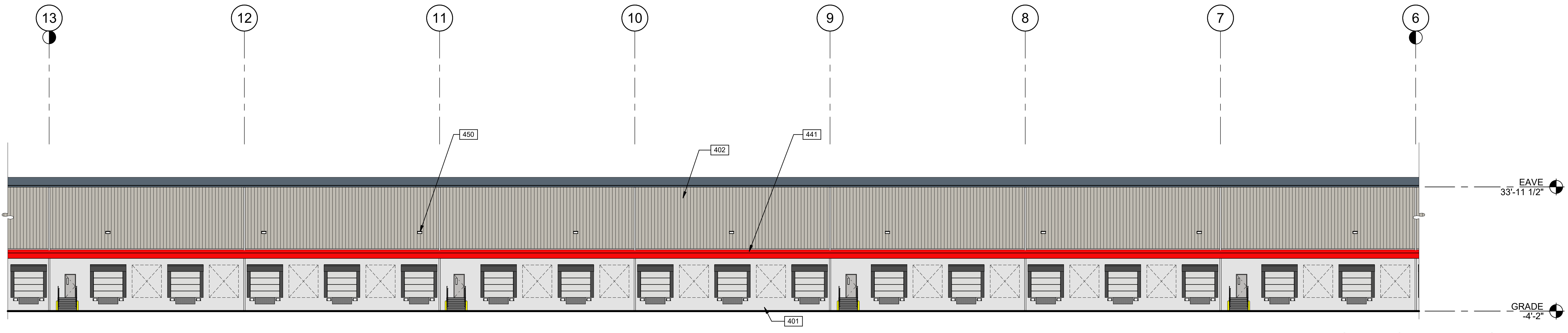

**PARTIAL WEST DDC ELEVATION**  
SCALE: 1/16" = 1'-0" **1D**

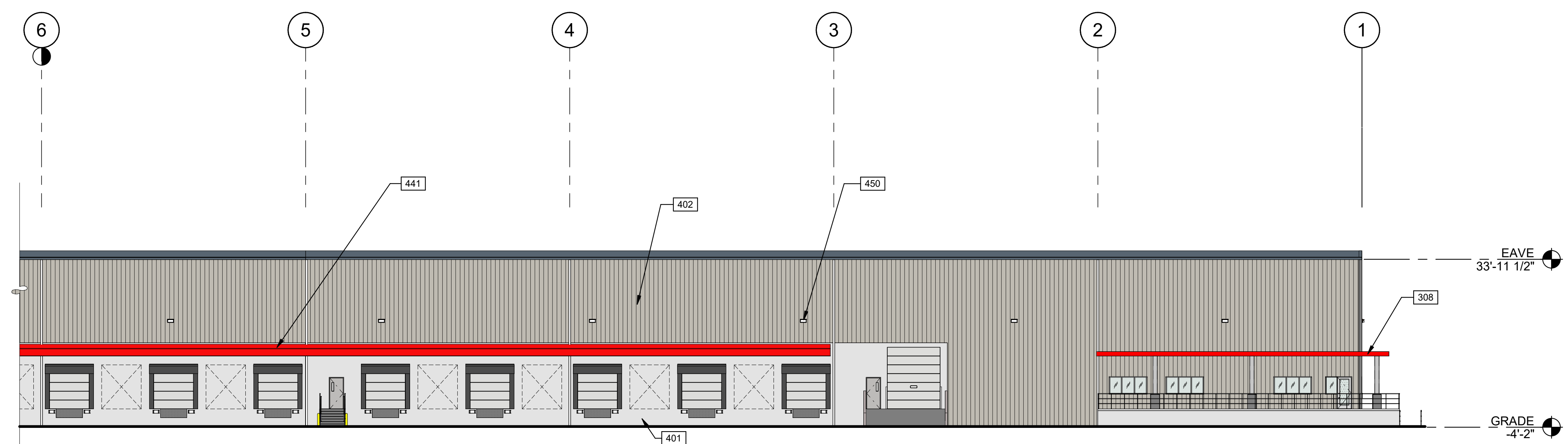

**PARTIAL WEST DDC ELEVATION**  
SCALE: 1/16" = 1'-0" **1E**

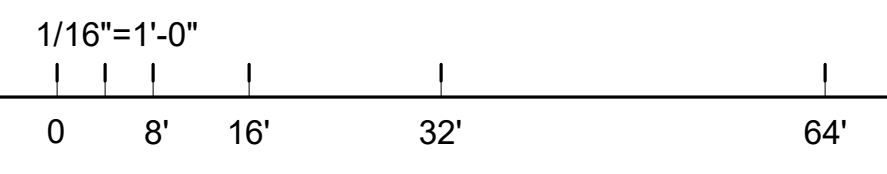

- KEYNOTES:**
- 308 ROOFING SYSTEM WITH TAPERED INSULATION.
  - 401 PRE-CAST CONCRETE PANEL, NATURAL FINISH.
  - 402 SHADOWWALL METAL PANEL.
  - 441 METAL CANOPY. REFER TO STRUCTURAL AND PLUMBING DRAWINGS.
  - 450 WALL PACK MOUNTED.

- LEGEND**
- ALL WALL PANELS TO BE PRE-FINISHED
- A BASE COLOR: METALLIC CHAMPAGNE
  - B SECONDARY COLOR: MISTIQUE PLUS
  - C ACCENT COLOR: RED
  - D ACCENT COLOR: NATURAL

**KEY PLAN**

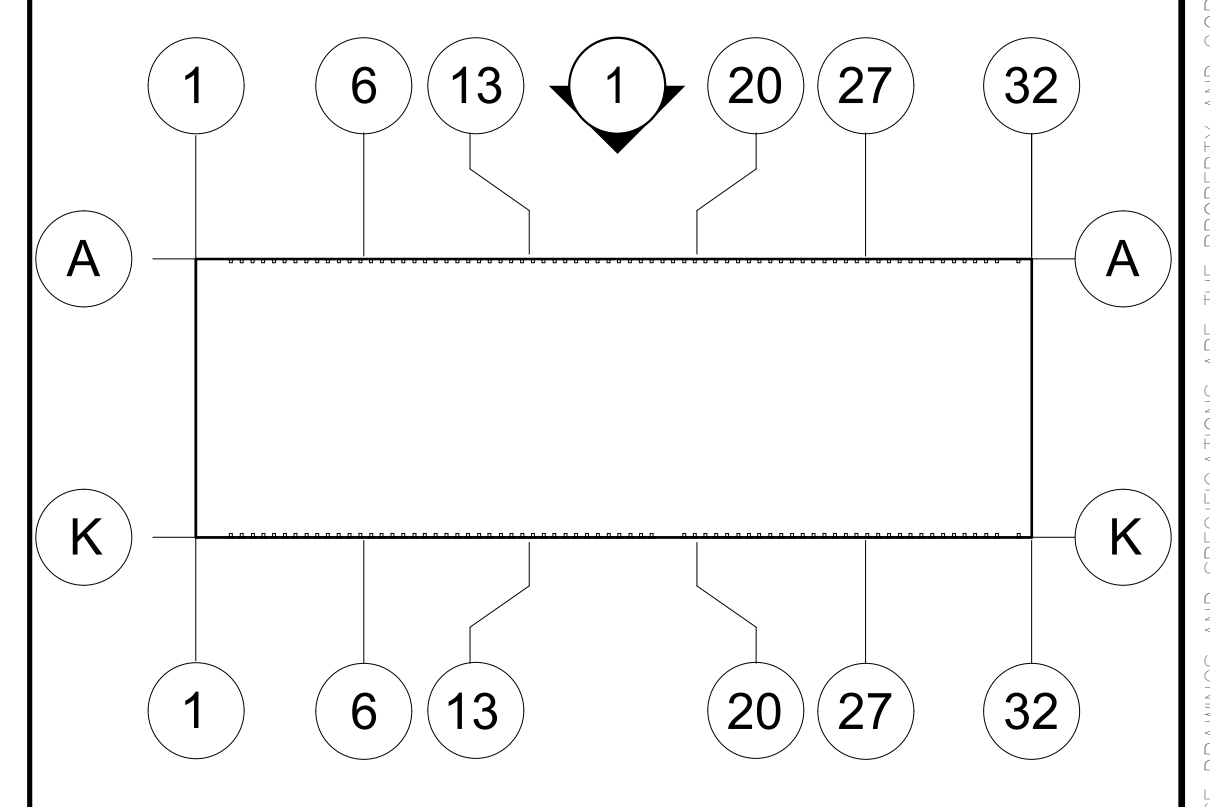

**WARE MALCOMB**  
ARCHITECTURE  
PLANNING  
INTERIORS  
16150 NW 70th Ct #202  
Miami Lakes, Florida 33016  
Phone: 772.917.9177  
Fax: 772.917.9177

**LEGACY PARK**  
SOUTHWEST BECKER ROAD @ I-95  
PORT ST LUCIE, FLORIDA 34953

**DDC - EXTERIOR ELEVATIONS**

DATE	ISSUED FOR PLANNING	REMARKS
9/19/2023		

PA/PM: J. OVIEDO  
DRAWN BY: A.R.F./C.P.  
JOB NO.: MIA23-4001-00

SHEET  
**A210a**

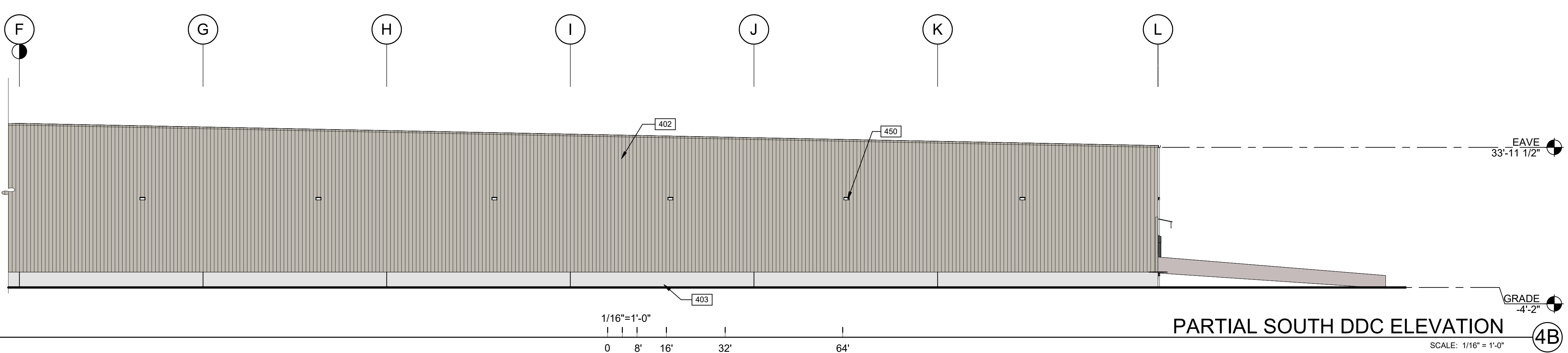
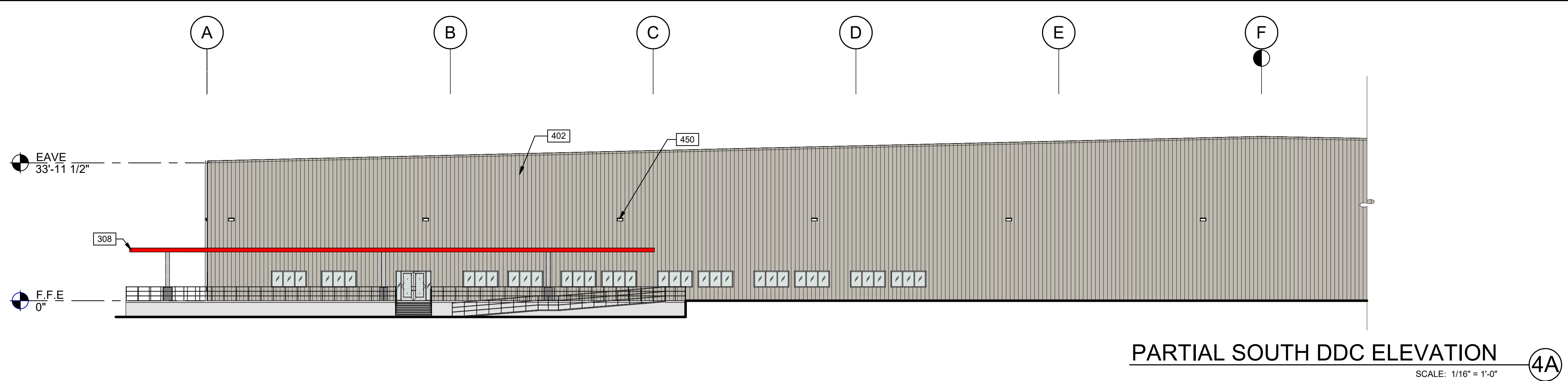
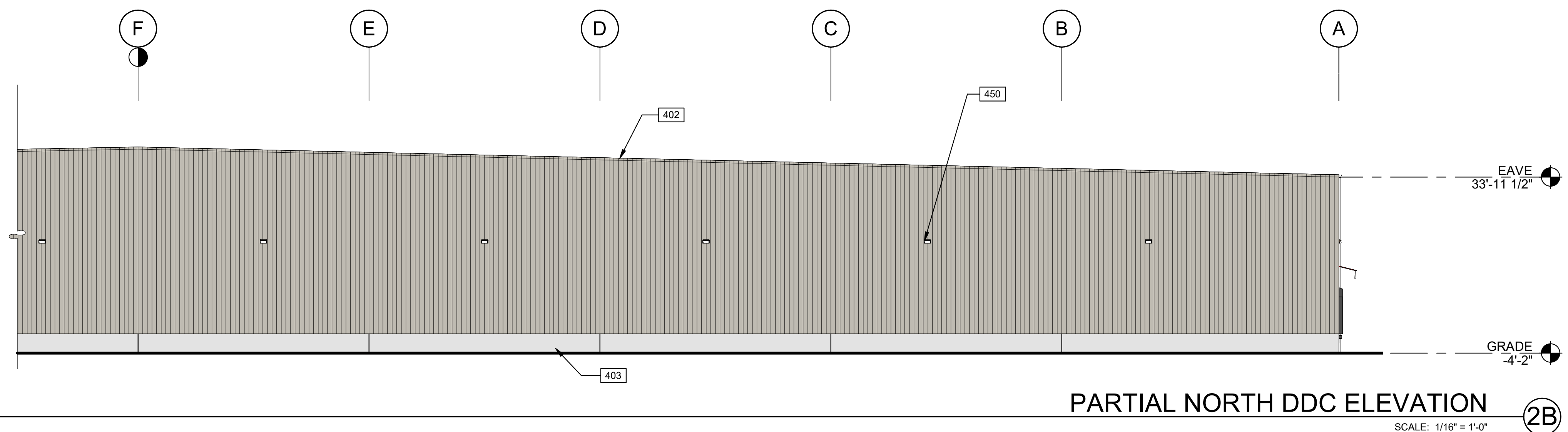
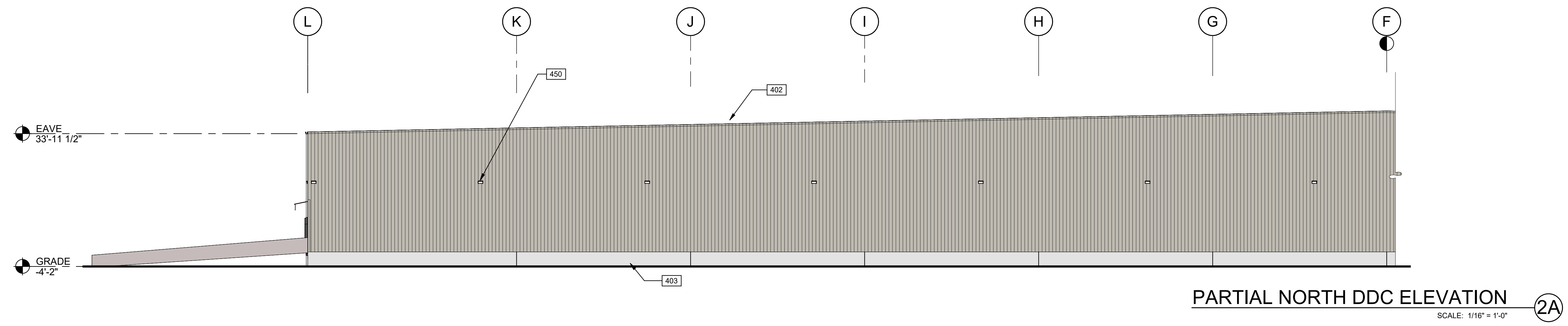
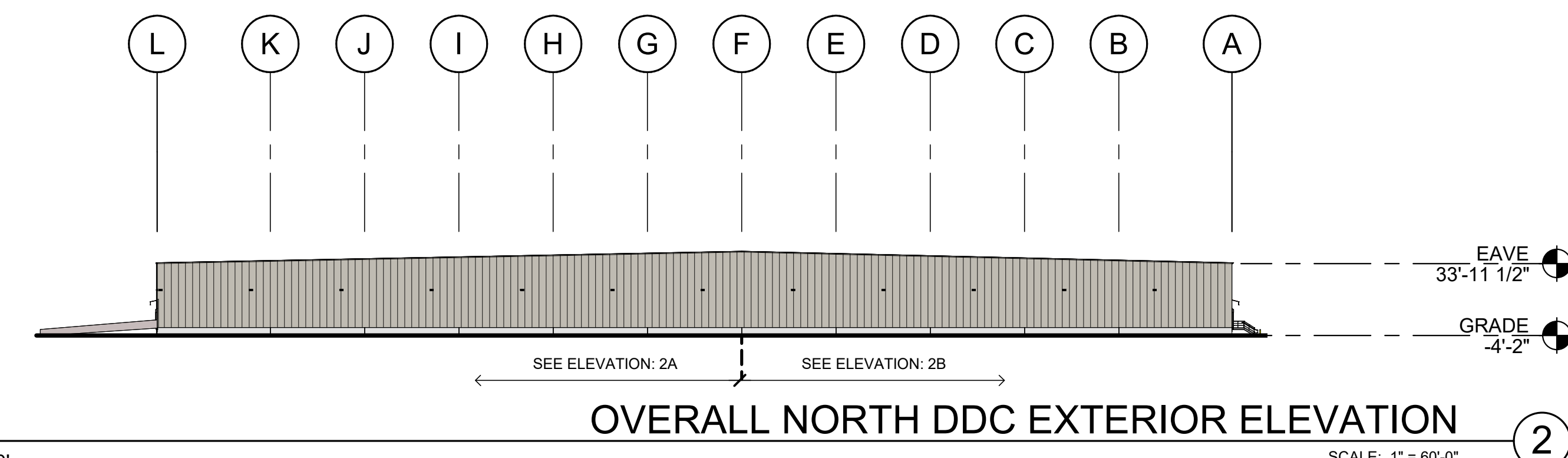
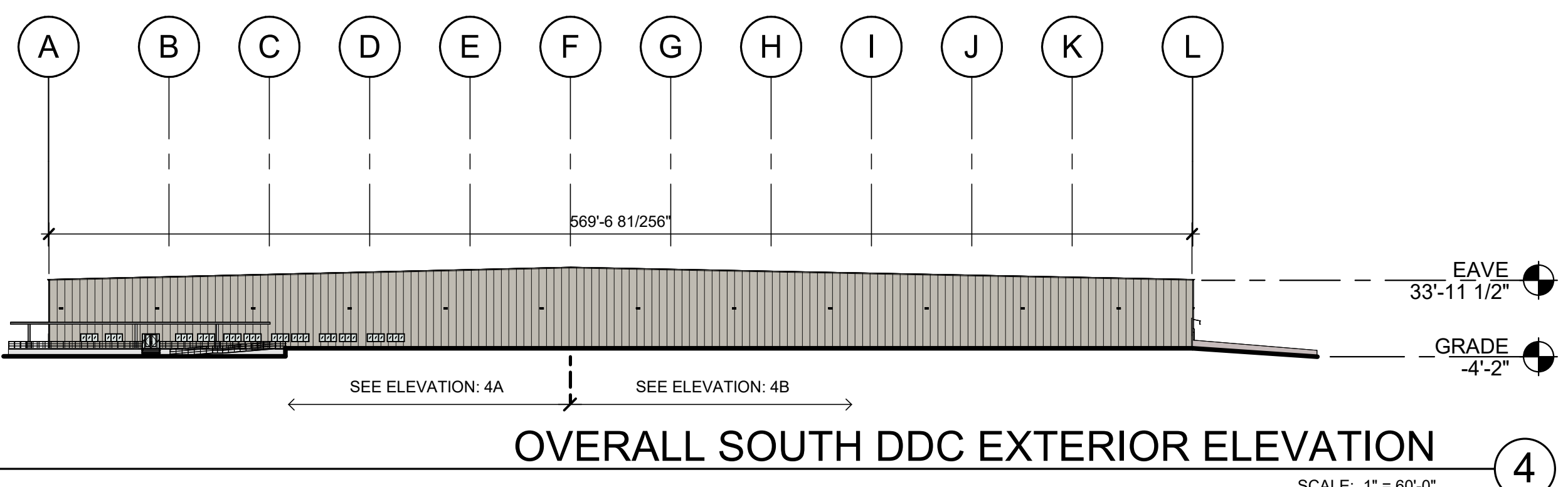

- KEYNOTES:**
- 308 ROOFING SYSTEM WITH TAPERED INSULATION.
  - 402 SHADOWWALL METAL PANEL.
  - 403 PRECAST FOUNDATION WALL.
  - 450 WALL PACK MOUNTED.

- LEGEND**
- ALL WALL PANELS TO BE PRE-FINISHED
- A BASE COLOR: METALLIC CHAMPAGNE
  - B SECONDARY COLOR: MISTIQUE PLUS
  - C ACCENT COLOR: RED
  - D ACCENT COLOR: NATURAL

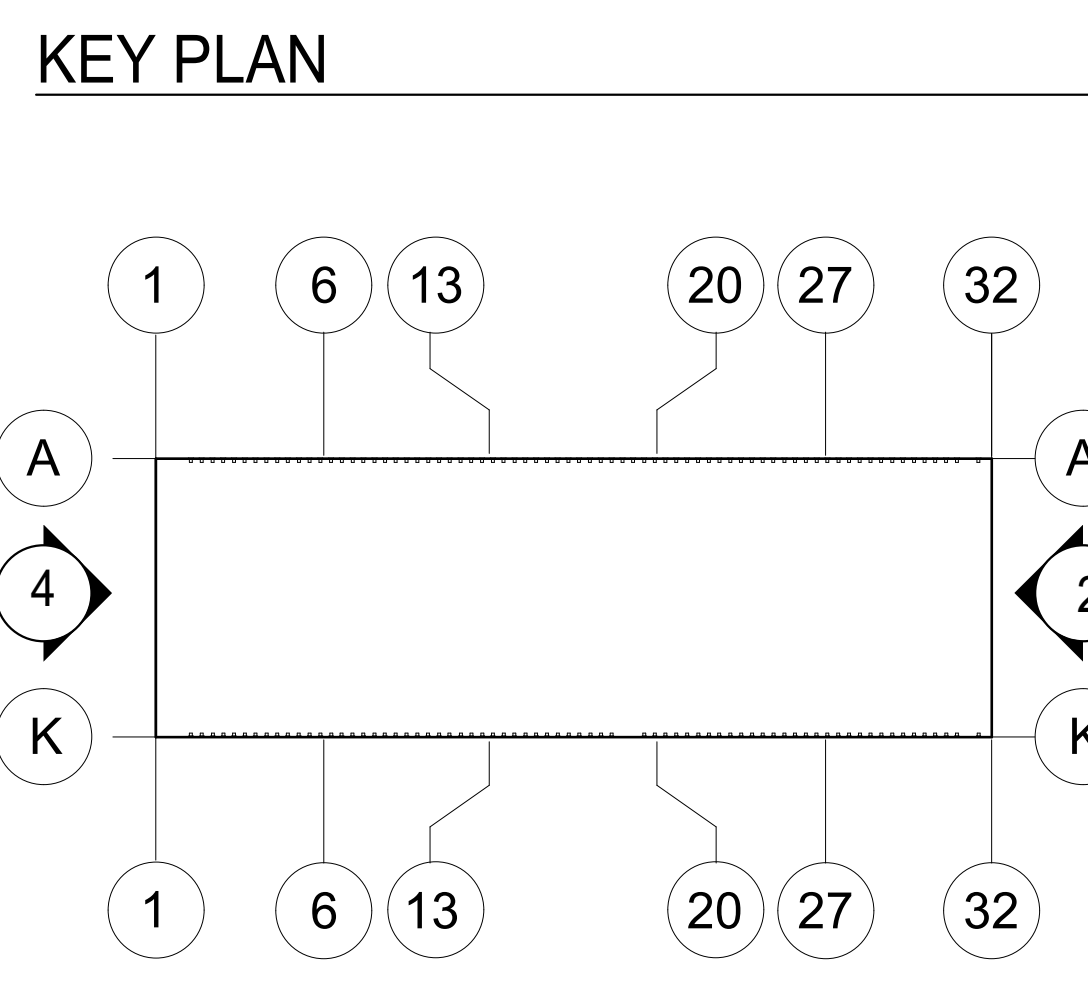

**WARE MALCOMB**  
 CIVIL ENGINEERING  
 ARCHITECTURE  
 PLANNING  
 BRANDING  
 INTERIORS  
 BUILDING MEASUREMENT

16550 NW 75th Ct #202  
 Miami Lakes, Florida 33016  
 P: 305.777.9377

**LEGACY PARK**  
 SOUTHWEST BECKER ROAD @ I-95  
 PORT ST LUCIE, FLORIDA 34953

**DDC - EXTERIOR ELEVATIONS**

DATE	ISSUED FOR	REMARKS
9/19/2023	FOR PLANNING	

PA/PM: J. OVIEDO  
 DRAWN BY: A.R.F./C.P.  
 JOB NO.: MIA23-4001-00

SHEET  
**A211**

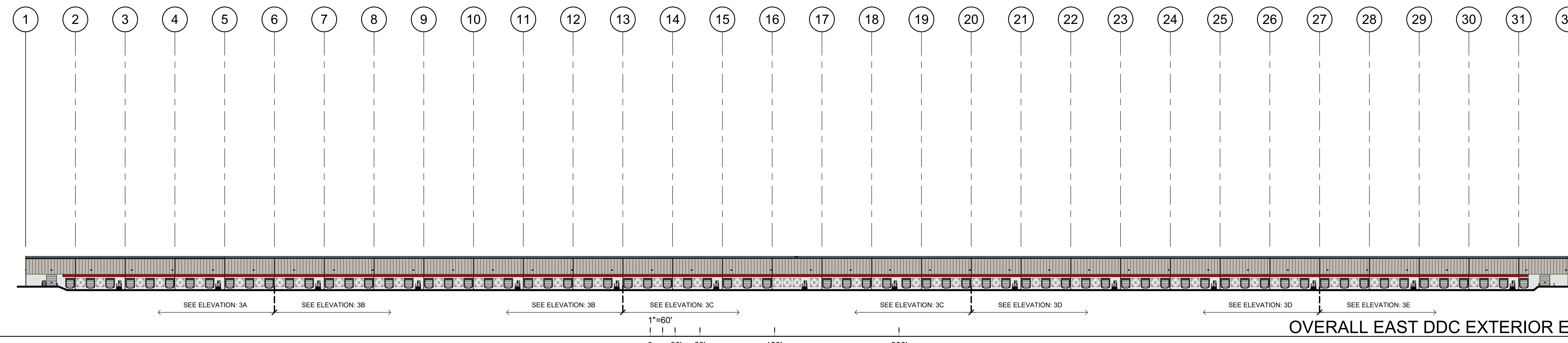

OVERALL EAST DDC EXTERIOR ELEVATION (3) SCALE: 1" = 60'-0"

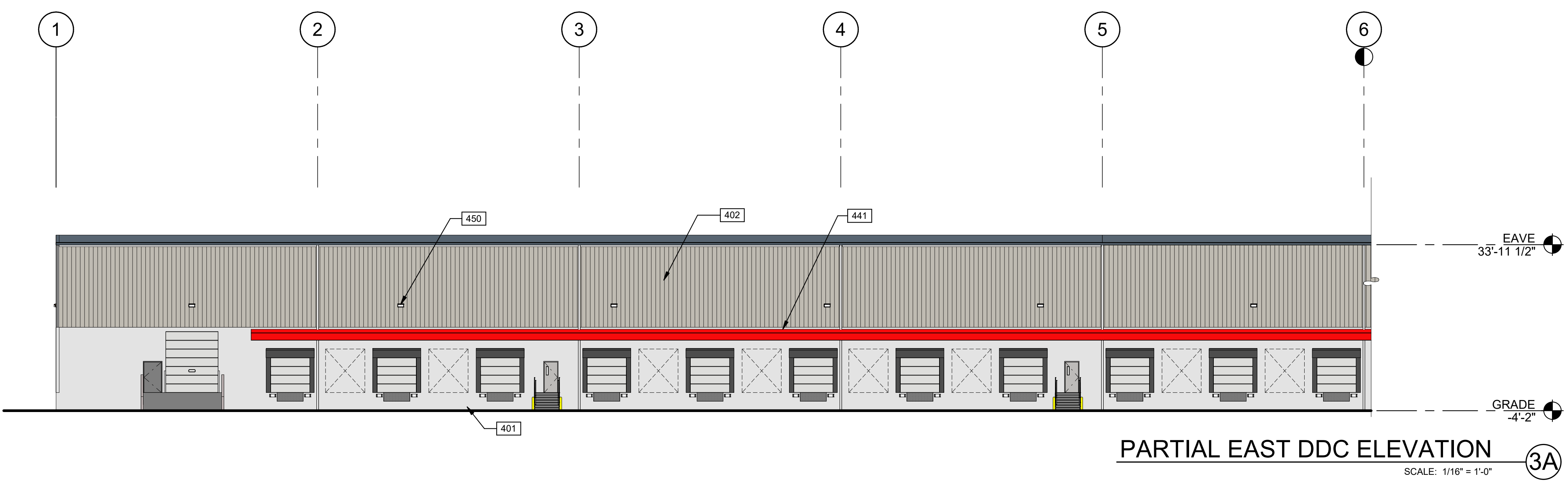

PARTIAL EAST DDC ELEVATION (3A) SCALE: 1/16" = 1'-0"

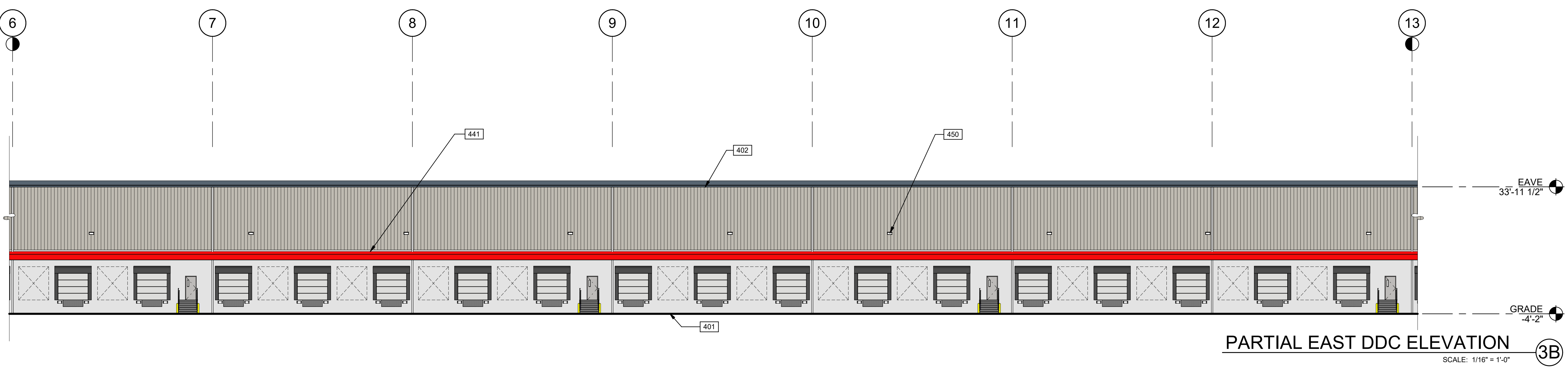

PARTIAL EAST DDC ELEVATION (3B) SCALE: 1/16" = 1'-0"

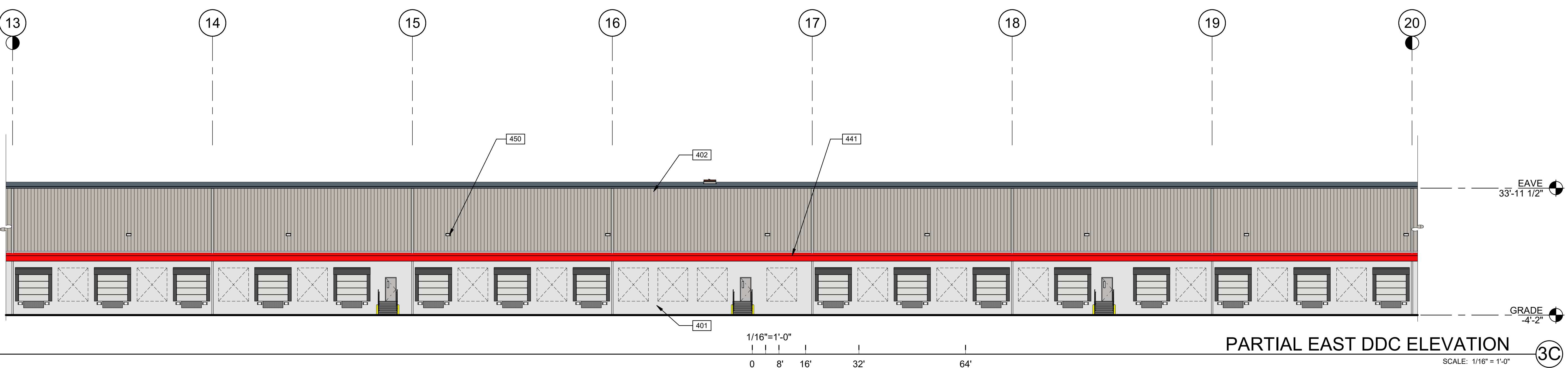

PARTIAL EAST DDC ELEVATION (3C) SCALE: 1/16" = 1'-0"

- KEYNOTES:**
- 401 PRE-CAST CONCRETE PANEL, NATURAL FINISH.
  - 402 SHADOWWALL METAL PANEL.
  - 441 METAL CANOPY. REFER TO STRUCTURAL AND PLUMBING DRAWINGS.
  - 450 WALL PACK MOUNTED.

- LEGEND**
- ALL WALL PANELS TO BE PRE-FINISHED
- A BASE COLOR: METALLIC CHAMPAGNE
  - B SECONDARY COLOR: MISTIQUE PLUS
  - C ACCENT COLOR: RED
  - D ACCENT COLOR: NATURAL

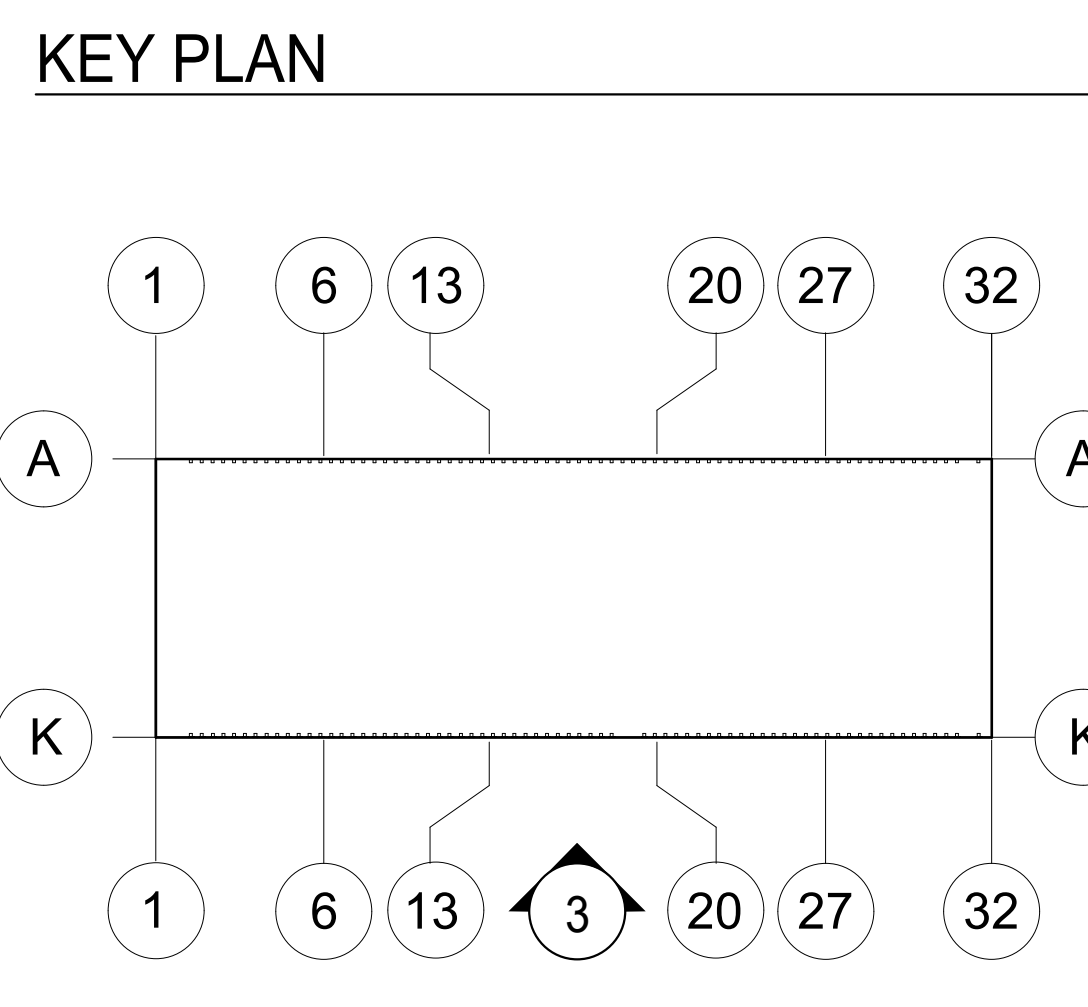

**WARE MALCOMB**  
 CIVIL ENGINEERING  
 ARCHITECTURE  
 PLANNING  
 BRANDING  
 INTERIORS  
 BUILDING MEASUREMENT

16350 NW 70th Ct #202  
 Miami Lakes, Florida 33016  
 P: 305.777.9317

**LEGACY PARK**  
 SOUTHWEST BECKER ROAD @ I-95  
 PORT ST LUCIE, FLORIDA 34953

**DDC - EXTERIOR ELEVATIONS**

DATE	ISSUED FOR	REMARKS
9/19/2023	FOR PLANNING	

PA/PM: J. OVIEDO  
 DRAWN BY: A.R.F./C.P.  
 JOB NO.: MIA23-4001-00

SHEET  
**A212**  
 9/19/2023 12:22:54 PM

THESE DRAWINGS AND SPECIFICATIONS ARE THE PROPERTY AND COPYRIGHT OF WARE MALCOMB AND SHALL NOT BE USED ON ANY OTHER WORK EXCEPT BY AGREEMENT WITH WARE MALCOMB. WRITTEN DIMENSIONS SHALL TAKE PRECEDENCE OVER SCALED DIMENSIONS AND SHALL BE VERIFIED ON THE JOB SITE. ANY DISCREPANCY SHALL BE BROUGHT TO THE NOTICE OF WARE MALCOMB PRIOR TO THE COMMENCEMENT OF ANY WORK. - NOT FOR CONSTRUCTION

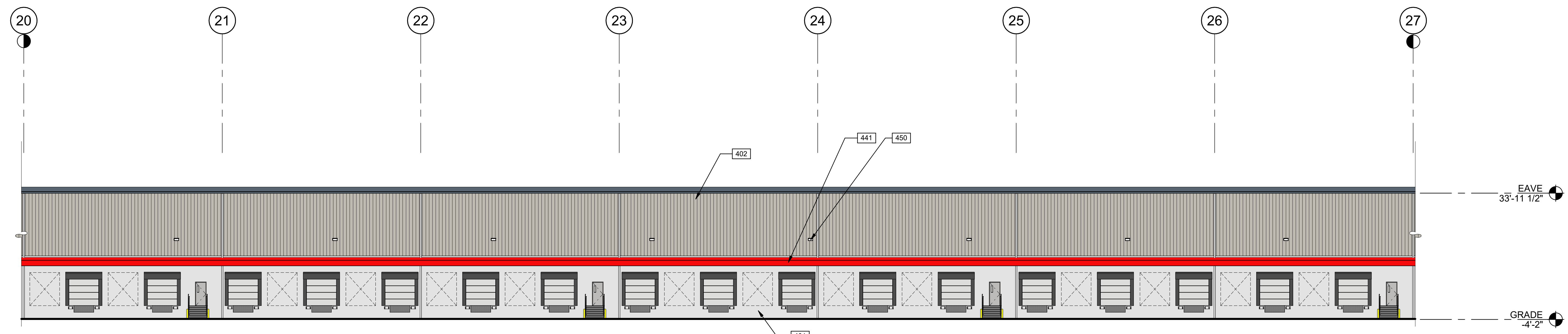

**PARTIAL EAST DDC ELEVATION**  
SCALE: 1/16" = 1'-0" **3D**

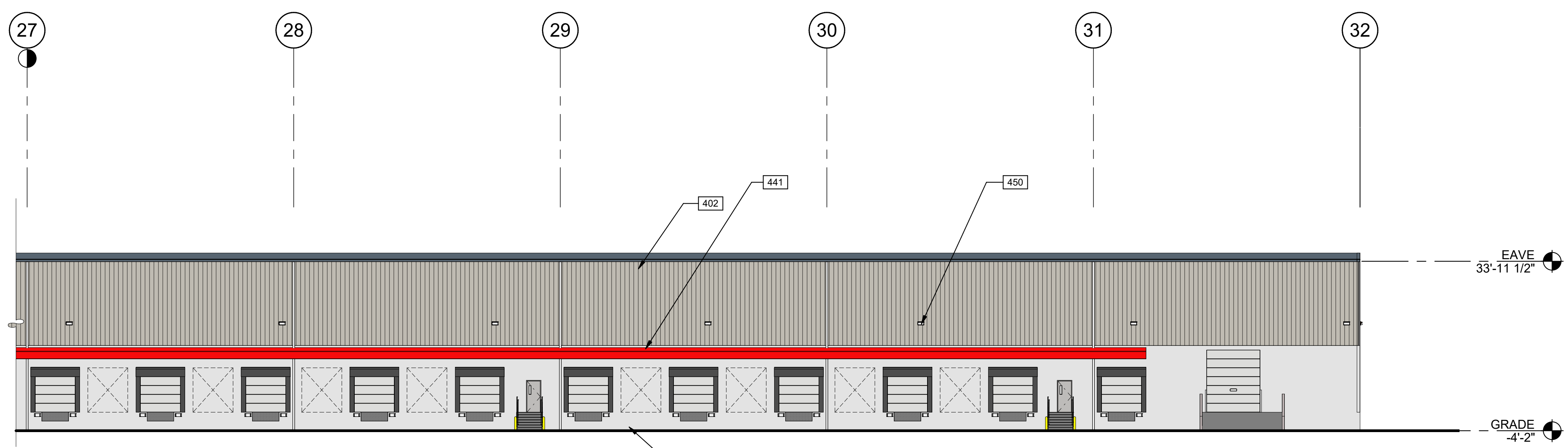

**PARTIAL EAST DDC ELEVATION**  
SCALE: 1/16" = 1'-0" **3E**

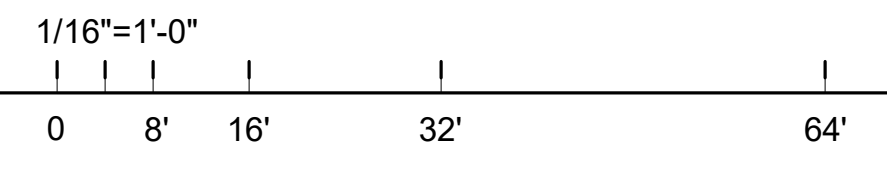

**KEYNOTES:**

- 401 PRE-CAST CONCRETE PANEL, NATURAL FINISH.
- 402 SHADOWWALL METAL PANEL.
- 441 METAL CANOPY, REFER TO STRUCTURAL AND PLUMBING DRAWINGS.
- 450 WALL PACK MOUNTED.

**LEGEND**

ALL WALL PANELS TO BE PRE-FINISHED

- A** BASE COLOR: METALLIC CHAMPAGNE
- B** SECONDARY COLOR: MISTIQUE PLUS
- C** ACCENT COLOR: RED
- D** ACCENT COLOR: NATURAL

**KEY PLAN**

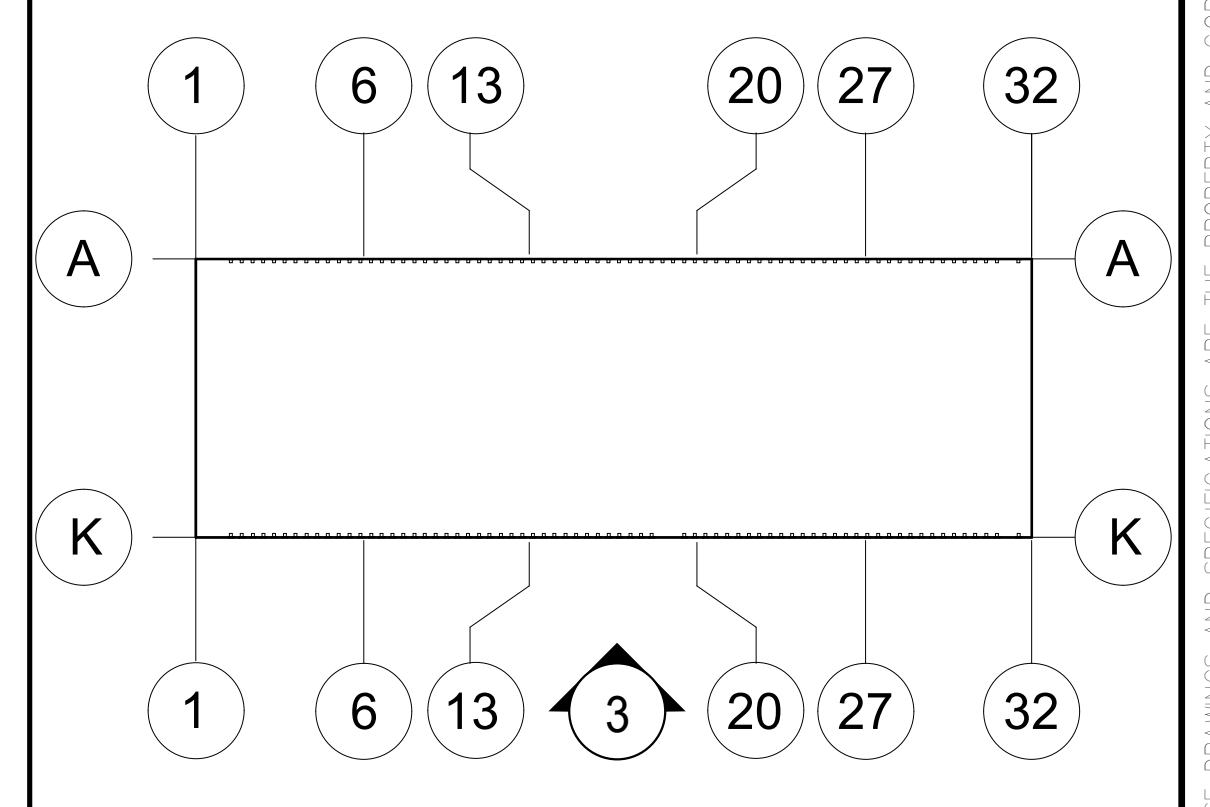

**WARE MALCOMB**  
ARCHITECTURE  
PLANNING  
INTERIORS  
16150 NW 70th Ct #202  
Miami Lakes, Florida 33016  
Phone: 772.917.9177  
Fax: 772.917.9177

**LEGACY PARK**  
SOUTHWEST BECKER ROAD @ I-95  
PORT ST LUCIE, FLORIDA 34953

DDC - EXTERIOR ELEVATIONS	
DATE	REMARKS
9/19/2023 <td>ISSUED FOR PLANNING</td>	ISSUED FOR PLANNING

PA/PM: J. OVIEDO  
DRAWN BY: A.R.F./C.P.  
JOB NO.: MIA23-4001-00

SHEET  
**A212a**  
9/19/2023 12:22:37 PM

- NOT FOR CONSTRUCTION