

SOUTHERN GROVE PLAT NO. 36

BEING A REPLAT OF LOT 2 AS SHOWN ON THE PLAT OF SOUTHERN GROVE PLAT NO. 14,
RECORDED IN PLAT BOOK 71, PAGE 35,
LYING IN SECTION 15, TOWNSHIP 37 SOUTH, RANGE 39 EAST,
CITY OF PORT ST. LUCIE, ST. LUCIE COUNTY, FLORIDA

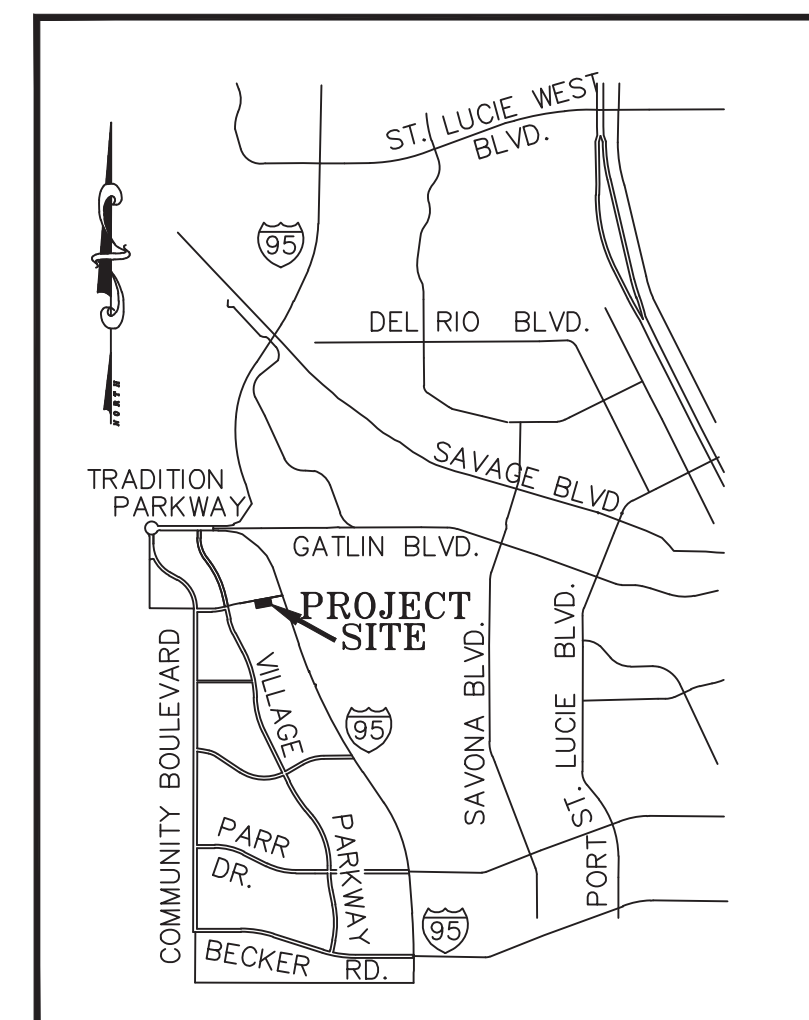

LOCATION MAP

NOT TO SCALE

LEGAL DESCRIPTION

BEING ALL OF LOT 2, AS SHOWN ON THE PLAT OF SOUTHERN GROVE PLAT NO. 14, AS RECORDED IN PLAT BOOK 71, PAGE 35, LYING IN SECTION 15, TOWNSHIP 37 SOUTH, RANGE 39 EAST, ST. LUCIE COUNTY, FLORIDA.

CONTAINING 7.551 ACRES, MORE OR LESS.

CERTIFICATE OF OWNERSHIP & DEDICATION

STATE OF FLORIDA
COUNTY OF ST. LUCIE

PEGASUS PSL LTD, OWNER OF THE LAND DESCRIBED AND PLATTED HEREIN AS SOUTHERN GROVE PLAT NO. 36, BEING IN ST. LUCIE COUNTY, FLORIDA, HAS CAUSED SAID LANDS TO BE SURVEYED AND PLATTED AS SHOWN HEREON AND HEREBY DEDICATES AS FOLLOWS:

1) THE DRAINAGE EASEMENT (DE-1) AS SHOWN HEREON, IS HEREBY DEDICATED TO THE OWNERS OF LOTS 1, 2 AND 3, AND THE CITY OF PORT ST. LUCIE, A MUNICIPAL CORPORATION OF THE STATE OF FLORIDA. THE CITY OF PORT ST. LUCIE SHALL HAVE THE RIGHT, BUT NOT THE OBLIGATION TO CONSTRUCT AND MAINTAIN ANY PORTION OF THE DRAINAGE SYSTEM WITHIN THESE TRACTS AND EASEMENTS WHICH IS ASSOCIATED WITH DRAINAGE FROM CITY RIGHTS-OF-WAY. GENERAL MAINTENANCE OF THE AREA IDENTIFIED AS DE-1, AS SHOWN HERON, AND EXCEPT AS NOTED ABOVE, SHALL BE THE RESPONSIBILITY OF THE UNDERLYING OWNERSHIP LOTS 1, 2 AND 3, THEIR SUCCESSORS OR ASSIGNS.

2) THE DRAINAGE EASEMENT (DE-2) SHOWN HEREON IS HEREBY DEDICATED TO THE CITY OF PORT ST. LUCIE, ITS SUCCESSORS AND ASSIGNS, FOR ACCESS TO, AND THE INSTALLATION AND MAINTENANCE OF DRAINAGE FACILITIES, AND SURFACE WATER MANAGEMENT PURPOSES. THE CITY SHALL NOT BE RESPONSIBLE FOR ANY MAINTENANCE OBLIGATIONS FOR SAID EASEMENT AREA EXCEPT AS SHALL RELATE TO THE SERVICING OF SUCH PUBLIC UTILITIES BY THE CITY. GENERAL MAINTENANCE OF THE AREA IDENTIFIED AS DE-2, AS SHOWN HERON, AND EXCEPT AS NOTED ABOVE, SHALL BE THE RESPONSIBILITY OF THE UNDERLYING OWNERSHIP OF LOT 3, THEIR SUCCESSORS OR ASSIGNS.

3) THE UTILITY EASEMENTS (UE-1 AND UE-2), AS SHOWN HEREON, ARE HEREBY DEDICATED TO FLORIDA POWER AND LIGHT COMPANY, AT&T AND ALL OTHER PUBLIC UTILITIES, FOR UTILITY PURPOSES, AND ARE THE MAINTENANCE RESPONSIBILITY OF EACH UTILITY WITHIN SAID EASEMENT AREA. ALL PLATTED UTILITY EASEMENTS SHALL ALSO BE EASEMENTS FOR THE CONSTRUCTION, INSTALLATION, MAINTENANCE, AND OPERATION OF CABLE TELEVISION SERVICES; PROVIDED, HOWEVER, NO SUCH CONSTRUCTION, INSTALLATION, MAINTENANCE, AND OPERATION OF CABLE TELEVISION SERVICES SHALL INTERFERE WITH THE FACILITIES AND SERVICES OF AN ELECTRIC, TELEPHONE, GAS, OR OTHER PUBLIC UTILITY. IN THE EVENT A CABLE TELEVISION COMPANY DAMAGES THE FACILITIES OF A PUBLIC UTILITY, SUCH CABLE TELEVISION COMPANY SHALL BE SOLELY RESPONSIBLE FOR THE DAMAGES. SAID EASEMENT AS SHOWN HEREON IS ALSO DEDICATED IN FAVOR OF THE CITY, ITS SUCCESSORS AND/OR ASSIGNS, FOR ACCESS TO, INSTALLATION AND MAINTENANCE OF PUBLIC UTILITIES AND FACILITIES INCLUDING, BUT NOT LIMITED TO, WATER AND WASTEWATER LINES AND APPURTENANT FACILITIES. THE CITY SHALL NOT BE RESPONSIBLE FOR ANY MAINTENANCE OBLIGATIONS FOR SAID EASEMENT AREA EXCEPT AS SHALL RELATE TO THE SERVICING OF SUCH PUBLIC UTILITIES BY THE CITY.

4) LOTS 1, 2 AND 3 ARE FOR FUTURE DEVELOPMENT.

IN WITNESS WHEREOF, THE ABOVE NAMED LIMITED LIABILITY COMPANY HAS CAUSED THESE PRESENTS TO BE SIGNED BY ITS PRESIDENT. THIS _____

DAY OF _____, 2021.

PEGASUS PSL LTD

BY: _____
PRESIDENT

WITNESS

WITNESS

SIGNATURE

SIGNATURE

PRINTED NAME

PRINTED NAME

ACKNOWLEDGMENT

STATE OF FLORIDA
COUNTY OF ST. LUCIE

I HEREBY CERTIFY THAT ON THIS DAY, BEFORE ME, AN OFFICER DULY AUTHORIZED IN THE STATE AFORESAID AND IN THE COUNTY AFORESAID TO TAKE ACKNOWLEDGMENTS, THE FOREGOING INSTRUMENT WAS ACKNOWLEDGED BY MEANS OF _____ PHYSICAL PRESENCE OR _____ ONLINE NOTIFICATION BY _____, PRESIDENT, ON BEHALF OF PEGASUS PSL LTD. HE IS [] PERSONALLY KNOWN TO ME OR [] HAS PRODUCED _____ AS IDENTIFICATION.

WITNESS MY HAND AND OFFICIAL SEAL IN THE COUNTY AND STATE LAST AFORESAID THIS _____ DAY OF _____, 2021.

COMMISSION NO. &
EXPIRATION DATE

NOTARY PUBLIC, STATE OF FLORIDA

PRINT NAME: _____

TITLE CERTIFICATION

STATE OF FLORIDA
COUNTY OF ORANGE

I, _____, MEMBER OF THE FLORIDA BAR, HEREBY CERTIFY THAT AS OF _____, 2021, AT _____ (.M.)

- 1) APPARENT RECORD TITLE TO THE LAND DESCRIBED AND SHOWN ON THIS PLAT OF SOUTHERN GROVE PLAT NO. 36 IS VESTED IN THE NAME OF PEGASUS PSL LTD, WHICH IS THE ENTITY EXECUTING THE DEDICATION HEREOF.
- 2) ALL RECORDED MORTGAGES, NOT SATISFIED OR RELEASED OF RECORD, ENCUMBERING THE LAND DESCRIBED HEREON ARE LISTED AS FOLLOWS: NONE
- 3) PURSUANT TO FLORIDA STATUTE 197.192, ALL TAXES HAVE BEEN PAID THROUGH THE YEAR 20____.
- 4) NO CONFLICTING RIGHTS-OF-WAY, EASEMENTS OR PLATS EXIST.

DATED THIS _____ DAY OF _____, 2021.

BY: _____

SURVEYOR'S NOTES

1) BEARINGS SHOWN HEREON ARE RELATIVE TO THE SOUTH RIGHT-OF-WAY OF DISCOVERY WAY HAVING A BEARING OF N79°27'11"E.

2) ALL LINES INTERSECTING CIRCULAR CURVES ARE RADIAL UNLESS NOTED. (N.R.) DENOTES NON-RADIAL.

3) NOTICE: THIS PLAT, AS RECORDED IN ITS GRAPHIC FORM, IS THE OFFICIAL DEPICTION OF THE SUBDIVIDED LANDS DESCRIBED HEREIN AND WILL IN NO CIRCUMSTANCES BE SUPPLANTED IN AUTHORITY BY ANY OTHER GRAPHIC OR DIGITAL FORM OF THE PLAT.

4) NOTICE: THERE MAY BE ADDITIONAL RESTRICTIONS THAT ARE NOT RECORDED ON THIS PLAT THAT MAY BE FOUND IN THE PUBLIC RECORDS OF ST. LUCIE COUNTY.

5) NOTE: THIS PLAT HAS BEEN REVIEWED FOR CONFORMITY TO CHAPTER 177, PART 1 FLORIDA STATUTES BY A PROFESSIONAL SURVEYOR AND MAPPER EMPLOYED BY OR UNDER CONTRACT WITH THE CITY OF PORT ST. LUCIE.

CLERK'S RECORDING CERTIFICATE

STATE OF FLORIDA
COUNTY OF ST. LUCIE

I, MICHELLE R. MILLER, CLERK OF THE CIRCUIT COURT OF ST. LUCIE COUNTY, FLORIDA, DO HEREBY CERTIFY THAT THIS PLAT HAS BEEN EXAMINED, AND THAT IT COMPLIES IN FORM WITH ALL THE REQUIREMENTS OF THE LAWS OF FLORIDA PERTAINING TO MAPS AND PLATS, AND THAT THIS PLAT HAS BEEN FILED FOR RECORD IN PLAT BOOK _____ PAGE(S) _____ OF THE PUBLIC RECORDS OF ST. LUCIE COUNTY, FLORIDA, THIS _____ DAY OF _____, 2021.

MICHELLE R. MILLER
CLERK OF THE CIRCUIT COURT
ST. LUCIE COUNTY, FLORIDA

CLERK OF
THE COURT

APPROVAL OF CITY

STATE OF FLORIDA
CITY OF PORT ST. LUCIE

IT IS HEREBY CERTIFIED THAT THIS PLAT OF SOUTHERN GROVE PLAT NO. 36, HAS BEEN OFFICIALLY APPROVED, INCLUDING THE RELEASE OF ALL PRIOR DEDICATIONS (EXCEPT FOR THE DRAINAGE EASEMENT OVER LOTS 1, 2 AND 3, AS SHOWN ON THE PLAT OF SOUTHERN GROVE PLAT NO. 14) APPLICABLE TO THE LANDS BEING PLATTED HEREIN, FOR RECORD BY THE CITY COUNCIL OF THE CITY OF PORT ST. LUCIE, FLORIDA, THIS _____ DAY OF _____, 2021.

ATTEST: _____ CITY OF PORT ST. LUCIE

SALLY WALSH, CMC
CITY CLERK

SHANNON M. MARTIN, MAYOR

CITY OF
PORT ST. LUCIE

SURVEYOR'S CERTIFICATE

STATE OF FLORIDA
COUNTY OF ST. LUCIE

THIS IS TO CERTIFY THAT THE PLAT AS SHOWN HEREON IS A TRUE AND CORRECT REPRESENTATION OF A SURVEY MADE UNDER MY RESPONSIBLE DIRECTION AND SUPERVISION AND THAT SAID SURVEY IS ACCURATE TO THE BEST OF MY KNOWLEDGE AND BELIEF AND THAT PERMANENT REFERENCE MONUMENTS (P.R.M.'S) HAVE BEEN SET AND THAT PERMANENT CONTROL POINTS (P.C.P.'S) AND LOT CORNERS WILL BE SET UNDER THE GUARANTEES POSTED WITH THE CITY COUNCIL OF PORT ST. LUCIE FOR THE REQUIRED IMPROVEMENTS, AND FURTHER, THAT THE SURVEY DATA COMPLIES WITH ALL OF THE REQUIREMENTS OF CHAPTER 177, FLORIDA STATUTES, AS AMENDED, AND IN ACCORDANCE WITH THE SURVEYING STANDARDS CONTAINED WITHIN CHAPTER 5J-17, FLORIDA ADMINISTRATIVE CODE, SET FORTH BY THE FLORIDA BOARD OF SURVEYORS AND MAPPERS PURSUANT TO SECTION 472.027, FLORIDA STATUTES, AND ORDINANCES OF THE CITY OF PORT ST. LUCIE, FLORIDA. THIS _____ DAY OF _____, 2021.

THOMAS P. KIERNAN
PROFESSIONAL SURVEYOR & MAPPER
FLORIDA REGISTRATION NO. 6199

PREPARED IN THE OFFICE OF:
CULPEPPER & TERPENING, INC.
2980 SOUTH 25th STREET
FORT PIERCE, FLORIDA 34981
CERTIFICATION NO. LB 4286

THOMAS P. KIERNAN
PROFESSIONAL SURVEYOR AND MAPPER
FLORIDA CERTIFICATE No. 6199

CITY OF PORT ST. LUCIE
PROJECT NO.: P21-060
PSLUD - 5285

SURVEYOR

SOUTHERN GROVE PLAT NO. 36

BEING A REPLAT OF LOT 2 AS SHOWN ON THE PLAT OF SOUTHERN GROVE PLAT NO. 14,
RECORDED IN PLAT BOOK 71, PAGE 35,
LYING IN SECTION 15, TOWNSHIP 37 SOUTH, RANGE 39 EAST,
CITY OF PORT ST. LUCIE, ST. LUCIE COUNTY, FLORIDA

PLAT BOOK _____
PAGE _____

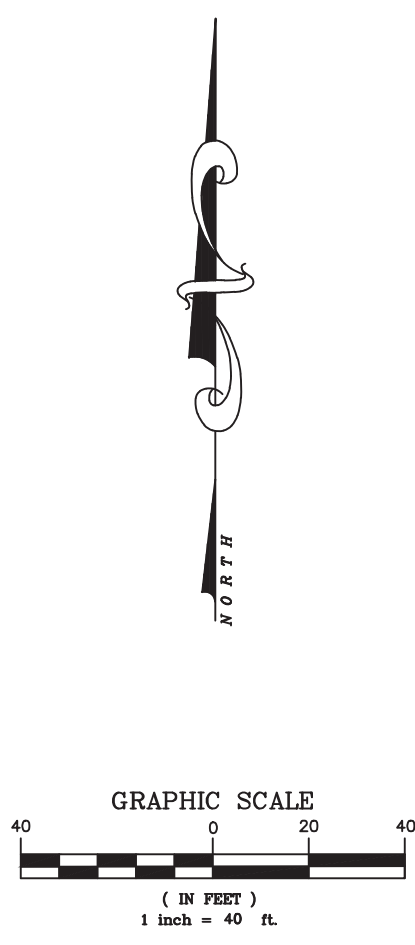
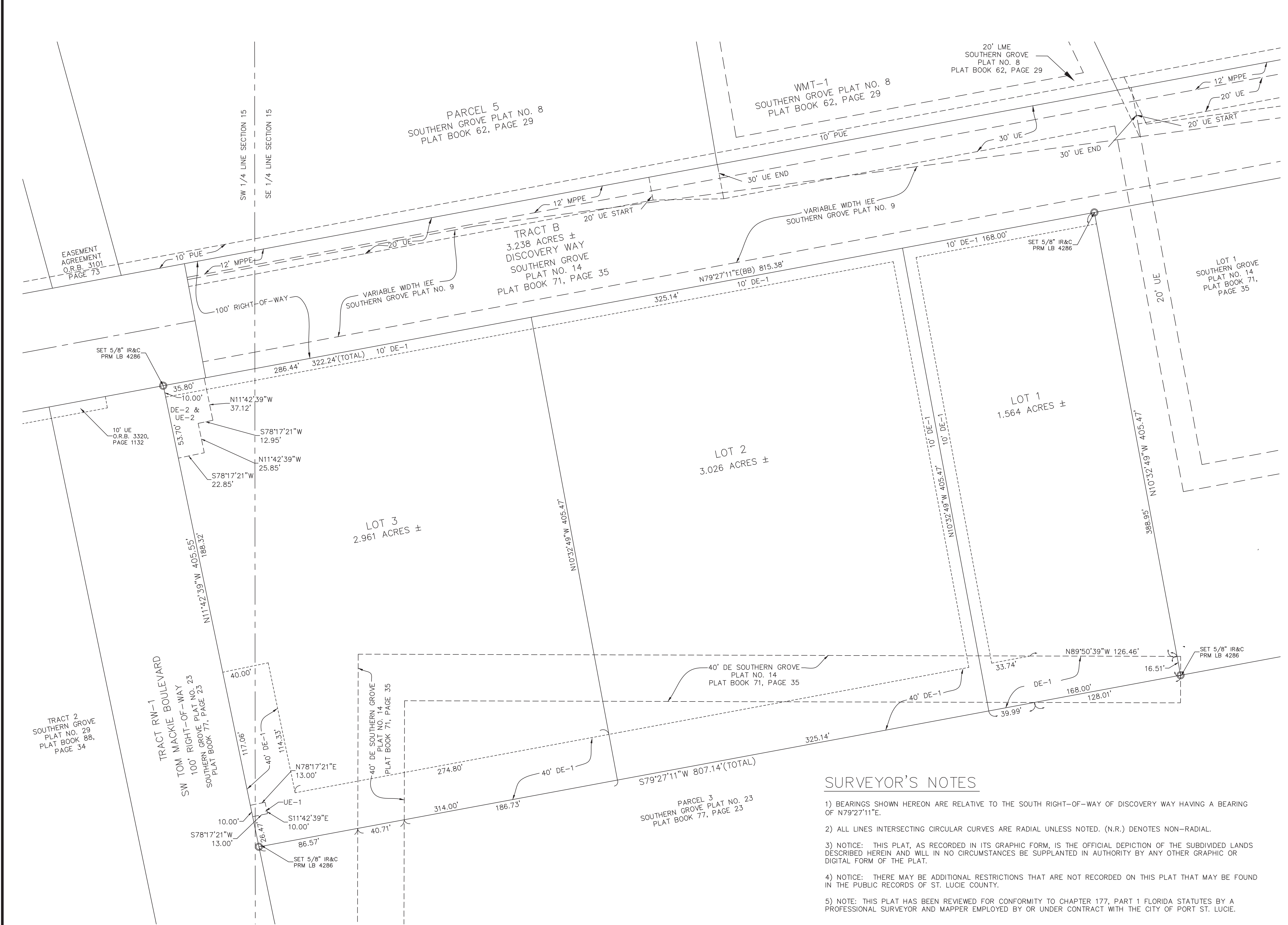

LEGEND

- ⊙ DENOTES CENTERLINE
- P.O.B DENOTES POINT OF BEGINNING
- FND DENOTES FOUND
- LB DENOTES LICENSED BUSINESS
- UE DENOTES UTILITY EASEMENT
- IEE DENOTES INGRESS/EGRESS EASEMENT
- WME DENOTES WATER MANAGEMENT EASEMENT
- LME DENOTES LAKE MAINTENANCE EASEMENT
- FE DENOTES FLOWAGE EASEMENT
- MPPE DENOTES MULTI PURPOSE PATHWAY EASEMENT
- PLS DENOTES PROFESSIONAL LAND SURVEYOR
- IP DENOTES IRON PIPE
- IR DENOTES IRON ROD
- CM DENOTES CONCRETE MONUMENT
- DE DENOTES DRAINAGE EASEMENT
- IR&C DENOTES 5/8" IRON ROD & CAP
- △ DENOTES CENTRAL ANGLE
- R DENOTES RADIUS
- L DENOTES ARC LENGTH
- ORB DENOTES OFFICIAL RECORDS BOOK
- PCP DENOTES PERMANENT CONTROL POINT
- No. DENOTES NUMBER
- PK&D DENOTES PARKER KALON NAIL AND DISK
- No ID DENOTES NO IDENTIFICATION NUMBER
- PRM DENOTES PERMANENT REFERENCE MONUMENT
- PUE DENOTES PUBLIC UTILITY EASEMENT
- WMT DENOTES WATER MANAGEMENT TRACT
- RW DENOTES RIGHT-OF-WAY
- C DENOTES CHORD BEARING & DISTANCE
- ⊙ DENOTES PK NAIL & DISK PCP LB 4286
- DENOTES 5/8" IR&C PRM LB 4286 UNLESS OTHERWISE NOTED

SURVEYOR'S NOTES

- 1) BEARINGS SHOWN HEREON ARE RELATIVE TO THE SOUTH RIGHT-OF-WAY OF DISCOVERY WAY HAVING A BEARING OF N79°27'11"E.
- 2) ALL LINES INTERSECTING CIRCULAR CURVES ARE RADIAL UNLESS NOTED. (N.R.) DENOTES NON-RADIAL.
- 3) NOTICE: THIS PLAT, AS RECORDED IN ITS GRAPHIC FORM, IS THE OFFICIAL DEPICTION OF THE SUBDIVIDED LANDS DESCRIBED HEREIN AND WILL IN NO CIRCUMSTANCES BE SUPPLANTED IN AUTHORITY BY ANY OTHER GRAPHIC OR DIGITAL FORM OF THE PLAT.
- 4) NOTICE: THERE MAY BE ADDITIONAL RESTRICTIONS THAT ARE NOT RECORDED ON THIS PLAT THAT MAY BE FOUND IN THE PUBLIC RECORDS OF ST. LUCIE COUNTY.
- 5) NOTE: THIS PLAT HAS BEEN REVIEWED FOR CONFORMITY TO CHAPTER 177, PART 1 FLORIDA STATUTES BY A PROFESSIONAL SURVEYOR AND MAPPER EMPLOYED BY OR UNDER CONTRACT WITH THE CITY OF PORT ST. LUCIE.

CITY OF PORT ST. LUCIE
PROJECT NO.: P21-060
PSLUD - 5285

PREPARED IN THE OFFICE OF:
CULPEPPER & TERPENING, INC.
2980 SOUTH 25th STREET
FORT PIERCE, FLORIDA 34981
CERTIFICATION NO. LB 4286

THOMAS P. KIERNAN
PROFESSIONAL SURVEYOR AND MAPPER
FLORIDA CERTIFICATE No. 6199