

**SKETCH AND DESCRIPTION
THIS IS NOT A SURVEY**

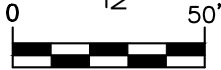

1 INCH = 50 FEET

THIS MAP IS INTENDED TO
BE DISPLAYED AT A SCALE
OF 1" = 50'

LEGEND

- D.U.E. = DRAINAGE & UTILITY EASEMENT
- LB = LICENSED BUSINESS
- LS = LICENSED SURVEYOR
- LAT: = LATITUDE
- LONG: = LONGITUDE
- LTD. = LIMITED
- NO. = NUMBER
- P.B. = PLAT BOOK
- PG. = PAGE
- R/W = RIGHT-OF-WAY
- = EASEMENT

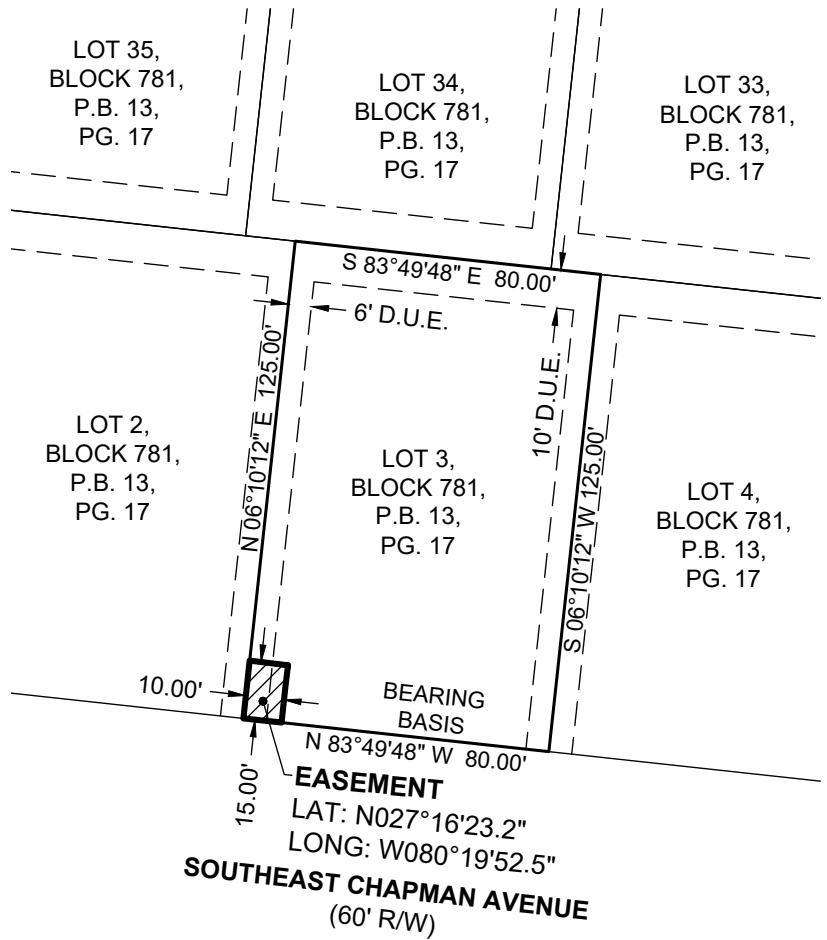

SURVEYOR'S NOTES:

1. PRINTED VERSIONS OF THIS DOCUMENT ARE NOT VALID AND THE SIGNATURE MUST BE VERIFIED ON ALL ELECTRONIC COPIES.
2. OTHER MATTERS OF RECORD AFFECTING LANDS SHOWN HEREON MAY BE FOUND IN THE PUBLIC RECORDS OF ST. LUCIE COUNTY, FLORIDA.
3. THE BASIS OF BEARING IS THE SOUTHERLY PROPERTY LINE OF THE PARCEL AS DESCRIBED BELOW, HAVING AN ASSUMED BEARING OF N 83°49'48" W.
4. NO FIELD WORK WAS PERFORMED.
5. LATITUDE AND LONGITUDE ARE FOR RELATIVE LOCATION AND ARE NOT FOR CONSTRUCTION PURPOSES.

SURVEYOR'S CERTIFICATION:

I HEREBY CERTIFY, TO THE BEST OF MY KNOWLEDGE AND BELIEF, THAT THE SKETCH AND DESCRIPTION SHOWN HEREON WAS PREPARED IN ACCORDANCE WITH THE "STANDARDS OF PRACTICE" FOR SURVEYING AND MAPPING IN THE STATE OF FLORIDA AS SET FORTH BY THE FLORIDA BOARD OF PROFESSIONAL SURVEYORS AND MAPPERS IN CHAPTER 5J-17, FLORIDA ADMINISTRATIVE CODE, PURSUANT TO SECTION 472.027, FLORIDA STATUTES.

LEGAL DESCRIPTION:

THE WESTERLY 10.00' OF THE SOUTHERLY 15.00' OF LOT 3, BLOCK 781, PORT ST. LUCIE, SECTION EIGHTEEN, ACCORDING TO THE PLAT THEREOF, AS RECORDED IN PLAT BOOK 13, PAGE 17 OF THE PUBLIC RECORDS OF ST. LUCIE COUNTY, FLORIDA.

ADDRESS:

613 SOUTHEAST CHAPMAN AVENUE, PORT ST. LUCIE, FLORIDA

BRION D. YANCY
PROFESSIONAL SURVEYOR AND MAPPER
FLORIDA LICENSE NO. LS 7162

DATE OF SIGNATURE

NOT VALID WITHOUT ORIGINAL SIGNATURE AND SEAL OR ELECTRONIC SIGNATURE BY THE SIGNING PROFESSIONAL SURVEYOR AND MAPPER.

Bowman

Bowman Consulting Group, Ltd., Inc. Phone: (772) 249-0733
10815 S.W. Tradition Square
Port St. Lucie, FL 34987 www.bowmanconsulting.com

© Bowman Consulting Group, Ltd.

Professional Surveyors and Mappers, Certificate NO. LB-8030

**EXHIBIT "A"
FLORIDA POWER AND LIGHT**

EASEMENT

ST. LUCIE COUNTY

FLORIDA

PROJECT NO. 100207-01-020	EXISTING EASEMENTS: 3	DATE: Aug. 17, 2023
CADD FILE: EXHIBIT 53 DCR	WR NO. 12082423	SCALE: 1" = 50'
		SHEET: 1 OF 1