

FLOOD ZONE 'X'  
 FIRM 15110-0027  
 REVISION 2/14/2020

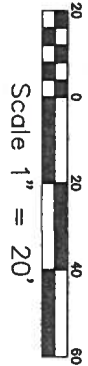

**"EXHIBIT A"**

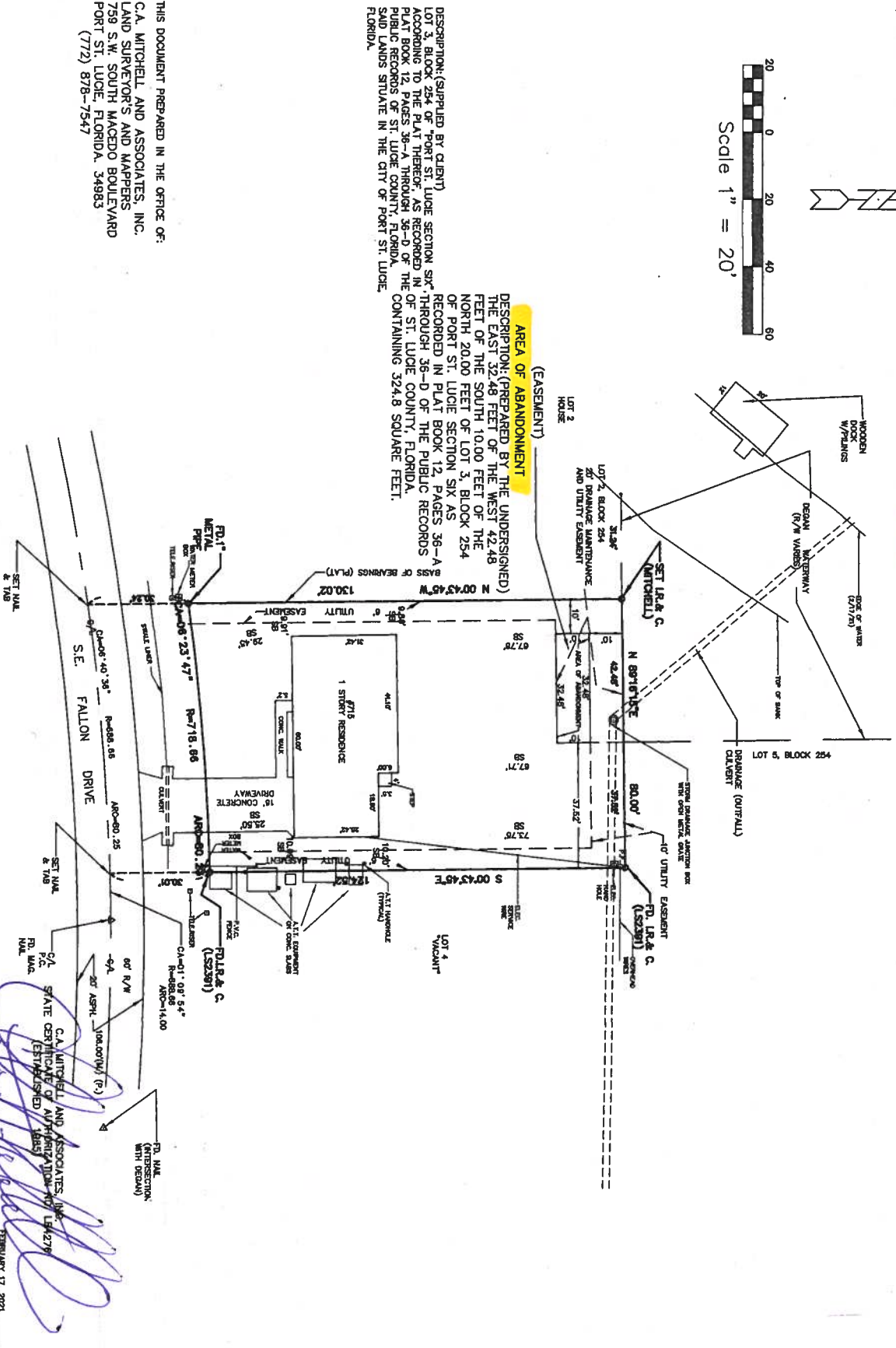

DESCRIPTION: (SUPPLIED BY CLIENT)  
 LOT 3, BLOCK 254 OF "PORT ST. LUCIE SECTION SIX" THROUGH 36-D OF THE PUBLIC RECORDS OF ST. LUCIE COUNTY, FLORIDA, SAID LANDS SITUATE IN THE CITY OF PORT ST. LUCIE, FLORIDA.

DESCRIPTION: (PREPARED BY THE UNDERSIGNED)  
 THE EAST 32.48 FEET OF THE WEST 42.48 FEET OF THE SOUTH 10.00 FEET OF THE NORTH 20.00 FEET OF LOT 3, BLOCK 254 OF PORT ST. LUCIE SECTION SIX AS RECORDED IN PLAT BOOK 12, PAGES 36-A THROUGH 36-D OF THE PUBLIC RECORDS OF ST. LUCIE COUNTY, FLORIDA, CONTAINING 324.8 SQUARE FEET.

THIS DOCUMENT PREPARED IN THE OFFICE OF:  
 C.A. MITCHELL AND ASSOCIATES, INC.  
 LAND SURVEYORS AND MAPPERS  
 739 S.W. SOUTH MACEDO BOULEVARD  
 PORT ST. LUCIE, FLORIDA, 34983  
 (772) 878-7547

C.A. MITCHELL AND ASSOCIATES, INC.  
 STATE CERTIFICATE OF AUTHORIZATION NO. 154279  
 ESTABLISHED 1983  
 CLINTON A. MITCHELL, P.L.S.  
 REGISTERED LAND SURVEYOR AND MAPPER  
 FLORIDA REGISTRATION NO. 133541  
 (SINCE 1982)  
 FEBRUARY 17, 2021

DATE: FEBRUARY 17, 2021	APPROVED BY: [Signature]	DATE: FEBRUARY 17, 2021	SCALE: ONE OF ONE
PROJECT: LOT 3, BLOCK 254 OF PORT ST. LUCIE SECTION SIX WITH SE. FALLON DRIVE, PORT ST. LUCIE, FLORIDA.	MAP OF BOUNDARY SURVEY LOCATIONS	DATE: 02/17/2021	SCALE: ONE OF ONE