

**DESCRIPTION**

BEING A PORTION OF SECTION 33, TOWNSHIP 36 SOUTH, RANGE 39 EAST, ST. LUCIE COUNTY, FLORIDA AND BEING MORE PARTICULARLY DESCRIBED AS FOLLOWS:

**COMMENCE** AT THE INTERSECTION OF THE SOUTHWESTERLY RIGHT-OF-WAY LINE OF THE SOUTH FLORIDA WATER MANAGEMENT DISTRICT CANAL NUMBER C-24, AS SHOWN ON THE RIGHT-OF-WAY MAP FOR SAID CANAL C-24, CHECKED DATED 11/25/58 AND REVISED ON 02/23/59 AND THE SOUTHEASTERLY RIGHT-OF-WAY LINE OF THE FLORIDA EAST COAST RAILWAY COMPANY "FT. PIERCE CUT-OFF" TRACK AS SHOWN ON THE RIGHT-OF-WAY MAPS, PAGES V.3D/6 AND V.3D7, DATED FEBRUARY 1, 1960 WITH "TRACK CORRECT" REVISION DATED 04/26/67; THENCE SOUTH 43°08'38" EAST, ALONG SAID SOUTHWESTERLY RIGHT-OF-WAY LINE OF THE SOUTH FLORIDA WATER MANAGEMENT DISTRICT CANAL NUMBER C-24, A DISTANCE OF 8857.38 FEET; THENCE SOUTH 46°51'22" WEST, DEPARTING SAID SOUTHWESTERLY RIGHT-OF-WAY LINE OF THE SOUTH FLORIDA WATER MANAGEMENT DISTRICT CANAL C-24, A DISTANCE OF 1326.45 FEET TO THE **POINT OF BEGINNING**;

THENCE SOUTH 37°48'50" EAST, A DISTANCE OF 369.46 FEET TO A POINT OF INTERSECTION WITH A NON-TANGENT CURVE, CONCAVE TO THE NORTHWEST, HAVING A RADIUS OF 849.00 FEET, THE RADIUS POINT OF SAID CURVE BEARS SOUTH 37°48'50" EAST; THENCE SOUTHWESTERLY, ALONG THE ARC OF SAID CURVE, THROUGH A CENTRAL ANGLE OF 02°46'55", A DISTANCE OF 41.22 FEET TO A POINT OF TANGENCY; THENCE SOUTH 56°32'39" WEST, A DISTANCE OF 48.71 FEET; THENCE SOUTH 56°32'33" WEST, A DISTANCE OF 131.54 FEET TO A POINT OF INTERSECTION WITH A NON-TANGENT CURVE, CONCAVE TO THE SOUTHEAST, HAVING A RADIUS OF 1151.00 FEET, THE RADIUS POINT OF SAID CURVE BEARS SOUTH 33°27'21" EAST; THENCE SOUTHWESTERLY, ALONG THE ARC OF SAID CURVE, THROUGH A CENTRAL ANGLE OF 08°31'43" FEET, A DISTANCE OF 171.33 FEET TO A POINT OF CURVATURE OF A CURVE CONCAVE TO THE NORTHWEST, HAVING A RADIUS OF 1349.00 FEET; THENCE SOUTHWESTERLY, ALONG THE ARC OF SAID CURVE, THROUGH A CENTRAL ANGLE OF 03°15'26", A DISTANCE OF 76.69 FEET TO A POINT OF TANGENCY; THENCE SOUTH 51°16'22" WEST, A DISTANCE OF 1160.58; THENCE NORTH 38°43'51" WEST, A DISTANCE OF 50.22 FEET TO A POINT OF CURVATURE OF A CURVE CONCAVE TO THE SOUTHWEST, HAVING A RADIUS OF 2500.00 FEET; THENCE NORTHWESTERLY, ALONG THE ARC OF SAID CURVE, THROUGH A CENTRAL ANGLE OF 11°21'54", A DISTANCE OF 495.90 FEET TO A POINT OF CURVATURE OF A CURVE CONCAVE TO THE SOUTHWEST, HAVING A RADIUS OF 3867.83 FEET; THENCE NORTHWESTERLY, ALONG THE ARC OF SAID CURVE, THROUGH A CENTRAL ANGLE OF 07°10'30", A DISTANCE OF 484.36 FEET TO A POINT OF CURVATURE OF A CURVE CONCAVE TO THE NORTHEAST, HAVING A RADIUS OF 652.14 FEET; THENCE NORTHWESTERLY, ALONG THE ARC OF SAID CURVE, THROUGH A CENTRAL ANGLE OF 73°04'03", A DISTANCE OF 831.65 FEET TO A POINT OF CURVATURE OF A CURVE CONCAVE TO THE NORTHWEST, HAVING A RADIUS OF 2125.00 FEET; THENCE NORTHEASTERLY, ALONG THE ARC OF SAID CURVE, THROUGH A CENTRAL ANGLE OF 10°57'13", A DISTANCE OF 406.25 TO A POINT OF NON-TANGENCY; THENCE NORTH 82°04'34" WEST, A DISTANCE OF 14.70 FEET; THENCE NORTH 07°49'54" EAST, A DISTANCE OF 365.90 FEET TO A POINT OF CURVATURE OF A CURVE CONCAVE WEST, HAVING A RADIUS OF 1110.00 FEET; THENCE NORTHERLY, ALONG THE ARC OF SAID CURVE, THROUGH A CENTRAL ANGLE OF 02°15'31", A DISTANCE OF 43.76 FEET TO A POINT OF TANGENCY; THENCE NORTH 05°34'23" EAST, A DISTANCE OF 611.96 FEET; THENCE NORTH 85°36'15" EAST, A DISTANCE OF 5.98 FEET TO A POINT OF CURVATURE OF A CURVE CONCAVE TO THE SOUTHWEST, HAVING RADIUS OF 198.00 FEET; THENCE SOUTHEASTERLY, ALONG THE ARC OF SAID CURVE, THROUGH A CENTRAL ANGLE OF 53°33'12", A DISTANCE OF 185.07 FEET TO A POINT OF CURVATURE OF A CURVE CONCAVE TO THE NORTHEAST, HAVING A RADIUS OF 15.00 FEET; THENCE SOUTHEASTERLY, ALONG THE ARC OF SAID CURVE, THROUGH A CENTRAL ANGLE OF 25°48'51", A DISTANCE OF 6.76 FEET TO A POINT OF CURVATURE OF A CURVE CONCAVE TO THE SOUTHWEST, HAVING A RADIUS OF 415.00; THENCE SOUTHEASTERLY, ALONG THE ARC OF SAID CURVE, THROUGH A CENTRAL ANGLE OF 35°17'26", A DISTANCE OF 255.61 FEET TO A POINT OF TANGENCY; THENCE SOUTH 31°21'58" EAST, A DISTANCE OF 134.75 FEET TO A POINT OF CURVATURE OF A CURVE CONCAVE TO THE NORTHEAST, HAVING A RADIUS OF 835.00 FEET; THENCE SOUTHEASTERLY, ALONG THE ARC OF SAID CURVE, THROUGH A CENTRAL ANGLE OF 25°42'37", A DISTANCE OF 374.69 FEET TO A POINT OF TANGENCY; THENCE SOUTH 57°04'34" EAST, A DISTANCE OF 110.65 FEET TO A POINT OF CURVATURE OF A CURVE CONCAVE TO THE SOUTHWEST, HAVING A RADIUS OF 1165.00 FEET; THENCE SOUTHEASTERLY, ALONG THE ARC OF SAID CURVE, THROUGH A CENTRAL ANGLE OF 17°13'27", A DISTANCE OF 350.22 FEET TO A POINT OF TANGENCY; THENCE SOUTH 39°51'07" EAST, A DISTANCE OF 330.78 FEET TO A POINT OF CURVATURE OF A CURVE CONCAVE TO THE NORTHEAST, HAVING A RADIUS OF 868.50 FEET; THENCE SOUTHEASTERLY, ALONG THE ARC OF SAID CURVE, THROUGH A CENTRAL ANGLE OF 26°18'47", A DISTANCE OF 398.86 FEET TO A POINT OF TANGENCY; THENCE SOUTH 66°09'53" EAST, A DISTANCE OF 285.34 FEET TO A POINT OF CURVATURE OF A CURVE CONCAVE TO THE SOUTHWEST, HAVING A RADIUS OF 100.00 FEET; THENCE SOUTHEASTERLY, ALONG THE ARC OF SAID CURVE, THROUGH A CENTRAL ANGLE OF 28°21'03", A DISTANCE OF 49.48 FEET TO A POINT OF TANGENCY AND TO THE **POINT OF BEGINNING**.

CONTAINING: 3,309,939 SQUARE FEET OR 75.99 ACRES, MORE OR LESS.

# CONSTRUCTION PLANS FOR: VERANO SOUTH - POD E, PLAT 2

OWNER:

## VERANO DEVELOPMENT, LLC

### LOCATION MAP

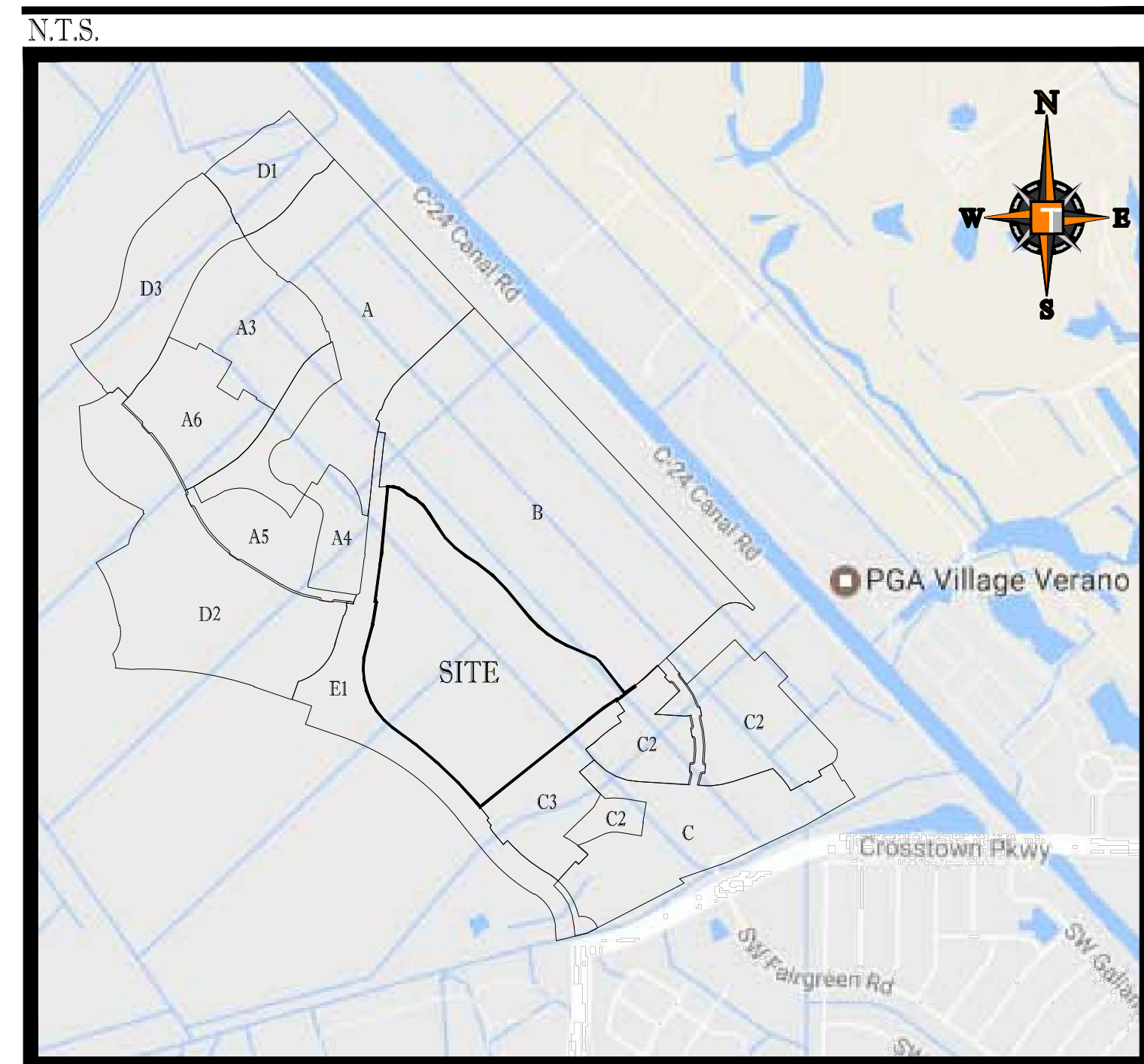

### VICINITY AERIAL MAP

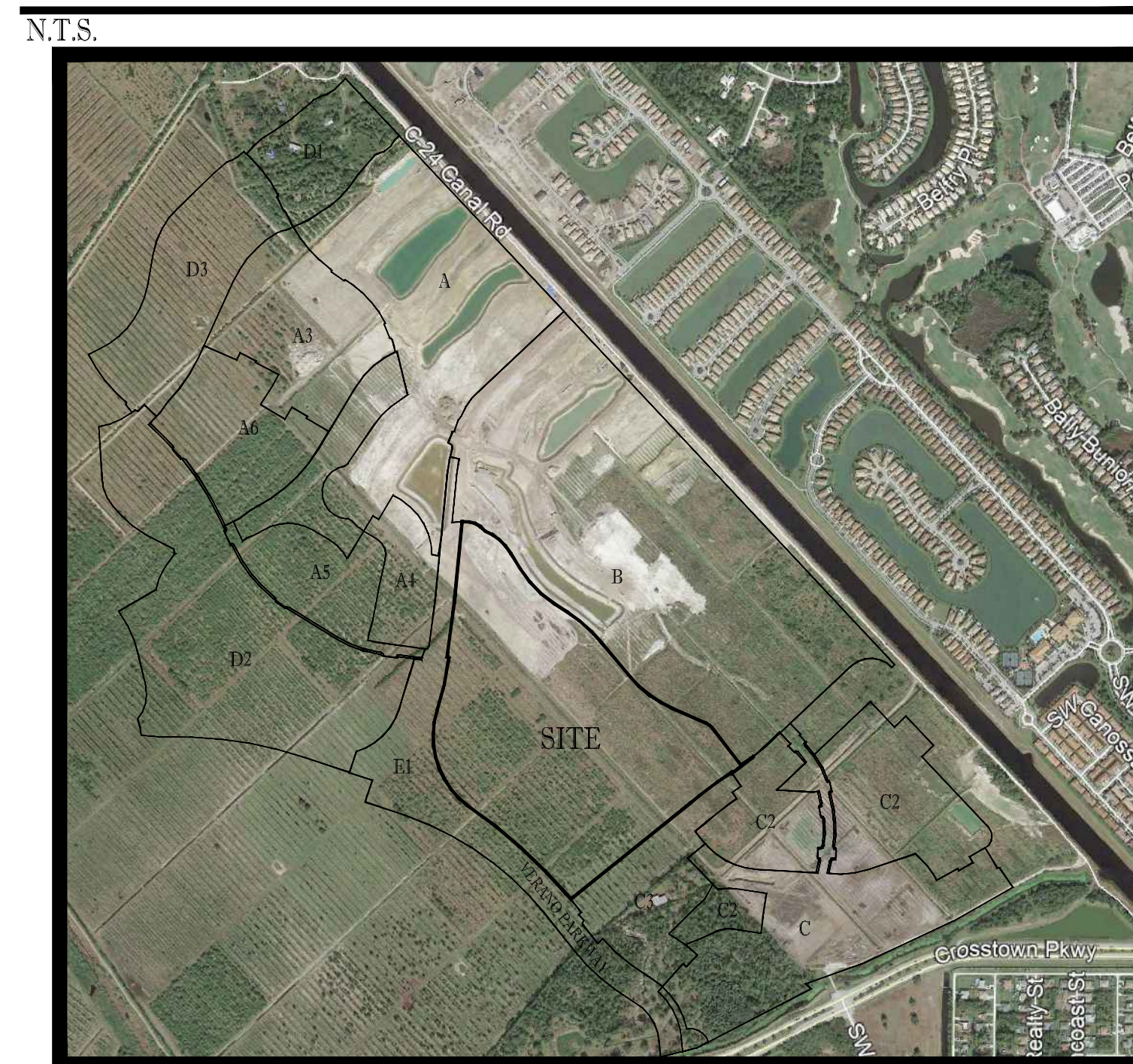

### PROJECT TEAM

**APPLICANT:**

VERANO DEVELOPEMENT LLC  
10911 S.W. VISCONTI WAY  
PORT ST LUCIE, FL 34986  
CONTACT: SCOTT MORTON

**LANDSCAPE ARCHITECT/PLANNER:**

COTLEUR & HEARING, INC.  
1934 COMMERCE LANE, SUITE 1  
JUPITER, FL 33458  
561.747.6336  
CONTACT: DAN SORROW

**ENGINEER:**

THOMAS ENGINEERING GROUP  
125 WEST INDIANTOWN ROAD SUITE 206  
JUPITER, FL 33458  
CONTACT: BRANDON ULMER, PE

**SURVEYOR:**

GEOPOINT SURVEYING, INC.  
4152 W. BLUE HERON BLVD.  
RIVIERA BEACH, FL 33404  
(561) 444-2720  
CONTACT: GARY RAGER, PSM

### SHEET INDEX

PLANS BY THOMAS ENGINEERING GROUP:

COVER SHEET	C-01
GENERAL NOTES	C-02
KEY SHEET	C-03
PGD PLAN	C-04
PGD PLAN	C-05
PGD PLAN	C-06
PGD PLAN	C-07
PGD PLAN	C-08
PGD PLAN	C-09
PGD PLAN	C-10
PGD PLAN	C-11
PGD PLAN	C-12
PGD PLAN	C-13
PGD DETAILS	C-13
PGD DETAILS	C-14
PGD SECTIONS	C-15
MASTER UTILITY PLAN	C-16
UTILITY PLAN	C-17
UTILITY PLAN	C-18
UTILITY PLAN	C-19
UTILITY PLAN	C-20
UTILITY PLAN	C-21
UTILITY PLAN	C-22
UTILITY PLAN	C-23
UTILITY PLAN	C-24
UTILITY PLAN	C-25
UTILITY PLAN	C-26
UTILITY PROFILES	C-27
UTILITY PROFILES	C-28
UTILITY PROFILES	C-29
LIFT STATION DETAILS	C-30
SWPPP	C-31
MASTER PSLUSD SANITARY PLAN	EX-01
MASTER PSLUSD WATERMAIN PLAN	PSL-WM-01
MASTER PSLUSD SFWMD EXHIBIT	SFWMD-01

THE PROPERTY OWNER, CONTRACTOR, AND AUTHORIZED REPRESENTATIVES SHALL PROVIDE PICKUP, REMOVAL, AND DISPOSAL OF LITTER WITHIN THE PROJECT LINE WITHIN THE CITY'S RIGHT-OF-WAY IN ACCORDANCE WITH CITY CODE, SECTION 41.08 (G)

The contractor and EOR shall ensure that a copy of the 2019 Utility Standards Manual, including Standard Details, is available at the project at all times.

THOMAS ENGINEERING GROUP  
CIVIL ENGINEERS - PROJECT MANAGERS - LAND PLANNING - LANDSCAPE ARCHITECTS  
1000 CORPORATE DR. FT. LAUDERDALE, FL 33334  
4960 W. KENNEDY BLVD. FT. JUPITER, FL 33458  
JUPITER, FL 33458  
TAMPA, FL 33609  
P: 561-203-7503  
P: 813-379-4100  
THE INFORMATION, DATA AND CONTENT OF THIS PLAN AND INSTRUMENTS AND SHEETS ARE CORRECT AS OF THE DATE OF ISSUE FOR THE PROJECT AND/OR WORK. ANY CHANGES, ADDITIONS AND/OR DELETIONS SHALL BE INDICATED BY REVISIONS TO THIS INSTRUMENT. THOMAS ENGINEERING GROUP, LLC, HAS REVIEWED THIS PLAN AND SHEETS AND HAS BEEN ADVISED FOR CONFORMANCE.

REV.	DATE	COMMENT	REV PER	BY:
1	12/11/20	SPPRC COMMENTS	MUL	

KNOW WHAT'S BELOW  
ALWAYS CALL 811  
BEFORE YOU DIG  
It's fast. It's free. It's the law.  
www.callsunshine.com

PROJECT No.:	FJ160006
DRAWN BY:	MJL
CHECKED BY:	BMU
DATE:	9-1-19
CAD I.D.:	FJ160006-COVER-SHEET

PROJECT:  
**VERANO SOUTH  
POD E  
PLAT 2**  
FOR  
**VERANO DEVELOPMENT**  
PORT SAINT LUCIE  
FLORIDA

PEBORTH PROFESSIONAL PLAZA  
125 W. INDIANTOWN RD, SUITE 206  
JUPITER, FL 33458  
PH: (561) 203-7503  
FX: (561) 203-7721  
www.ThomasEngineeringGroup.com

BRANDON ULMER  
No. 68345  
PROFESSIONAL ENGINEER  
JUL 18 2021  
FLORIDA BUSINESS REGISTRATION No. 27528

SHEET TITLE:  
**COVER SHEET**  
SHEET NUMBER:  
**C-01(E2)**  
PORT ST. LUCIE PROJECT NO: P20-232

PEBORTH PROFESSIONAL PLAZA  
125 W. INDIANTOWN RD. SUITE 206  
JUPITER, FL. 33458  
PH: (561) 203-7503  
FX: (561) 203-7721  
www.ThomasEngineeringGroup.com

Printed on Monday, July 19, 2021, 11:57 AM by Michael Laporte



**GENERAL NOTES:**

CONTRACTOR IS RESPONSIBLE FOR COMPLIANCE WITH THE NOTES AND SPECIFICATIONS CONTAINED HEREIN. CONTRACTOR SHALL BE RESPONSIBLE TO ENSURE CONFORMANCE TO THESE REQUIREMENTS BY ALL SUBCONTRACTORS.

- 1. THE FOLLOWING DOCUMENTS ARE INCORPORATED BY REFERENCE AS PART OF THIS SITE PLAN:
- BOUNDARY SURVEY

PRIOR TO THE START OF CONSTRUCTION, THE CONTRACTOR SHALL VERIFY THAT HE/SHE HAS THE LATEST EDITION OF THE DOCUMENTS REFERENCED ABOVE.

2. ALL HANDICAPPED PARKING SPACES SHALL BE CONSTRUCTED TO MEET, AT A MINIMUM, THE MORE STRINGENT OF THE REQUIREMENTS OF THE "AMERICANS WITH DISABILITIES ACT" (ADA) CODE (42 U.S.C. SEC. 12101 ET SEQ. AND 42 U.S.C. SEC. 4151 ET SEQ.) OR THE REQUIREMENTS OF THE JURISDICTION WHERE THIS PROJECT IS TO BE CONSTRUCTED.

3. PRIOR TO STARTING CONSTRUCTION, THE CONTRACTOR SHALL BE RESPONSIBLE TO ENSURE THAT ALL REQUIRED PERMITS AND APPROVALS HAVE BEEN OBTAINED. NO CONSTRUCTION OR FABRICATION SHALL BEGIN UNTIL THE CONTRACTOR HAS RECEIVED AND THOROUGHLY REVIEWED THE COMMENTS TO ALL PLANS AND OTHER DOCUMENTS REVIEWED AND APPROVED BY THE PERMITTING AUTHORITIES. CONTRACTOR SHALL HAVE COPIES OF ALL PERMITS AND APPROVALS ON SITE AT ALL TIMES.

4. THE OWNER/CONTRACTOR SHALL BE FAMILIAR WITH AND RESPONSIBLE FOR THE PROCUREMENT OF ANY AND ALL CERTIFICATIONS REQUIRED FOR THE ISSUANCE OF A CERTIFICATE OF OCCUPANCY.

5. ALL WORK SHALL BE PERFORMED IN ACCORDANCE WITH THESE PLANS AND SPECIFICATIONS AND ALL APPLICABLE REQUIREMENTS AND STANDARDS OF ALL GOVERNMENTAL ENTITIES HAVING JURISDICTION OVER THIS PROJECT.

6. THE GEOTECHNICAL REPORT AND RECOMMENDATIONS SET FORTH HEREIN ARE A PART OF THE REQUIRED CONSTRUCTION DOCUMENTS AND, IN CASE OF CONFLICT, SHALL TAKE PRECEDENCE UNLESS SPECIFICALLY NOTED OTHERWISE ON THE PLANS. THE CONTRACTOR SHALL NOTIFY THE ENGINEER IN WRITING OF ANY SUCH DISCREPANCY BETWEEN THE GEOTECHNICAL REPORTS AND PLANS AND SPECIFICATIONS PRIOR TO PROCEEDING WITH ANY FURTHER WORK.

7. THE BOUNDARY SURVEY SHALL BE CONSIDERED A PART OF THESE PLANS.

8. THESE PLANS ARE BASED ON INFORMATION PROVIDED TO THOMAS ENGINEERING BY THE OWNER AND OTHERS PRIOR TO THE TIME OF PLAN PREPARATION. CONTRACTOR SHALL FIELD VERIFY EXISTING CONDITIONS AND NOTIFY THOMAS ENGINEERING IF ACTUAL SITE CONDITIONS DIFFER FROM THOSE SHOWN ON THE PLAN, OR IF THE PROPOSED WORK CONFLICTS WITH ANY OTHER SITE FEATURES.

9. ALL DIMENSIONS SHOWN ON THE PLANS SHALL BE FIELD VERIFIED BY THE CONTRACTOR PRIOR TO THE START OF CONSTRUCTION. CONTRACTOR SHALL NOTIFY ENGINEER IN WRITING IF ANY DISCREPANCIES EXIST PRIOR TO PROCEEDING WITH CONSTRUCTION. NO EXTRA COMPENSATION SHALL BE PAID TO THE CONTRACTOR FOR WORK HAVING TO BE REDONE DUE TO DIMENSIONS OR CONDITIONS SHOWN INCORRECTLY ON THESE PLANS PRIOR TO THE GIVING OF SUCH NOTIFICATION AND THE ENGINEER'S WRITTEN AUTHORIZATION OF SUCH ADDITIONAL WORK.

10. CONTRACTOR SHALL REFER TO THE ARCHITECTURAL/BUILDING PLANS FOR EXACT LOCATIONS AND DIMENSIONS OF ENTRY/EXIT POINTS, ELEVATIONS, PRECISE BUILDING DIMENSIONS, EXACT BUILDING UTILITY LOCATIONS.

11. PRIOR TO THE START OF CONSTRUCTION, THE CONTRACTOR SHALL COORDINATE THE BUILDING LAYOUT BY CAREFUL REVIEW OF THE SITE PLAN AND LATEST ARCHITECTURAL PLANS (INCLUDING, BUT NOT LIMITED TO, STRUCTURAL, MECHANICAL, ELECTRICAL, PLUMBING AND FIRE SUPPRESSION PLAN, WHERE APPLICABLE). CONTRACTOR SHALL IMMEDIATELY NOTIFY OWNER, ARCHITECT AND SITE ENGINEER OF ANY DISCREPANCIES.

12. DEBRIS SHALL NOT BE BURIED ON THE SUBJECT SITE AND ALL UNSUITABLE EXCAVATED MATERIAL AND DEBRIS (SOLID WASTE) SHALL BE DISPOSED OF IN ACCORDANCE WITH THE REQUIREMENTS OF ALL GOVERNMENTAL AUTHORITIES HAVING JURISDICTION OVER THIS PROJECT.

13. THE CONTRACTOR IS RESPONSIBLE FOR ALL SHORING REQUIRED DURING EXCAVATION (TO BE PERFORMED IN ACCORDANCE WITH CURRENT OSHA STANDARDS) AND ANY ADDITIONAL PRECAUTIONS TO BE TAKEN TO ASSURE THE STABILITY OF ADJACENT AND CONTIGUOUS STRUCTURES.

14. THE CONTRACTOR IS TO EXERCISE EXTREME CARE WHEN PERFORMING ANY WORK ACTIVITIES ADJACENT TO PAVEMENT, STRUCTURES, ETC. WHICH ARE TO REMAIN. CONTRACTOR SHALL BE RESPONSIBLE FOR TAKING THE APPROPRIATE MEASURES REQUIRED TO ENSURE THE STRUCTURAL STABILITY OF SIDEWALKS AND PAVEMENT, ETC. WHICH ARE TO REMAIN, AND TO PROVIDE A SAFE WORK AREA.

15. THE CONTRACTOR IS RESPONSIBLE FOR REPAIRING ANY DAMAGE DONE TO ANY NEW OR EXISTING CONSTRUCTION OR PROPERTY DURING THE COURSE OF CONSTRUCTION, INCLUDING BUT NOT LIMITED TO DRAINAGE, UTILITIES, PAVEMENT, STRIPING, CURB, ETC. THE CONTRACTOR SHALL BE RESPONSIBLE FOR AND SHALL REPLACE ALL SIGNAL INTERCONNECTION CABLE, WIRING CONDUITS, AND ANY UNDERGROUND ACCESSORY EQUIPMENT DAMAGED DURING CONSTRUCTION. THE REPAIR OF ANY SUCH NEW OR EXISTING CONSTRUCTION OR PROPERTY SHALL RESTORE SUCH CONSTRUCTION OR PROPERTY TO A CONDITION EQUIVALENT TO OR BETTER THAN THE EXISTING CONDITIONS, AND IN CONFORMANCE WITH APPLICABLE CODES. CONTRACTOR IS RESPONSIBLE TO DOCUMENT ALL EXISTING DAMAGE AND NOTIFY THE OWNER AND THE CONSTRUCTION MANAGER PRIOR TO THE START OF CONSTRUCTION.

16. ALL CONCRETE SHALL HAVE THE MINIMUM COMPRESSIVE STRENGTH OF 3,500 PSI AT 28 DAYS UNLESS OTHERWISE NOTED ON THE PLANS, DETAILS AND/OR GEOTECHNICAL REPORT.

17. THE ENGINEER IS NOT RESPONSIBLE FOR CONSTRUCTION METHODS / MEANS FOR COMPLETION OF THE WORK DEPICTED NEITHER ON THESE PLANS, NOR FOR ANY CONFLICTS/SCOPE REVISIONS WHICH RESULT FROM SAME. CONTRACTOR IS RESPONSIBLE FOR DETERMINING THE METHODS/MEANS FOR COMPLETION OF THE WORK PRIOR TO THE COMMENCEMENT OF CONSTRUCTION.

18. THE ENGINEER OF RECORD IS NOT RESPONSIBLE FOR JOB SITE SAFETY NOR HAS THE ENGINEER OF RECORD BEEN RETAINED FOR SUCH PURPOSES.

19. ALL CONTRACTORS MUST CARRY THE SPECIFIED STATUTORY WORKERS' COMPENSATION INSURANCE. EMPLOYERS' LIABILITY INSURANCE AND LIMITS OF COMMERCIAL GENERAL LIABILITY INSURANCE (CGL). ALL CONTRACTORS MUST HAVE THEIR CGL POLICIES ENDORSED TO NAME THOMAS ENGINEERING, AND ITS SUB-CONSULTANTS AS ADDITIONAL NAMED INSURERS AND TO PROVIDE CONTRACTUAL LIABILITY COVERAGE SUFFICIENT TO INSURE THIS HOLD HARMLESS AND INDEMNITY OBLIGATIONS ASSUMED BY THE CONTRACTORS. ALL CONTRACTORS MUST FURNISH THOMAS ENGINEERING WITH CERTIFICATIONS OF INSURANCE AS EVIDENCE OF THE REQUIRED INSURANCE PRIOR TO COMMENCING WORK AND UPON RENEWAL OF EACH POLICY DURING THE ENTIRE PERIOD OF CONSTRUCTION. IN ADDITION, ALL CONTRACTORS WILL, TO THE FULLEST EXTENT PERMITTED BY LAW, INDEMNIFY AND HOLD HARMLESS THOMAS ENGINEERING AND ITS SUB-CONSULTANTS FROM AND AGAINST ANY DAMAGES, LIABILITIES, OR COSTS, INCLUDING REASONABLE ATTORNEYS' FEES AND DEFENSE COSTS, ARISING OUT OF OR IN ANY WAY CONNECTED WITH THE PROJECT, INCLUDING ALL CLAIMS BY EMPLOYEES OF THE CONTRACTORS.

20. THOMAS ENGINEERING WILL REVIEW AND APPROVE OR TAKE OTHER APPROPRIATE ACTION ON THE CONTRACTOR SUBMITTALS, SUCH AS SHOP DRAWINGS, PRODUCT DATA, SAMPLES, AND OTHER DATA WHICH THE CONTRACTOR IS REQUIRED TO SUBMIT, BUT ONLY FOR THE LIMITED PURPOSE OF CHECKING FOR CONFORMANCE WITH THE DESIGN INTENT AND THE INFORMATION SHOWN IN THE CONSTRUCTION CONTRACT DOCUMENTS. CONSTRUCTION MEANS AND/OR METHODS, COORDINATION OF THE WORK WITH OTHER TRADES, AND CONSTRUCTION SAFETY PRECAUTIONS ARE THE SOLE RESPONSIBILITY OF THE CONTRACTOR. THOMAS ENGINEERING'S SHOP DRAWING REVIEW WILL BE CONDUCTED WITH REASONABLE PROMPTNESS WHILE ALLOWING SUFFICIENT TIME TO PERMIT ADEQUATE REVIEW. REVIEW OF A SPECIFIC ITEM SHALL NOT INDICATE THAT THOMAS ENGINEERING HAS REVIEWED THE ENTIRE ASSEMBLY OF WHICH THE ITEM IS A COMPONENT. THOMAS ENGINEERING WILL NOT BE RESPONSIBLE FOR ANY DEVIATIONS FROM THE CONSTRUCTION DOCUMENTS NOT BROUGHT TO ITS ATTENTION, IN WRITING, BY THE CONTRACTOR. THOMAS ENGINEERING WILL NOT BE REQUIRED TO REVIEW PARTIAL SUBMISSIONS OR THOSE FOR WHICH SUBMISSIONS OF CORRELATED ITEMS HAVE NOT BEEN RECEIVED.

21. NEITHER THE PROFESSIONAL ACTIVITIES OF THOMAS ENGINEERING, NOR THE PRESENCE OF THOMAS ENGINEERING OR ITS EMPLOYEES AND SUB-CONSULTANTS AT A CONSTRUCTION / PROJECT SITE, SHALL RELIEVE THE GENERAL CONTRACTOR OF ITS OBLIGATIONS, DUTIES AND RESPONSIBILITIES INCLUDING, BUT NOT LIMITED TO, CONSTRUCTION MEANS, METHODS, SEQUENCE, TECHNIQUES OR PROCEDURES NECESSARY FOR PERFORMING, SUPERINTENDING AND COORDINATING THE WORK IN ACCORDANCE WITH THE CONTRACT DOCUMENTS AND ANY HEALTH OR SAFETY PRECAUTIONS REQUIRED BY ANY REGULATORY AGENCIES. THOMAS ENGINEERING AND ITS PERSONNEL HAVE NO AUTHORITY TO EXERCISE ANY CONTROL OVER ANY CONSTRUCTION CONTRACTOR OR ITS EMPLOYEES IN CONNECTION WITH THEIR WORK OR ANY HEALTH OR SAFETY PROGRAMS OR PROCEDURES. THE GENERAL CONTRACTOR SHALL BE SOLELY RESPONSIBLE FOR JOB SITE SAFETY. THOMAS ENGINEERING SHALL BE INDEMNIFIED BY THE GENERAL CONTRACTOR AND SHALL BE NAMED AN ADDITIONAL INSURED UNDER THE GENERAL CONTRACTOR'S POLICIES OF GENERAL LIABILITY INSURANCE.

22. IF THE CONTRACTOR DEVIATES FROM THE PLANS AND SPECIFICATIONS, INCLUDING THE NOTES CONTAINED HEREIN, WITHOUT FIRST OBTAINING THE PRIOR WRITTEN AUTHORIZATION OF THE ENGINEER

FOR SUCH DEVIATIONS, CONTRACTOR SHALL BE SOLELY RESPONSIBLE FOR THE PAYMENT OF ALL COSTS INCURRED IN CORRECTING ANY WORK DONE WHICH DEVIATES FROM THE PLANS, ALL FINES AND/OR PENALTIES ASSESSED WITH RESPECT THERETO AND ALL COMPENSATORY OR PUNITIVE DAMAGES RESULTING THEREFROM. THE CONTRACTOR SHALL INDEMNIFY AND HOLD THE OWNER AND ENGINEER HARMLESS FROM ALL SUCH COSTS RELATED TO SAME.

23. CONTRACTOR IS RESPONSIBLE FOR MAINTENANCE AND PROTECTION OF TRAFFIC PLAN FOR ALL WORK THAT AFFECTS PUBLIC TRAVEL EITHER IN THE R.O.W. OR ON SITE. THE COST FOR THIS ITEM SHOULD BE INCLUDED IN THE CONTRACTOR'S PRICE.

24. IF THE CONTRACTOR DEVIATES FROM THE PLANS AND SPECIFICATIONS, INCLUDING THE NOTES CONTAINED THEREON, WITHOUT FIRST OBTAINING PRIOR WRITTEN AUTHORIZATION FOR SUCH DEVIATIONS FROM THE OWNER AND ENGINEER, IT SHALL BE RESPONSIBLE FOR THE PAYMENT OF ALL COSTS TO CORRECT ANY WORK DONE, ALL FINES OR PENALTIES ASSESSED WITH RESPECT THERETO AND ALL COMPENSATORY OR PUNITIVE DAMAGES RESULTING THEREFROM. THE CONTRACTOR SHALL INDEMNIFY AND HOLD THE OWNER AND ENGINEER HARMLESS FROM ALL SUCH COSTS TO CORRECT ANY SUCH WORK AND FROM ALL SUCH FINES AND PENALTIES, COMPENSATION AND PUNITIVE DAMAGES AND COSTS OF ANY NATURE RESULTING THEREFROM.

25. CONTRACTOR SHALL CONFIRM ADA ACCESSIBILITY PRIOR TO INSTALLING FINISHING COURSES OF SIDEWALKS AND PARKING AREAS.

26. UPON THE RECEIPT OF THE "NOTICE TO PROCEED", THE CONTRACTOR SHALL CONTACT THE ENGINEER OF RECORD AND ARRANGE A RECONSTRUCTION CONFERENCE TO INCLUDE ALL INVOLVED GOVERNMENTAL AGENCIES, UTILITY OWNERS, THE OWNER AND THE ENGINEER OF RECORD.

27. CONTRACTOR SHALL PROVIDE MINIMUM 48 HOUR NOTICE TO ENGINEER AND APPLICABLE AGENCIES FOR SCHEDULING INSPECTIONS.

28. PRIOR TO THEIR CONSTRUCTION OR INSTALLATION, SHOP DRAWINGS SHALL BE SUBMITTED TO AND APPROVED BY THE ENGINEER OF RECORD AND CITY OF PORT ST LUCIE FOR THE FOLLOWING: CATCH BASINS, FIRE HYDRANTS, VALVES, AND ALL REQUIRED ACCESSORIES. IT IS THE RESPONSIBILITY OF THE CONTRACTOR TO OBTAIN ALL OTHER AGENCY APPROVALS IF REQUIRED.

29. IT SHALL BE THE CONTRACTOR'S RESPONSIBILITY TO ARRANGE FOR OR SUPPLY TEMPORARY WATER SERVICE, SANITARY FACILITIES AND ELECTRICITY.

30. MAINTENANCE OF TRAFFIC IN THE PUBLIC RIGHTS-OF-WAY SHALL BE IN ACCORDANCE WITH M.U.T.C.D. AND APPROVED BY CITY OF PORT ST LUCIE WHERE APPLICABLE PRIOR TO IMPLEMENTATION.

31. ALL OPEN TRENCHES AND HOLES ADJACENT TO ROADWAYS OR WALKWAYS SHALL BE PROPERLY MARKED AND BARRICADED TO ASSURE THE SAFETY OF BOTH VEHICULAR AND PEDESTRIAN TRAFFIC.

32. NO TRENCHES OR HOLES NEAR WALKWAYS, IN ROADWAYS OR THEIR SHOULDERS ARE THE BE LEFT OPEN DURING NIGHTTIME HOURS WITHOUT EXPRESS PERMISSION FROM CITY OF PORT ST LUCIE.

33. IT SHALL BE THE RESPONSIBILITY OF THE GENERAL CONTRACTOR FOR ANY NECESSARY CONSTRUCTION, PAVEMENT MARKING AND SIGNAGE OR ANY PEDESTRIAN SIGNALIZATION AND/OR SIGNAL MODIFICATION TO ACCOMMODATE AN ALTERNATE SAFE WALK ROUTE. ALL RESTRICTED TRAFFIC CONTROL DEVICES SHALL BE IN ACCORDANCE WITH THE GOVERNING AGENCY'S TRAFFIC ENGINEERING STANDARDS.

34. CONTRACTOR SHALL STAKE EASEMENT, SIDEWALK, CURBING AND/OR ROAD RIGHT OF WAY LINES DURING CONSTRUCTION OF WATER, SEWER AND DRAINAGE FACILITIES THAT ARE REQUIRED TO LINE UP WITH ABOVE GROUND FACILITIES.

**SANITARY SEWER:**

- 1. DISTANCE AND LENGTHS SHOWN ON PLANS REFERENCE THE CENTER OF STRUCTURES.
2. CONSTRUCTION AND INSTALLATION OF SANITARY SEWER SHALL FOLLOW CITY OF PORT ST LUCIE UTILITY DEPARTMENT MINIMUM CONSTRUCTION STANDARDS, LATEST EDITION
3. TESTING OF SANITARY SEWER SHALL BE BASED ON CITY OF PORT ST LUCIE UTILITY DEPARTMENT MINIMUM CONSTRUCTION STANDARDS, LATEST EDITION

**WATER DISTRIBUTION AND/OR SANITARY SEWER FORCEMAIN SYSTEM**

- 1. NO CONNECTIONS TO THE EXISTING LINES SHALL BE MADE UNTIL PRESSURE TESTS, FOR THE WATER AND SEWER FORCE MAINS, AND BACTERIOLOGICAL TESTS HAVE BEEN PERFORMED AND THE SYSTEM IS ACCEPTABLE TO CITY OF PORT ST LUCIE UTILITY DEPARTMENT.
2. CONSTRUCTION AND INSTALLATION OF WATERMAIN SHALL FOLLOW CITY OF PORT ST LUCIE UTILITIES DEPARTMENT MINIMUM CONSTRUCTION STANDARDS, LATEST EDITION
3. TESTING OF WATERMAIN SHALL BE BASED ON CITY OF PORT ST LUCIE UTILITIES DEPARTMENT MINIMUM CONSTRUCTION STANDARDS, LATEST EDITION
4. ALL WATER MAIN PIPE, INCLUDING FITTINGS, INSTALLED ON OR AFTER AUGUST 28, 2003, EXCEPT PIPE INSTALLED UNDER A CONSTRUCTION PERMIT FOR WHICH THE DEPARTMENT RECEIVED A COMPLETE APPLICATION BEFORE AUGUST 28, 2003, SHALL BE COLOR CODED OR MARKED USING BLUE AS A PREDOMINANT COLOR TO DIFFERENTIATE DRINKING WATER FROM RECLAIMED OR OTHER WATER. UNDERGROUND PLASTIC PIPE SHALL BE SOLID-WALL BLUE PIPE, SHALL HAVE A CO-EXTRUDED BLUE EXTERNAL SKIN, OR SHALL BE WHITE OR BLACK PIPE WITH BLUE STRIPES INCORPORATED INTO, OR APPLIED TO, THE PIPE WALL; AND UNDERGROUND METAL OR CONCRETE PIPE SHALL HAVE BLUE STRIPES APPLIED TO THE PIPE WALL. PIPE STRIPED DURING MANUFACTURING OF THE PIPE SHALL HAVE CONTINUOUS STRIPES THAT RUN PARALLEL TO THE AXIS OF THE PIPE, THAT ARE LOCATED AT NO GREATER THAN 90-DEGREE INTERVALS AROUND THE PIPE, AND THAT WILL REMAIN INTACT DURING AND AFTER INSTALLATION OF THE PIPE. IF TAPE OR PAINT IS USED TO STRIPE PIPE DURING INSTALLATION OF THE PIPE, THE TAPE OR PAINT SHALL BE APPLIED IN A CONTINUOUS LINE THAT RUNS PARALLEL TO THE AXIS OF THE PIPE AND THAT IS LOCATED ALONG THE TOP OF THE PIPE. FOR PIPES WITH AN INTERNAL DIAMETER OF 24 INCHES OR GREATER, TAPE OR PAINT SHALL BE APPLIED IN CONTINUOUS LINES ALONG EACH SIDE OF THE PIPE AS WELL AS ALONG THE TOP OF THE PIPE. ABOVEGROUND PIPE AT DRINKING WATER TREATMENT PLANTS SHALL BE COLOR CODED AND LABELED IN ACCORDANCE WITH SUBSECTION 62-555.320(10), F.A.C. AND ALL OTHER ABOVEGROUND PIPE SHALL BE PAINTED BLUE OR SHALL BE COLOR CODED OR MARKED LIKE UNDERGROUND PIPE.

**SEPARATION OF WATER AND SEWER MAINS:**

- 1. SEPARATION OF WATER, SEWER, AND STORM SHALL BE BASED ON CITY OF PORT ST LUCIE UTILITY DEPARTMENT MINIMUM CONSTRUCTION STANDARDS AND SHALL MEET THE LATEST F.A.C. 62-555.314
2. ALL PSLUSD PIPES SHALL HAVE A MINIMUM HORIZONTAL SEPARATION OF 5' FROM ALL OTHER UNDERGROUND UTILITIES AND A VERTICAL SEPARATION OF AT LEAST 18". SEE PSLUSD UTILITY STANDARDS MANUAL FOR ADDITIONAL SPECS.

**STORM DRAINAGE:**

**GENERAL:**

- 1. CATCH BASIN GRATES AND RIM ELEVATIONS AS SHOWN ON PLANS SHALL BE ADJUSTED TO CONFORM TO NEW OR EXISTING GRADES.
2. DISTANCES AND LENGTHS SHOWN ON PLANS REFERENCE INSIDE WALLS OF THE STRUCTURE.

**MATERIALS:**

- 3. ALL HIGH DENSITY POLYETHYLENE PIPE AND FITTINGS SHALL MEET THE REQUIREMENTS OF AASHTO M - 294 LATEST REVISIONS. ALL PIPING TO BE NON-PERFORATED TUBING, EXCEPT WHERE EXFILTRATION TRENCH IS PROPOSED.
4. ALL YARD DRAIN BASINS ARE TO BE HIGH DENSITY POLYETHYLENE PRODUCT AND SHALL MEET ASTM LATEST MINIMUM STANDARDS.
5. ALL DRAINAGE CATCH BASINS AND STRUCTURES SHALL BE PRECAST CONCRETE AND SHALL MEET THE REQUIREMENTS OF A.S.T.M. SPECIFICATION C-478 AND 841 UNLESS OTHERWISE NOTED IN THE PLANS. NO BLOCK CATCH BASINS WILL BE ALLOWED THE MINIMUM WALL AND SLAB THICKNESS SHALL BE 8 INCHES AND THE MINIMUM REINFORCING SHALL BE NO. 4 BARS AT 12 INCHES EACH WAY UNLESS OTHERWISE INDICATED. CONCRETE SHALL BE MINIMUM OF fc=3750 PSI AT 28 DAYS.

**INSTALLATION:**

- 6. THE CONTRACTOR SHALL FOLLOW CITY OF PORT ST LUCIE DETAILS FOR PIPE BACKFILL REQUIREMENTS SAID DETAIL IS INCLUDED IN THE DRAINAGE DETAIL SHEETS OF THIS PLAN SET
7. ALL PIPE JOINTS SHALL BE WRAPPED IN FILTER FABRIC
8. PROVIDE A MINIMUM PROTECTIVE COVER OF 30 INCHES OVER STORM SEWER AND AVOID UNNECESSARY CROSSING BY HEAVY CONSTRUCTION VEHICLES DURING CONSTRUCTION.
9. THE CONTRACTOR SHALL NOTIFY CITY OF PORT ST LUCIE ENGINEERING DEPARTMENT/ FDOT AND THE ENGINEER OF RECORD AT LEAST 7 DAYS PRIOR TO THE START OF THE CONSTRUCTION AND INSPECTION.

**PAVING:**

- A. GENERAL:
1. ALL UNDERGROUND UTILITIES SHALL BE COMPLETED PRIOR TO CONSTRUCTION OF LIMEROCK BASE.
2. ALL EXISTING PAVEMENT, CUT OR DAMAGED BY CONSTRUCTION SHALL BE PROPERLY RESTORED AT THE CONTRACTOR'S EXPENSE.
3. WHERE ANY PROPOSED PAVEMENT IS TO BE CONNECTED TO EXISTING PAVEMENT, THE EXISTING EDGE OF PAVEMENT SHALL BE SAW CUT TO ENSURE A PROPER JOINT.
4. PRIME COAT SHALL BE APPLIED AT A RATE OF 0.25 GALLONS PER SQUARE YARD. PRIME AND TACK COAT FOR BASE SHALL CONFORM TO THE REQUIREMENTS AND SPECIFICATIONS OF SECTIONS 300-1 THROUGH 300-7 OF FOOT STANDARDS AND SPECIFICATIONS.
B. MATERIALS:
1. LIMEROCK BASE: (ASPHALT/VEHICULAR PAVERS AREAS) LIMEROCK BASE COURSE MATERIAL FOR PAVED AREAS SHALL BE A MINIMUM 8" THICKNESS AND COMPACTED TO 98% MAXIMUM DRY DENSITY PER AASHTO T-180 (MIN LBR 100). OTHER SUBSTITUTES SHALL BE PER FOOT SPECIFICATIONS AND PROVIDE EQUIVALENT STRUCTURAL NUMBER AS ABOVE. (MIN LBR 100).
2. WEARING SURFACE SHALL CONFORM WITH THE REQUIREMENTS OF THE FLORIDA DEPARTMENT OF TRANSPORTATION STANDARD SPECIFICATIONS FOR TYPE SP-12.5 & SP-9.5 ASPHALTIC CONCRETE.
3. REINFORCED CONCRETE SLABS SHALL BE CONSTRUCTED OF CLASS 1 CONCRETE WITH A MINIMUM STRENGTH OF 3,000 PSI AND SHALL BE REINFORCED WITH A 6" x 6" NO. 6 GAUGE WIRE MESH OR FIBER MESH CONCRETE.
C. INSTALLATION:
1. SUB-BASE 12" STABILIZED SUB-BASE COMPACTED TO 98% OF MAX. DRY DENSITY PER AASHTO T-180 (MIN LBR 40).
2. BASE COURSE SHALL BE COMPACTED TO 98% OF THE MAXIMUM DENSITY AS PER AASHTO T-180.
3. INSTALLATION OF THE WEARING SURFACE SHALL CONFORM WITH THE REQUIREMENTS OF THE D.O.T. STANDARD SPECIFICATIONS FOR TYPE SP-12.5 & SP-9.5 ASPHALTIC CONCRETE OR THE LATEST REVISION.
D. TESTING
1. THE FINISHED SURFACE OF THE BASE COURSE AND THAT OF THE WEARING SURFACE SHALL NOT VARY MORE THAN 1/4" FROM THE TEMPLATE. ANY IRREGULARITIES EXCEEDING THIS LIMIT SHALL BE CORRECTED.
2. DENSITY TESTS SHALL BE TAKEN BY AN INDEPENDENT TESTING LABORATORY CERTIFIED BY THE STATE OF FLORIDA, WHERE DIRECTED BY THE ENGINEER.
3. ALL TESTING COSTS (PAVING) SHALL BE PAID FOR BY THE CONTRACTOR.
4. DENSITY TESTS ON THE BASE AND STABILIZED SUBGRADE SHALL BE SUPPLIED TO THE ENGINEER OF RECORD AND APPROVED BEFORE ANY BASE IS CONSTRUCTED.
5. DENSITY TESTS AND "AS-BUILTS" ON THE FINISHED BASE SHALL BE SUPPLIED TO THE EOR, AND APPROVED BEFORE ANY ASPHALT PAVEMENT IS CONSTRUCTED.
6. LABORATORY PROCTOR COMPACTION TESTS (T-180) SHALL BE PERFORMED ON ALL MATERIAL, SUB-GRADE AND BASE. LIMEROCK BEARING RATIOS, SIEVE ANALYSIS AND DENSITIES REQUIRED BY THE CONTRACT DOCUMENTS SHALL BE SUBMITTED TO THE CITY OF PORT ST LUCIE.

**PAVEMENT MARKING & SIGNAGE:**

- 1. ALL PAVEMENT MARKINGS AND SIGNAGE SHALL BE IN ACCORDANCE WITH THE "MANUAL ON UNIFORM TRAFFIC CONTROL DEVICES FOR STREETS AND HIGHWAYS," LATEST EDITION; AND CITY OF PORT ST LUCIE ENGINEERING STANDARDS.
2. ALL PAVEMENT MARKINGS AND STRIPING, EXCLUDING PARKING STALL STRIPING, SHALL BE INSTALLED WITH THERMOPLASTIC MATERIALS. PAVEMENT BRICKS OF APPROPRIATE COLOR SHALL BE USED ON PAVER BRICK AREAS, IN LIEU OF PAINT OR THERMOPLASTIC MATERIAL IN ACCORDANCE WITH SECTION 78-344 OF THE LDR.

**POLLUTION PREVENTION:**

- 1. THE CONTRACTOR SHALL CONTINUOUSLY ENSURE THAT THE PERIMETER OF THE SITE, INCLUDING CONSTRUCTION ENTRANCES, IS SECURED FROM ALLOWING DEBRIS TO LEAVE THE SITE DUE TO CONSTRUCTION ACTIVITY OR RAINFALL EVENTS. A WEEKLY LOG SHALL BE UPDATED AND KEPT ON-SITE IN ACCORDANCE WITH THE NPDES PERMIT. BY BIDDING DOCUMENTS CONTRACTOR ACKNOWLEDGES HE/SHE IS AWARE OF NPDES GUIDELINES AND POLICIES AS WELL AS BEST MANAGEMENT PRACTICES AND ASSUMES SOLE RESPONSIBILITY FOR FINES IMPOSED BY GOVERNMENTAL AGENCIES DUE TO VIOLATIONS.

**PROJECT RECORD DOCUMENTS:**

- A. DURING THE DAILY PROGRESS OF THE JOB, THE CONTRACTOR SHALL RECORD ON HIS SET OF CONSTRUCTION DRAWINGS THE EXACT LOCATION, LENGTH AND ELEVATION OF ANY FACILITY NOT BUILT EXACTLY ACCORDING TO PLANS.
B. UPON COMPLETION OF DRAINAGE IMPROVEMENTS AND BASE CONSTRUCTION (AND BEFORE PLACING ASPHALT PAVEMENT) THE CONTRACTOR SHALL FURNISH THE ENGINEER OF RECORD "AS-BUILT" PLANS FOR THESE IMPROVEMENTS, SHOWING THE LOCATIONS AND APPLICABLE GRADES OF ALL DRAINAGE INSTALLATIONS AND THE FINISHED ROCK GRADES OF THE ROAD CORN OR INVERT AND EDGES OF PAVEMENT AT 50 FOOT INTERVALS, INCLUDING LOCATIONS AND ELEVATIONS OF ALL HIGH AND LOW POINTS.
C. UPON COMPLETION OF CONSTRUCTION, AND PRIOR TO FINAL PAYMENT, THE CONTRACTOR SHALL SUBMIT TO THE ENGINEER OF RECORD ONE COMPLETE SET OF ALL "AS-BUILT" CONTRACT DRAWINGS. THESE DRAWINGS SHALL BE MARKED TO SHOW "AS-BUILT" CONSTRUCTION CHANGES AND DIMENSIONS, LOCATIONS, AND ELEVATIONS OF ALL IMPROVEMENTS IN A FORMAT APPROVED BY CITY OF PORT ST LUCIE PUBLIC UTILITIES/ENGINEERING DEPARTMENT.
D. "AS-BUILT" INFORMATION OF GRAVITY SEWERS MUST CONTAIN LOCATION OF SERVICE LATERALS, STATIONING OF BOTH THE WYE, CLEAN-OUTS, AND THE SERVICE END MUST ALSO BE INCLUDED.
E. "AS-BUILT" INFORMATION OF WATER DISTRIBUTION SYSTEMS MUST CONTAIN LOCATIONS OF ALL VALVES, FITTINGS, FIRE HYDRANTS, SERVICES AND APPURTENANCES. TOP OF PIPE ELEVATIONS ALONG THE WATER MAIN ARE REQUIRED AT INTERVALS OF 100 FEET (MAXIMUM).
F. ALL "AS-BUILT" INFORMATION ON ELEVATIONS SHALL BE CERTIFIED BY A FLORIDA PROFESSIONAL SURVEYOR & MAPPER
G. "AS-BUILTS" OF WATER LINES SHALL BE BASED ON PORT ST LUCIE UTILITY DEPARTMENT WRITTEN SPECIFICATIONS.
H. "AS-BUILTS" OF ALL GRAVITY SANITARY SEWER LINES SHALL INCLUDE THE FOLLOWING INFORMATION:
1. RIMS, INVERTS AND LENGTH OF PIPING BETWEEN STRUCTURES AS WELL AS SLOPES.
2. THE STUB ENDS OF ALL SEWER LATERALS SHALL BE LOCATED, AND IF THERE ARE ANY CLEANOUTS INSTALLED ON THE SEWER LATERALS, THEN THE INVERT ELEVATION OF THESE CLEANOUTS NEED TO BE OBTAINED.
I. "AS-BUILTS" OF ALL DRAINAGE LINES SHALL INCLUDE THE FOLLOWING INFORMATION:
1. RIMS, INVERTS AND LENGTH OF PIPING BETWEEN STRUCTURES AND WEIR ELEVATIONS IF APPLICABLE.
2. THE SIZE OF THE PIPING SHALL BE VERIFIED BY THE SURVEY CREW AT THE TIME OF "AS-BUILT".
3. DRAINAGE WELL STRUCTURE: "AS-BUILTS" SHALL INCLUDE, BUT NOT BE LIMITED TO, TOP OF CASING ELEVATION, TOP AND BOTTOM ELEVATIONS OF THE BAFFLE WALLS, RIM ELEVATIONS AND INVERTS OF PIPING.
J. ALL ROCK "AS-BUILTS" FOR PARKING LOT AREAS SHALL CONSIST OF THE FOLLOWING:
1. ROCK ELEVATIONS AT ALL HIGH AND LOW POINTS, AND AT ENOUGH INTERMEDIATE POINTS TO CONFIRM SLOPE CONSISTENCY.
2. ROCK "AS-BUILTS" SHALL BE TAKEN AT ALL LOCATIONS WHERE THERE IS A FINISH GRADE ELEVATION SHOWN ON THE DESIGN PLANS.
3. ALL CATCH BASIN AND MANHOLE RIM ELEVATIONS SHALL BE SHOWN.

- 4. ELEVATIONS AROUND ISLAND AREAS WILL ALSO BE REQUIRED.
5. WHERE CONCRETE IS TO BE USED AS A FINISHED PRODUCT FOR THE ROADWAY OR PARKING LOT ROCK "AS-BUILTS" WILL BE REQUIRED AS INDICATED ABOVE, AS WELL AS "AS-BUILTS" ON THE FINISHED CONCRETE AT LOCATIONS WHERE THERE IS A FINISH GRADE ELEVATION SHOWN ON THE DESIGN PLANS.
6. "AS-BUILTS" SHALL BE TAKEN ON ALL PAVED AND UNPAVED SWALES, PRIOR TO PLACEMENT OF ASPHALT OR TOPSOIL/SOD, AT ENOUGH INTERMEDIATE POINTS TO CONFIRM SLOPE CONFORMANCE AND CONFORMANCE TO THE PLAN DETAILS.
7. UPON COMPLETION OF THE WORK, THE CONTRACTOR SHALL PREPARE RECORD DRAWINGS, "AS-BUILTS", BASED ON CITY OF PORT ST LUCIE UTILITY DEPARTMENT AND CITY OF PORT ST LUCIE ENGINEERING DEPARTMENT REQUIREMENTS AND SPECIFICATIONS.

**PROJECT CLOSEOUT:**

**CLEANING UP:**

- 1. DURING CONSTRUCTION, THE PROJECT SITE AND ALL ADJACENT AREAS SHALL BE MAINTAINED IN A NEAT AND CLEAN MANNER, AND UPON FINAL CLEAN-UP, THE PROJECT SITE SHALL BE LEFT CLEAR OF ALL SURPLUS MATERIAL OR TRASH. THE PAVED AREAS SHALL BE SWEEP BROOM CLEAN.
2. THE CONTRACTOR SHALL RESTORE OR REPLACE, WHEN AND AS DIRECTED, ANY PUBLIC OR PRIVATE PROPERTY DAMAGED BY HIS WORK, EQUIPMENT, OR EMPLOYEES, TO A CONDITION AT LEAST EQUAL TO THAT EXISTING IMMEDIATELY PRIOR TO THE BEGINNING OF OPERATIONS. TO THAT END, THE CONTRACTOR SHALL DO, AS REQUIRED, ALL NECESSARY HIGHWAY, DRIVEWAY, WALK AND LANDSCAPING WORK. SUITABLE MATERIALS AND METHODS SHALL BE USED FOR SUCH RESTORATION.
3. WHERE MATERIAL OR DEBRIS HAS WASHED OR FLOWED INTO OR HAS BEEN PLACED IN WATER COURSES, DITCHES, DRAINS, CATCH BASINS, OR ELSEWHERE AS A RESULT OF THE CONTRACTOR'S OPERATIONS, SUCH MATERIAL OR DEBRIS SHALL BE REMOVED AND SATISFACTORILY DISPOSED OF DURING THE PROGRESS OF THE WORK, AND THE AREA KEPT IN A CLEAN AND NEAT CONDITION.
4. ALL PROPERTY MONUMENTS OR PERMANENT REFERENCES, REMOVED OR DESTROYED BY THE CONTRACTOR DURING CONSTRUCTION SHALL BE RESTORED BY A STATE OF FLORIDA REGISTERED LAND SURVEYOR AND MAPPER AT THE CONTRACTOR'S EXPENSE.
5. ALL PAVED & UNPAVED SURFACES DISTURBED OR DAMAGED AS A RESULT OF CONSTRUCTION ACTIVITIES SHALL BE RESTORED TO A CONDITION EQUAL TO OR BETTER THAN THAT WHICH EXISTED BEFORE THE CONSTRUCTION.

THOMAS ENGINEERING GROUP
CIVIL ENGINEERS - PROJECT MANAGERS - LAND PLANNING - LANDSCAPE ARCHITECTS
1000 CORPORATE DR. SUITE 3000 TAMPA, FL 33609
4860 W. KENNEDY BLVD. SUITE 125 W. INDIANTOWN RD. JUPITER, FL 33408
P: 561-203-7503
P: 561-203-7503
P: 813-379-4100
P: 813-379-4100
THE INFORMATION, DESIGN AND CONTENT OF THE DRAWING OR INSTRUMENTS AND SEAL ARE THE PROPERTY OF THOMAS ENGINEERING GROUP, INC. ANY REPRODUCTION, TRANSMISSION, SALE, OR USE OF THIS DRAWING WITHOUT THE WRITTEN CONSENT OF THOMAS ENGINEERING GROUP, INC. IS PROHIBITED.

Table with 4 columns: REV. NO., DATE, COMMENT, BY. Multiple empty rows for revisions.

811 KNOW WHAT'S BELOW ALWAYS CALL 811 BEFORE YOU DIG
It's fast. It's free. It's the law.
www.calsunshine.com

PROJECT No.: FJ160006
DRAWN BY: MUI
CHECKED BY: BMU
DATE: 9-1-18
CAD I.D.: FJ160006-NOTES

PROJECT:
VERANO SOUTH
POD E
PLAT 2
FOR
VERANO DEVELOPMENT
PORT SAINT LUCIE
FLORIDA

THOMAS ENGINEERING GROUP
PEBWORTH PROFESSIONAL PLAZA
125 W. INDIANTOWN RD. SUITE 206
JUPITER, FL 33408
PH: (561) 203-7503
FX: (561) 203-7721
www.ThomasEngineeringGroup.com

BRANDON JEMER
No. 68345
PROFESSIONAL ENGINEER
July 18, 2017
FLORIDA BUSINESS REGISTRATION No. 27528

SHEET TITLE:
GENERAL NOTES
SHEET NUMBER:
C-02(E2)
PORT ST. LUCIE PROJECT NO: P20-232

Printed on Monday, July 19, 2021, 11:37 AM by Michael Lopez@e...





**SHEET LEGEND**  
**C-04C DRAINAGE SHEET**  
**(C-13C) WATER AND SEWER SHEET**

**BASIN SUMMARY**

BASIN #	Minimum Road	Minimum Berm	Minimum Finish Floor
1A	23.0 (NAVD)	23.0 (NAVD)	25.0 (NAVD)
1B	23.0 (NAVD)	23.0 (NAVD)	25.0 (NAVD)
1C	23.0 (NAVD)	23.0 (NAVD)	25.0 (NAVD)
1D	23.0 (NAVD)	23.0 (NAVD)	25.0 (NAVD)
1E	23.0 (NAVD)	23.0 (NAVD)	25.0 (NAVD)
2A	24.5 (NAVD)	24.5 (NAVD)	26.0 (NAVD)
2B	24.5 (NAVD)	24.5 (NAVD)	26.0 (NAVD)

**THOMAS ENGINEERING GROUP**  
 CIVIL ENGINEERS - PROJECT MANAGERS - LAND PLANNING - LANDSCAPE ARCHITECTS  
 1000 CORPORATE DR. | 4850 W. KENNEDY BLVD. | 125 W. INDIANTOWN RD.  
 FT. LAUDERDALE, FL 33304 | TAMPA, FL 33609 | JUPITER, FL 33408  
 P: 954-202-7000 | P: 813-379-4100 | P: 561-203-7503  
 THE INFORMATION, DESIGN AND CONSTRUCTION OF THIS PLAN AND PERMITS AND SHALL BE THE SOLE RESPONSIBILITY OF THE ENGINEER. NO OTHER PARTY SHALL BE HELD RESPONSIBLE FOR ANY ERRORS OR OMISSIONS.  
 WITHOUT © 2021 THOMAS ENGINEERING GROUP, LLC

**REVISIONS**

REV.	DATE	COMMENT	BY

**811** KNOW WHAT'S BELOW ALWAYS CALL 811 BEFORE YOU DIG  
 It's fast. It's free. It's the law.  
 www.callsunshine.com

PROJECT No.: FJ160006  
 DRAWN BY: MIL  
 CHECKED BY: BMU  
 DATE: 9-1-18  
 CAD I.D.: FJ160006-KEY-SHEET

PROJECT:  
**VERANO SOUTH  
 POD E  
 PLAT 2**  
 FOR  
**VERANO DEVELOPMENT**  
 PORT SAINT LUCIE  
 FLORIDA

**THOMAS ENGINEERING GROUP**  
 PEBWORTH PROFESSIONAL PLAZA  
 125 W. INDIANTOWN RD., SUITE 206  
 JUPITER, FL 33408  
 PH: (561) 203-7503  
 FX: (561) 203-7721  
 www.ThomasEngineeringGroup.com

**BRANDON UEMER**  
 No. 68345  
 PROFESSIONAL ENGINEER  
 July 19, 2021  
 FLORIDA LICENSE NO. 68345  
 FLORIDA BUSINESS REGISTRATION NO. 27528

SHEET TITLE:  
**KEY SHEET**  
 SHEET NUMBER:  
**C-03(E2)**  
 PORT ST. LUCIE PROJECT NO: P20-232



Description	Found (Yes/No)	Agency Contact Information	Management Plan (Yes/No)	Relocation plan (Yes/No)
Wetlands	No	N/A	N/A	N/A
Rare Habitat	No	N/A	N/A	N/A
Threatened Species	No	N/A	N/A	N/A
Endangered Species	No	N/A	N/A	N/A
Species of Special Concern	No	N/A	N/A	N/A
Invasive / Exotic Vegetation	No	N/A	N/A	N/A

ENVIRONMENTAL ASSESSMENT HAS BEEN ADDRESSED UNDER THE OVERALL DRI THEREFORE NO ADDITIONAL ENVIRONMENTAL REPORT IS REQUIRED

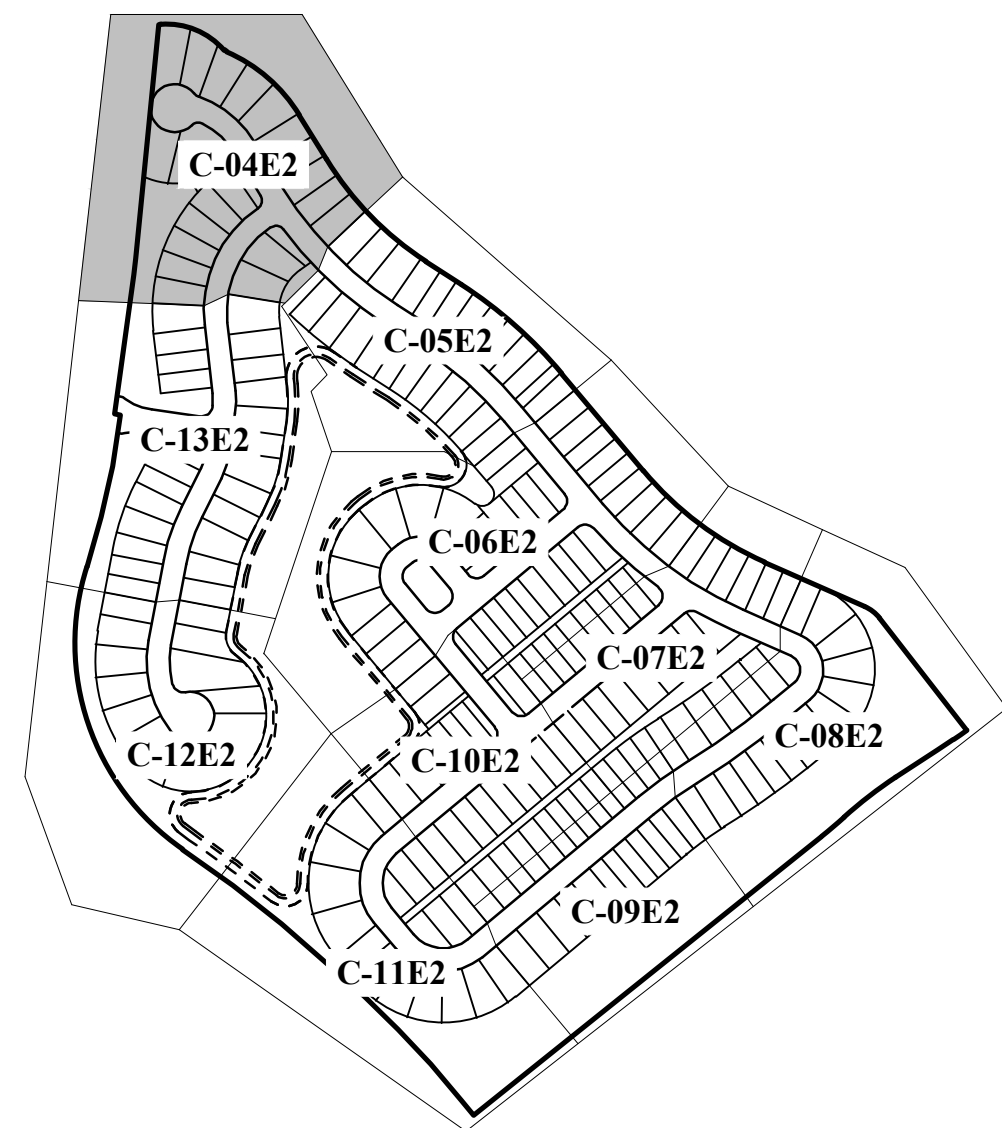

KEYMAP

BASIN SUMMARY			
BASIN #	Minimum Road	Minimum Berm	Minimum Finish Floor
1D	23.00 (NAVD)	23.00(NAVD)	25.0(NAVD)
1B	23.00 (NAVD)	23.00NAVD)	25.0(NAVD)

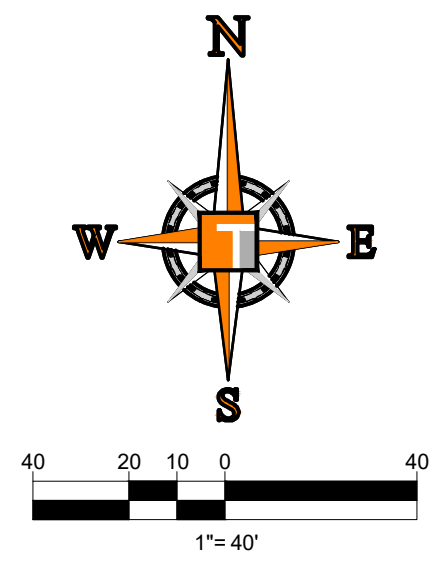
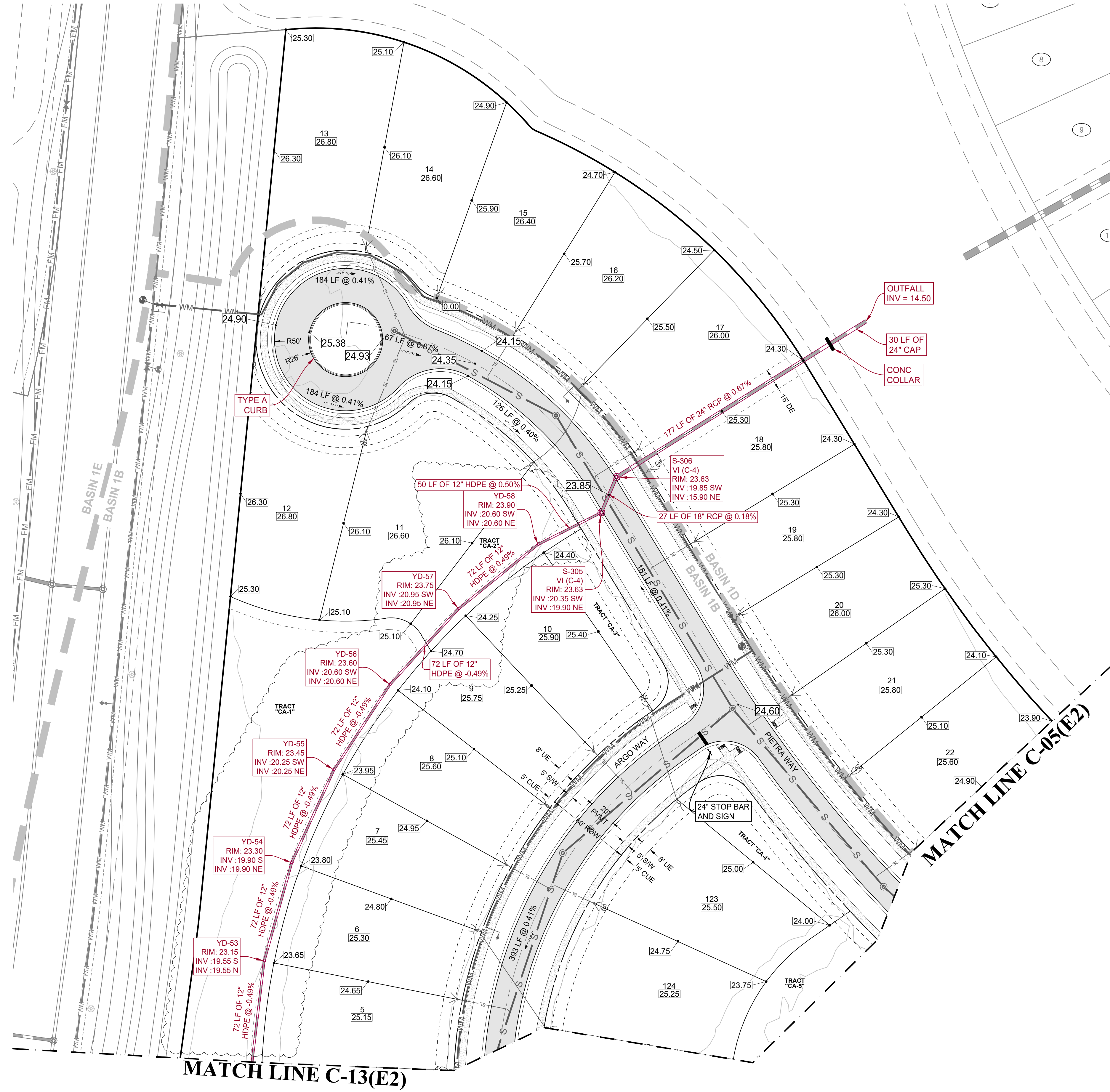

**CONSTRUCTION NOTES:**

- CONTRACTOR TO SAW-CUT AT ALL LOCATIONS OF REMOVAL OF EXISTING CONC. S/W, CONC. CURB AND ASPHALT UNLESS OTHERWISE NOTED. ALL BASE AND SUBBASE MATERIAL SHALL BE REMOVED WITHIN THE PROPOSED LANDSCAPED AREA.
- CONTRACTOR TO MATCH EXIST. GRADES AND TO CONSTRUCT A SMOOTH TRANSITION FROM EXISTING FACILITIES TO PROPOSED.
- CONTRACTOR TO REMOVE ALL CONSTRUCTION DEBRIS FROM CONSTRUCTION SITE AND DISPOSE PER LOCAL ORDINANCES.
- CONTRACTOR TO ENSURE ALL CONSTRUCTION IS IN ACCORDANCE WITH CITY DESIGN STANDARDS.
- CONTRACTOR TO SOD ALL DISTURBED AREAS. SODDING INCLUDES MAINTAINING SLOPE AND SOD UNTIL COMPLETION AND ACCEPTANCE OF THE TOTAL PROJECT OR GROWTH IS ESTABLISHED WHICHEVER COMES LAST.
- ALL EXISTING TRAFFIC SIGNS DISTURBED DURING CONSTRUCTION SHALL BE REINSTALLED WHERE APPLICABLE BY THE CONTRACTOR.
- THESE PLANS REFLECT CONDITIONS KNOWN DURING PLAN DEVELOPMENT. IN THE EVENT THAT ACTUAL PHYSICAL CONDITIONS PREVENT THE APPLICATION OF THESE STANDARDS OR THE PROGRESSION OF THE WORK, THE CONTRACTOR SHALL NOTIFY THE ENGINEER PRIOR TO CONSTRUCTION OF AFFECTED AREA.
- THE CONTRACTOR SHALL PROTECT ALL EXISTING STRUCTURES, STORM DRAINS, UTILITIES, AND OTHER FACILITIES TO REMAIN AND SHALL REPAIR ANY DAMAGES DUE TO HIS/HER CONSTRUCTION ACTIVITIES AT NO ADDITIONAL COST TO THE OWNER.
- NOTIFY SUNSHINE STATE ONE CALL (1-800-432-4770) OR (811) PRIOR TO CONSTRUCTION.
- PROJECT BASED ON DESIGN SURVEY PREPARED BY OTHERS.
- THE CONTRACTOR SHALL NOT ENCRONCH ONTO PRIVATE PROPERTY WITHOUT EASEMENTS NECESSARY FOR COMPLETION OF THE WORK.

**THOMAS ENGINEERING GROUP**  
 CIVIL ENGINEERS - PROJECT MANAGERS - LAND PLANNING - LANDSCAPE ARCHITECTS  
 1000 CORPORATE DR. # 4850 W. KENNEDY BLVD. # 125 W INDIANTOWN RD.  
 JUPITER, FL 33468 JUPITER, FL 33468  
 FT. LAUDERDALE, FL 33334 TAMPA, FL 33609  
 P: 813-379-4100 P: 561-203-7503  
 P: 954-202-7000 P: 813-379-4100  
 THE INFORMATION, DATA AND CONTENT OF THIS PLAN AND DRAWINGS AND SHALL NOT BE COPIED OR USED FOR ANY PROJECT WITHOUT THE WRITTEN CONSENT OF THOMAS ENGINEERING GROUP, LLC. ANY UNAUTHORIZED USE OR REPRODUCTION SHALL BE PROSECUTED TO THE FULL EXTENT OF THE LAW.

REV.	DATE	REVISIONS	BY:
1	5-25-21	REV REAR LOT GRADING	MUL

**811** KNOW WHAT'S BELOW ALWAYS CALL 811 BEFORE YOU DIG  
 It's fast. It's free. It's the law.  
 www.callsunshine.com

PROJECT No.:	FJ160006
DRAWN BY:	MUL
CHECKED BY:	BMU
DATE:	9-1-18
CAD I.D.:	FJ160006-PGD-PLANS

**VERANO SOUTH POD E PLAT 2**

FOR VERANO DEVELOPMENT

PORT SAINT LUCIE FLORIDA

**THOMAS ENGINEERING GROUP**  
 PEBWORTH PROFESSIONAL PLAZA  
 125 W. INDIANTOWN RD, SUITE 206  
 JUPITER, FL 33468  
 PH: (561) 203-7503  
 FX: (561) 203-7721  
 www.ThomasEngineeringGroup.com

**BRANDON UEMER**  
 No. 68345  
 PROFESSIONAL ENGINEER  
 JUL 18 2021  
 LICENSE NO. 12345  
 FLORIDA BUSINESS AND PROFESSIONAL REGULATION BOARD  
 LICENSE NO. 27528

SHEET TITLE: PGD PLAN

SHEET NUMBER: C-04(E2)



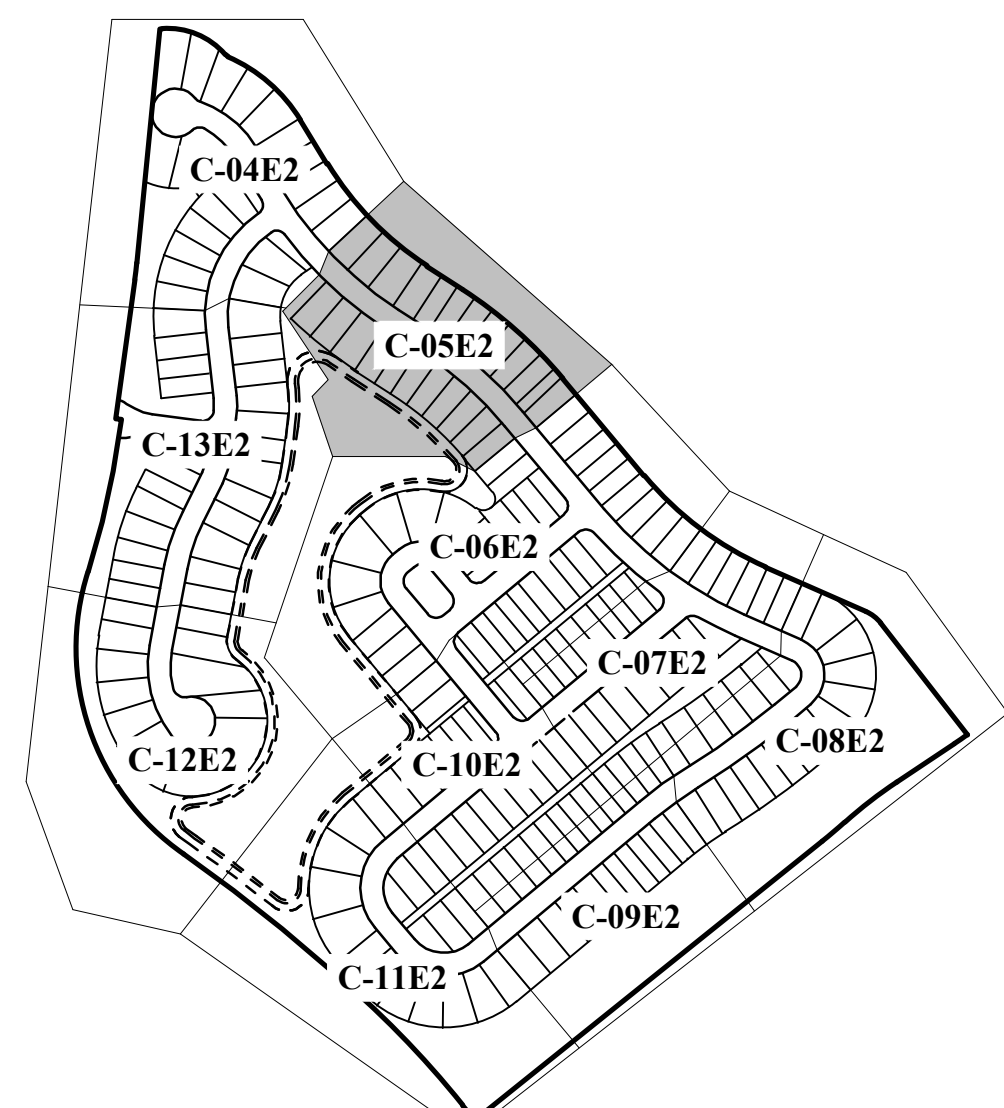
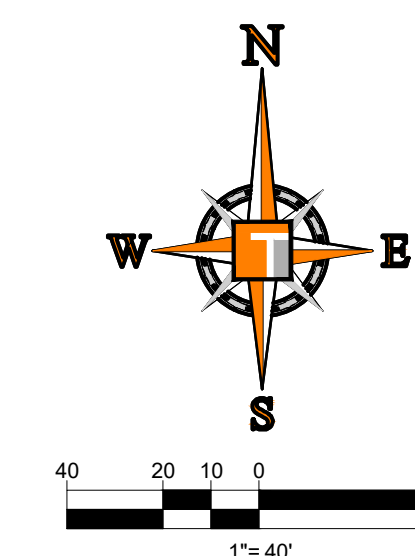

KEYMAP

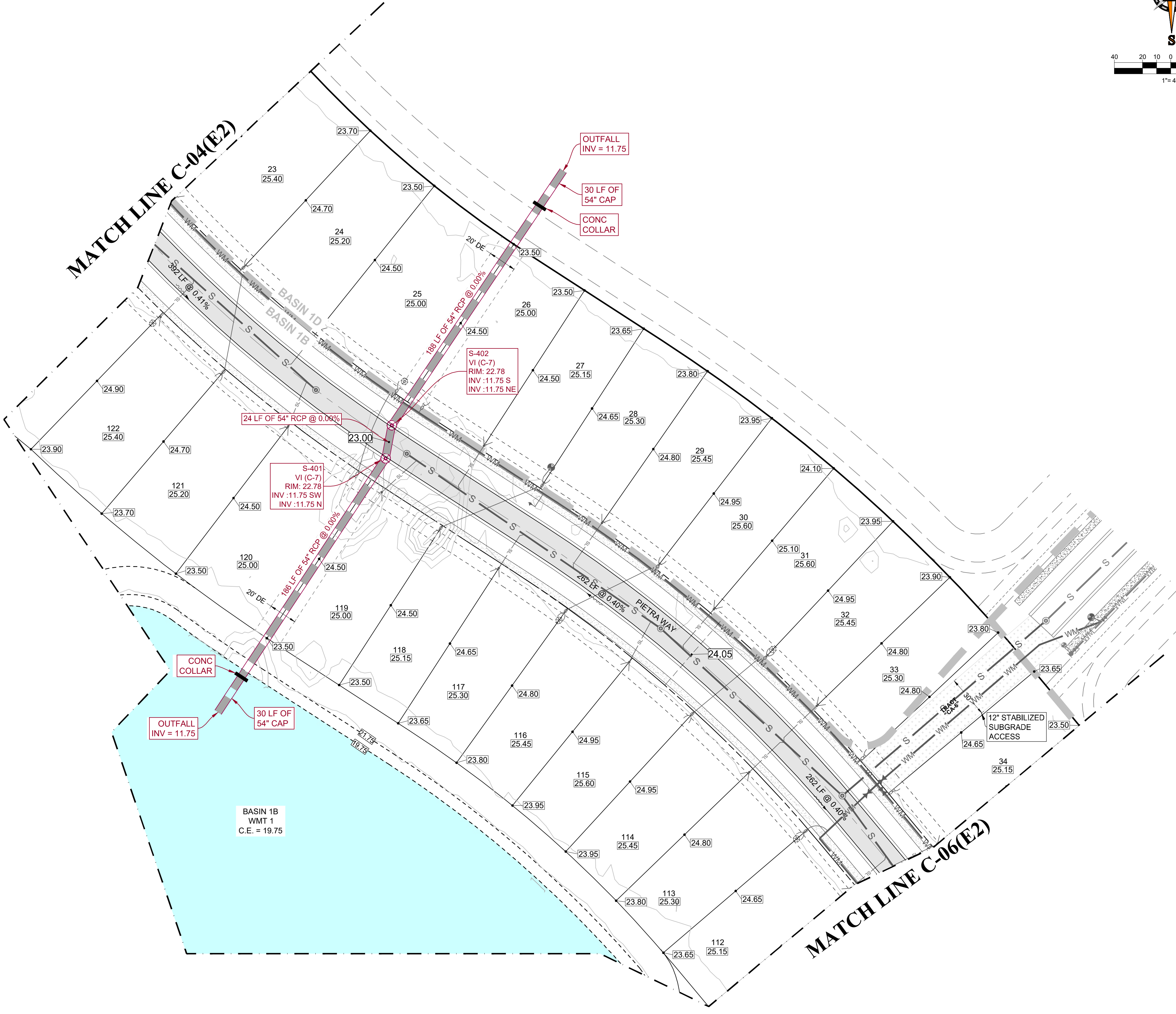

BASIN SUMMARY			
BASIN #	Minimum Road	Minimum Berm	Minimum Finish Floor
1D	23.00 (NAVD)	23.00(NAVD)	25.0(NAVD)
1B	23.00 (NAVD)	23.00NAVD)	25.0(NAVD)

- CONSTRUCTION NOTES:**
- CONTRACTOR TO SAW-CUT AT ALL LOCATIONS OF REMOVAL OF EXISTING CONC. S/W, CONC. CURB AND ASPHALT UNLESS OTHERWISE NOTED. ALL BASE AND SUBBASE MATERIAL SHALL BE REMOVED WITHIN THE PROPOSED LANDSCAPED AREA.
  - CONTRACTOR TO MATCH EXIST. GRADES AND TO CONSTRUCT A SMOOTH TRANSITION FROM EXISTING FACILITIES TO PROPOSED.
  - CONTRACTOR TO REMOVE ALL CONSTRUCTION DEBRIS FROM CONSTRUCTION SITE AND DISPOSE PER LOCAL ORDINANCES.
  - CONTRACTOR TO ENSURE ALL CONSTRUCTION IS IN ACCORDANCE WITH CITY DESIGN STANDARDS.
  - CONTRACTOR TO SOD ALL DISTURBED AREAS. SODDING INCLUDES MAINTAINING SLOPE AND SOD UNTIL COMPLETION AND ACCEPTANCE OF THE TOTAL PROJECT OR GROWTH IS ESTABLISHED WHICHEVER COMES LAST.
  - ALL EXISTING TRAFFIC SIGNS DISTURBED DURING CONSTRUCTION SHALL BE REINSTALLED WHERE APPLICABLE BY THE CONTRACTOR.
  - THESE PLANS REFLECT CONDITIONS KNOWN DURING PLAN DEVELOPMENT. IN THE EVENT THAT ACTUAL PHYSICAL CONDITIONS PREVENT THE APPLICATION OF THESE STANDARDS OR THE PROGRESSION OF THE WORK, THE CONTRACTOR SHALL NOTIFY THE ENGINEER PRIOR TO CONSTRUCTION OF AFFECTED AREA.
  - THE CONTRACTOR SHALL PROTECT ALL EXISTING STRUCTURES, STORM DRAINS, UTILITIES, AND OTHER FACILITIES TO REMAIN AND SHALL REPAIR ANY DAMAGES DUE TO HIS/HER CONSTRUCTION ACTIVITIES AT NO ADDITIONAL COST TO THE OWNER.
  - NOTIFY SUNSHINE STATE ONE CALL (1-800-432-4770) OR (811) PRIOR TO CONSTRUCTION.
  - PROJECT BASED ON DESIGN SURVEY PREPARED BY OTHERS.
  - THE CONTRACTOR SHALL NOT ENCROACH ONTO PRIVATE PROPERTY WITHOUT EASEMENTS NECESSARY FOR COMPLETION OF THE WORK.

**THOMAS**  
ENGINEERING GROUP

CIVIL ENGINEERS - PROJECT MANAGERS - LAND PLANNING - LANDSCAPE ARCHITECTS

1000 CORPORATE DR. | 4850 W. KENNEDY BLVD. | 125 W. INDIANTOWN RD.  
JUPITER, FL 33468 | TAMPA, FL 33609 | JUPITER, FL 33468  
P: 561-203-7000 | P: 813-379-4100 | P: 561-203-7003

REVISIONS			
REV.	DATE	COMMENT	BY

**811** KNOW WHAT'S BELOW  
ALWAYS CALL 811  
BEFORE YOU DIG

It's fast. It's free. It's the law.  
www.callsunshine.com

PROJECT No.:	FJ160006
DRAWN BY:	MJL
CHECKED BY:	BMU
DATE:	9-1-19
CAD I.D.:	FJ160006-PGD-PLANS

PROJECT:

**VERANO SOUTH  
POD E  
PLAT 2**

FOR

**VERANO DEVELOPMENT**

PORT SAINT LUCIE  
FLORIDA

**THOMAS**  
ENGINEERING GROUP

PEBORTH PROFESSIONAL PLAZA  
125 W. INDIANTOWN RD., SUITE 206  
JUPITER, FL 33468  
PH: (561) 203-7503  
FX: (561) 203-7721  
www.ThomasEngineeringGroup.com

**BRANDON UEMER**  
No. 68345

PROFESSIONAL ENGINEER  
JUL 28 2017  
FLORIDA BUSINESS AND PROFESSIONAL REGULATION BOARD  
FLORIDA BUSINESS AND PROFESSIONAL REGULATION BOARD No. 27528

SHEET TITLE:

**PGD PLAN**

SHEET NUMBER:

**C-05(E2)**

Printed on: Monday, July 19, 2021, 11:52 AM by: Michael Leporello  
 P:\Projects\11-652-34B\_PSD\11-652-34B\_PSD\_Plan\11-652-34B\_PSD\_Plan.dwg: C:\PROJ\11-652-34B\_PSD\_Plan



**CONSTRUCTION NOTES:**

- CONTRACTOR TO SAW-CUT AT ALL LOCATIONS OF REMOVAL OF EXISTING CONC. SW. CONC. CURB AND ASPHALT UNLESS OTHERWISE NOTED. ALL BASE AND SUBBASE MATERIAL SHALL BE REMOVED WITHIN THE PROPOSED LANDSCAPED AREA.
- CONTRACTOR TO MATCH EXIST. GRADES AND TO CONSTRUCT A SMOOTH TRANSITION FROM EXISTING FACILITIES TO PROPOSED.
- CONTRACTOR TO REMOVE ALL CONSTRUCTION DEBRIS FROM CONSTRUCTION SITE AND DISPOSE PER LOCAL ORDINANCES.
- CONTRACTOR TO ENSURE ALL CONSTRUCTION IS IN ACCORDANCE WITH CITY DESIGN STANDARDS.
- CONTRACTOR TO SOD ALL DISTURBED AREAS, SODDING INCLUDES MAINTAINING SLOPE AND SOD UNTIL COMPLETION AND ACCEPTANCE OF THE TOTAL PROJECT OR GROWTH IS ESTABLISHED WHICHEVER COMES LAST.
- ALL EXISTING TRAFFIC SIGNS DISTURBED DURING CONSTRUCTION SHALL BE REINSTALLED WHERE APPLICABLE BY THE CONTRACTOR.
- THESE PLANS REFLECT CONDITIONS KNOWN DURING PLAN DEVELOPMENT. IN THE EVENT THAT ACTUAL PHYSICAL CONDITIONS PREVENT THE APPLICATION OF THESE STANDARDS OR THE PROGRESSION OF THE WORK, THE CONTRACTOR SHALL NOTIFY THE ENGINEER PRIOR TO CONSTRUCTION OF AFFECTED AREA.
- THE CONTRACTOR SHALL PROTECT ALL EXISTING STRUCTURES, STORM DRAINS, UTILITIES, AND OTHER FACILITIES TO REMAIN AND SHALL REPAIR ANY DAMAGES DUE TO HIS/HER CONSTRUCTION ACTIVITIES AT NO ADDITIONAL COST TO THE OWNER.
- NOTIFY SUNSHINE STATE ONE CALL (1-800-432-4770) OR (811) PRIOR TO CONSTRUCTION.
- PROJECT BASED ON DESIGN SURVEY PREPARED BY OTHERS.
- THE CONTRACTOR SHALL NOT ENCROACH ONTO PRIVATE PROPERTY WITHOUT EASEMENTS NECESSARY FOR COMPLETION OF THE WORK.

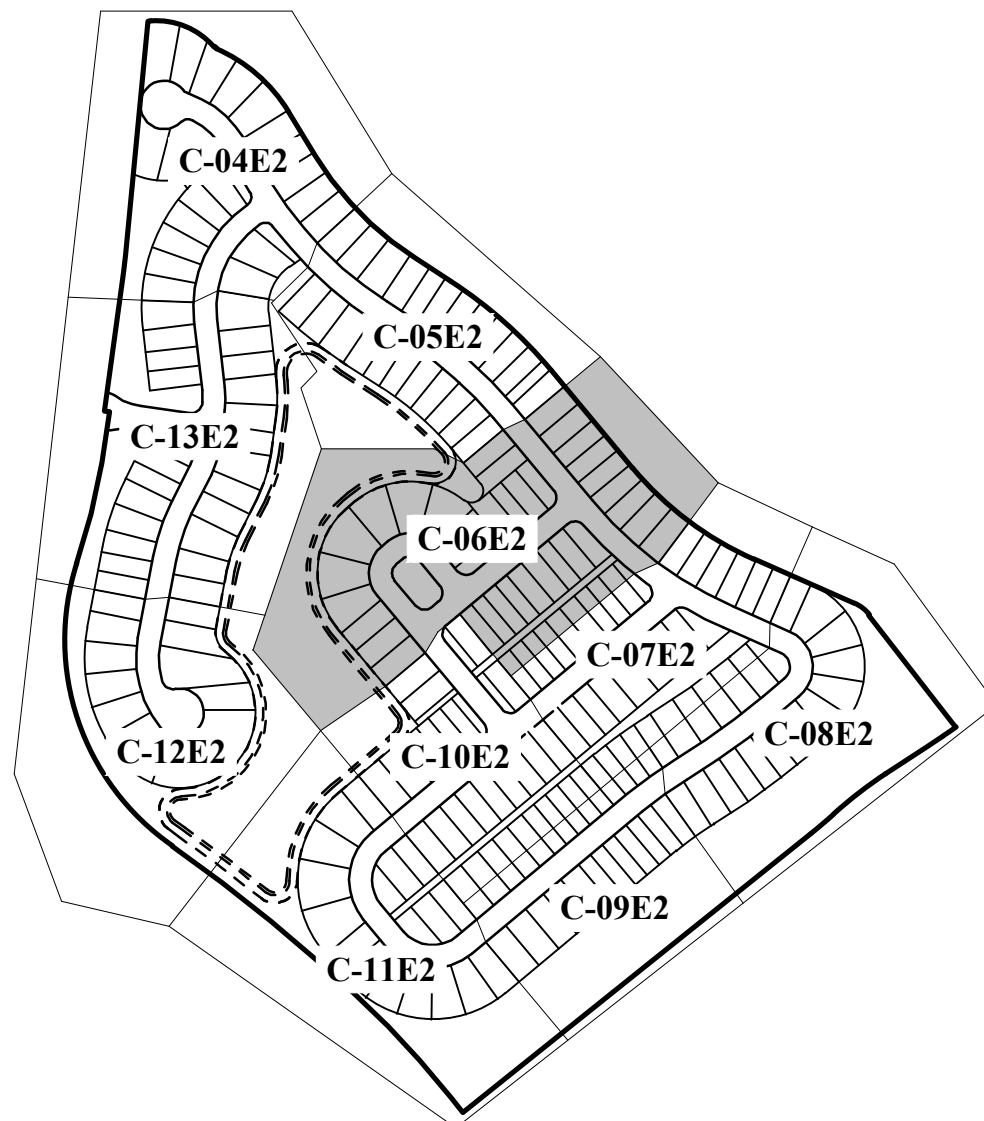

KEYMAP

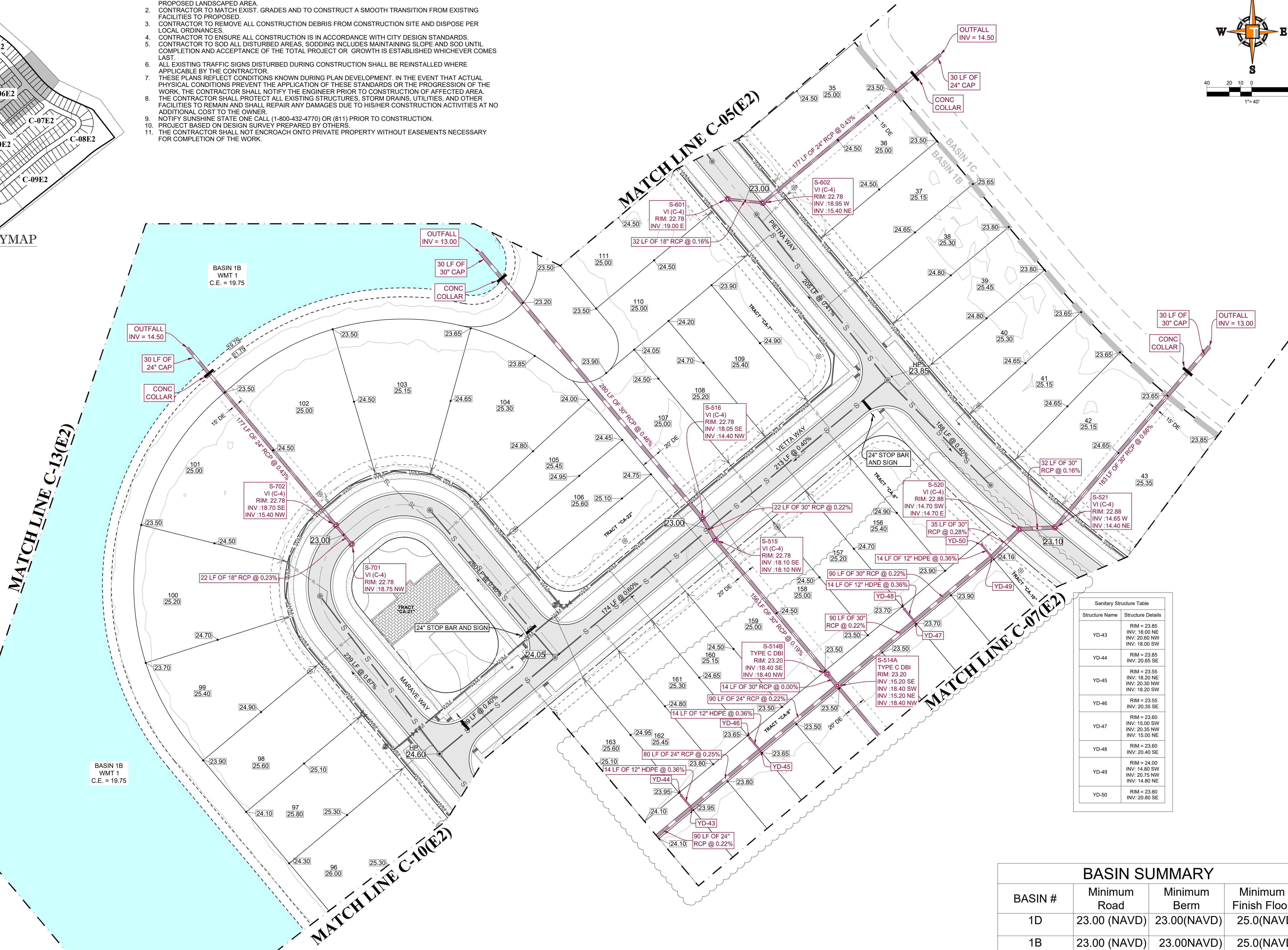
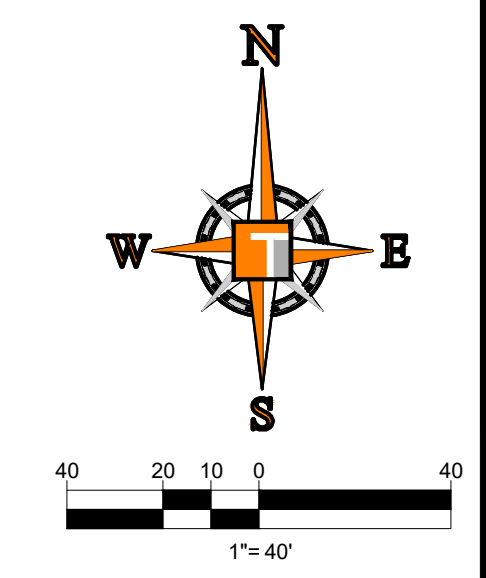

Sanitary Structure Table	
Structure Name	Structure Details
YD-43	RIM = 23.85 INV: 18.00 NE INV: 20.60 NW INV: 18.00 SW
YD-44	RIM = 23.85 INV: 20.65 SE
YD-45	RIM = 23.55 INV: 18.20 NE INV: 20.30 NW INV: 18.20 SW
YD-46	RIM = 23.55 INV: 20.35 SE
YD-47	RIM = 23.60 INV: 20.40 SE
YD-48	RIM = 24.00 INV: 14.80 SW INV: 20.75 NW INV: 14.80 NE
YD-49	RIM = 23.80 INV: 20.80 SE

BASIN SUMMARY			
BASIN #	Minimum Road	Minimum Berm	Minimum Finish Floor
1D	23.00 (NAVD)	23.00(NAVD)	25.0(NAVD)
1B	23.00 (NAVD)	23.00NAVD)	25.0(NAVD)

REVISIONS			
REV	DATE	COMMENT	BY
1	5-25-21	REV REAR LOT GRADING	MUL

**811** KNOW WHAT'S BELOW ALWAYS CALL 811 BEFORE YOU DIG  
It's fast. It's free. It's the law.  
www.callsunshine.com

PROJECT No.:	FJ160006
DRAWN BY:	MUL
CHECKED BY:	BMU
DATE:	9-1-19
CAD I.D.:	FJ160006-PGD-PLANS

PROJECT:  
**VERANO SOUTH  
POD E  
PLAT 2**

FOR  
**VERANO DEVELOPMENT**

PORT SAINT LUCIE  
FLORIDA

**THOMAS**  
ENGINEERING GROUP  
PEBORTH PROFESSIONAL PLAZA  
125 W INDIANTOWN RD, SUITE 202  
JUPITER, FL 33468  
PH: (561) 203-7503  
FX: (561) 203-7721  
www.ThomasEngineeringGroup.com

**BRANDON UEMER**  
No. 68345  
PROFESSIONAL ENGINEER  
FLORIDA BUSINESS REGISTRATION No. 27528

SHEET TITLE:  
**PGD PLAN**

SHEET NUMBER:  
**C-06(E2)**

PORT ST. LUCIE PROJECT No. P20-232

Printed on Monday, July 19, 2021, 11:52 AM by Michael Leporetti

PSLUS PROJECT No. 11-652-34B  
ELEVATIONS BASED ON NAVD'88



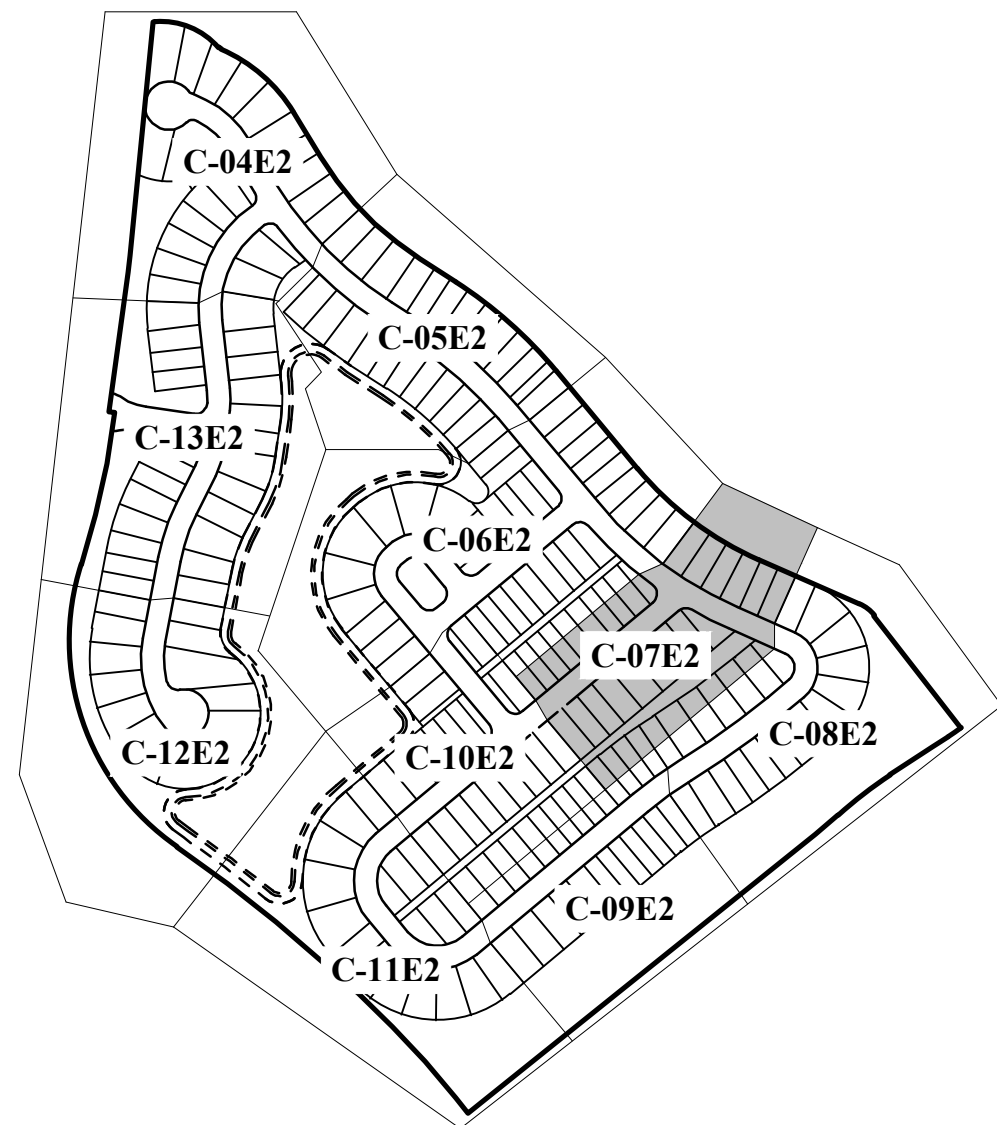

KEYMAP

**BASIN SUMMARY**

BASIN #	Minimum Road	Minimum Berm	Minimum Finish Floor
1D	23.00 (NAVD)	23.00(NAVD)	25.0(NAVD)
1B	23.00 (NAVD)	23.00NAVD)	25.0(NAVD)

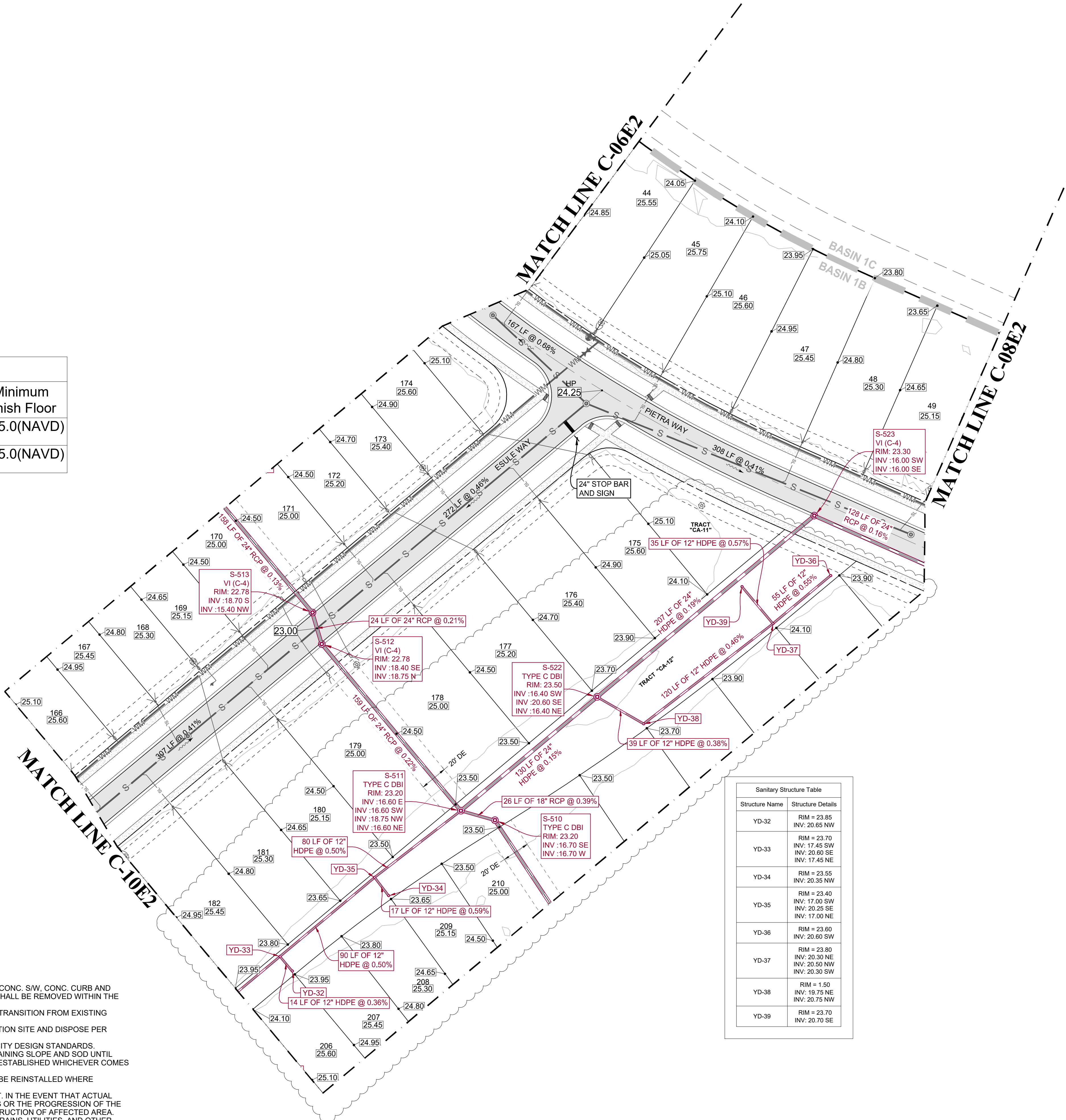

Structure Name	Structure Details
YD-32	RIM = 23.85 INV. = 20.65 NW
YD-33	RIM = 23.70 INV. = 17.45 SW INV. = 20.60 SE INV. = 17.45 NE
YD-34	RIM = 23.55 INV. = 20.35 NW
YD-35	RIM = 23.40 INV. = 17.00 SW INV. = 20.25 SE INV. = 17.00 NE
YD-36	RIM = 23.60 INV. = 20.60 SW
YD-37	RIM = 23.80 INV. = 20.30 NE INV. = 20.50 NW INV. = 20.30 SW
YD-38	RIM = 1.50 INV. = 19.75 NE INV. = 20.75 NW
YD-39	RIM = 23.70 INV. = 20.70 SE

**CONSTRUCTION NOTES:**

- CONTRACTOR TO SAW-CUT AT ALL LOCATIONS OF REMOVAL OF EXISTING CONC. S/W, CONC. CURB AND ASPHALT UNLESS OTHERWISE NOTED. ALL BASE AND SUBBASE MATERIAL SHALL BE REMOVED WITHIN THE PROPOSED LANDSCAPED AREA.
- CONTRACTOR TO MATCH EXIST. GRADES AND TO CONSTRUCT A SMOOTH TRANSITION FROM EXISTING FACILITIES TO PROPOSED.
- CONTRACTOR TO REMOVE ALL CONSTRUCTION DEBRIS FROM CONSTRUCTION SITE AND DISPOSE PER LOCAL ORDINANCES.
- CONTRACTOR TO ENSURE ALL CONSTRUCTION IS IN ACCORDANCE WITH CITY DESIGN STANDARDS.
- CONTRACTOR TO SOD ALL DISTURBED AREAS. SODDING INCLUDES MAINTAINING SLOPE AND SOD UNTIL COMPLETION AND ACCEPTANCE OF THE TOTAL PROJECT OR GROWTH IS ESTABLISHED WHICHEVER COMES LAST.
- ALL EXISTING TRAFFIC SIGNS DISTURBED DURING CONSTRUCTION SHALL BE REINSTALLED WHERE APPLICABLE BY THE CONTRACTOR.
- THESE PLANS REFLECT CONDITIONS KNOWN DURING PLAN DEVELOPMENT. IN THE EVENT THAT ACTUAL PHYSICAL CONDITIONS PREVENT THE APPLICATION OF THESE STANDARDS OR THE PROGRESSION OF THE WORK, THE CONTRACTOR SHALL NOTIFY THE ENGINEER PRIOR TO CONSTRUCTION OF AFFECTED AREA.
- THE CONTRACTOR SHALL PROTECT ALL EXISTING STRUCTURES, STORM DRAINS, UTILITIES, AND OTHER FACILITIES TO REMAIN AND SHALL REPAIR ANY DAMAGES DUE TO HIS/HER CONSTRUCTION ACTIVITIES AT NO ADDITIONAL COST TO THE OWNER.
- NOTIFY SUNSHINE STATE ONE CALL (1-800-432-4770) OR (811) PRIOR TO CONSTRUCTION.
- PROJECT BASED ON DESIGN SURVEY PREPARED BY OTHERS.
- THE CONTRACTOR SHALL NOT ENCROACH ONTO PRIVATE PROPERTY WITHOUT EASEMENTS NECESSARY FOR COMPLETION OF THE WORK.

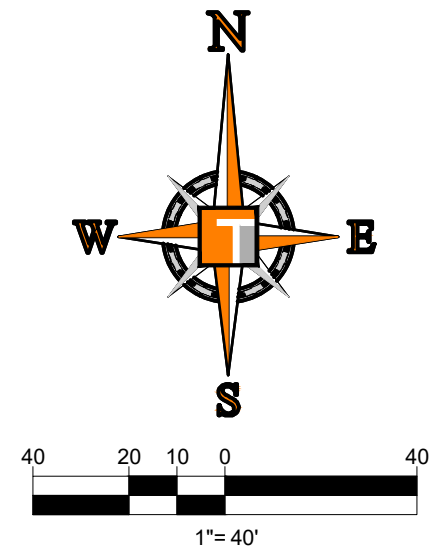

**THOMAS**  
ENGINEERING GROUP

CIVIL ENGINEERS - PROJECT MANAGERS - LAND PLANNING - LANDSCAPE ARCHITECTS

1000 CORPORATE DR. | 4650 W. KENNEDY BLVD. | 125 W. INDIANTOWN RD.  
JUPITER, FL 33468 | JUPITER, FL 33468 | JUPITER, FL 33468  
FT. LAUDERDALE, FL 33334 | TAMPA, FL 33609  
P: 954-202-7000 | P: 813-379-4100 | P: 561-203-7503

REV.	DATE	REVISIONS	BY:
1	5-25-21	REV REAR LOT GRADING	MJL

**811** KNOW WHAT'S BELOW ALWAYS CALL 811 BEFORE YOU DIG

It's fast. It's free. It's the law.

www.callsunshine.com

PROJECT No.:	FJ160006
DRAWN BY:	MJL
CHECKED BY:	BMU
DATE:	9-1-19
CAD I.D.:	FJ160006-PGD-PLANS

PROJECT:

**VERANO SOUTH  
POD E  
PLAT 2**

FOR

**VERANO DEVELOPMENT**

PORT SAINT LUCIE  
FLORIDA

**THOMAS**  
ENGINEERING GROUP

PEBORTH PROFESSIONAL PLAZA  
125 W. INDIANTOWN RD., SUITE 206  
JUPITER, FL 33468  
PH: (561) 203-7503  
FX: (561) 203-7721  
www.ThomasEngineeringGroup.com

**BRANDON UEMER**  
No. 68345

PROFESSIONAL ENGINEER  
JUL 19 2021

FLORIDA BUSINESS REGISTRATION No. 27528

SHEET TITLE:  
**PGD PLAN**

SHEET NUMBER:  
**C-07(E2)**

Printed on Monday, July 19, 2021, 11:52 AM by Michael Leporello  
 C:\Projects\11-652-34B\11-652-34B-PGD-PLANS\C-07(E2)\_PGD-PLAN.dwg



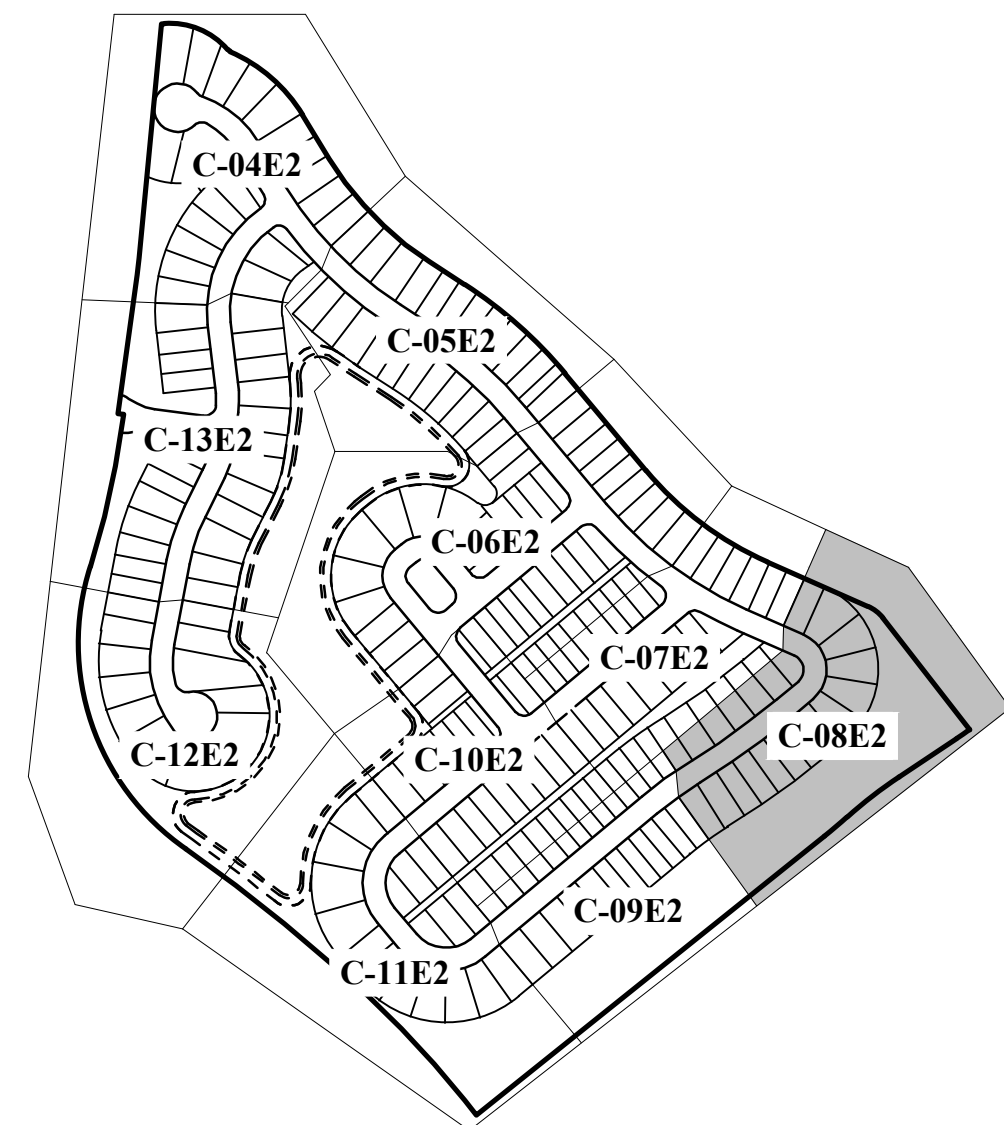

KEYMAP

BASIN SUMMARY			
BASIN #	Minimum Road	Minimum Berm	Minimum Finish Floor
1D	23.0 (NAVD)	23.0 (NAVD)	25.0 (NAVD)
1B	23.0 (NAVD)	23.0 (NAVD)	25.0 (NAVD)

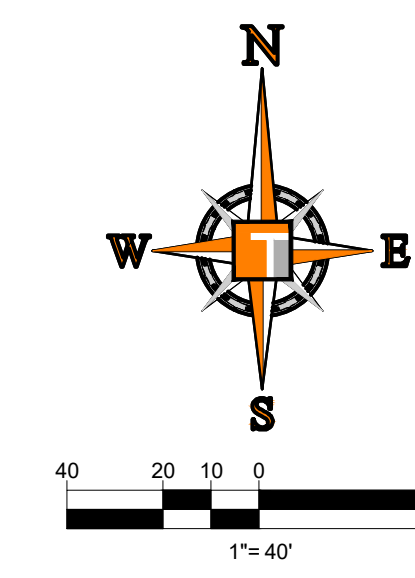
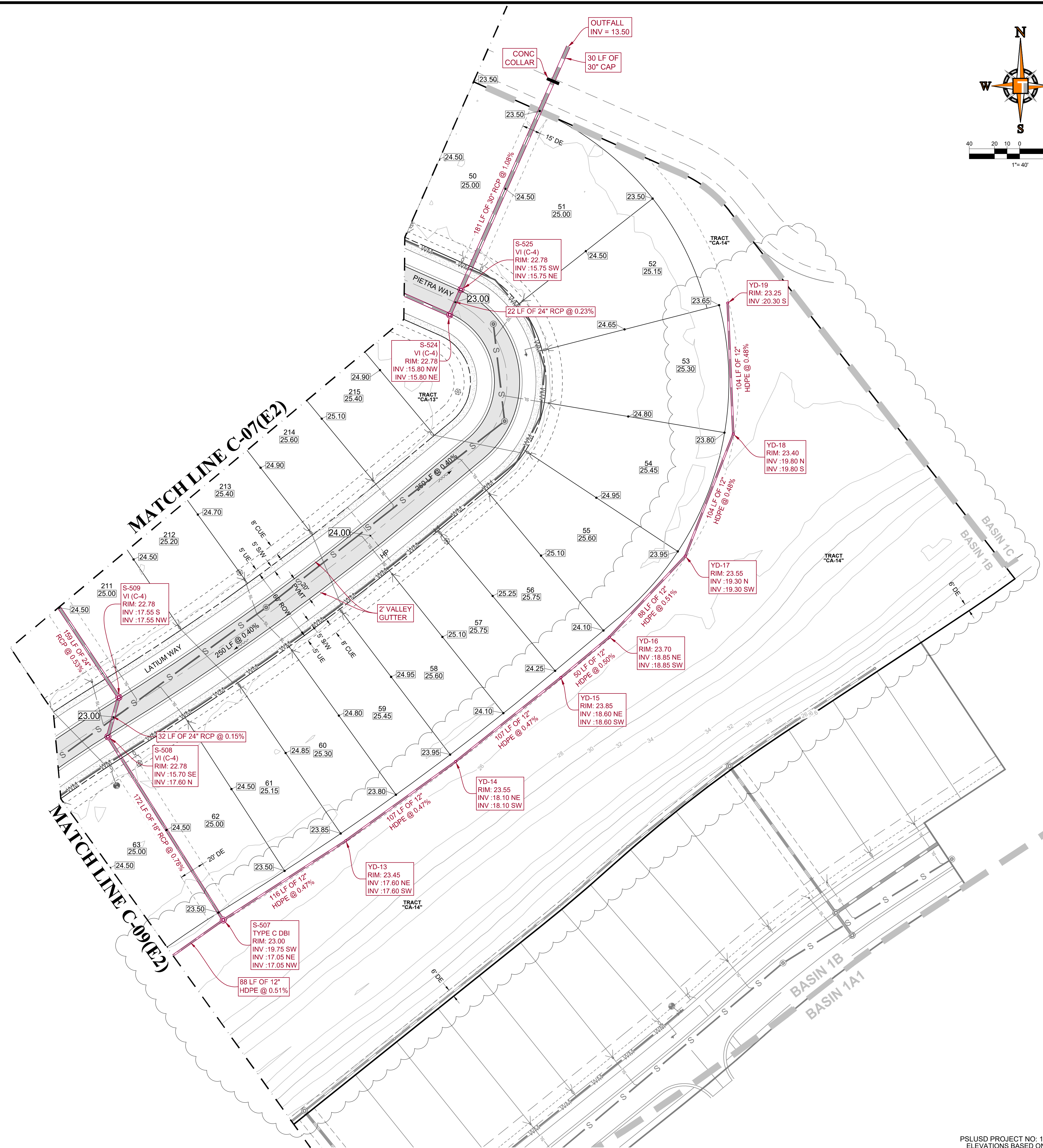

**CONSTRUCTION NOTES:**

- CONTRACTOR TO SAW-CUT AT ALL LOCATIONS OF REMOVAL OF EXISTING CONC. S/W, CONC. CURB AND ASPHALT UNLESS OTHERWISE NOTED. ALL BASE AND SUBBASE MATERIAL SHALL BE REMOVED WITHIN THE PROPOSED LANDSCAPED AREA.
- CONTRACTOR TO MATCH EXIST. GRADES AND TO CONSTRUCT A SMOOTH TRANSITION FROM EXISTING FACILITIES TO PROPOSED.
- CONTRACTOR TO REMOVE ALL CONSTRUCTION DEBRIS FROM CONSTRUCTION SITE AND DISPOSE PER LOCAL ORDINANCES.
- CONTRACTOR TO ENSURE ALL CONSTRUCTION IS IN ACCORDANCE WITH CITY DESIGN STANDARDS.
- CONTRACTOR TO SOD ALL DISTURBED AREAS, SODDING INCLUDES MAINTAINING SLOPE AND SOD UNTIL COMPLETION AND ACCEPTANCE OF THE TOTAL PROJECT OR GROWTH IS ESTABLISHED WHICHEVER COMES LAST.
- ALL EXISTING TRAFFIC SIGNS DISTURBED DURING CONSTRUCTION SHALL BE REINSTALLED WHERE APPLICABLE BY THE CONTRACTOR.
- THESE PLANS REFLECT CONDITIONS KNOWN DURING PLAN DEVELOPMENT. IN THE EVENT THAT ACTUAL PHYSICAL CONDITIONS PREVENT THE APPLICATION OF THESE STANDARDS OR THE PROGRESSION OF THE WORK, THE CONTRACTOR SHALL NOTIFY THE ENGINEER PRIOR TO CONSTRUCTION OF AFFECTED AREA.
- THE CONTRACTOR SHALL PROTECT ALL EXISTING STRUCTURES, STORM DRAINS, UTILITIES, AND OTHER FACILITIES TO REMAIN AND SHALL REPAIR ANY DAMAGES DUE TO HIS/HER CONSTRUCTION ACTIVITIES AT NO ADDITIONAL COST TO THE OWNER.
- NOTIFY SUNSHINE STATE ONE CALL (1-800-432-4770) OR (811) PRIOR TO CONSTRUCTION.
- PROJECT BASED ON DESIGN SURVEY PREPARED BY OTHERS.
- THE CONTRACTOR SHALL NOT ENCRoACH ONTO PRIVATE PROPERTY WITHOUT EASEMENTS NECESSARY FOR COMPLETION OF THE WORK.

**THOMAS ENGINEERING GROUP**  
 CIVIL ENGINEERS - PROJECT MANAGERS - LAND PLANNING - LANDSCAPE ARCHITECTS  
 1000 CORPORATE DR. | 4860 W. KENNEDY BLVD. | 125 W. INDIANTOWN RD.  
 JUPITER, FL 33468 | JUPITER, FL 33468 | JUPITER, FL 33468  
 FT. LAUDERDALE, FL 33334 | TAMPA, FL 33609  
 P: 954-202-7000 | P: 813-379-4100 | P: 561-203-7503  
 FAX: 561-203-7503  
 THE INFORMATION, DATA AND CONTENT OF THIS PLAN AND INSTRUMENTS AND SHALL NOT BE COPIED OR USED FOR ANY PROJECT WITHOUT THE WRITTEN CONSENT OF THOMAS ENGINEERING GROUP, LLC. ANY VIOLATION, TAMPERING AND/OR MISUSE SHALL BE PROSECUTED TO THE FULL EXTENT OF THE LAW.

REVISIONS			
REV.	DATE	COMMENT	BY
1	5-25-21	REV REAR LOT GRADING	MUL

**811** KNOW WHAT'S BELOW ALWAYS CALL 811 BEFORE YOU DIG  
 It's fast. It's free. It's the law.  
 www.callsunshine.com

PROJECT No.:	FJ160006
DRAWN BY:	MUL
CHECKED BY:	BMU
DATE:	9-1-19
CAD I.D.:	FJ160006-PGD-PLANS

PROJECT:  
**VERANO SOUTH  
 POD E  
 PLAT 2**  
 FOR  
**VERANO DEVELOPMENT**  
 PORT SAINT LUCIE  
 FLORIDA

**THOMAS ENGINEERING GROUP**  
 PEBWORTH PROFESSIONAL PLAZA  
 125 W. INDIANTOWN RD., SUITE 202  
 JUPITER, FL 33468  
 PH: (561) 203-7503  
 FX: (561) 203-7721  
 www.ThomasEngineeringGroup.com

**BRANDON UEMER**  
 No. 68345  
 PROFESSIONAL ENGINEER  
 JUL 18, 2017  
 FLORIDA BUSINESS REGISTRATION NO. 27528

SHEET TITLE:  
**PGD PLAN**  
 SHEET NUMBER:  
**C-08(E2)**  
 PORT ST. LUCIE PROJECT NO: P20-232

Printed on: Monday, July 19, 2021, 11:32 AM by: Michael Leporello  
 P:\Projects\2021\11-652-34B\PGD\PGD-PLANS\C-08(E2)\_PGD-PLAN.dwg



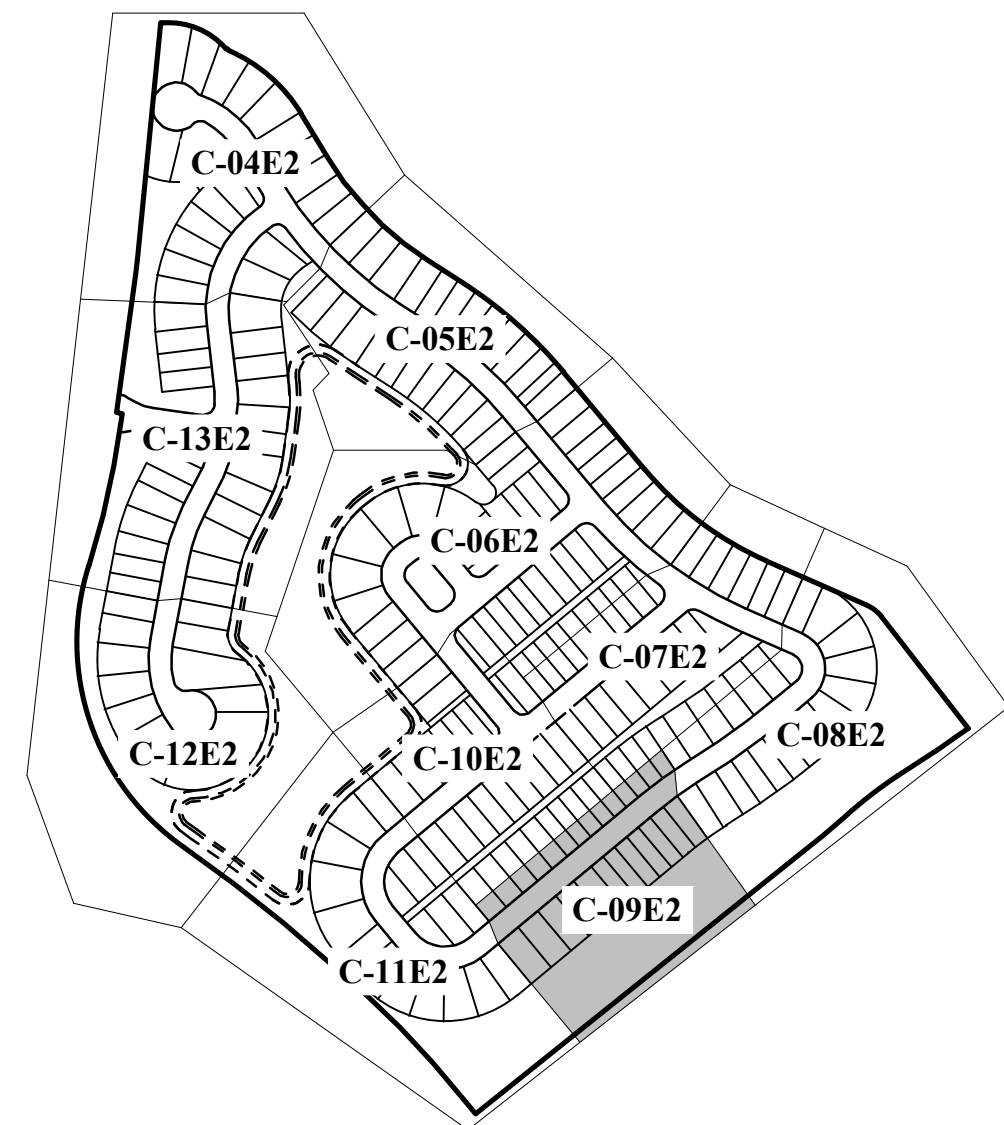

KEYMAP

BASIN SUMMARY			
BASIN #	Minimum Road	Minimum Berm	Minimum Finish Floor
1D	23.00 (NAVD)	23.00(NAVD)	25.0(NAVD)
1B	23.00 (NAVD)	23.00NAVD)	25.0(NAVD)

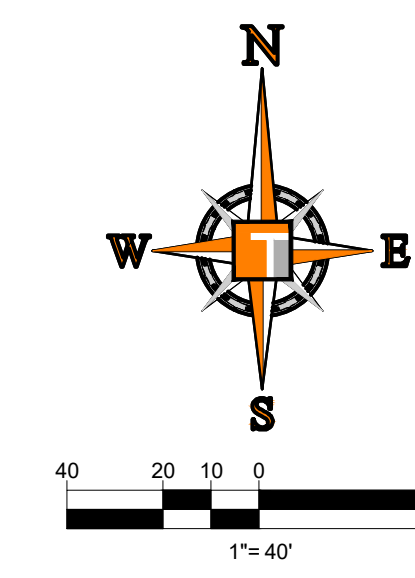
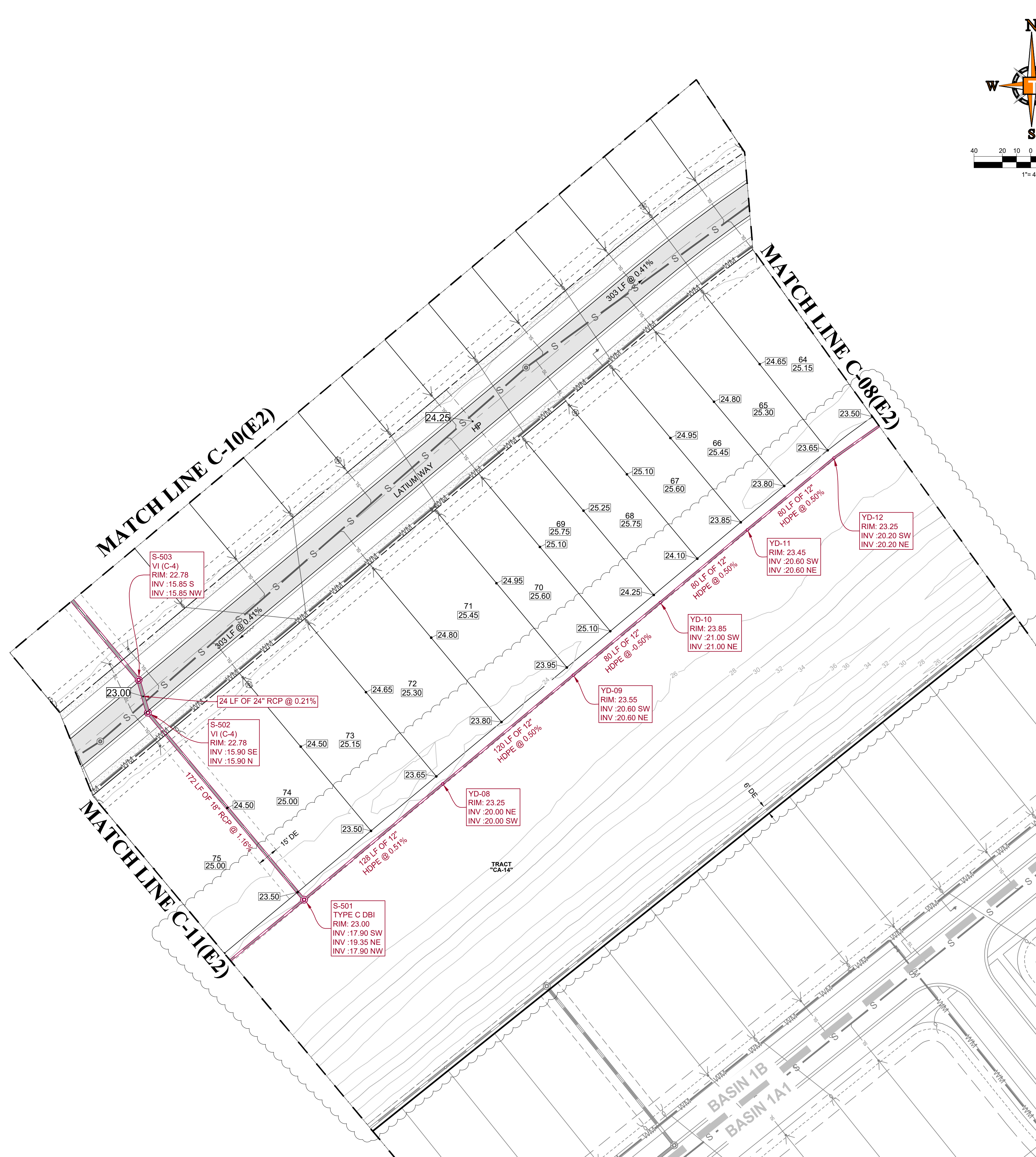

**CONSTRUCTION NOTES:**

- CONTRACTOR TO SAW-CUT AT ALL LOCATIONS OF REMOVAL OF EXISTING CONC. S/W, CONC. CURB AND ASPHALT UNLESS OTHERWISE NOTED. ALL BASE AND SUBBASE MATERIAL SHALL BE REMOVED WITHIN THE PROPOSED LANDSCAPED AREA.
- CONTRACTOR TO MATCH EXIST. GRADES AND TO CONSTRUCT A SMOOTH TRANSITION FROM EXISTING FACILITIES TO PROPOSED.
- CONTRACTOR TO REMOVE ALL CONSTRUCTION DEBRIS FROM CONSTRUCTION SITE AND DISPOSE PER LOCAL ORDINANCES.
- CONTRACTOR TO ENSURE ALL CONSTRUCTION IS IN ACCORDANCE WITH CITY DESIGN STANDARDS.
- CONTRACTOR TO SOD ALL DISTURBED AREAS, SODDING INCLUDES MAINTAINING SLOPE AND SOD UNTIL COMPLETION AND ACCEPTANCE OF THE TOTAL PROJECT OR GROWTH IS ESTABLISHED WHICHEVER COMES LAST.
- ALL EXISTING TRAFFIC SIGNS DISTURBED DURING CONSTRUCTION SHALL BE REINSTALLED WHERE APPLICABLE BY THE CONTRACTOR.
- THESE PLANS REFLECT CONDITIONS KNOWN DURING PLAN DEVELOPMENT. IN THE EVENT THAT ACTUAL PHYSICAL CONDITIONS PREVENT THE APPLICATION OF THESE STANDARDS OR THE PROGRESSION OF THE WORK, THE CONTRACTOR SHALL NOTIFY THE ENGINEER PRIOR TO CONSTRUCTION OF AFFECTED AREA.
- THE CONTRACTOR SHALL PROTECT ALL EXISTING STRUCTURES, STORM DRAINS, UTILITIES, AND OTHER FACILITIES TO REMAIN AND SHALL REPAIR ANY DAMAGES DUE TO HIS/HER CONSTRUCTION ACTIVITIES AT NO ADDITIONAL COST TO THE OWNER.
- NOTIFY SUNSHINE STATE ONE CALL (1-800-432-4770) OR (811) PRIOR TO CONSTRUCTION.
- PROJECT BASED ON DESIGN SURVEY PREPARED BY OTHERS.
- THE CONTRACTOR SHALL NOT ENCR OACH ONTO PRIVATE PROPERTY WITHOUT EASEMENTS NECESSARY FOR COMPLETION OF THE WORK.

**THOMAS**  
ENGINEERING GROUP

CIVIL ENGINEERS - PROJECT MANAGERS - LAND PLANNING - LANDSCAPE ARCHITECTS

1000 CORPORATE DR. | 4650 W. KENNEDY BLVD. | 125 W. INDIANTOWN RD.  
JUPITER, FL 33458 | JUPITER, FL 33458 | JUPITER, FL 33458  
FT. LAUDERDALE, FL 33334 | TAMPA, FL 33609  
P: 561-203-7000 | P: 813-379-4100 | P: 561-203-7003

THE INFORMATION, DATA AND CONTENT OF THIS PLAN AND INSTRUMENTS AND SHALL NOT BE COPIED OR USED FOR ANY PROJECT WITHOUT THE WRITTEN CONSENT OF THOMAS ENGINEERING GROUP, LLC. ANY REPRODUCTION, TRANSMISSION OR DISTRIBUTION SHALL BE HELD TO BE UNLAWFUL.

REVISIONS			
REV.	DATE	COMMENT	BY:
1	5-25-21	REV REAR LOT GRADING	MJL

**811** KNOW WHAT'S BELOW  
ALWAYS CALL 811  
BEFORE YOU DIG

It's fast. It's free. It's the law.  
www.callsunshine.com

PROJECT No.:	FJ160006
DRAWN BY:	MJL
CHECKED BY:	BMU
DATE:	9-1-19
CAD I.D.:	FJ160006-PGD-PLANS

PROJECT:

**VERANO SOUTH  
POD E  
PLAT 2**

FOR

**VERANO DEVELOPMENT**

PORT SAINT LUCIE  
FLORIDA

**THOMAS**  
ENGINEERING GROUP

PEB WORTH PROFESSIONAL PLAZA  
125 W. INDIANTOWN RD, SUITE 206  
JUPITER, FL 33458  
PH: (561) 203-7503  
FX: (561) 203-7721  
www.ThomasEngineeringGroup.com

**BRANDON UEMER**  
No. 68345

PROFESSIONAL ENGINEER  
JUL 18 2021  
FLORIDA BUSINESS AND PROFESSIONAL REGULATION BOARD  
FLORIDA BUSINESS AND PROFESSIONAL REGULATION BOARD No. 27528

SHEET TITLE:

**PGD PLAN**

SHEET NUMBER:

**C-09(E2)**

PORT ST. LUCIE PROJECT No. P20-232

Printed on: Monday, July 19, 2021, 11:53 AM by: Michael Leporello  
 P:\Projects\2020\11-652-34B\11-652-34B-PGD-PLANS\11-652-34B-PGD-PLANS-C-09(E2).DWG



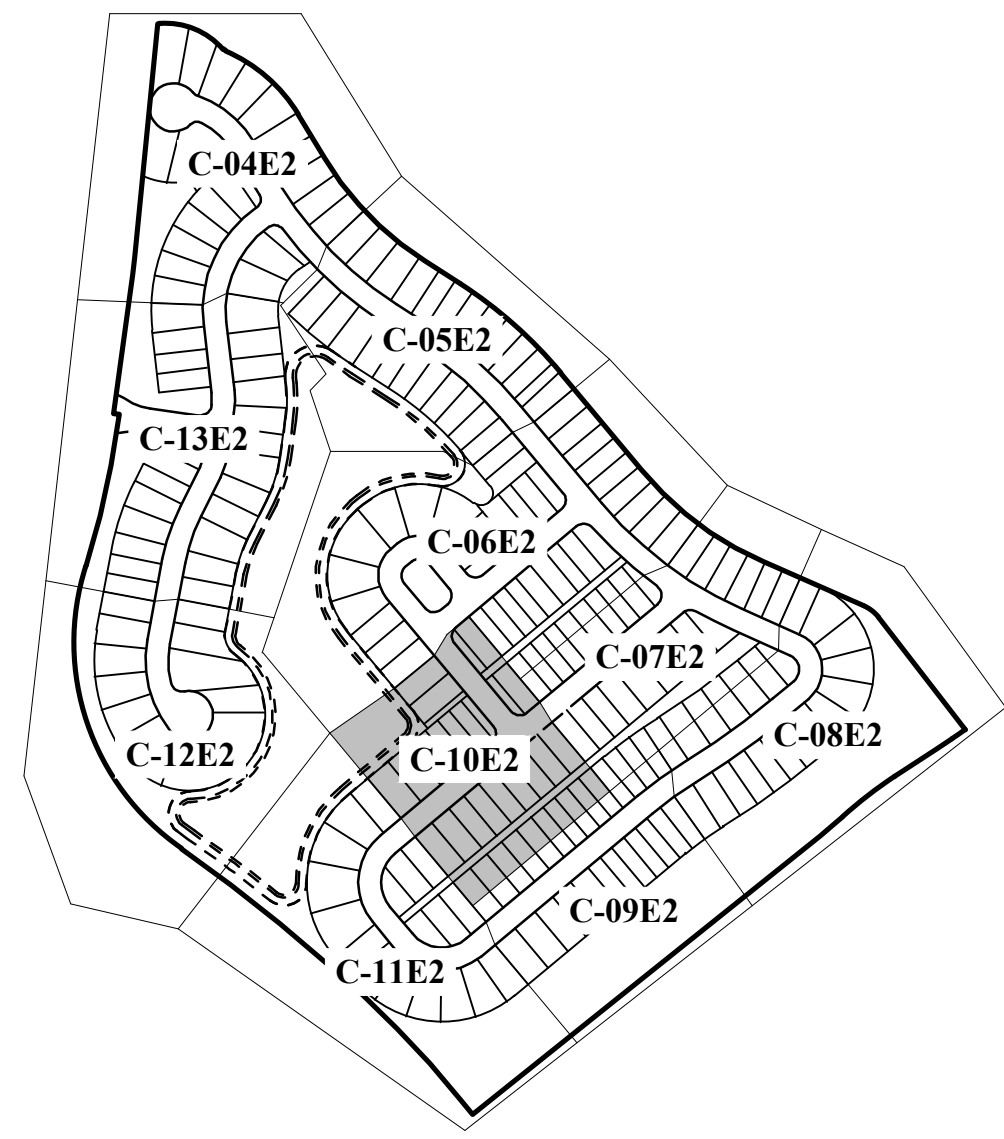

KEYMAP

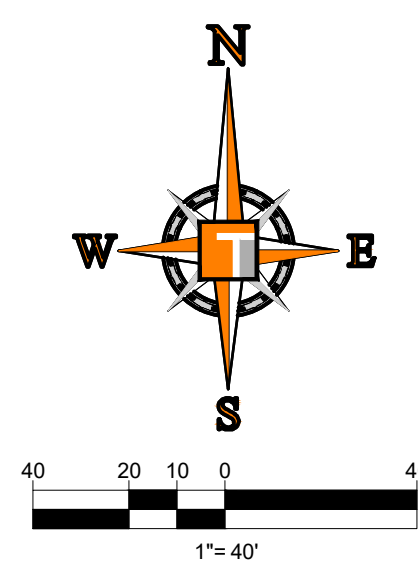
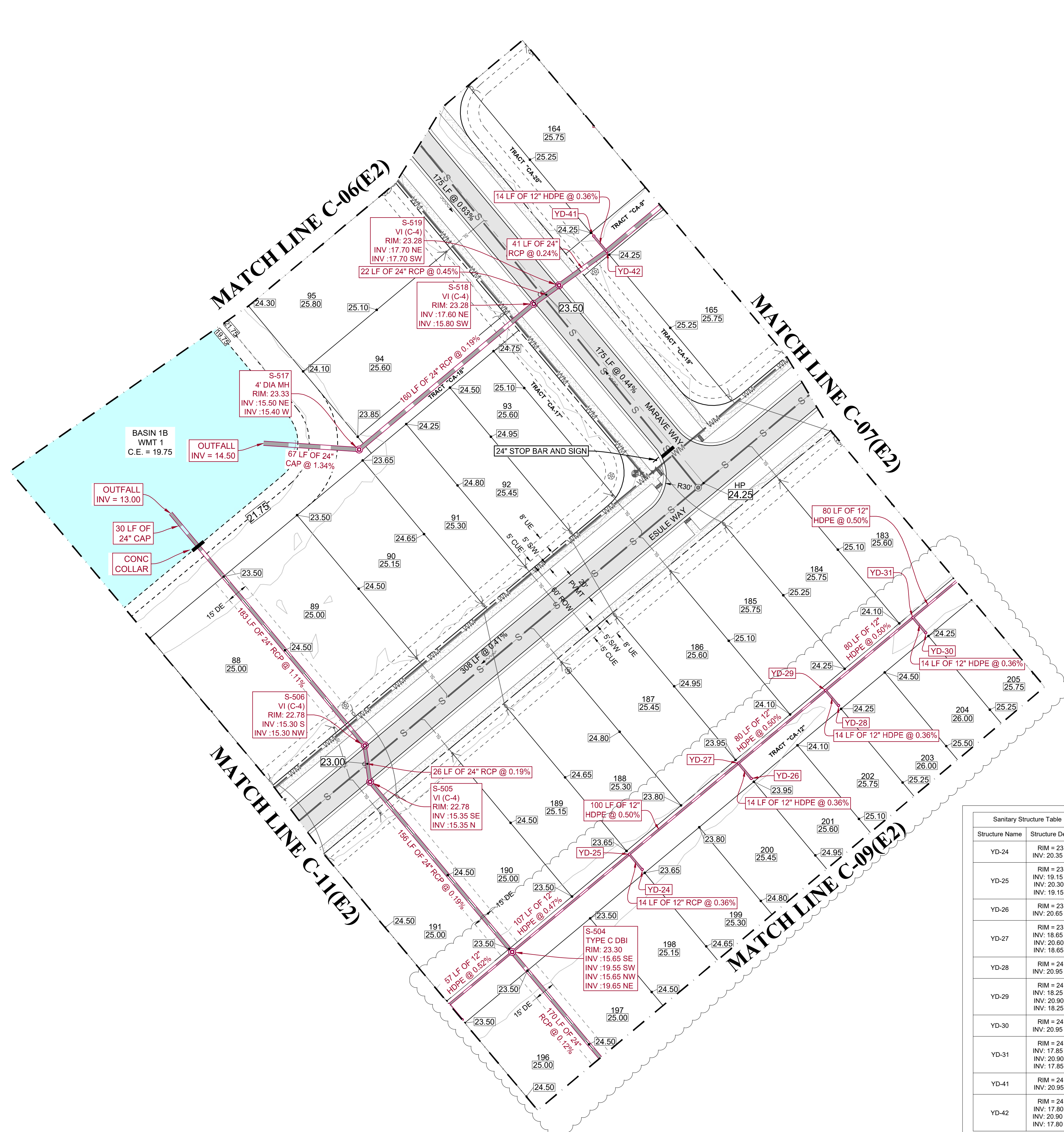

BASIN SUMMARY			
BASIN #	Minimum Road	Minimum Berm	Minimum Finish Floor
1D	23.00 (NAVD)	23.00(NAVD)	25.0(NAVD)
1B	23.00 (NAVD)	23.00NAVD)	25.0(NAVD)

Sanitary Structure Table	
Structure Name	Structure Details
YD-24	RIM = 23.55 INV: 20.35 NW
YD-25	RIM = 23.55 INV: 19.15 SW INV: 20.30 SE INV: 19.15 NE
YD-26	RIM = 23.85 INV: 20.65 NW
YD-27	RIM = 23.85 INV: 18.65 SW INV: 20.80 SE INV: 18.65 NE
YD-28	RIM = 24.15 INV: 20.95 NW
YD-29	RIM = 24.15 INV: 18.25 SW INV: 20.90 SE INV: 18.25 NE
YD-30	RIM = 24.00 INV: 17.85 SW INV: 20.90 SE INV: 17.85 NE
YD-41	RIM = 24.15 INV: 20.95 SE
YD-42	RIM = 24.15 INV: 17.80 SW

**CONSTRUCTION NOTES:**

- CONTRACTOR TO SAW-CUT AT ALL LOCATIONS OF REMOVAL OF EXISTING CONC. S/W, CONC. CURB AND ASPHALT UNLESS OTHERWISE NOTED. ALL BASE AND SUBBASE MATERIAL SHALL BE REMOVED WITHIN THE PROPOSED LANDSCAPED AREA.
- CONTRACTOR TO MATCH EXIST. GRADES AND TO CONSTRUCT A SMOOTH TRANSITION FROM EXISTING FACILITIES TO PROPOSED.
- CONTRACTOR TO REMOVE ALL CONSTRUCTION DEBRIS FROM CONSTRUCTION SITE AND DISPOSE PER LOCAL ORDINANCES.
- CONTRACTOR TO ENSURE ALL CONSTRUCTION IS IN ACCORDANCE WITH CITY DESIGN STANDARDS.
- CONTRACTOR TO SOD ALL DISTURBED AREAS, SODDING INCLUDES MAINTAINING SLOPE AND SOD UNTIL COMPLETION AND ACCEPTANCE OF THE TOTAL PROJECT OR GROWTH IS ESTABLISHED WHICHEVER COMES LAST.
- ALL EXISTING TRAFFIC SIGNS DISTURBED DURING CONSTRUCTION SHALL BE REINSTALLED WHERE APPLICABLE BY THE CONTRACTOR.
- THESE PLANS REFLECT CONDITIONS KNOWN DURING PLAN DEVELOPMENT. IN THE EVENT THAT ACTUAL PHYSICAL CONDITIONS PREVENT THE APPLICATION OF THESE STANDARDS OR THE PROGRESSION OF THE WORK, THE CONTRACTOR SHALL NOTIFY THE ENGINEER PRIOR TO CONSTRUCTION OF AFFECTED AREA.
- THE CONTRACTOR SHALL PROTECT ALL EXISTING STRUCTURES, STORM DRAINS, UTILITIES, AND OTHER FACILITIES TO REMAIN AND SHALL REPAIR ANY DAMAGES DUE TO HIS/HER CONSTRUCTION ACTIVITIES AT NO ADDITIONAL COST TO THE OWNER.
- NOTIFY SUNSHINE STATE ONE CALL (1-800-432-4770) OR (811) PRIOR TO CONSTRUCTION.
- PROJECT BASED ON DESIGN SURVEY PREPARED BY OTHERS.
- THE CONTRACTOR SHALL NOT ENCRoACH ONTO PRIVATE PROPERTY WITHOUT EASEMENTS NECESSARY FOR COMPLETION OF THE WORK.

**THOMAS ENGINEERING GROUP**  
 CIVIL ENGINEERS - PROJECT MANAGERS - LAND PLANNING - LANDSCAPE ARCHITECTS  
 1000 CORPORATE DR. # 4850 W. KENNEDY BLVD. 125 W. INDIANTOWN RD.  
 JUPITER, FL 33458 JUPITER, FL 33458  
 FT. LAUDERDALE, FL 33334 TAMPA, FL 33609  
 P: 561-203-7000 P: 813-379-4100 P: 561-203-7003  
 THE INFORMATION, DESIGN AND CONCEPTS OF THIS PLAN AND INSTRUMENTS AND SPECIFICATIONS ARE BASED ON THE PROJECT RECORD DRAWINGS. THE INFORMATION, DESIGN AND CONCEPTS OF THIS PLAN AND INSTRUMENTS AND SPECIFICATIONS ARE BASED ON THE PROJECT RECORD DRAWINGS. THE INFORMATION, DESIGN AND CONCEPTS OF THIS PLAN AND INSTRUMENTS AND SPECIFICATIONS ARE BASED ON THE PROJECT RECORD DRAWINGS.

REVISIONS			
REV.	DATE	COMMENT	BY:
1	5-25-21	REV REAR LOT GRADING	MUL

**811** KNOW WHAT'S BELOW ALWAYS CALL 811 BEFORE YOU DIG  
 It's fast. It's free. It's the law.  
 www.callsunshine.com

PROJECT No.:	FJ160006
DRAWN BY:	MUL
CHECKED BY:	BMU
DATE:	9-1-19
CAD I.D.:	FJ1600006-PGD-PLANS

PROJECT:  
**VERANO SOUTH  
 POD E  
 PLAT 2**  
 FOR  
**VERANO DEVELOPMENT**  
 PORT SAINT LUCIE  
 FLORIDA

**THOMAS ENGINEERING GROUP**  
 PEBWORTH PROFESSIONAL PLAZA  
 125 W. INDIANTOWN RD, SUITE 206  
 JUPITER, FL 33458  
 PH: (561) 203-7503  
 FX: (561) 203-7721  
 www.ThomasEngineeringGroup.com

**BRANDON UEMER**  
 No. 68345  
 PROFESSIONAL ENGINEER  
 JUL 18, 2021  
 FLORIDA BUSINESS REGISTRATION No. 27528

SHEET TITLE:  
**PGD PLAN**  
 SHEET NUMBER:  
**C-10(E2)**  
 PORT ST. LUCIE PROJECT NO. P20-232

Printed on: Monday, July 19, 2021, 11:53 AM by: Michael Leporello



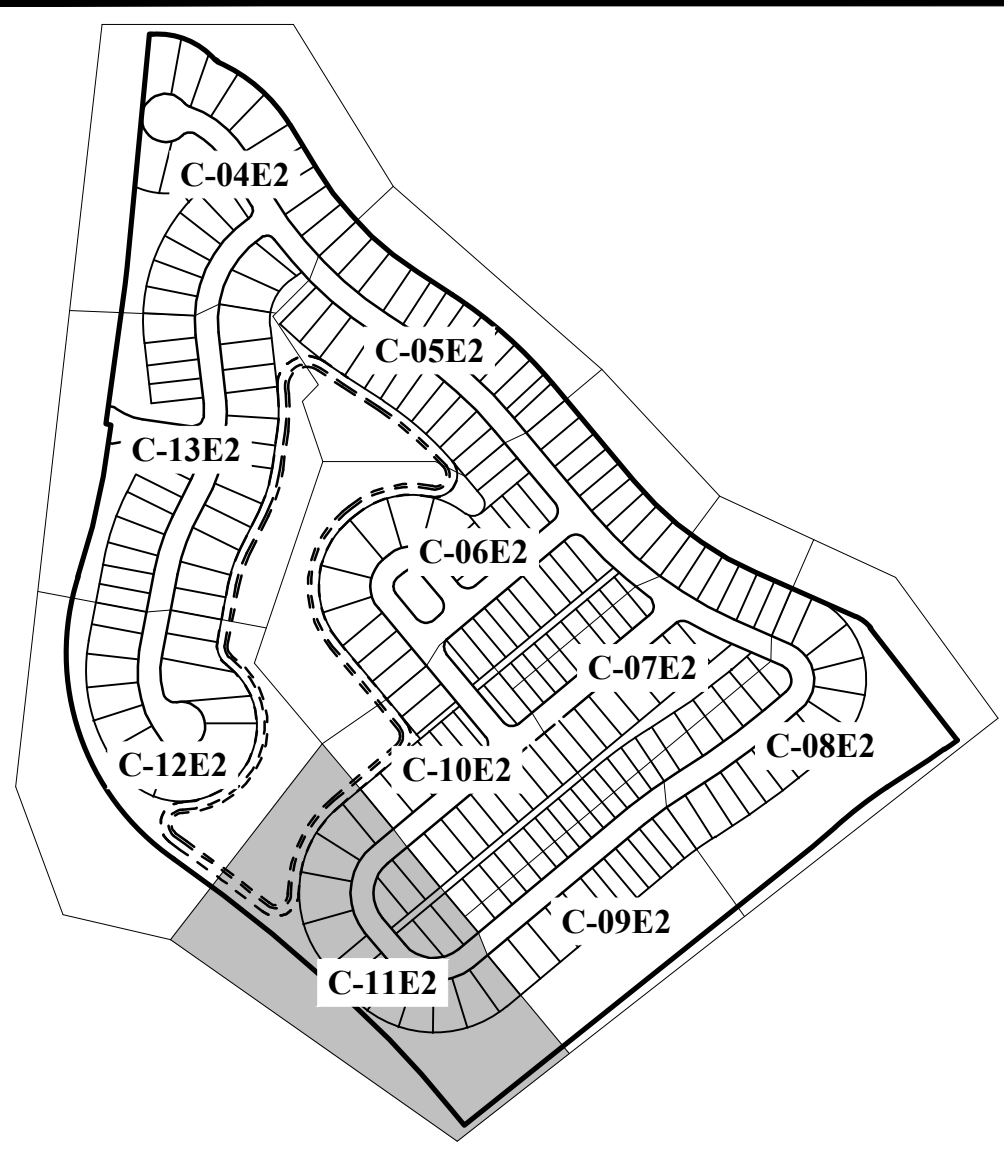

KEYMAP

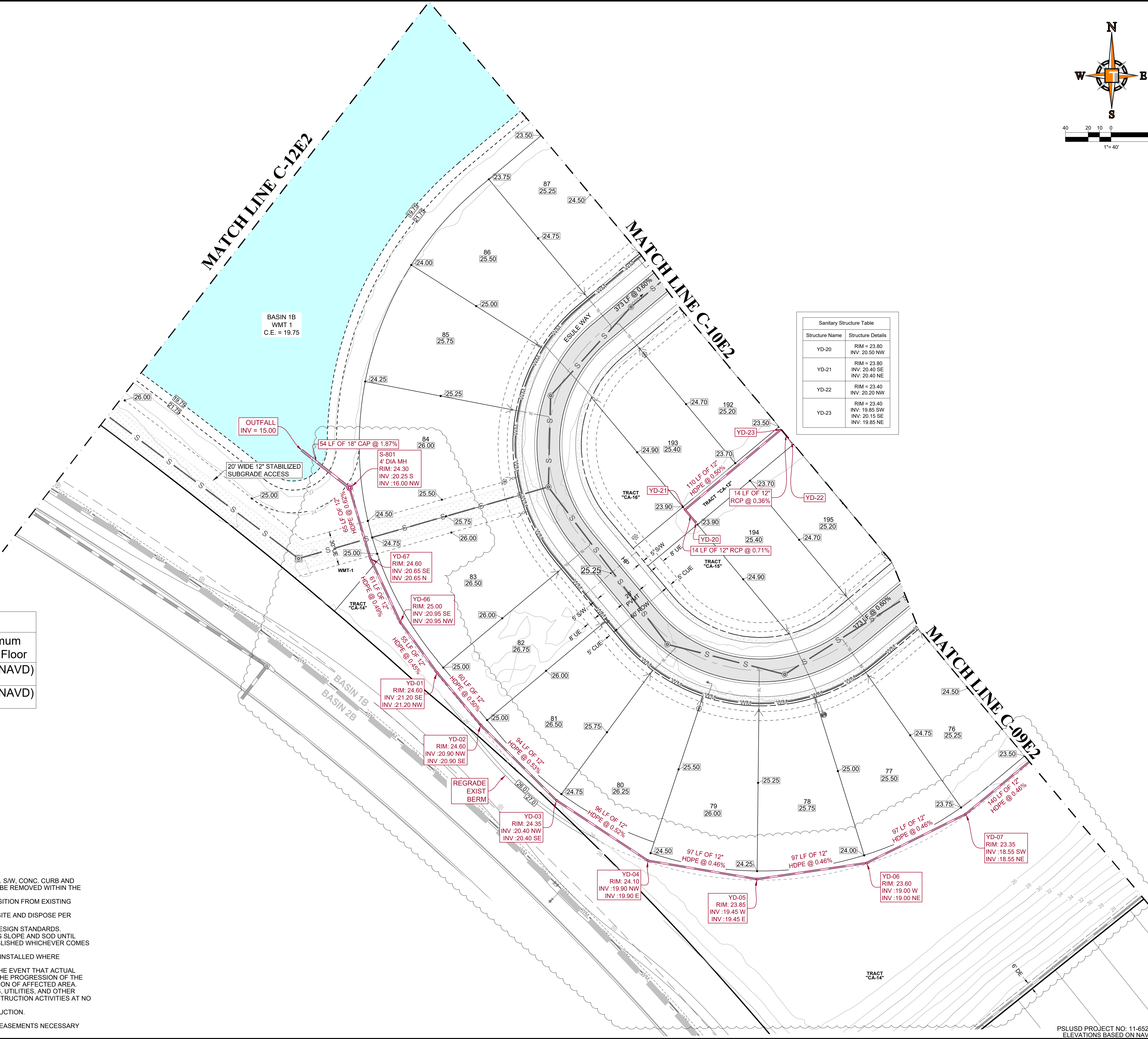
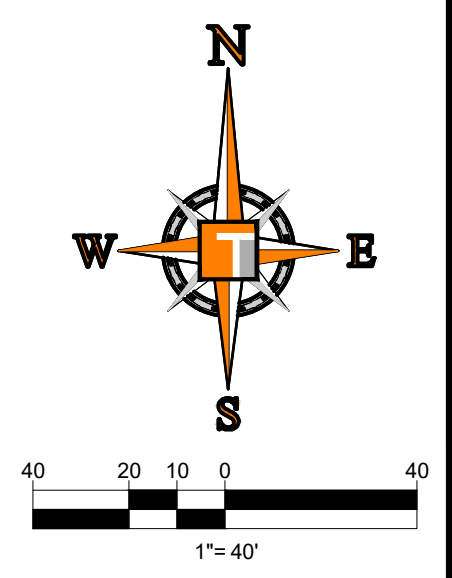

Sanitary Structure Table	
Structure Name	Structure Details
YD-20	RIM = 23.80 INV. 20.50 NW
YD-21	RIM = 23.80 INV. 20.40 SE INV. 20.40 NE
YD-22	RIM = 23.40 INV. 20.20 NW
YD-23	RIM = 23.40 INV. 19.85 SW INV. 19.85 NE

BASIN SUMMARY			
BASIN #	Minimum Road	Minimum Berm	Minimum Finish Floor
1D	23.0 (NAVD)	23.0 (NAVD)	25.0 (NAVD)
1B	23.0 (NAVD)	23.0 (NAVD)	25.0 (NAVD)

- CONSTRUCTION NOTES:**
- CONTRACTOR TO SAW-CUT AT ALL LOCATIONS OF REMOVAL OF EXISTING CONC. S/W, CONC. CURB AND ASPHALT UNLESS OTHERWISE NOTED. ALL BASE AND SUBBASE MATERIAL SHALL BE REMOVED WITHIN THE PROPOSED LANDSCAPED AREA.
  - CONTRACTOR TO MATCH EXIST. GRADES AND TO CONSTRUCT A SMOOTH TRANSITION FROM EXISTING FACILITIES TO PROPOSED.
  - CONTRACTOR TO REMOVE ALL CONSTRUCTION DEBRIS FROM CONSTRUCTION SITE AND DISPOSE PER LOCAL ORDINANCES.
  - CONTRACTOR TO ENSURE ALL CONSTRUCTION IS IN ACCORDANCE WITH CITY DESIGN STANDARDS.
  - CONTRACTOR TO SOD ALL DISTURBED AREAS, SODDING INCLUDES MAINTAINING SLOPE AND SOD UNTIL COMPLETION AND ACCEPTANCE OF THE TOTAL PROJECT OR GROWTH IS ESTABLISHED WHICHEVER COMES LAST.
  - ALL EXISTING TRAFFIC SIGNS DISTURBED DURING CONSTRUCTION SHALL BE REINSTALLED WHERE APPLICABLE BY THE CONTRACTOR.
  - THESE PLANS REFLECT CONDITIONS KNOWN DURING PLAN DEVELOPMENT. IN THE EVENT THAT ACTUAL PHYSICAL CONDITIONS PREVENT THE APPLICATION OF THESE STANDARDS OR THE PROGRESSION OF THE WORK, THE CONTRACTOR SHALL NOTIFY THE ENGINEER PRIOR TO CONSTRUCTION OF AFFECTED AREA.
  - THE CONTRACTOR SHALL PROTECT ALL EXISTING STRUCTURES, STORM DRAINS, UTILITIES, AND OTHER FACILITIES TO REMAIN AND SHALL REPAIR ANY DAMAGES DUE TO HIS/HER CONSTRUCTION ACTIVITIES AT NO ADDITIONAL COST TO THE OWNER.
  - NOTIFY SUNSHINE STATE ONE CALL (1-800-432-4770) OR (811) PRIOR TO CONSTRUCTION.
  - PROJECT BASED ON DESIGN SURVEY PREPARED BY OTHERS.
  - THE CONTRACTOR SHALL NOT ENCR OACH ONTO PRIVATE PROPERTY WITHOUT EASEMENTS NECESSARY FOR COMPLETION OF THE WORK.

**HOMAS**  
ENGINEERING GROUP

CIVIL ENGINEERS - PROJECT MANAGERS - LAND PLANNING - LANDSCAPE ARCHITECTS

1000 CORPORATE DR. # 4850 W. KENNEDY BLVD. # 125 W. INDIANTOWN RD.  
JUPITER, FL 33458 JUPITER, FL 33458  
FT. LAUDERDALE, FL 33334 TAMPA, FL 33609  
P: 561-203-7000 P: 813-379-4100 P: 561-203-7003

REVISIONS			
REV.	DATE	COMMENT	BY
1	5-25-21	REV REAR LOT GRADING	MJL

**811** KNOW WHAT'S BELOW  
ALWAYS CALL 811 BEFORE YOU DIG

It's fast. It's free. It's the law.  
www.callsunshine.com

PROJECT No.:	FJ160006
DRAWN BY:	MJL
CHECKED BY:	BMU
DATE:	9-1-19
CAD I.D.:	FJ160006-PGD-PLANS

PROJECT:

**VERANO SOUTH  
POD E  
PLAT 2**

FOR

**VERANO DEVELOPMENT**

PORT SAINT LUCIE  
FLORIDA

**HOMAS**  
ENGINEERING GROUP

PEBORTH PROFESSIONAL PLAZA  
125 W. INDIANTOWN RD, SUITE 206  
JUPITER, FL 33458  
PH: (561) 203-7503  
FX: (561) 203-7721  
www.ThomasEngineeringGroup.com

**BRANDON UEMER**  
No. 68345

PROFESSIONAL ENGINEER  
JUL 18 2021

FLORIDA BUSINESS REGISTRATION No. 27528

SHEET TITLE:  
**PGD PLAN**

SHEET NUMBER:  
**C-11(E2)**

PORT ST. LUCIE PROJECT No. P20-232

Printed on Monday, July 19, 2021, 11:53 AM by Michael Leporello  
C:\Users\mleporello\OneDrive\Documents\Projects\11-652-34B\11-652-34B-PGD-PLANS\C-11(E2) PGD PLAN



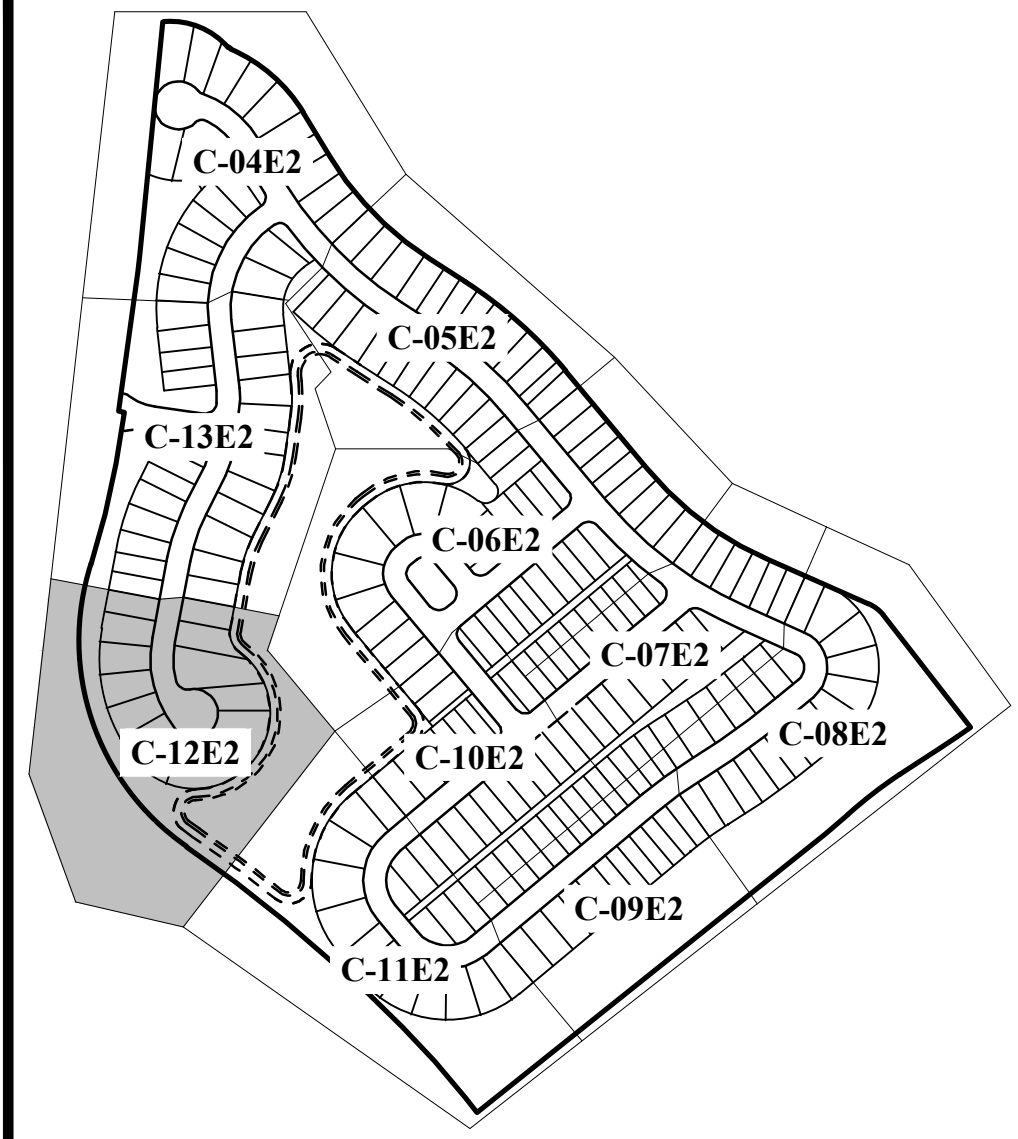

KEYMAP

BASIN SUMMARY			
BASIN #	Minimum Road	Minimum Berm	Minimum Finish Floor
1D	23.00 (NAVD)	23.00(NAVD)	25.0(NAVD)
1B	23.00 (NAVD)	23.00NAVD)	25.0(NAVD)

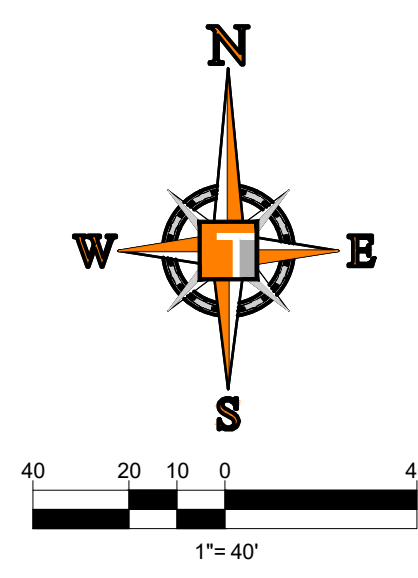
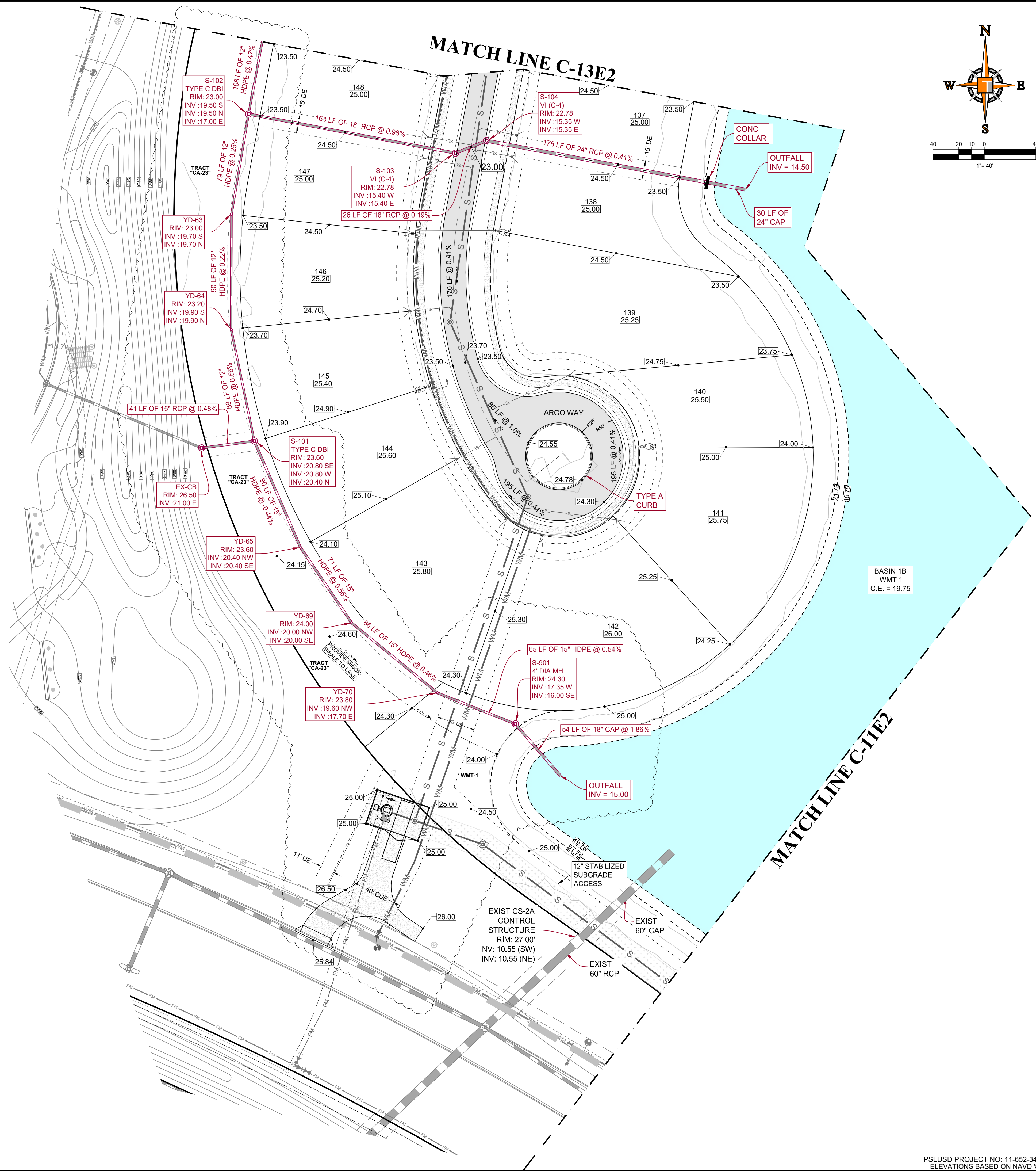

**CONSTRUCTION NOTES:**

- CONTRACTOR TO SAW-CUT AT ALL LOCATIONS OF REMOVAL OF EXISTING CONC. S/W, CONC. CURB AND ASPHALT UNLESS OTHERWISE NOTED. ALL BASE AND SUBBASE MATERIAL SHALL BE REMOVED WITHIN THE PROPOSED LANDSCAPED AREA.
- CONTRACTOR TO MATCH EXIST. GRADES AND TO CONSTRUCT A SMOOTH TRANSITION FROM EXISTING FACILITIES TO PROPOSED.
- CONTRACTOR TO REMOVE ALL CONSTRUCTION DEBRIS FROM CONSTRUCTION SITE AND DISPOSE PER LOCAL ORDINANCES.
- CONTRACTOR TO ENSURE ALL CONSTRUCTION IS IN ACCORDANCE WITH CITY DESIGN STANDARDS.
- CONTRACTOR TO SOD ALL DISTURBED AREAS, SODDING INCLUDES MAINTAINING SLOPE AND SOD UNTIL COMPLETION AND ACCEPTANCE OF THE TOTAL PROJECT OR GROWTH IS ESTABLISHED WHICHEVER COMES LAST.
- ALL EXISTING TRAFFIC SIGNS DISTURBED DURING CONSTRUCTION SHALL BE REINSTALLED WHERE APPLICABLE BY THE CONTRACTOR.
- THESE PLANS REFLECT CONDITIONS KNOWN DURING PLAN DEVELOPMENT. IN THE EVENT THAT ACTUAL PHYSICAL CONDITIONS PREVENT THE APPLICATION OF THESE STANDARDS OR THE PROGRESSION OF THE WORK, THE CONTRACTOR SHALL NOTIFY THE ENGINEER PRIOR TO CONSTRUCTION OF AFFECTED AREA.
- THE CONTRACTOR SHALL PROTECT ALL EXISTING STRUCTURES, STORM DRAINS, UTILITIES, AND OTHER FACILITIES TO REMAIN AND SHALL REPAIR ANY DAMAGES DUE TO HIS/HER CONSTRUCTION ACTIVITIES AT NO ADDITIONAL COST TO THE OWNER.
- NOTIFY SUNSHINE STATE ONE CALL (1-800-432-4770) OR (811) PRIOR TO CONSTRUCTION.
- PROJECT BASED ON DESIGN SURVEY PREPARED BY OTHERS.
- THE CONTRACTOR SHALL NOT ENCRoACH ONTO PRIVATE PROPERTY WITHOUT EASEMENTS NECESSARY FOR COMPLETION OF THE WORK.

**THOMAS ENGINEERING GROUP**  
 CIVIL ENGINEERS - PROJECT MANAGERS - LAND PLANNING - LANDSCAPE ARCHITECTS  
 1000 CORPORATE DR. # 4650 W. KENNEDY BLVD. 125 W INDIANTOWN RD.  
 JUPITER, FL 33468 JUPITER, FL 33468  
 FT. LAUDERDALE, FL 33334 TAMPA, FL 33609  
 P: 561-203-7000 P: 813-379-4100 P: 561-203-7003  
 THE INFORMATION, DESIGN AND CONSTRUCTION OF THIS PLAN AND INSTRUMENTS AND SHALL BE THE PROPERTY OF THOMAS ENGINEERING GROUP. NO PART OF THIS PLAN OR INSTRUMENTS SHALL BE REPRODUCED OR TRANSMITTED IN ANY FORM OR BY ANY MEANS, ELECTRONIC OR MECHANICAL, INCLUDING PHOTOCOPYING, RECORDING, OR BY ANY INFORMATION STORAGE AND RETRIEVAL SYSTEM, WITHOUT THE WRITTEN PERMISSION OF THOMAS ENGINEERING GROUP.

REVISIONS			
REV.	DATE	COMMENT	BY
1	5-25-21	REV REAR LOT GRADING	MUL

**811** KNOW WHAT'S BELOW ALWAYS CALL 811 BEFORE YOU DIG  
 It's fast. It's free. It's the law.  
 www.callsunshine.com

PROJECT No.:	FJ160006
DRAWN BY:	MUL
CHECKED BY:	BMU
DATE:	9-1-19
CAD I.D.:	FJ160006-PGD-PLANS

PROJECT:  
**VERANO SOUTH  
 POD E  
 PLAT 2**  
 FOR  
**VERANO DEVELOPMENT**  
 PORT SAINT LUCIE  
 FLORIDA

**THOMAS ENGINEERING GROUP**  
 PEBWORTH PROFESSIONAL PLAZA  
 125 W INDIANTOWN RD, SUITE 206  
 JUPITER, FL 33468  
 PH: (561) 203-7003  
 FX: (561) 203-7721  
 www.ThomasEngineeringGroup.com

**BRANDON UEMER**  
 No. 68345  
 PROFESSIONAL ENGINEER  
 JUL 18, 2021  
 FLORIDA BUSINESS REGISTRATION No. 27528

SHEET TITLE:  
**PGD PLAN**  
 SHEET NUMBER:  
**C-12(E2)**  
 PORT ST. LUCIE PROJECT No. P20-232

Printed on: Monday, July 19, 2021, 11:53 AM by: Michael Leporello  
 C:\Users\mleporello\OneDrive\Documents\Projects\VERANO SOUTH\PGD\PLANS\C-12(E2)\_PGD.PLAN



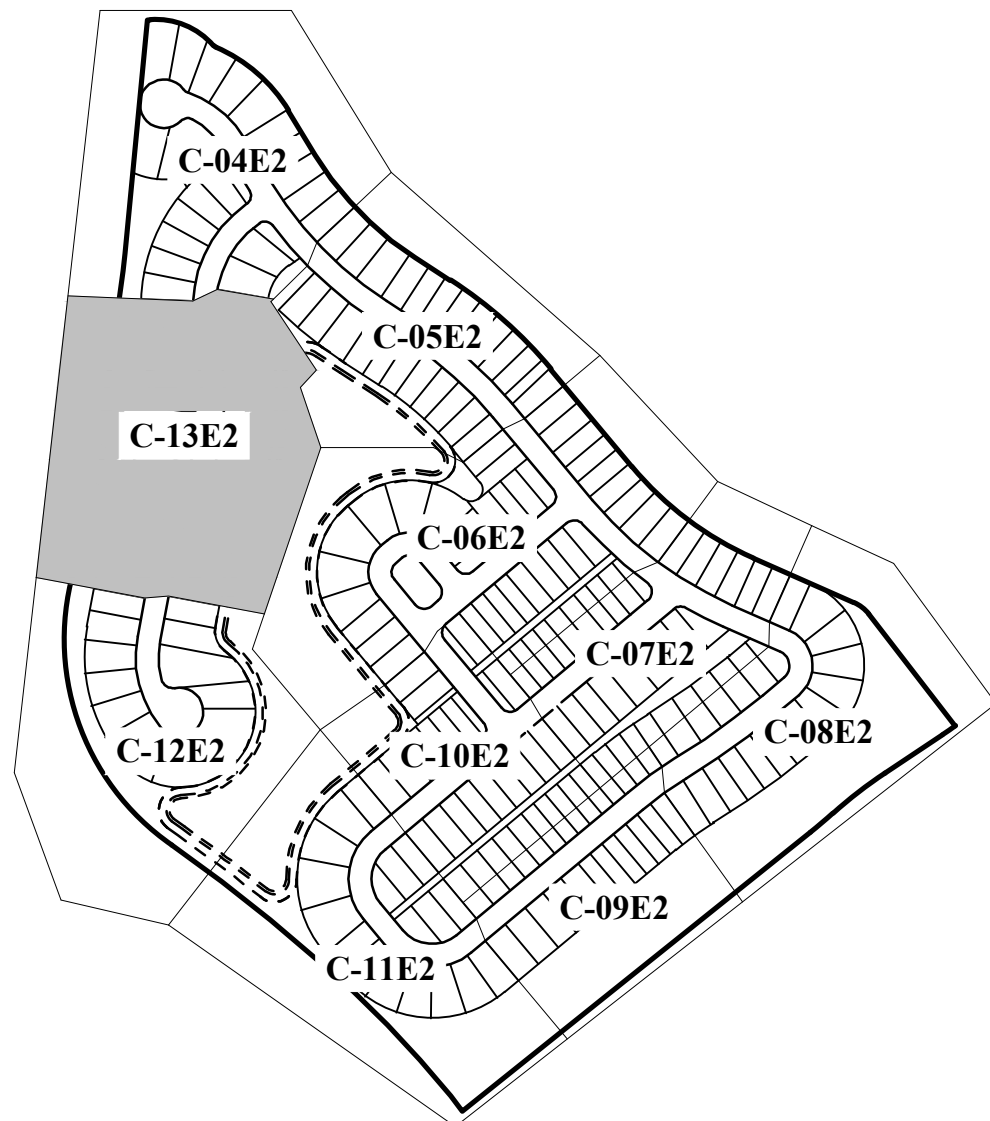

KEYMAP

BASIN SUMMARY			
BASIN #	Minimum Road	Minimum Berm	Minimum Finish Floor
1D	23.00 (NAVD)	23.00(NAVD)	25.0(NAVD)
1B	23.00 (NAVD)	23.00NAVD)	25.0(NAVD)

**CONSTRUCTION NOTES:**

- CONTRACTOR TO SAW-CUT AT ALL LOCATIONS OF REMOVAL OF EXISTING CONC. S/W, CONC. CURB AND ASPHALT UNLESS OTHERWISE NOTED. ALL BASE AND SUBBASE MATERIAL SHALL BE REMOVED WITHIN THE PROPOSED LANDSCAPED AREA.
- CONTRACTOR TO MATCH EXIST. GRADES AND TO CONSTRUCT A SMOOTH TRANSITION FROM EXISTING FACILITIES TO PROPOSED.
- CONTRACTOR TO REMOVE ALL CONSTRUCTION DEBRIS FROM CONSTRUCTION SITE AND DISPOSE PER LOCAL ORDINANCES.
- CONTRACTOR TO ENSURE ALL CONSTRUCTION IS IN ACCORDANCE WITH CITY DESIGN STANDARDS.
- CONTRACTOR TO SOD ALL DISTURBED AREAS, SODDING INCLUDES MAINTAINING SLOPE AND SOD UNTIL COMPLETION AND ACCEPTANCE OF THE TOTAL PROJECT OR GROWTH IS ESTABLISHED WHICHEVER COMES LAST.
- ALL EXISTING TRAFFIC SIGNS DISTURBED DURING CONSTRUCTION SHALL BE REINSTALLED WHERE APPLICABLE BY THE CONTRACTOR.
- THESE PLANS REFLECT CONDITIONS KNOWN DURING PLAN DEVELOPMENT. IN THE EVENT THAT ACTUAL PHYSICAL CONDITIONS PREVENT THE APPLICATION OF THESE STANDARDS OR THE PROGRESSION OF THE WORK, THE CONTRACTOR SHALL NOTIFY THE ENGINEER PRIOR TO CONSTRUCTION OF AFFECTED AREA.
- THE CONTRACTOR SHALL PROTECT ALL EXISTING STRUCTURES, STORM DRAINS, UTILITIES, AND OTHER FACILITIES TO REMAIN AND SHALL REPAIR ANY DAMAGES DUE TO HIS/HER CONSTRUCTION ACTIVITIES AT NO ADDITIONAL COST TO THE OWNER.
- NOTIFY SUNSHINE STATE ONE CALL (1-800-432-4770) OR (811) PRIOR TO CONSTRUCTION.
- PROJECT BASED ON DESIGN SURVEY PREPARED BY OTHERS.
- THE CONTRACTOR SHALL NOT ENCRUCH ONTO PRIVATE PROPERTY WITHOUT EASEMENTS NECESSARY FOR COMPLETION OF THE WORK.

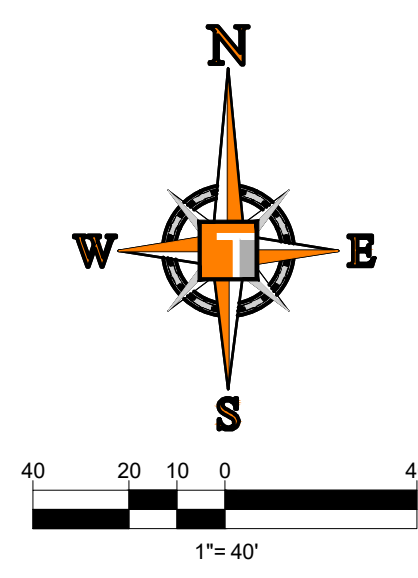
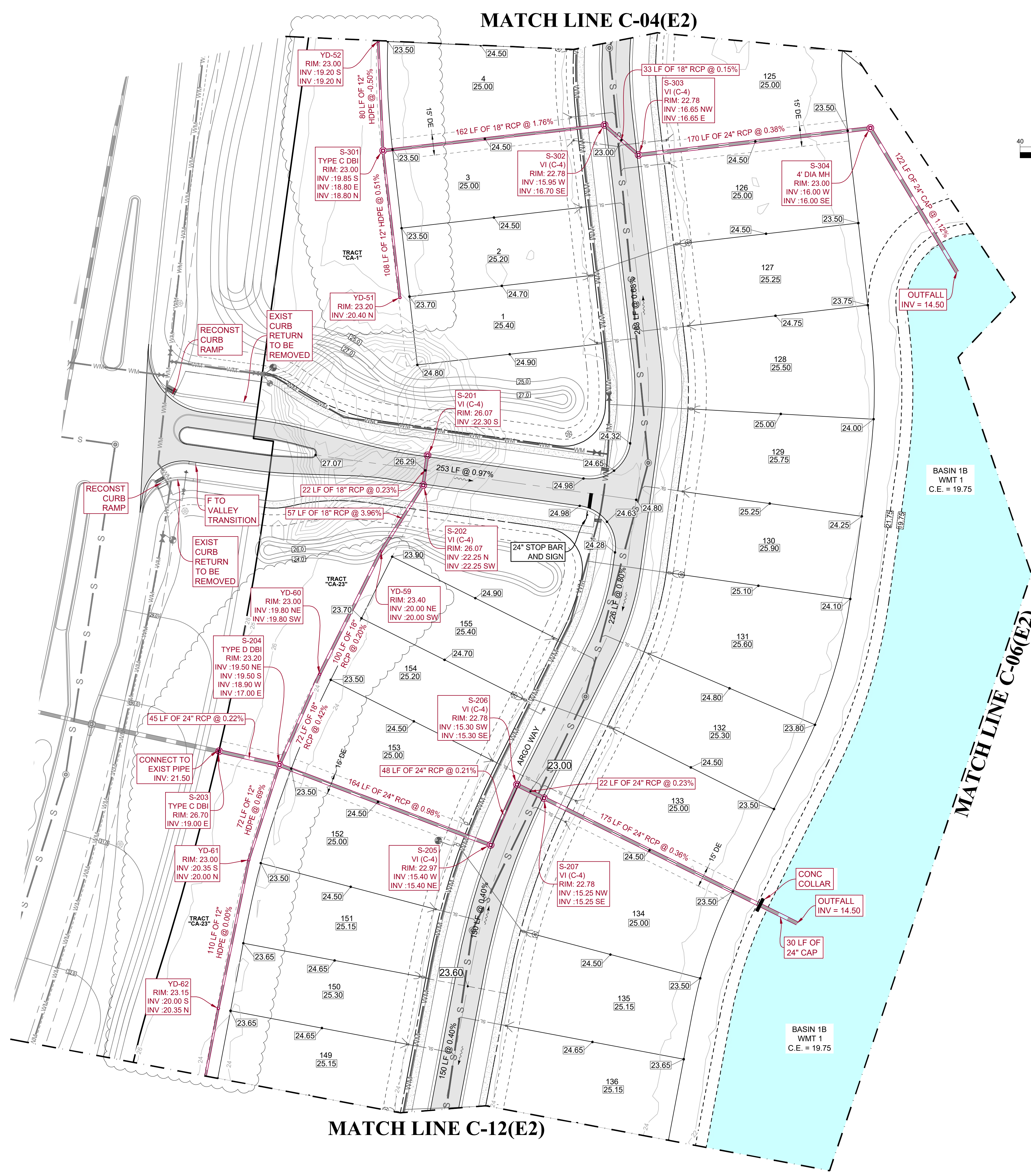

**THOMAS ENGINEERING GROUP**  
 CIVIL ENGINEERS - PROJECT MANAGERS - LAND PLANNING - LANDSCAPE ARCHITECTS  
 1000 CORPORATE DR. # 4850 W. KENNEDY BLVD. 125 W. INDIANTOWN RD.  
 JUPITER, FL 33458 JUPITER, FL 33458  
 FT. LAUDERDALE, FL 33334 TAMPA, FL 33609  
 P: 954-202-7000 P: 813-379-4100 P: 561-203-7503  
 THE INFORMATION, DESIGN AND CONSTRUCTION OF THIS PLAN AND ANY INSTRUMENTS AND SPECIFICATIONS IS BASED ON THE INFORMATION PROVIDED BY THE CLIENT. THE ENGINEER ASSUMES NO LIABILITY FOR ANY ERRORS OR OMISSIONS THAT MAY BE CAUSED BY THE CLIENT OR ANY OTHER PARTY. THE ENGINEER'S LIABILITY IS LIMITED TO THE PROFESSIONAL SERVICES PROVIDED BY THE ENGINEER AND HIS/HER EMPLOYEES AND AGENTS.

REVISIONS			
REV.	DATE	COMMENT	BY
1	5-25-21	REV REAR LOT GRADING	MUL

**811** KNOW WHAT'S BELOW ALWAYS CALL 811 BEFORE YOU DIG  
 It's fast. It's free. It's the law.  
 www.callsunshine.com

PROJECT No.:	FJ160006
DRAWN BY:	MUL
CHECKED BY:	BMU
DATE:	9-1-19
CAD I.D.:	FJ160006-PGD-PLANS

PROJECT:  
**VERANO SOUTH  
 POD E  
 PLAT 2**  
 FOR  
**VERANO DEVELOPMENT**

PORT SAINT LUCIE  
 FLORIDA

**THOMAS ENGINEERING GROUP**  
 PEBWORTH PROFESSIONAL PLAZA  
 125 W. INDIANTOWN RD., SUITE 206  
 JUPITER, FL 33458  
 PH: (561) 203-7503  
 FX: (561) 203-7721  
 www.ThomasEngineeringGroup.com

**BRANDON UEMER**  
 No. 68345  
 PROFESSIONAL ENGINEER  
 JULY 28, 2011  
 FLORIDA BUSINESS REGISTRATION No. 27528

SHEET TITLE:  
**PGD PLAN**

SHEET NUMBER:  
**C-13(E2)**



U.S. FOUNDRY FRAME & GRATE NO. 5113-6194 (OR APPROVED EQUAL) RIM. ELEV. = (SEE PLAN)

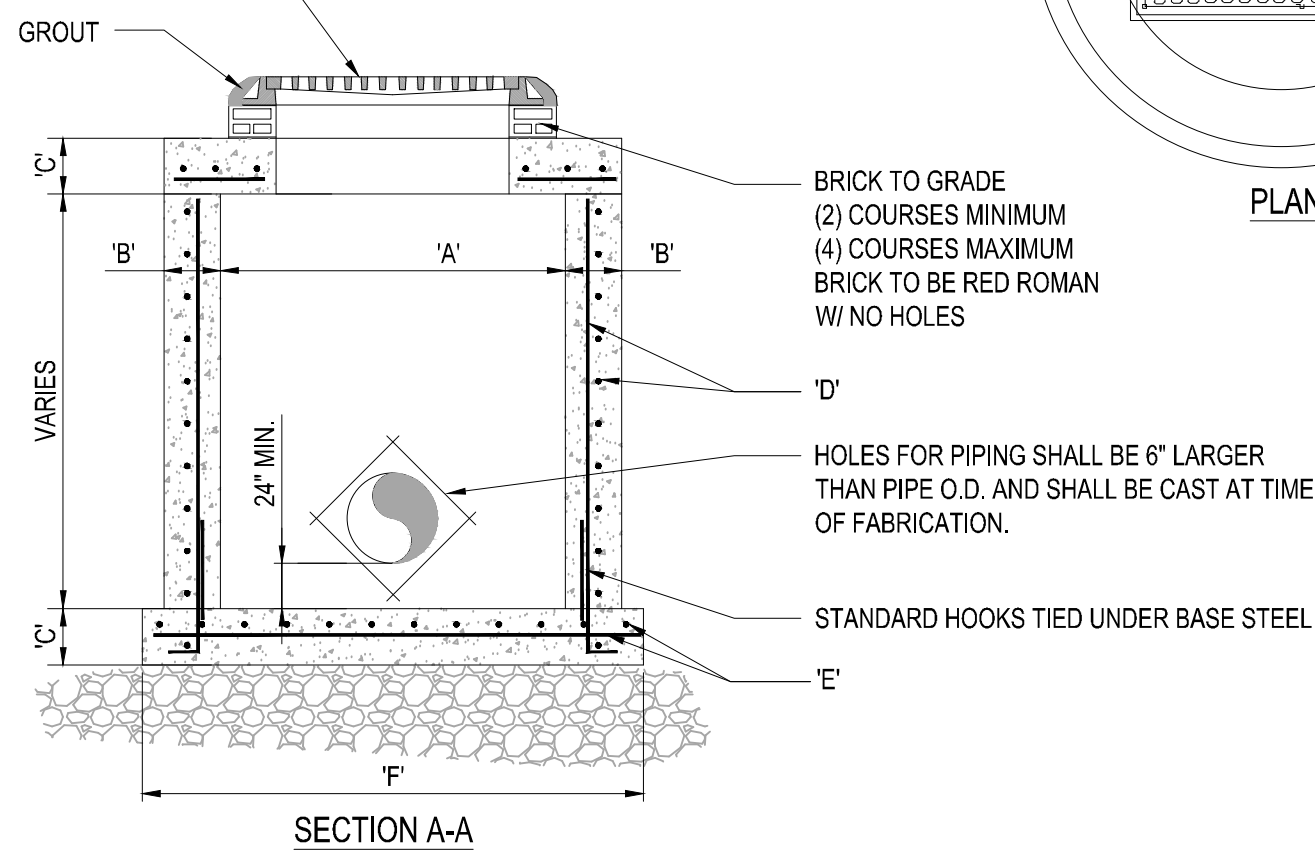

TYPE	"A"	"B"	"C"	"D"	"E"	"F"
C-4	4'-0" Ø	8"	8"	# 4 @ 12" C.C.E.W.	# 4 @ 12" C.C.E.W.	6'-4" Ø
C-5	5'-0" Ø	8"	8"	# 5 @ 12" C.C.E.W.	# 5 @ 12" C.C.E.W.	7'-4" Ø
C-6	6'-0" Ø	8"	8"	# 5 @ 12" C.C.E.W.	# 5 @ 6" C.C.E.W.	8'-4" Ø
C-7	7'-0" Ø	8"	8"	# 5 @ 12" C.C.E.W.	# 5 @ 6" C.C.E.W.	9'-4" Ø
C-8	8'-0" Ø	10"	10"	2- W.W.M. w/ 4 @ 12" C.C. VERT	# 5 @ 6" C.C.E.W.	10'-8" Ø

### 1 PRECAST CIRCULAR VALLEY INLET

SCALE: NONE

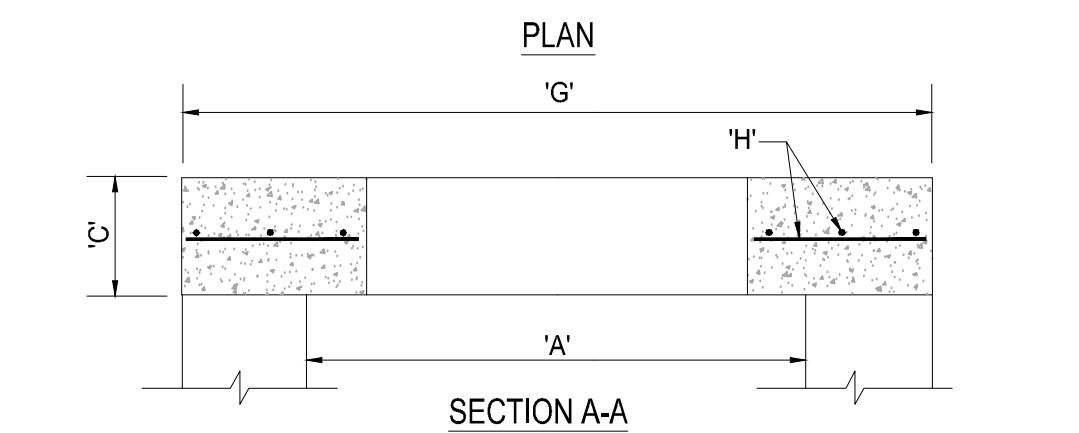
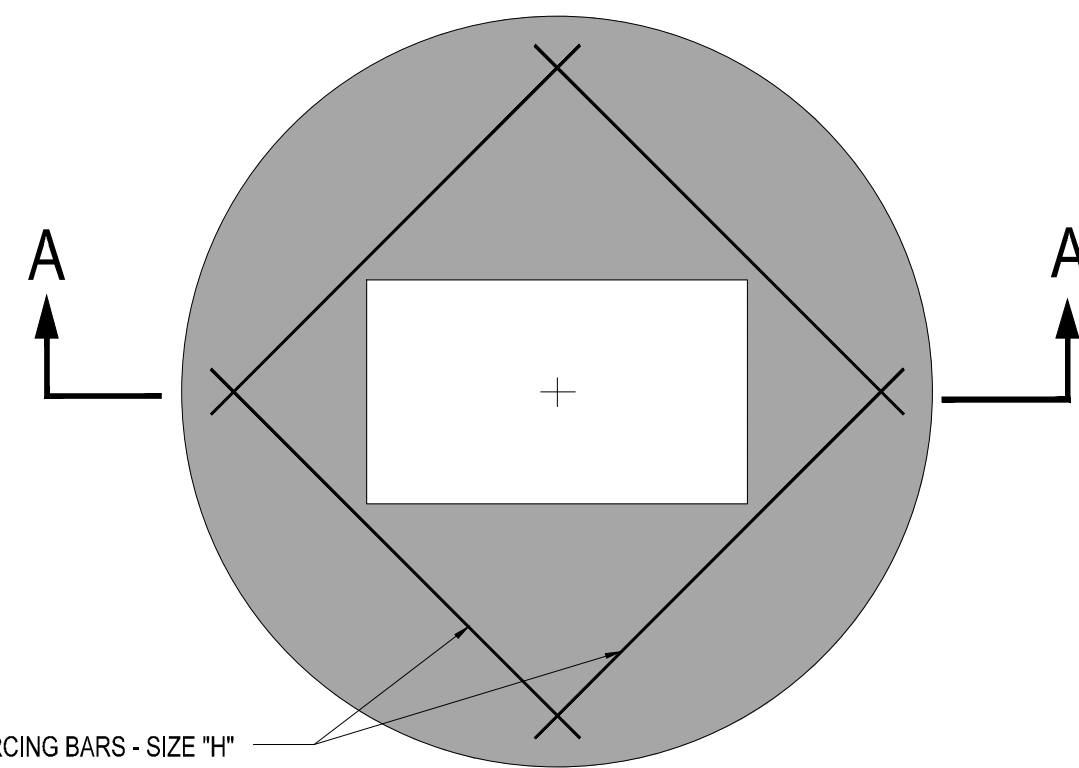

TYPE	"A"	"C"	"G"	"H"
C-4	4'-0" Ø	8"	5'-4" Ø	# 4 @ 6" C.C.E.W.
C-5	5'-0" Ø	8"	6'-4" Ø	# 5 @ 8" C.C.E.W.
C-6	6'-0" Ø	8"	7'-4" Ø	# 5 @ 6" C.C.E.W.
C-7	7'-0" Ø	8"	8'-4" Ø	# 5 @ 6" C.C.E.W.
C-8	8'-0" Ø	10"	9'-8" Ø	# 5 @ 6" C.C.E.W.

### 2 PRECAST CONCRETE-TOP SLAB

SCALE: NONE

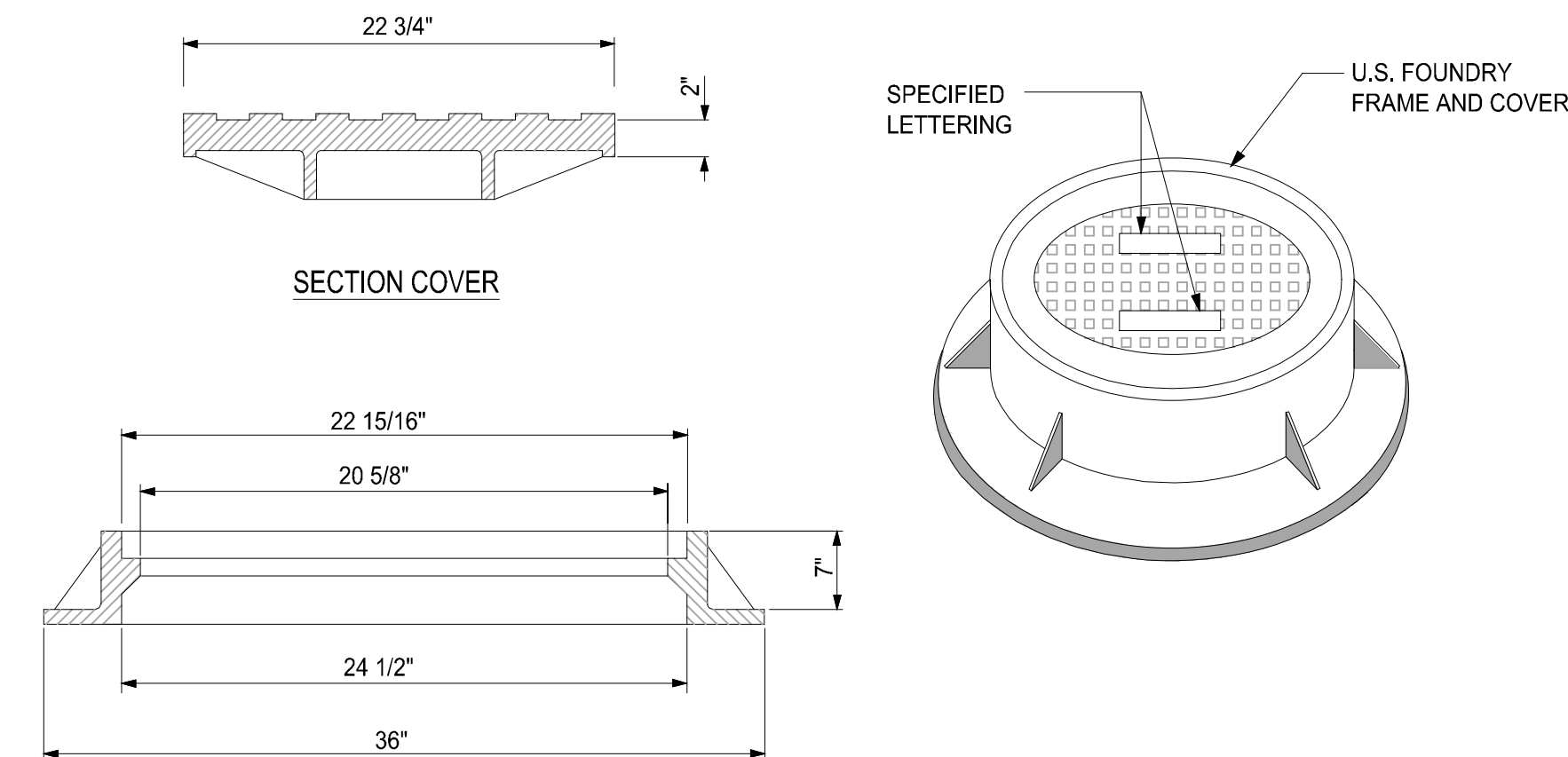

NOTE:  
1. RING AND COVER TO BE TYPE U.S.F. No. 420-C

### 3 MANHOLE FRAME DETAIL

SCALE: NONE

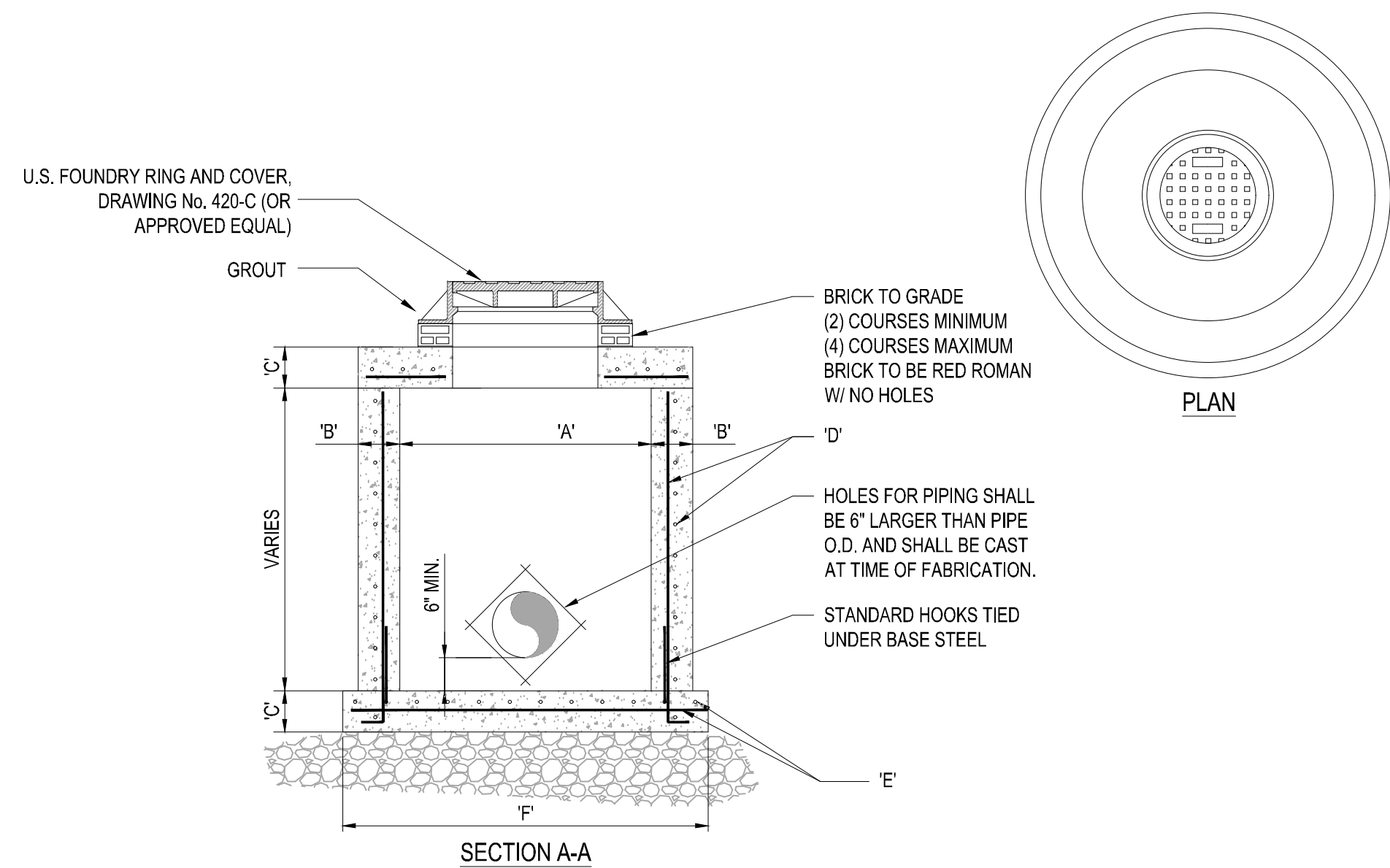

TYPE	"A"	"B"	"C"	"D"	"E"	"F"
M-4	4'-0" Ø	8"	8"	# 4 @ 12" C.C.E.W.	# 4 @ 12" C.C.E.W.	6'-4" Ø
M-5	5'-0" Ø	8"	8"	# 5 @ 12" C.C.E.W.	# 5 @ 12" C.C.E.W.	7'-4" Ø
M-6	6'-0" Ø	8"	8"	# 5 @ 12" C.C.E.W.	# 5 @ 6" C.C.E.W.	8'-4" Ø
M-7	7'-0" Ø	8"	8"	# 5 @ 12" C.C.E.W.	# 5 @ 6" C.C.E.W.	9'-4" Ø
M-8	8'-0" Ø	10"	10"	2- W.W.M. w/ 4 @ 12" C.C. VERT	# 5 @ 6" C.C.E.W.	10'-8" Ø

### 4 PRECAST CIRCULAR DRAINAGE MANHOLE

SCALE: NONE

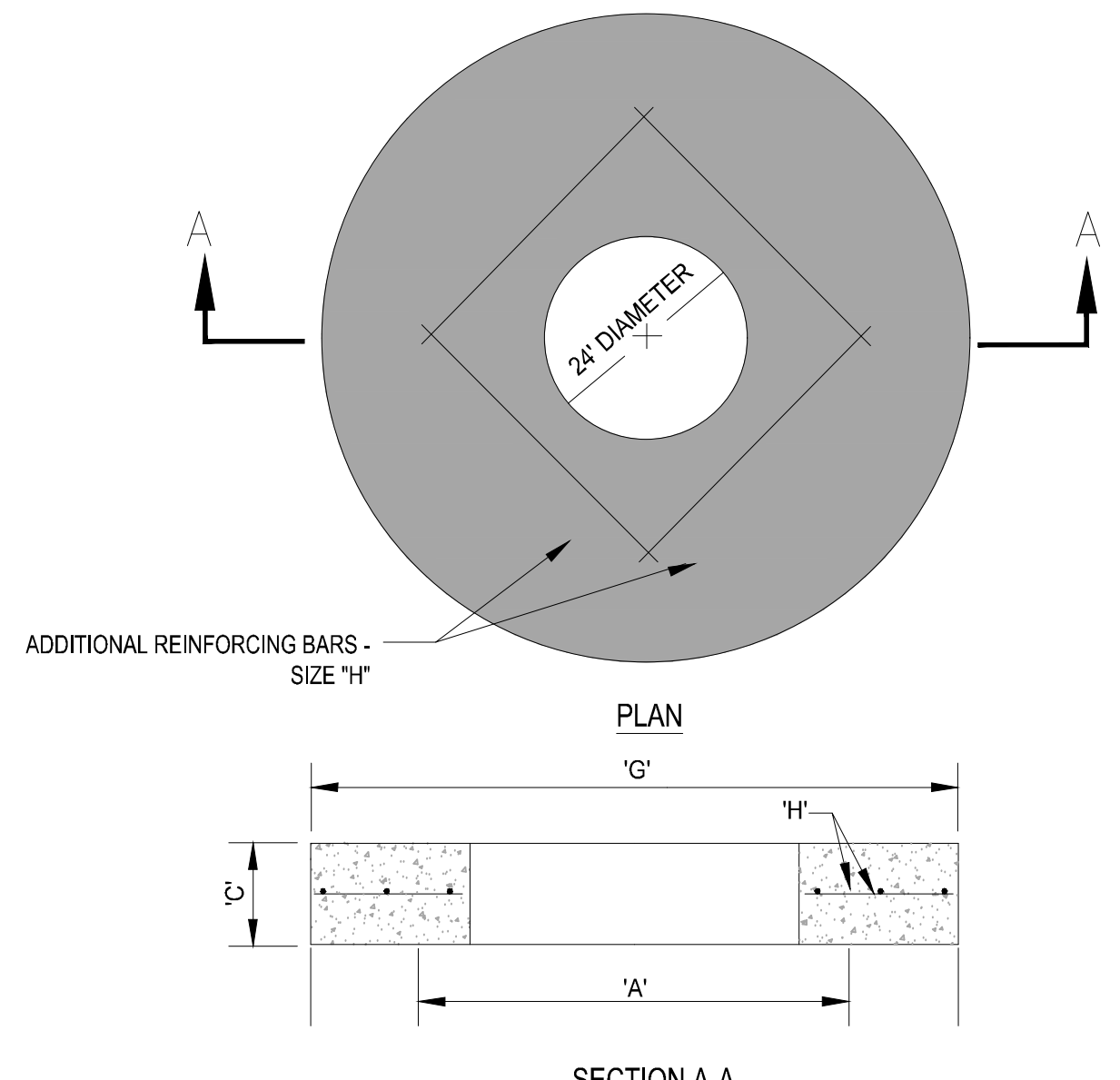

TYPE	"A"	"C"	"G"	"H"
M-4	4'-0" Ø	8"	5'-4" Ø	# 4 @ 6" C.C.E.W.
M-5	5'-0" Ø	8"	6'-4" Ø	# 5 @ 8" C.C.E.W.
M-6	6'-0" Ø	8"	7'-4" Ø	# 5 @ 6" C.C.E.W.
M-7	7'-0" Ø	8"	8'-4" Ø	# 5 @ 6" C.C.E.W.
M-8	8'-0" Ø	10"	9'-8" Ø	# 5 @ 6" C.C.E.W.

### 5 PRECAST CONCRETE-TOP SLAB FOR DRAINAGE MANHOLES

SCALE: NONE

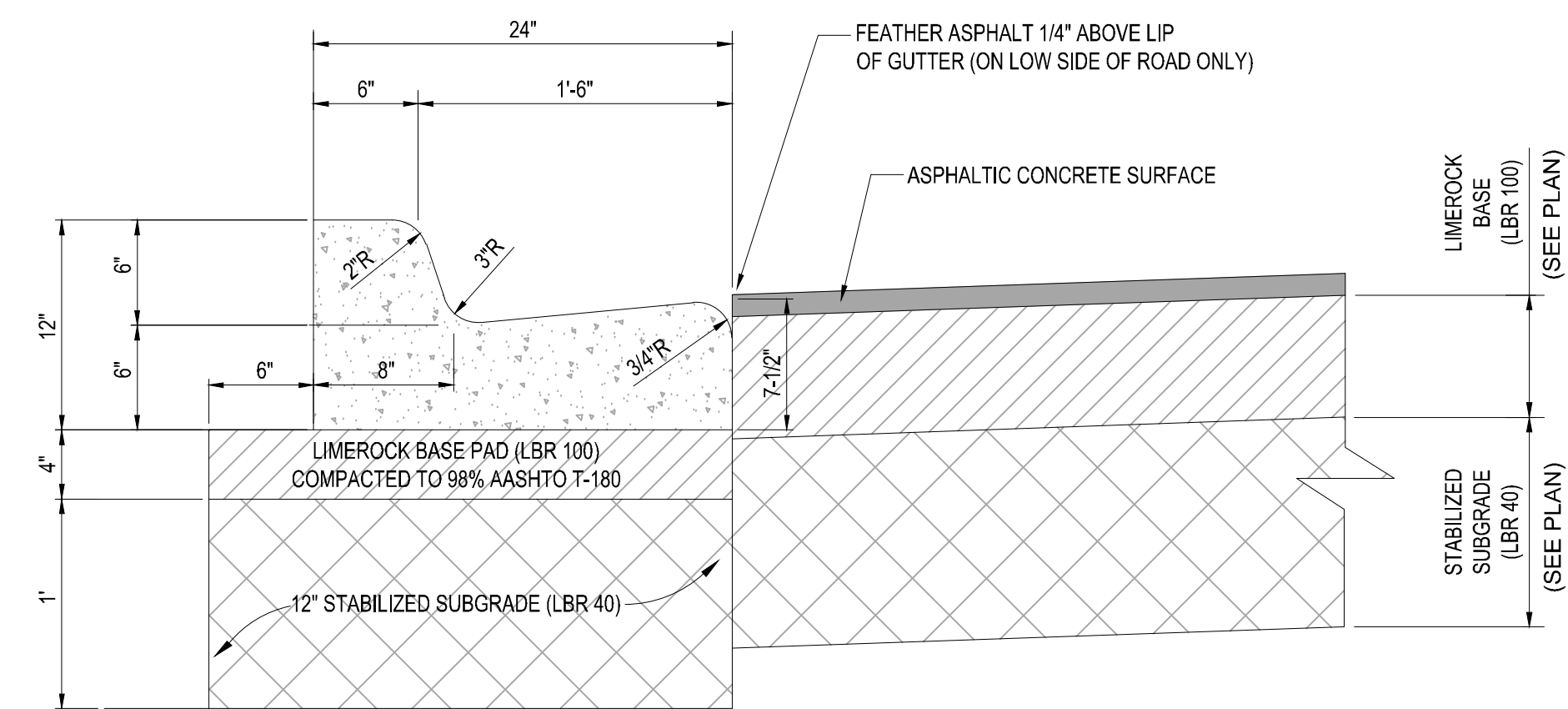

NOTE:  
1. WHEN USED ON HIGH SIDE OF ROADWAYS THE CROSS SLOPE OF THE GUTTER SHALL MATCH THE CROSS SLOPE OF THE ADJACENT PAVEMENT AND THE THICKNESS OF THE LIP SHALL BE 6" INSTEAD OF 7 1/2".  
2. REFER TO FDOT INDEX 300 FOR NOTES AND DETAILS  
3. LIMEROCK BASE SHALL BE COMPACTED TO A 98% MAX. DENSITY PER A.A.S.H.T.O. (T-180)  
4. 12" SUBGRADE BELOW SIDEWALK SHALL BE COMPACTED TO 98% OF MAX. DENSITY PER A.A.S.H.T.O. (T-180)

### 6 TYPE "F" CURB & GUTTER DETAIL

SCALE: NONE

**HOMAS**  
ENGINEERING GROUP  
CIVIL ENGINEERS - PROJECT MANAGERS - LAND PLANNING - LANDSCAPE ARCHITECTS  
1000 CORPORATE DR. # 4850 W. KENNEDY BLVD. # 125 W. INDIANTOWN RD.  
JUPITER, FL 33458 JUPITER, FL 33458  
TAMPA, FL 33609  
P: 561-203-7503 P: 813-379-4100  
F: 954-202-7000 F: 813-379-4100  
THE INFORMATION, DESIGN AND CONSTRUCTION OF THIS PLAN AND DRAWINGS AND SHALL BE THE PROPERTY OF HOMAS ENGINEERING GROUP, INC. NO PARTS OF THIS PLAN OR DRAWINGS SHALL BE REPRODUCED OR TRANSMITTED IN ANY FORM OR BY ANY MEANS WITHOUT THE WRITTEN PERMISSION OF HOMAS ENGINEERING GROUP, INC.

REVISIONS			
REV.	DATE	COMMENT	BY

**811** KNOW WHAT'S BELOW  
ALWAYS CALL 811 BEFORE YOU DIG  
It's fast. It's free. It's the law.  
www.callsunshine.com

PROJECT No.:	FJ160006
DRAWN BY:	MJL
CHECKED BY:	BMJ
DATE:	9-1-18
CAD I.D.:	FJ160006-PGD-DETAILS

PROJECT:  
**VERANO SOUTH  
POD E  
PLAT 2**  
FOR  
**VERANO DEVELOPMENT**  
PORT SAINT LUCIE  
FLORIDA

**HOMAS**  
ENGINEERING GROUP  
PEB WORTH PROFESSIONAL PLAZA  
125 W. INDIANTOWN RD., SUITE 206  
JUPITER, FL 33458  
PH: (561) 203-7503  
FX: (561) 203-7721  
www.ThomasEngineeringGroup.com

**BRANDON JEMER**  
No. 68345  
PROFESSIONAL ENGINEER  
July 19, 2017  
FLORIDA BOARD OF PROFESSIONAL ENGINEERS  
No. 27528

SHEET TITLE:  
**PGD DETAILS**  
SHEET NUMBER:  
**C-14(E2)**



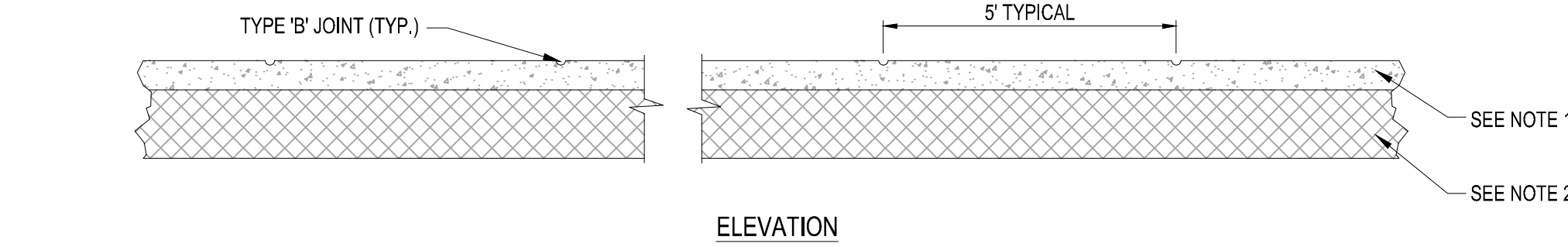
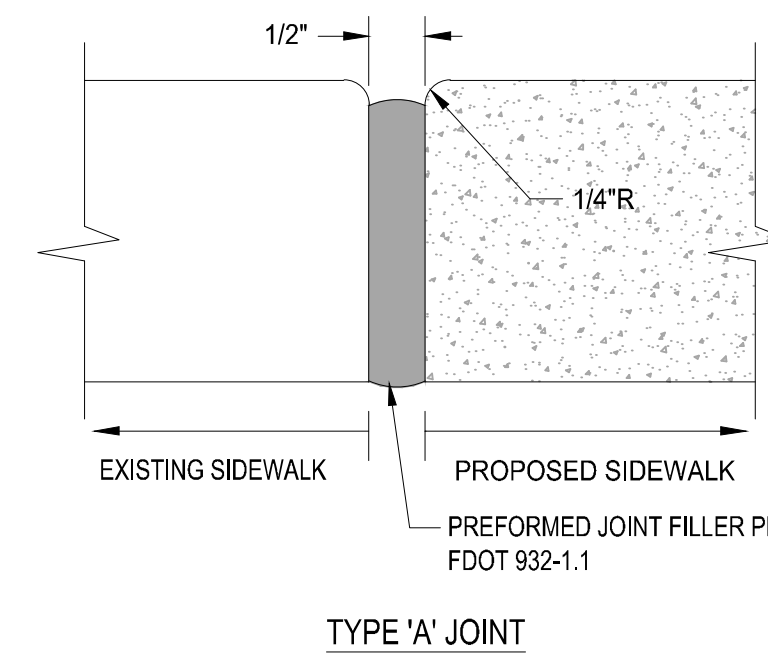
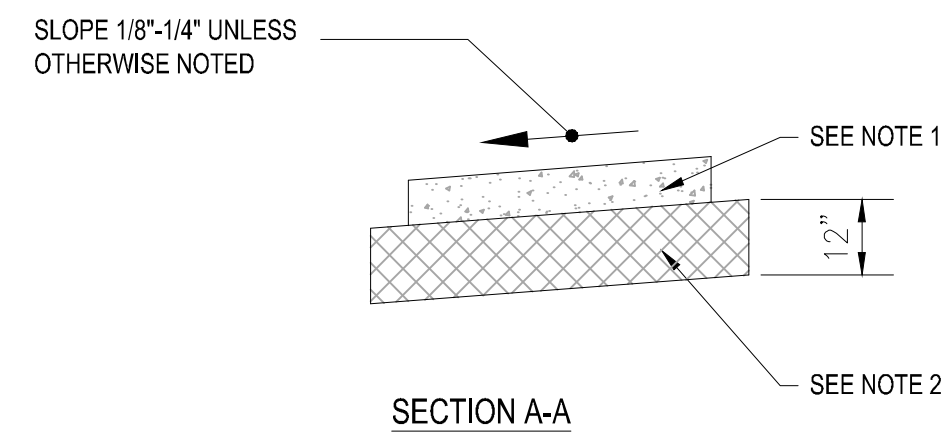
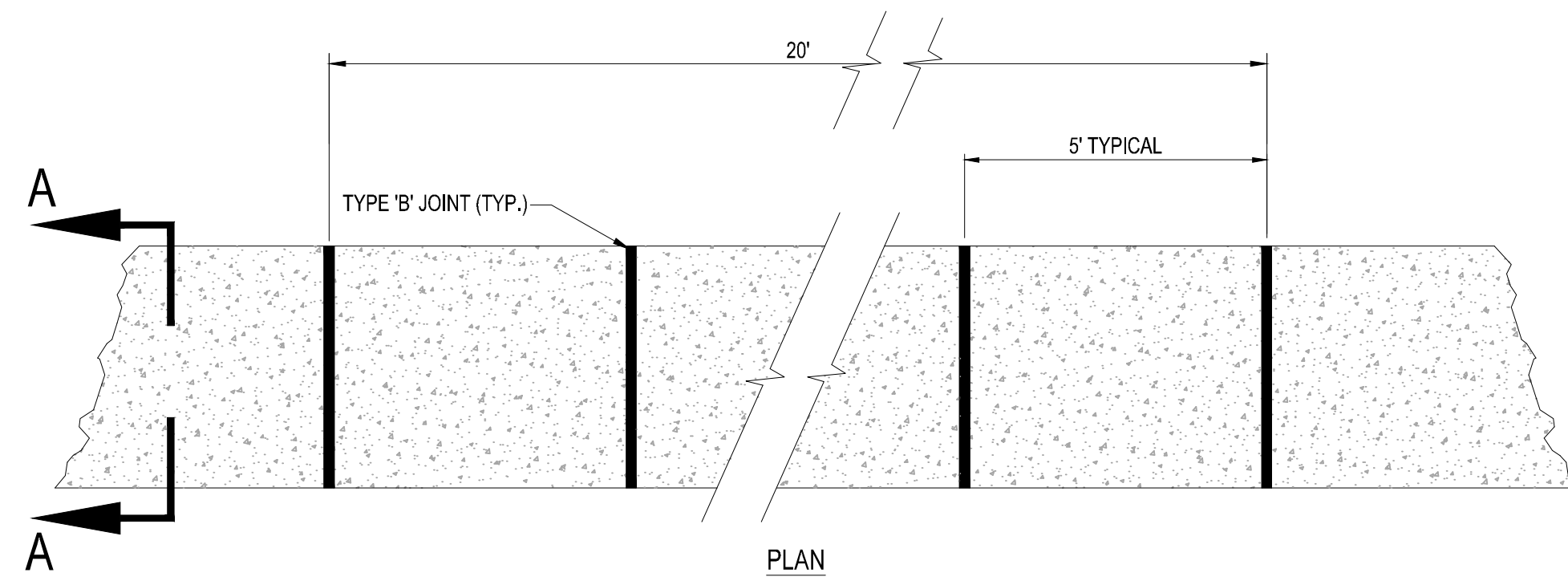

- NOTES:**
- SIDEWALK SHALL BE 6" THICK
  - SUBGRADE BELOW SIDEWALK SHALL BE COMPACTED TO 98% OF MAX. DENSITY PER A.A.S.H.T.O. T-180, (12" THICKNESS)
  - CONCRETE STRENGTH SHALL BE MIN. 3000 PSI @ 28 DAYS.
  - SIDEWALK REMOVAL & REPLACEMENTS TO CONSIST OF FULL FLAGS.
  - PROVIDE EXPANSION JOINT (TYPE 'A') AT CONNECTIONS BETWEEN NEW AND EXISTING SIDEWALK.

TABLE OF SIDEWALK JOINTS	
TYPE	LOCATION
'A'	AT CONNECTION BETWEEN NEW AND EXISTING SIDEWALK
'B'	5 FEET CENTER TO CENTER ON SIDEWALKS.

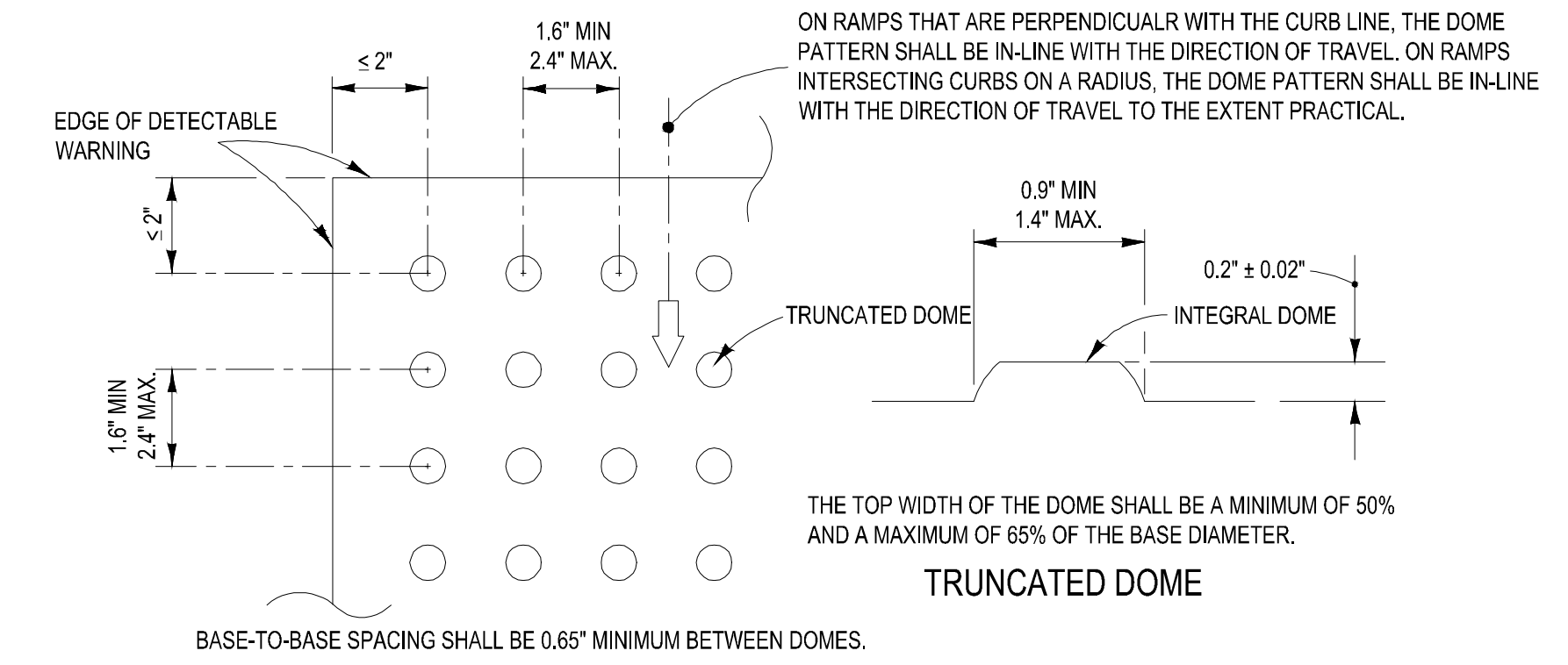

- ALL CURB RAMPS INCLUDING DETECTABLE WARNING SHALL BE CONSTRUCTED PER FDOT INDEX 304 LATEST EDITION
- ALL SIDEWALK CURB RAMPS SHALL HAVE DETECTABLE WARNING SURFACES THAT EXTEND THE FULL WIDTH OF THE RAMP AND IN THE DIRECTION OF TRAVEL 24 INCHES (610 mm) FROM THE BACK OF CURB.

## 7 SIDEWALK DETAILS

SCALE: NONE

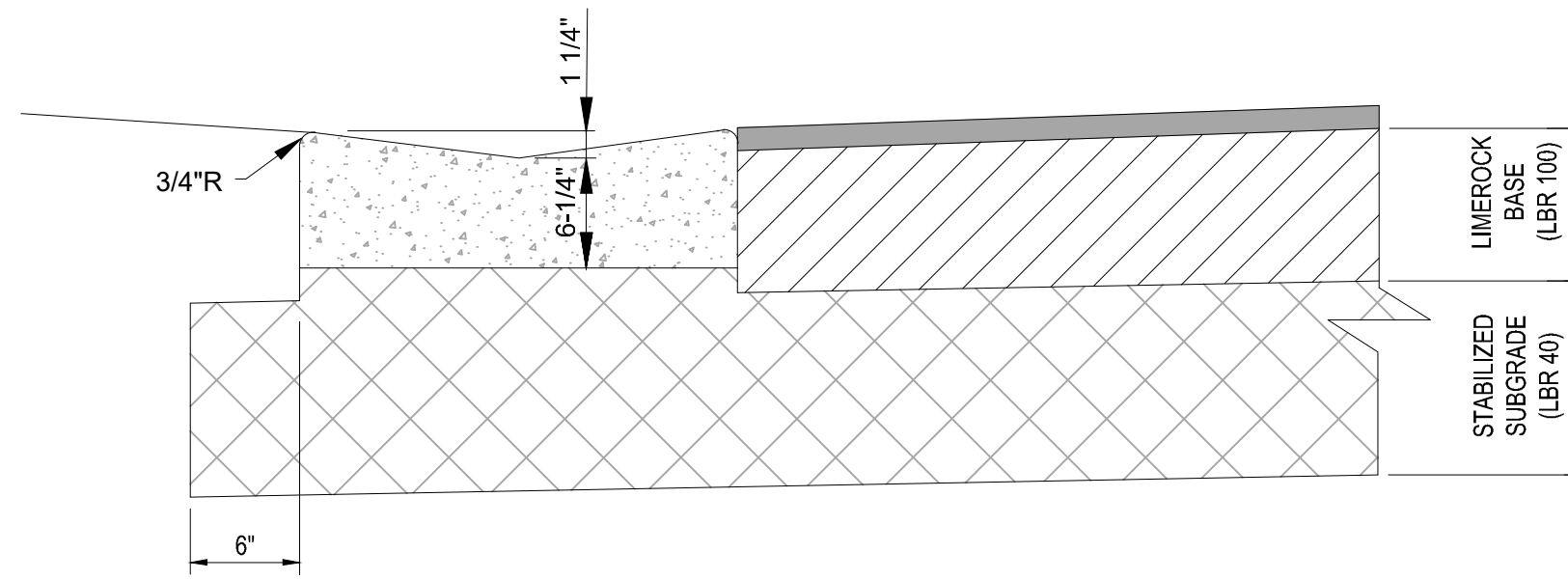

- NOTES:**
- REFER TO FDOT INDEX 300 FOR NOTES AND DETAILS
  - LIMEROCK BASE SHALL BE COMPACTED TO A 98% MAX. DENSITY PER A.A.S.H.T.O. (T-180)

## 9 VALLEY GUTTER DETAIL

SCALE: NONE

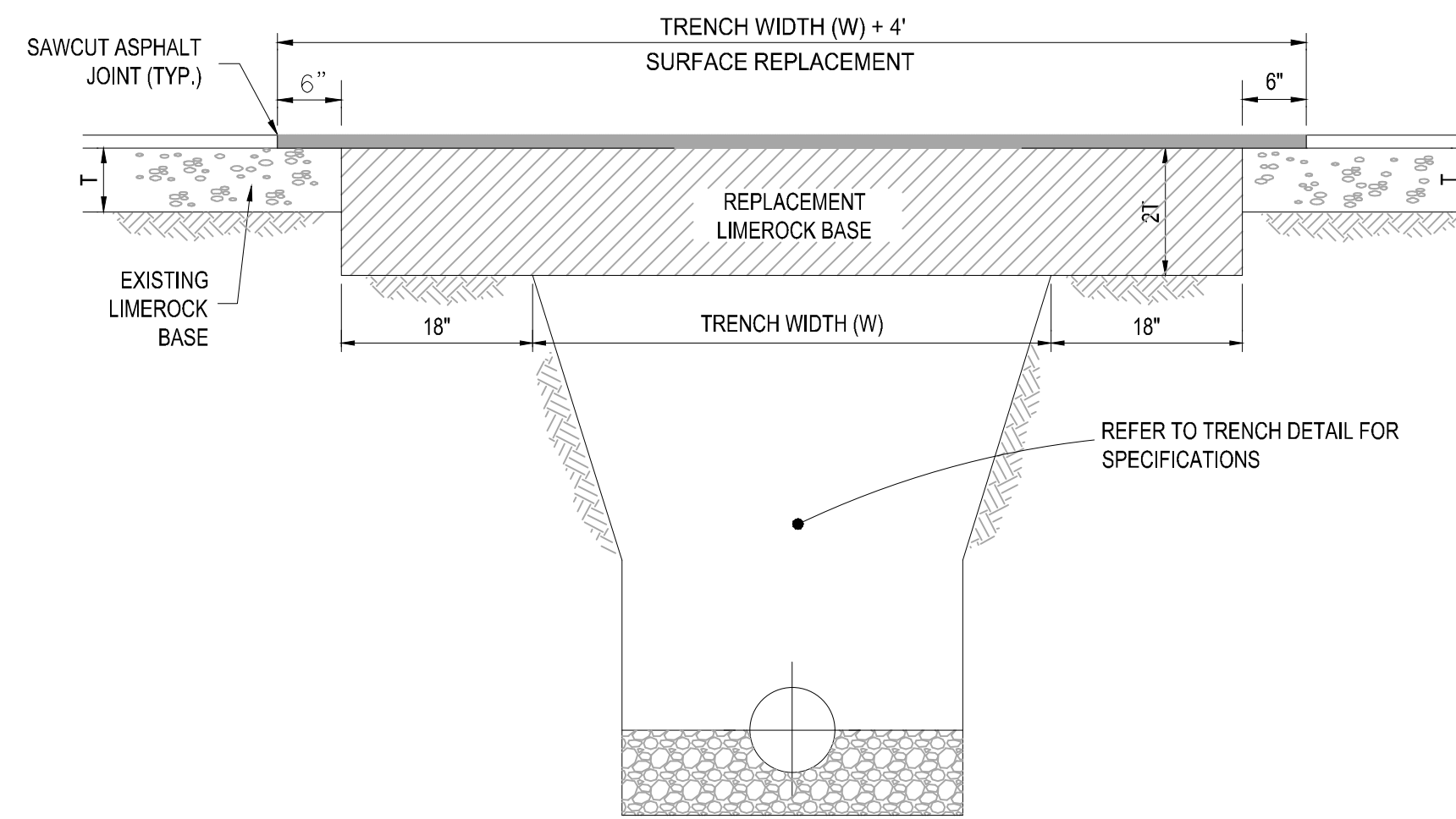

- NOTES:**
- REPLACED BASE MATERIAL OVER TRENCH SHALL BE TWICE THE THICKNESS OF THE ORIGINAL BASE, MINIMUM 8", MAXIMUM 18".
  - BASE MATERIAL SHALL BE PLACED IN 6" MAXIMUM (LOOSE MEASUREMENT) LAYERS AND EACH LAYER THOROUGHLY ROLLED OR TAMPED TO 98% OF MAXIMUM DENSITY, PER AASHTO T-180.
  - SUBGRADE MATERIAL SHALL BE GRANULAR AND ANGULAR AND SHALL HAVE A MINIMUM LBR OF 40.
  - ASPHALT CONCRETE PAVEMENT JOINTS SHALL BE MECHANICALLY SAWED PARALLEL TO OR PERPENDICULAR TO THE ROADWAY.
  - SURFACE TREATED PAVEMENT JOINTS SHALL BE LAPPED.
  - SURFACE MATERIAL SHALL BE CONSISTENT WITH THE SURROUNDING SURFACE (MINIMUM 1" THICKNESS).
  - BASE MATERIAL SHALL HAVE A MINIMUM LBR OF 100 AND A MINIMUM CARBONATE CONTENT OF 70% (60% FOR LOCAL STREETS).
  - IF THE TRENCH IS FILLED TEMPORARILY, IT SHALL BE COVERED WITH A 2" ASPHALTIC CONCRETE PATCH TO KEEP THE FILL MATERIAL FROM RAVELING UNTIL REPLACED WITH A PERMANENT PATCH.

## 10 PAVEMENT RESTORATION DETAIL

SCALE: NONE

## 8 DETECTABLE WARNING DETAIL

SCALE: NONE

Asphalt Pavement Area			
Pavement	2" x 0.44 1"	0.88	
Base	8" x 0.18 1"	1.44	
Subgrade	12" x 0.08 1"	0.96	
		3.28	3.28 ± 2.5

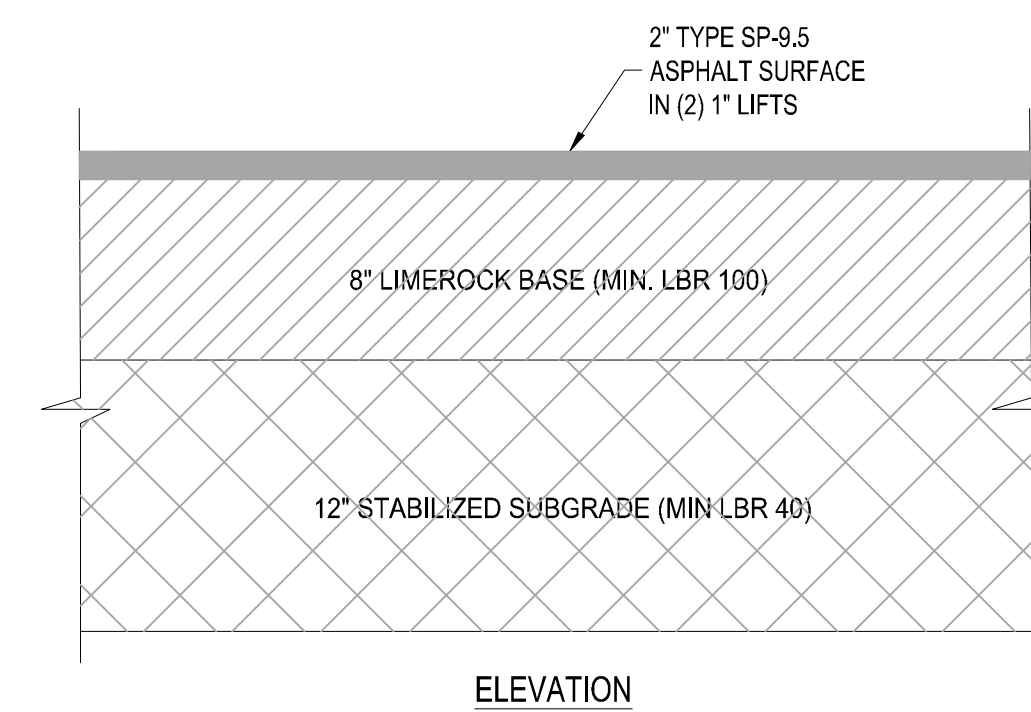

## 11 ASPHALT PAVEMENT DETAIL

SCALE: NONE

**THOMAS**  
ENGINEERING GROUP

CIVIL ENGINEERS - PROJECT MANAGERS - LAND PLANNING - LANDSCAPE ARCHITECTS

1000 CORPORATE DR. | 4850 W. KENNEDY BLVD. | 125 W. INDIANTOWN RD.  
JUPITER, FL 33458 | TAMPA, FL 33609 | JUPITER, FL 33458  
P: 813-379-4100 | P: 561-203-7503

REVISIONS			
REV.	DATE	COMMENT	BY:

**811** KNOW WHAT'S BELOW  
ALWAYS CALL 811  
BEFORE YOU DIG

It's fast. It's free. It's the law.  
www.callsunshine.com

PROJECT No.:	FJ160006
DRAWN BY:	MJL
CHECKED BY:	BMU
DATE:	9-1-18
CAD I.D.:	FJ160006-PGD-DETAILS

PROJECT:

**VERANO SOUTH  
POD E  
PLAT 2**

FOR

**VERANO DEVELOPMENT**

PORT SAINT LUCIE  
FLORIDA

**THOMAS**  
ENGINEERING GROUP

PEBORTH PROFESSIONAL PLAZA  
125 W. INDIANTOWN RD., SUITE 206  
JUPITER, FL 33458  
PH: (561) 203-7503  
FX: (561) 203-7721  
www.ThomasEngineeringGroup.com

**BRANDON UEMER**  
No. 68345

PROFESSIONAL ENGINEER  
July 19, 2017

FLORIDA BUSINESS REGISTRATION No. 27528

SHEET TITLE:  
**PGD DETAILS**

SHEET NUMBER:  
**C-15(E2)**



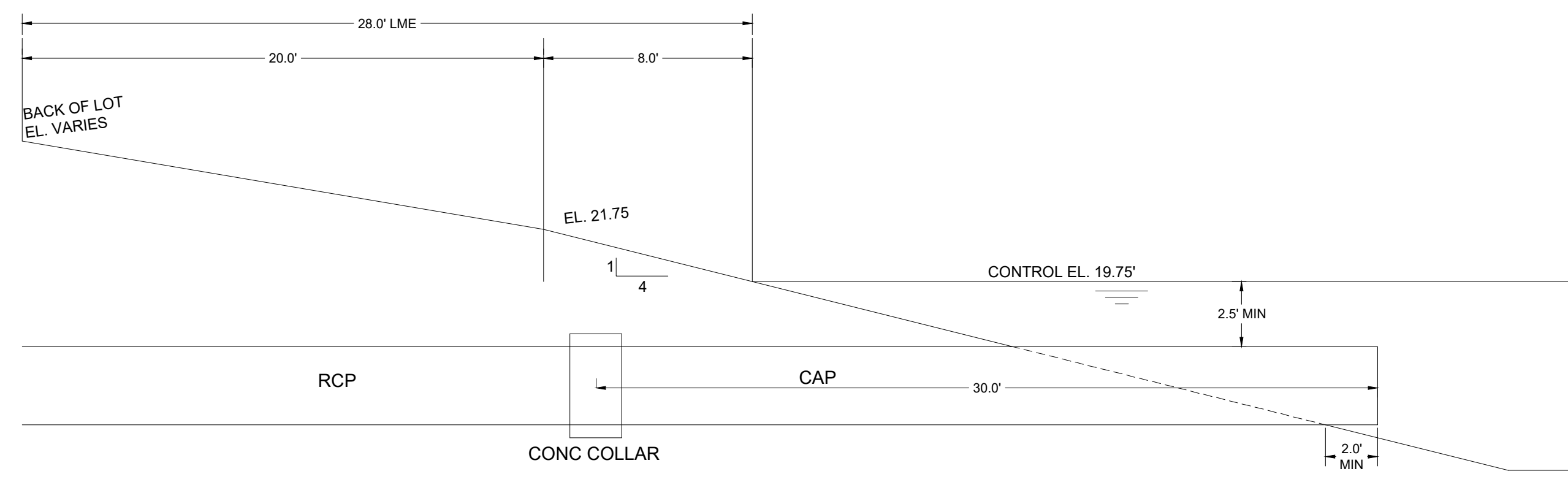

TYPICAL LAKE SECTION

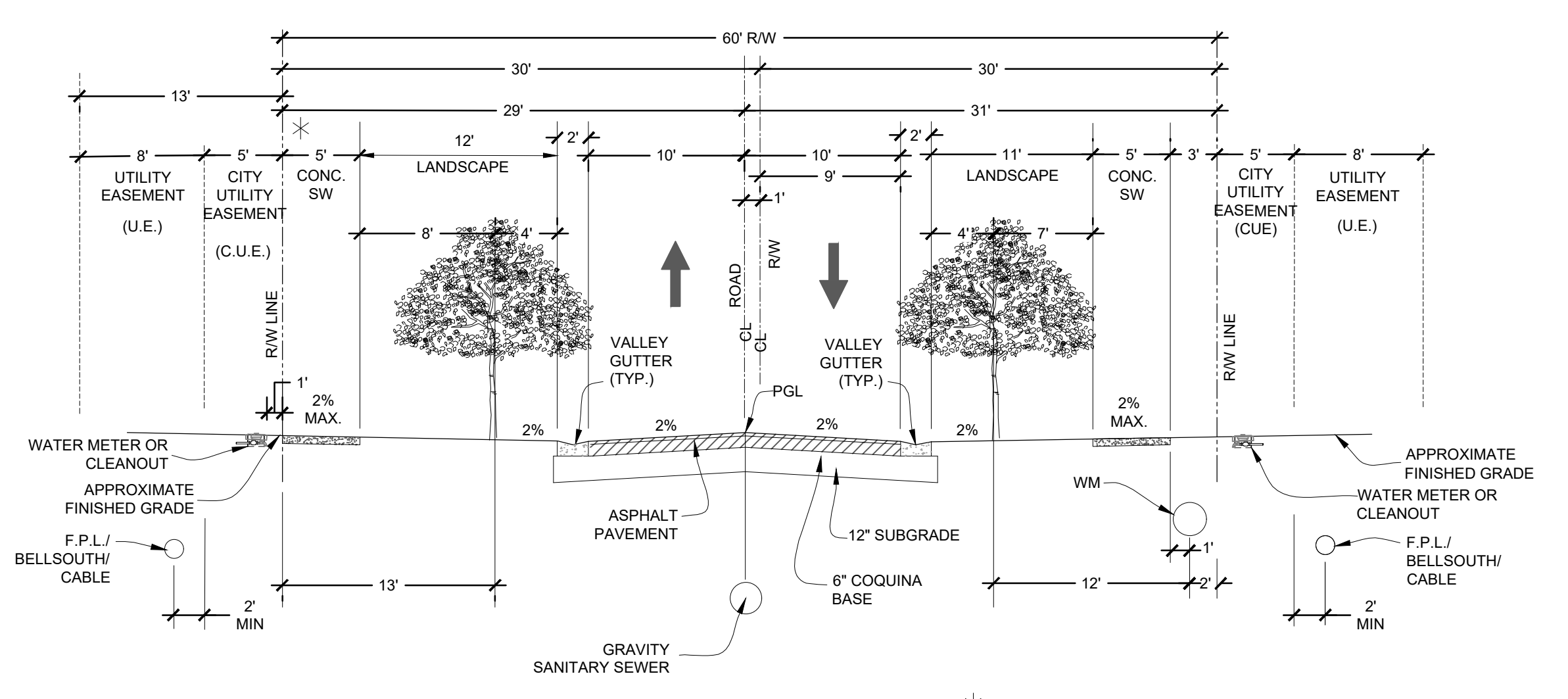

60' RIGHT-OF-WAY TYPICAL SECTION  
POSTED SPEED 25 MPH

\* NOTE:  
3' SIDEWALK OFFSET AND 5' C.U.E. WILL BE REQUIRED IF P.S.L. MAINLINE FACILITIES ARE LOCATED ON BOTH SIDES OF STREET.

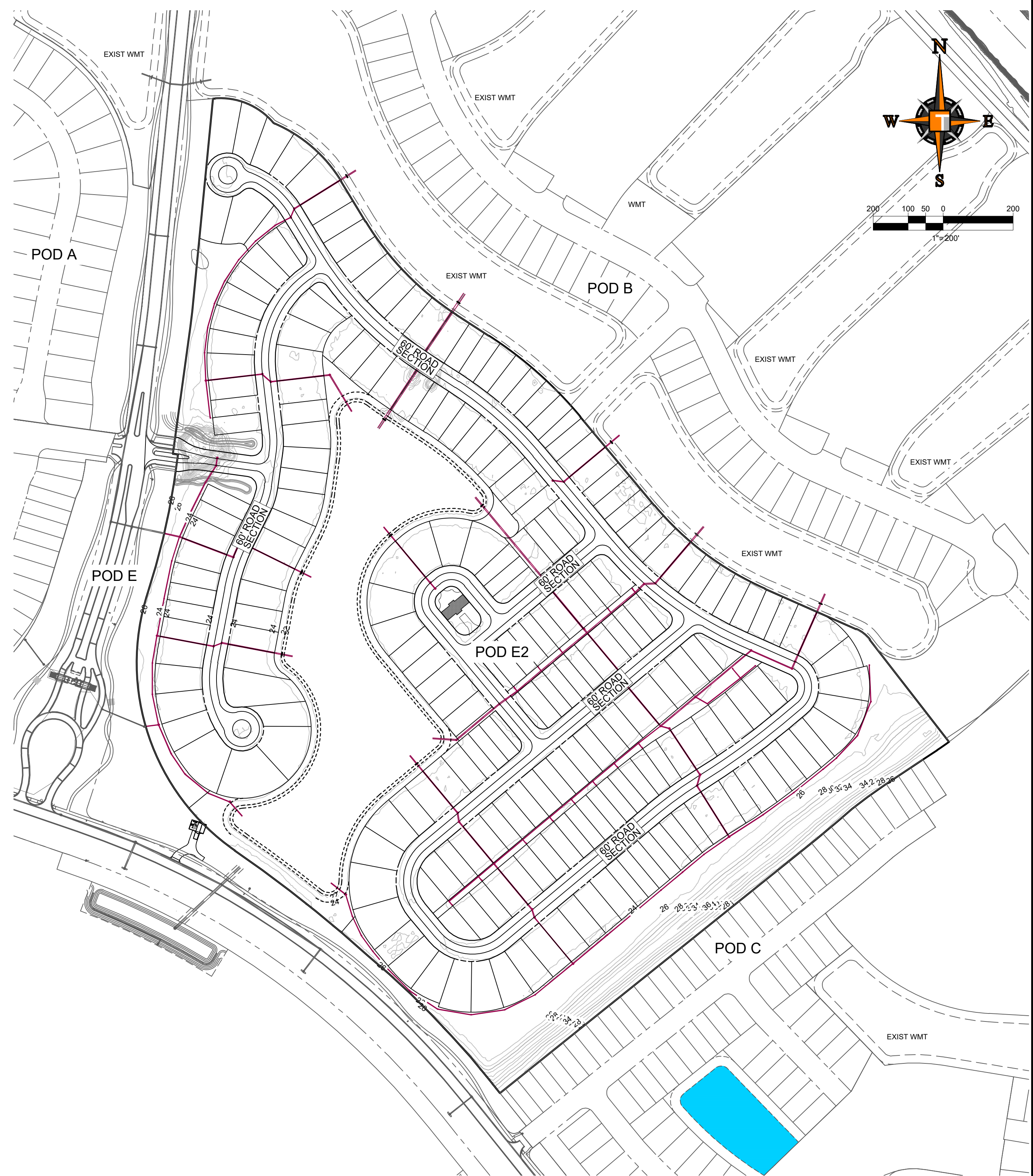

SECTIONS LOCATION MAP

**HOMAS**  
ENGINEERING GROUP

CIVIL ENGINEERS - PROJECT MANAGERS - LAND PLANNING - LANDSCAPE ARCHITECTS

1000 CORPORATE DR. | 4850 W. KENNEDY BLVD. | 125 W. INDIANTOWN RD.  
JUPITER, FL 33458 | JUPITER, FL 33458 | JUPITER, FL 33458  
FT. LAUDERDALE, FL 33334 | TAMPA, FL 33609 | TAMPA, FL 33609  
P. 954-202-7000 | P. 813-379-4100 | P. 561-203-7503

REVISIONS			
REV.	DATE	COMMENT	BY

**811** KNOW WHAT'S BELOW  
ALWAYS CALL 811  
BEFORE YOU DIG

It's fast. It's free. It's the law.

www.callsunshine.com

PROJECT No.:	FJ160006
DRAWN BY:	MIL
CHECKED BY:	BMU
DATE:	9-1-18
CAD I.D.:	FJ160006-PGD-SECTIONS

PROJECT:  
**VERANO SOUTH  
POD E  
PLAT 2**  
FOR  
**VERANO DEVELOPMENT**

PORT SAINT LUCIE  
FLORIDA

**HOMAS**  
ENGINEERING GROUP

PEBWORTH PROFESSIONAL PLAZA  
125 W. INDIANTOWN RD., SUITE 206  
JUPITER, FL 33458  
PH: (561) 203-7503  
FX: (561) 203-7721  
www.ThomasEngineeringGroup.com

**BRANDON UEMER**  
No. 68345  
PROFESSIONAL ENGINEER  
July 19, 2017  
FLORIDA LICENSE NO. 68345  
FLORIDA BUSINESS REGISTRATION NO. 27528

SHEET TITLE:  
**PGD SECTIONS**

SHEET NUMBER:  
**C-16(E2)**















**CONSTRUCTION NOTES:**

1. CONTRACTOR TO SAW-CUT AT ALL LOCATIONS OF REMOVAL OF EXISTING CONC. SW, CONC. CURB AND ASPHALT UNLESS OTHERWISE NOTED. ALL BASE AND SUBBASE MATERIAL SHALL BE REMOVED WITHIN THE PROPOSED LANDSCAPED AREA.
2. CONTRACTOR TO MATCH EXIST. GRADES AND TO CONSTRUCT A SMOOTH TRANSITION FROM EXISTING FACILITIES TO PROPOSED.
3. CONTRACTOR TO REMOVE ALL CONSTRUCTION DEBRIS FROM CONSTRUCTION SITE AND DISPOSE PER LOCAL ORDINANCES.
4. CONTRACTOR TO ENSURE ALL CONSTRUCTION IS IN ACCORDANCE WITH CITY DESIGN STANDARDS.
5. CONTRACTOR TO SOD ALL DISTURBED AREAS. SODDING INCLUDES MAINTAINING SLOPE AND SOD UNTIL COMPLETION AND ACCEPTANCE OF THE TOTAL PROJECT OR GROWTH IS ESTABLISHED WHICHEVER COMES LAST.
6. ALL EXISTING TRAFFIC SIGNS DISTURBED DURING CONSTRUCTION SHALL BE REINSTALLED WHERE APPLICABLE BY THE CONTRACTOR.
7. THESE PLANS REFLECT CONDITIONS KNOWN DURING PLAN DEVELOPMENT. IN THE EVENT THAT ACTUAL PHYSICAL CONDITIONS PREVENT THE APPLICATION OF THESE STANDARDS OR THE PROGRESSION OF THE WORK, THE CONTRACTOR SHALL NOTIFY THE ENGINEER PRIOR TO CONSTRUCTION OF AFFECTED AREA.
8. THE CONTRACTOR SHALL PROTECT ALL EXISTING STRUCTURES, STORM DRAINS, UTILITIES, AND OTHER FACILITIES TO REMAIN AND SHALL REPAIR ANY DAMAGES DUE TO HIS/HER CONSTRUCTION ACTIVITIES AT NO ADDITIONAL COST TO THE OWNER.
9. NOTIFY SUNSHINE STATE ONE CALL (1-800-432-4770) OR (811) PRIOR TO CONSTRUCTION.
10. PROJECT BASED ON DESIGN SURVEY PREPARED BY OTHERS.
11. THE CONTRACTOR SHALL NOT ENCROACH ONTO PRIVATE PROPERTY WITHOUT EASEMENTS NECESSARY FOR COMPLETION OF THE WORK.

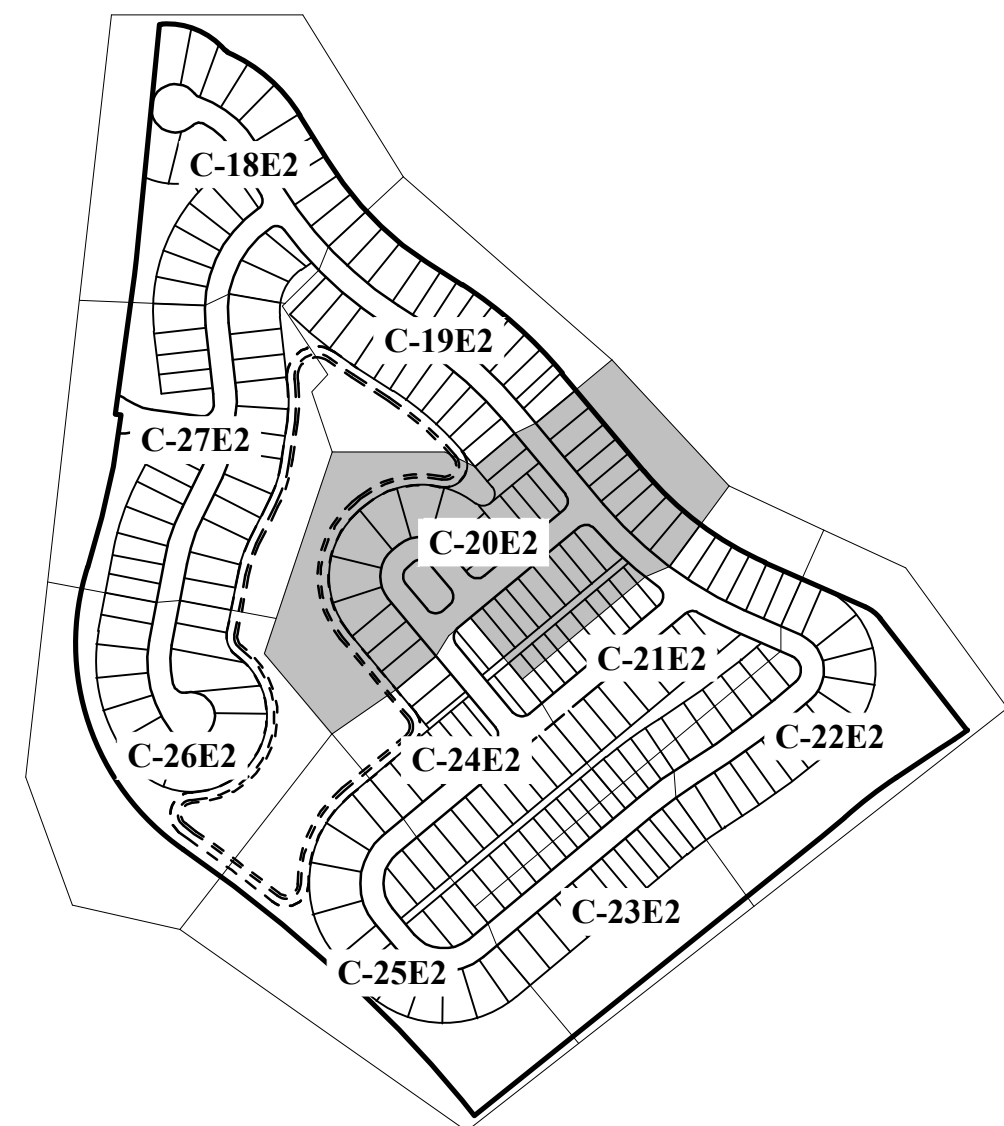

KEYMAP

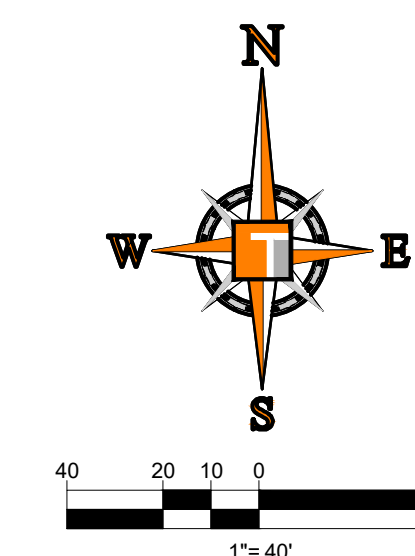

**THOMAS**  
ENGINEERING GROUP

CIVIL ENGINEERS - PROJECT MANAGERS - LAND PLANNING - LANDSCAPE ARCHITECTS

1000 CORPORATE DR. SUITE 206  
JUPITER, FL 33458  
PH: (561) 203-7503  
FX: (561) 203-7721  
WWW.THOMASENGINEERINGGROUP.COM

4850 W. KENNEDY BLVD. SUITE 100  
JUPITER, FL 33458  
PH: (561) 203-7503  
FX: (561) 203-7721  
WWW.THOMASENGINEERINGGROUP.COM

REVISIONS

REV.	DATE	COMMENT	BY

**811** KNOW WHAT'S BELOW  
ALWAYS CALL 811 BEFORE YOU DIG

It's fast. It's free. It's the law.

www.callsunshine.com

PROJECT No.: FJ160006  
DRAWN BY: MJL  
CHECKED BY: BMU  
DATE: 9-1-18  
CAD I.D.: FJ160006-UTILITY-PLANS

PROJECT:

**VERANO SOUTH  
POD E  
PLAT 2**

FOR

**VERANO DEVELOPMENT**

PORT SAINT LUCIE  
FLORIDA

**THOMAS**  
ENGINEERING GROUP

PEBORTH PROFESSIONAL PLAZA  
125 W. INDIANTOWN RD., SUITE 206  
JUPITER, FL 33458  
PH: (561) 203-7503  
FX: (561) 203-7721  
www.ThomasEngineeringGroup.com

**BRANDON UEMER**  
No. 68345

PROFESSIONAL ENGINEER  
FLORIDA LICENSE NO. 12458  
FLORIDA BUSINESS AND PROFESSIONAL REGULATION BOARD LICENSE NO. 27528

SHEET TITLE:  
**UTILITY PLAN**

SHEET NUMBER:  
**C-20(E2)**

PORT ST. LUCIE PROJECT NO. P20-232

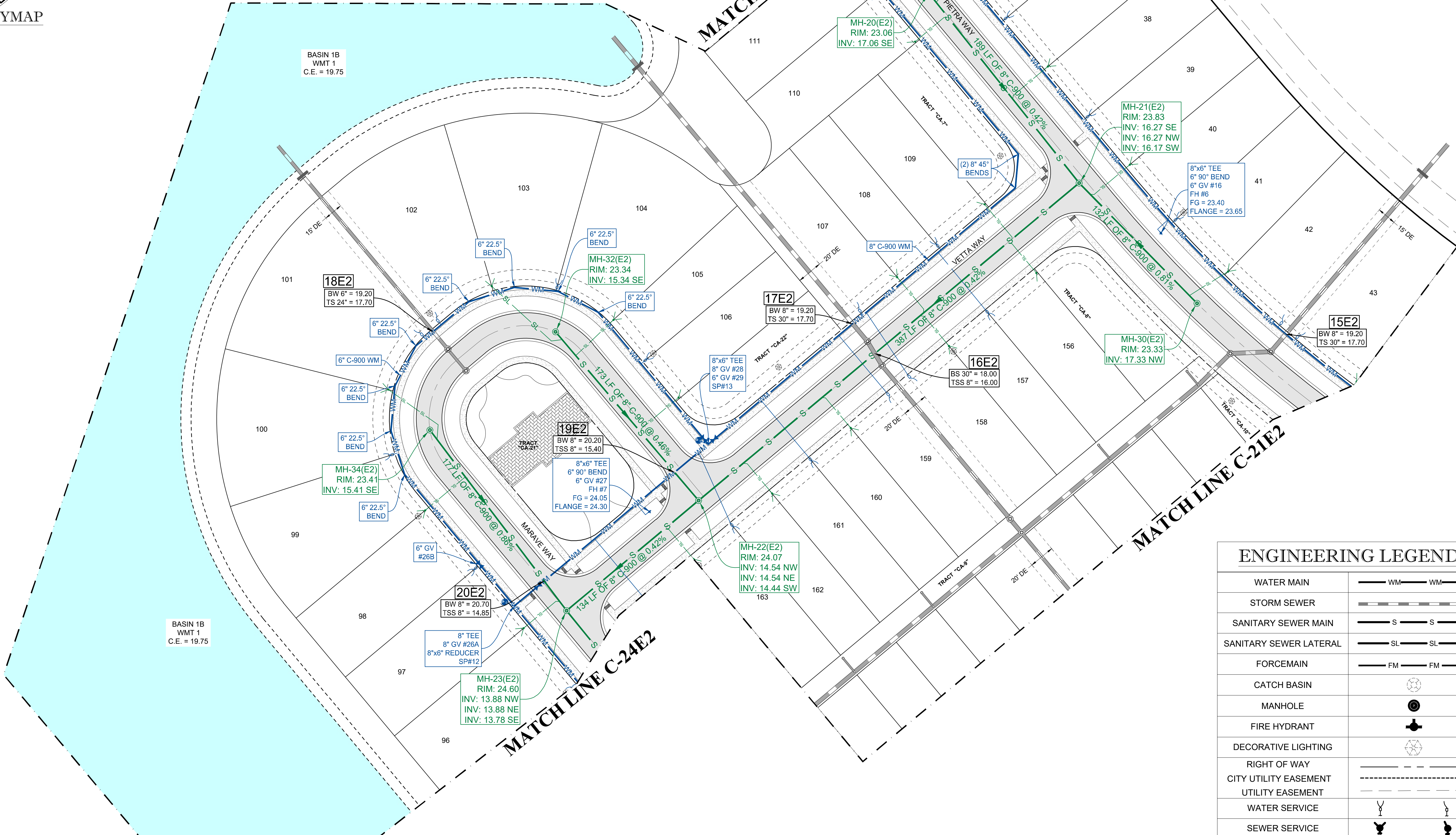

**ENGINEERING LEGEND**

WATER MAIN	WM WM
STORM SEWER	SS SS
SANITARY SEWER MAIN	S S
SANITARY SEWER LATERAL	SL SL
FORCEMAIN	FM FM
CATCH BASIN	(Symbol)
MANHOLE	(Symbol)
FIRE HYDRANT	(Symbol)
DECORATIVE LIGHTING	(Symbol)
RIGHT OF WAY	(Symbol)
CITY UTILITY EASEMENT	(Symbol)
UTILITY EASEMENT	(Symbol)
WATER SERVICE	(Symbol)
SEWER SERVICE	(Symbol)

PSLUSD PROJECT NO. 11-652-34B  
ELEVATIONS BASED ON NAVD '88

Printed on Monday, July 19, 2021, 11:52 AM by Michael Leporello



**CONSTRUCTION NOTES:**

- CONTRACTOR TO SAW-CUT AT ALL LOCATIONS OF REMOVAL OF EXISTING CONC. S/W, CONC. CURB AND ASPHALT UNLESS OTHERWISE NOTED. ALL BASE AND SUBBASE MATERIAL SHALL BE REMOVED WITHIN THE PROPOSED LANDSCAPED AREA.
- CONTRACTOR TO MATCH EXIST. GRADES AND TO CONSTRUCT A SMOOTH TRANSITION FROM EXISTING FACILITIES TO PROPOSED.
- CONTRACTOR TO REMOVE ALL CONSTRUCTION DEBRIS FROM CONSTRUCTION SITE AND DISPOSE PER LOCAL ORDINANCES.
- CONTRACTOR TO ENSURE ALL CONSTRUCTION IS IN ACCORDANCE WITH CITY DESIGN STANDARDS.
- CONTRACTOR TO SOD ALL DISTURBED AREAS. SODDING INCLUDES MAINTAINING SLOPE AND SOD UNTIL COMPLETION AND ACCEPTANCE OF THE TOTAL PROJECT OR GROWTH IS ESTABLISHED WHICHEVER COMES LAST.
- ALL EXISTING TRAFFIC SIGNS DISTURBED DURING CONSTRUCTION SHALL BE REINSTALLED WHERE APPLICABLE BY THE CONTRACTOR.
- THESE PLANS REFLECT CONDITIONS KNOWN DURING PLAN DEVELOPMENT. IN THE EVENT THAT ACTUAL PHYSICAL CONDITIONS PREVENT THE APPLICATION OF THESE STANDARDS OR THE PROGRESSION OF THE WORK, THE CONTRACTOR SHALL NOTIFY THE ENGINEER PRIOR TO CONSTRUCTION OF AFFECTED AREA.
- THE CONTRACTOR SHALL PROTECT ALL EXISTING STRUCTURES, STORM DRAINS, UTILITIES, AND OTHER FACILITIES TO REMAIN AND SHALL REPAIR ANY DAMAGES DUE TO HIS/HER CONSTRUCTION ACTIVITIES AT NO ADDITIONAL COST TO THE OWNER.
- NOTIFY SUNSHINE STATE ONE CALL (1-800-432-4770) OR (811) PRIOR TO CONSTRUCTION.
- PROJECT BASED ON DESIGN SURVEY PREPARED BY OTHERS.
- THE CONTRACTOR SHALL NOT ENCROACH ONTO PRIVATE PROPERTY WITHOUT EASEMENTS NECESSARY FOR COMPLETION OF THE WORK.

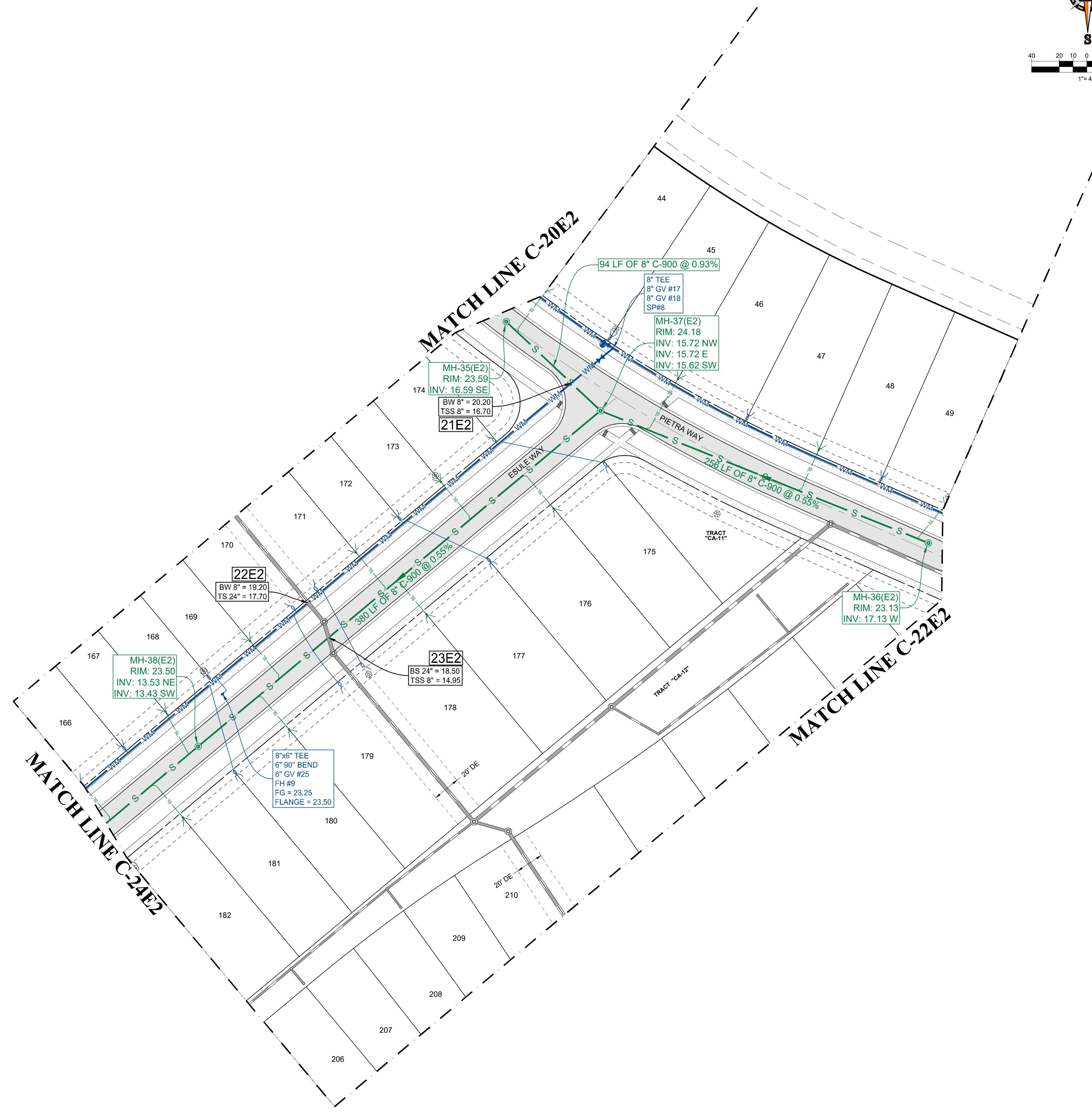
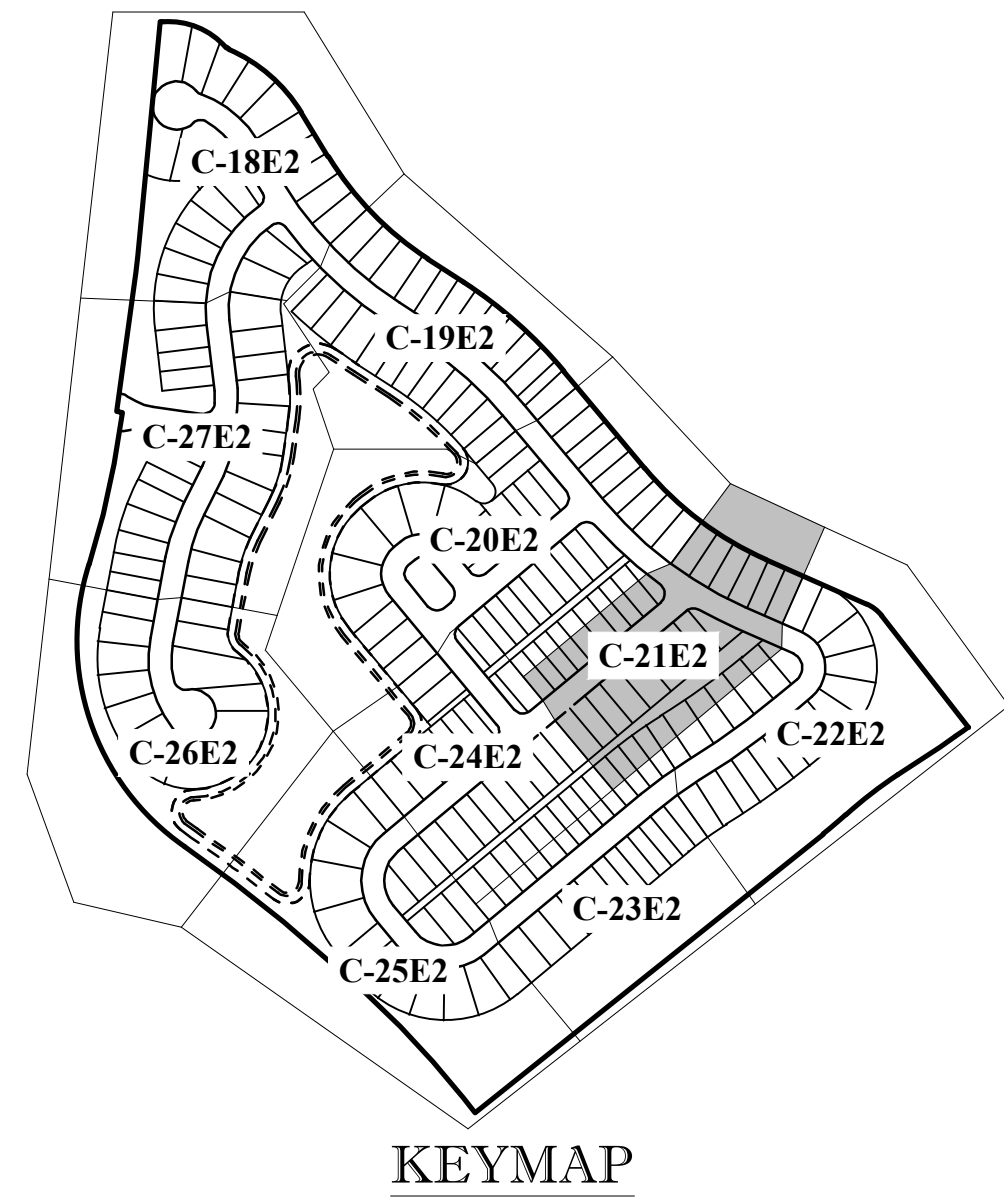
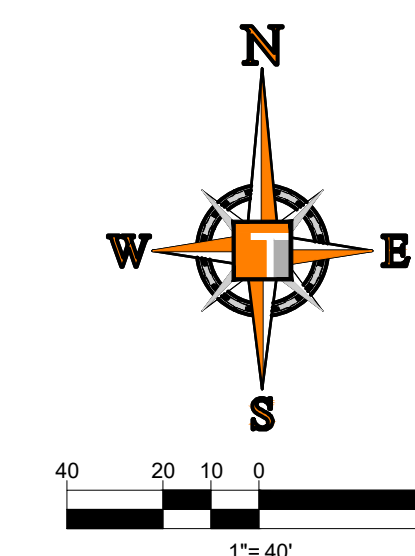

ENGINEERING LEGEND	
WATER MAIN	WM WM
STORM SEWER	SS SS
SANITARY SEWER MAIN	S S
SANITARY SEWER LATERAL	SL SL
FORCEMAIN	FM FM
CATCH BASIN	
MANHOLE	
FIRE HYDRANT	
DECORATIVE LIGHTING	
RIGHT OF WAY	---
CITY UTILITY EASEMENT	----
UTILITY EASEMENT	----
WATER SERVICE	
SEWER SERVICE	

**THOMAS ENGINEERING GROUP**  
 CIVIL ENGINEERS - PROJECT MANAGERS - LAND PLANNING - LANDSCAPE ARCHITECTS  
 1000 CORPORATE DR. # 4850 W. KENNEDY BLVD. # 125 W. INDIANTOWN RD.  
 JUPITER, FL 33468 JUPITER, FL 33468  
 FT. LAUDERDALE, FL 33334 TAMPA, FL 33609  
 P: 954-202-7000 P: 813-379-4100 P: 561-203-7503  
 THE INFORMATION, DESIGN AND CONSTRUCTION OF THIS PLAN AND INSTRUMENTS AND SHALL BE THE PROPERTY OF THOMAS ENGINEERING GROUP. NO PART OF THIS PLAN OR INSTRUMENTS SHALL BE REPRODUCED OR TRANSMITTED IN ANY FORM OR BY ANY MEANS, ELECTRONIC OR MECHANICAL, INCLUDING PHOTOCOPYING, RECORDING, OR BY ANY INFORMATION STORAGE AND RETRIEVAL SYSTEM, WITHOUT THE WRITTEN PERMISSION OF THOMAS ENGINEERING GROUP, LLC.

REVISIONS			
REV.	DATE	COMMENT	BY

**811** KNOW WHAT'S BELOW ALWAYS CALL 811 BEFORE YOU DIG  
 It's fast, it's free, it's the law.  
[www.callsunshine.com](http://www.callsunshine.com)

PROJECT No.:	FJ160006
DRAWN BY:	MJL
CHECKED BY:	BMU
DATE:	9-1-18
CAD I.D.:	FJ160006-UTILITY-PLANS

PROJECT:  
**VERANO SOUTH  
 POD E  
 PLAT 2**  
 FOR  
**VERANO DEVELOPMENT**  
 PORT SAINT LUCIE  
 FLORIDA

**THOMAS ENGINEERING GROUP**  
 PEBWORTH PROFESSIONAL PLAZA  
 125 W. INDIANTOWN RD. SUITE 206  
 JUPITER, FL 33468  
 PH: (561) 203-7503  
 FX: (561) 203-7721  
[www.ThomasEngineeringGroup.com](http://www.ThomasEngineeringGroup.com)

**BRANDON UEMER**  
 No. 68345  
 PROFESSIONAL ENGINEER  
 JUL 18, 2021  
 FLORIDA LICENSE NO. 12528  
 FLORIDA BUSINESS REGISTRATION NO. 27528

SHEET TITLE:  
**UTILITY PLAN**  
 SHEET NUMBER:  
**C-21(E2)**  
 PORT ST. LUCIE PROJECT NO: P20-232

Printed on Monday, July 19, 2021, 11:52 AM by Michael Leporello  
 P:\PROJECTS\11-652-34B\11-652-34B-UTLTY-PLANS\CAD\UTLTY-PLANS\C-21(E2).DWG



**CONSTRUCTION NOTES:**

- CONTRACTOR TO SAW-CUT AT ALL LOCATIONS OF REMOVAL OF EXISTING CONC. S/W, CONC. CURB AND ASPHALT UNLESS OTHERWISE NOTED. ALL BASE AND SUBBASE MATERIAL SHALL BE REMOVED WITHIN THE PROPOSED LANDSCAPED AREA.
- CONTRACTOR TO MATCH EXIST. GRADES AND TO CONSTRUCT A SMOOTH TRANSITION FROM EXISTING FACILITIES TO PROPOSED.
- CONTRACTOR TO REMOVE ALL CONSTRUCTION DEBRIS FROM CONSTRUCTION SITE AND DISPOSE PER LOCAL ORDINANCES.
- CONTRACTOR TO ENSURE ALL CONSTRUCTION IS IN ACCORDANCE WITH CITY DESIGN STANDARDS.
- CONTRACTOR TO SOD ALL DISTURBED AREAS. SODDING INCLUDES MAINTAINING SLOPE AND SOD UNTIL COMPLETION AND ACCEPTANCE OF THE TOTAL PROJECT OR GROWTH IS ESTABLISHED WHICHEVER COMES LAST.
- ALL EXISTING TRAFFIC SIGNS DISTURBED DURING CONSTRUCTION SHALL BE REINSTALLED WHERE APPLICABLE BY THE CONTRACTOR.
- THESE PLANS REFLECT CONDITIONS KNOWN DURING PLAN DEVELOPMENT. IN THE EVENT THAT ACTUAL PHYSICAL CONDITIONS PREVENT THE APPLICATION OF THESE STANDARDS OR THE PROGRESSION OF THE WORK, THE CONTRACTOR SHALL NOTIFY THE ENGINEER PRIOR TO CONSTRUCTION OF AFFECTED AREA.
- THE CONTRACTOR SHALL PROTECT ALL EXISTING STRUCTURES, STORM DRAINS, UTILITIES, AND OTHER FACILITIES TO REMAIN AND SHALL REPAIR ANY DAMAGES DUE TO HIS/HER CONSTRUCTION ACTIVITIES AT NO ADDITIONAL COST TO THE OWNER.
- NOTIFY SUNSHINE STATE ONE CALL (1-800-432-4770) OR (811) PRIOR TO CONSTRUCTION.
- PROJECT BASED ON DESIGN SURVEY PREPARED BY OTHERS.
- THE CONTRACTOR SHALL NOT ENCROACH ONTO PRIVATE PROPERTY WITHOUT EASEMENTS NECESSARY FOR COMPLETION OF THE WORK.

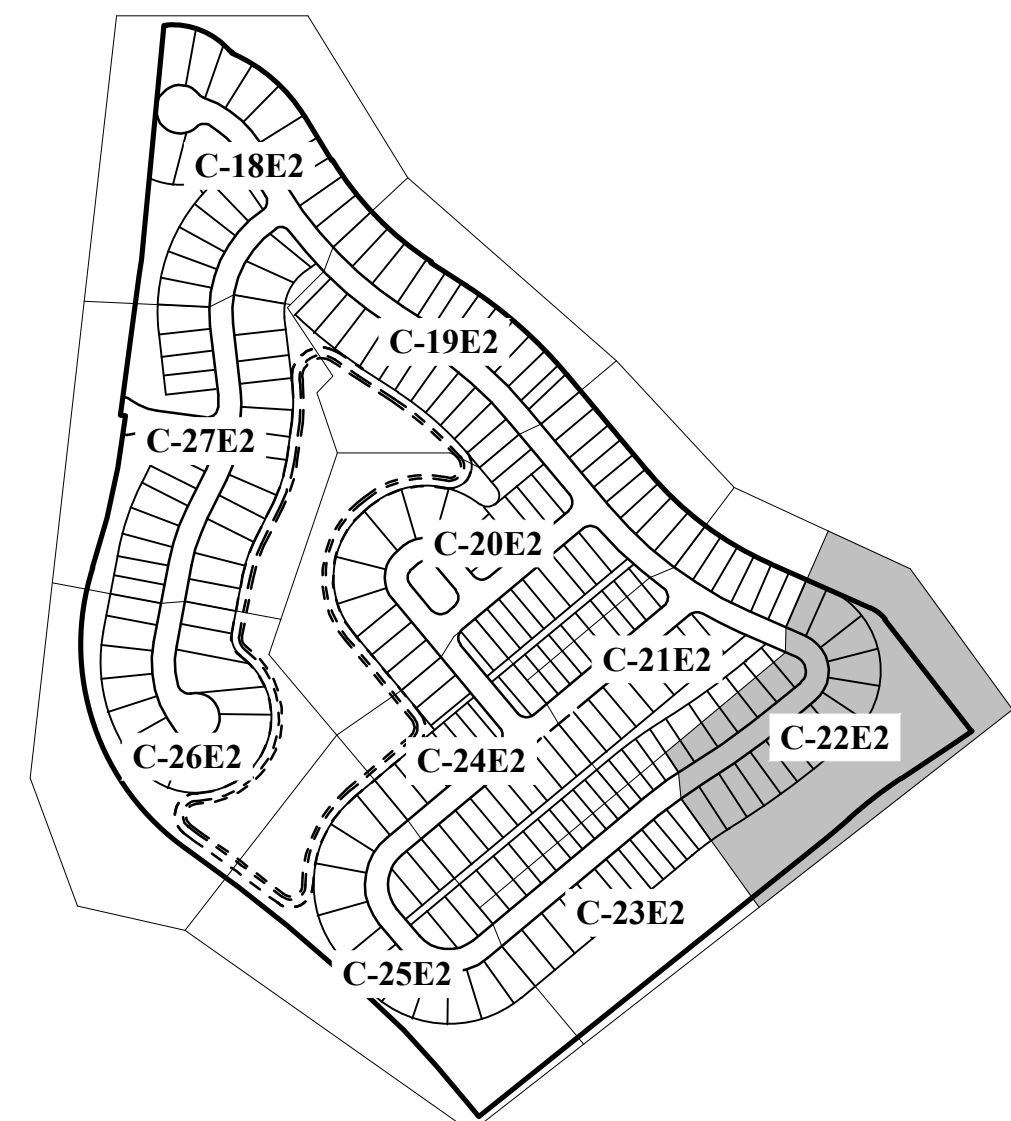

KEYMAP

**ENGINEERING LEGEND**

WATER MAIN	WM WM
STORM SEWER	SS SS
SANITARY SEWER MAIN	S S
SANITARY SEWER LATERAL	SL SL
FORCEMAIN	FM FM
CATCH BASIN	
MANHOLE	
FIRE HYDRANT	
DECORATIVE LIGHTING	
RIGHT OF WAY	---
CITY UTILITY EASEMENT	----
UTILITY EASEMENT	----
WATER SERVICE	
SEWER SERVICE	

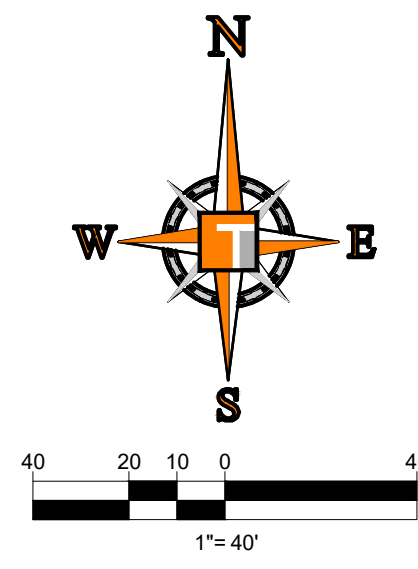
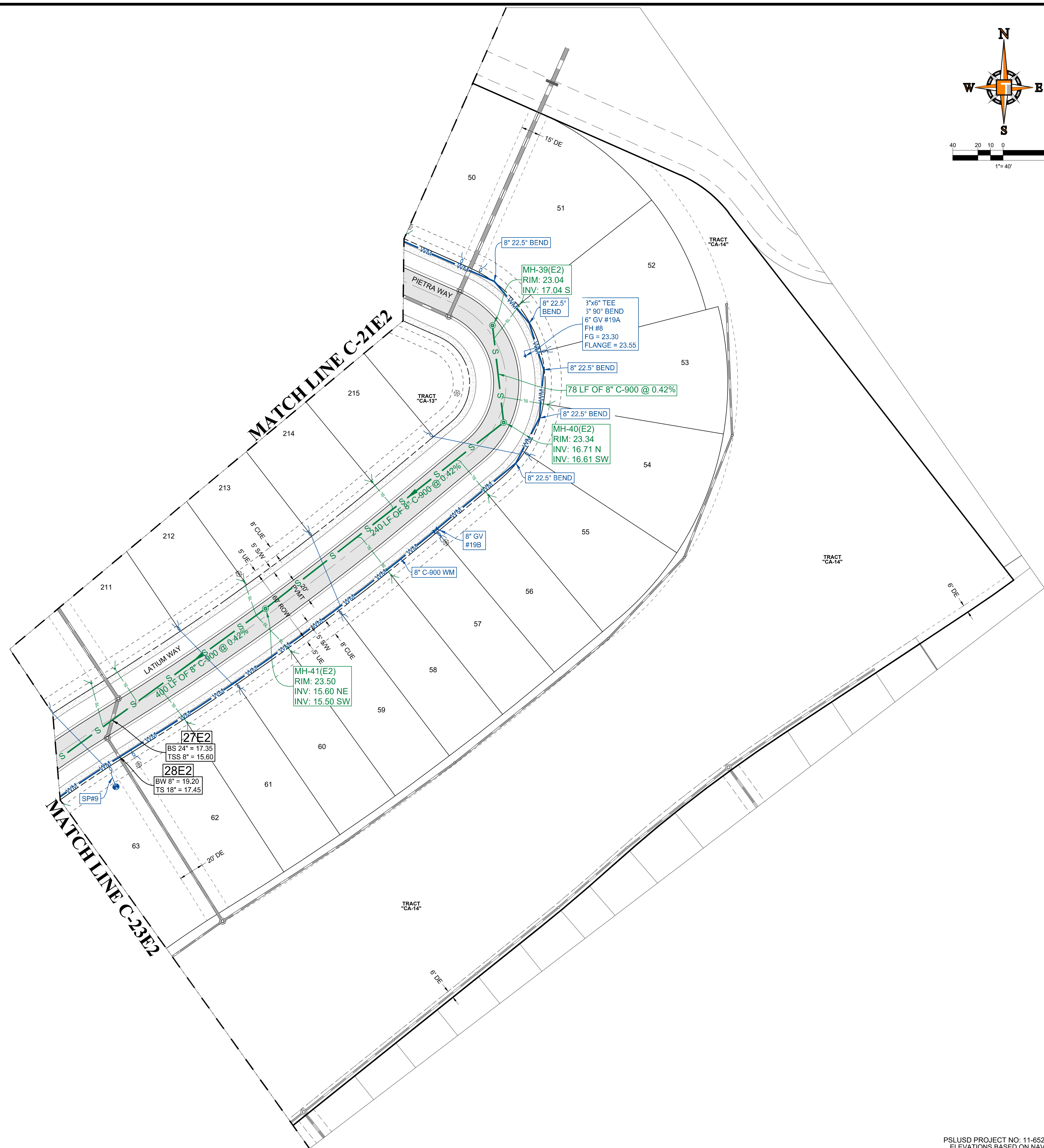

**THOMAS**  
ENGINEERING GROUP

CIVIL ENGINEERS - PROJECT MANAGERS - LAND PLANNING - LANDSCAPE ARCHITECTS

1000 CORPORATE DR. SUITE 100  
FT. LAUDERDALE, FL 33304  
P: 954-202-7000  
WWW.THOMASENGINEERINGGROUP.COM

4850 W. KENNEDY BLVD. SUITE 125  
JUPITER, FL 33458  
P: 561-203-7503

REVISIONS

REV.	DATE	COMMENT	BY

**811** KNOW WHAT'S BELOW  
ALWAYS CALL 811 BEFORE YOU DIG

It's fast. It's free. It's the law.

www.callsunshine.com

PROJECT No.:	FJ160006
DRAWN BY:	MJL
CHECKED BY:	BMU
DATE:	9-1-18
CAD I.D.:	FJ160006-UTILITY-PLANS

PROJECT:

**VERANO SOUTH  
POD E  
PLAT 2**

FOR

**VERANO DEVELOPMENT**

PORT SAINT LUCIE  
FLORIDA

**THOMAS**  
ENGINEERING GROUP

PEBORTH PROFESSIONAL PLAZA  
125 W. INDIANTOWN RD., SUITE 206  
JUPITER, FL 33458  
PH: (561) 203-7503  
FX: (561) 203-7721  
www.ThomasEngineeringGroup.com

**BRANDON UEMER**  
No. 68345  
PROFESSIONAL ENGINEER  
July 18, 2017  
FLORIDA BUSINESS REGISTRATION No. 27528

SHEET TITLE:  
**UTILITY PLAN**

SHEET NUMBER:  
**C-22(E2)**

Printed on Monday, July 19, 2021, 11:52 AM by Michael Leporello  
 P:\Projects\11-652-34B\11-652-34B-UTLTY-PLANS\CAD\DWG\C-22(E2).DWG



**CONSTRUCTION NOTES:**

- CONTRACTOR TO SAW-CUT AT ALL LOCATIONS OF REMOVAL OF EXISTING CONC. S/W, CONC. CURB AND ASPHALT UNLESS OTHERWISE NOTED. ALL BASE AND SUBBASE MATERIAL SHALL BE REMOVED WITHIN THE PROPOSED LANDSCAPED AREA.
- CONTRACTOR TO MATCH EXIST. GRADES AND TO CONSTRUCT A SMOOTH TRANSITION FROM EXISTING FACILITIES TO PROPOSED.
- CONTRACTOR TO REMOVE ALL CONSTRUCTION DEBRIS FROM CONSTRUCTION SITE AND DISPOSE PER LOCAL ORDINANCES.
- CONTRACTOR TO ENSURE ALL CONSTRUCTION IS IN ACCORDANCE WITH CITY DESIGN STANDARDS.
- CONTRACTOR TO SOD ALL DISTURBED AREAS. SODDING INCLUDES MAINTAINING SLOPE AND SOD UNTIL COMPLETION AND ACCEPTANCE OF THE TOTAL PROJECT OR GROWTH IS ESTABLISHED WHICHEVER COMES LAST.
- ALL EXISTING TRAFFIC SIGNS DISTURBED DURING CONSTRUCTION SHALL BE REINSTALLED WHERE APPLICABLE BY THE CONTRACTOR.
- THESE PLANS REFLECT CONDITIONS KNOWN DURING PLAN DEVELOPMENT. IN THE EVENT THAT ACTUAL PHYSICAL CONDITIONS PREVENT THE APPLICATION OF THESE STANDARDS OR THE PROGRESSION OF THE WORK, THE CONTRACTOR SHALL NOTIFY THE ENGINEER PRIOR TO CONSTRUCTION OF AFFECTED AREA.
- THE CONTRACTOR SHALL PROTECT ALL EXISTING STRUCTURES, STORM DRAINS, UTILITIES, AND OTHER FACILITIES TO REMAIN AND SHALL REPAIR ANY DAMAGES DUE TO HIS/HER CONSTRUCTION ACTIVITIES AT NO ADDITIONAL COST TO THE OWNER.
- NOTIFY SUNSHINE STATE ONE CALL (1-800-432-4770) OR (811) PRIOR TO CONSTRUCTION.
- PROJECT BASED ON DESIGN SURVEY PREPARED BY OTHERS.
- THE CONTRACTOR SHALL NOT ENCR OACH ONTO PRIVATE PROPERTY WITHOUT EASEMENTS NECESSARY FOR COMPLETION OF THE WORK.

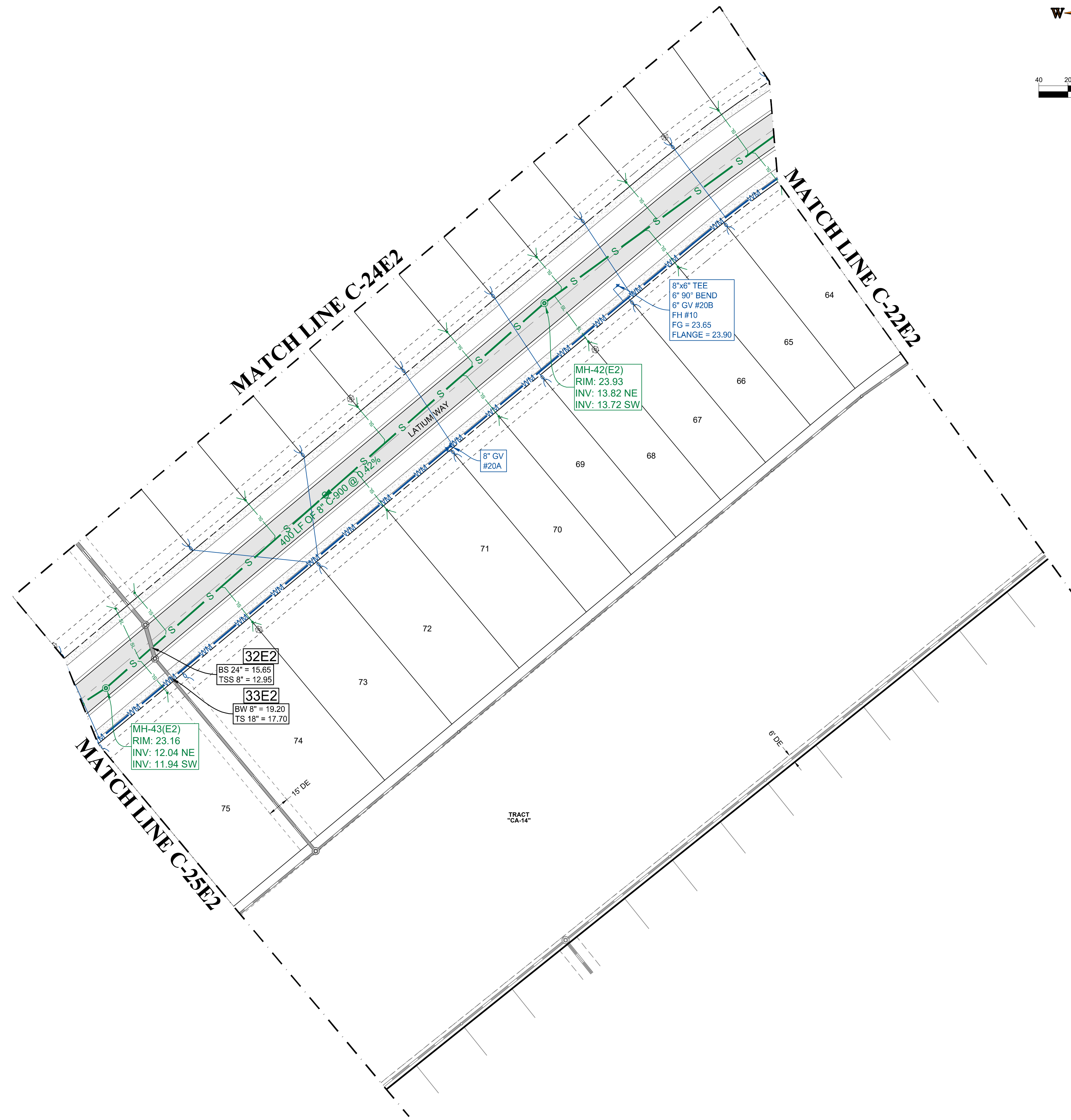
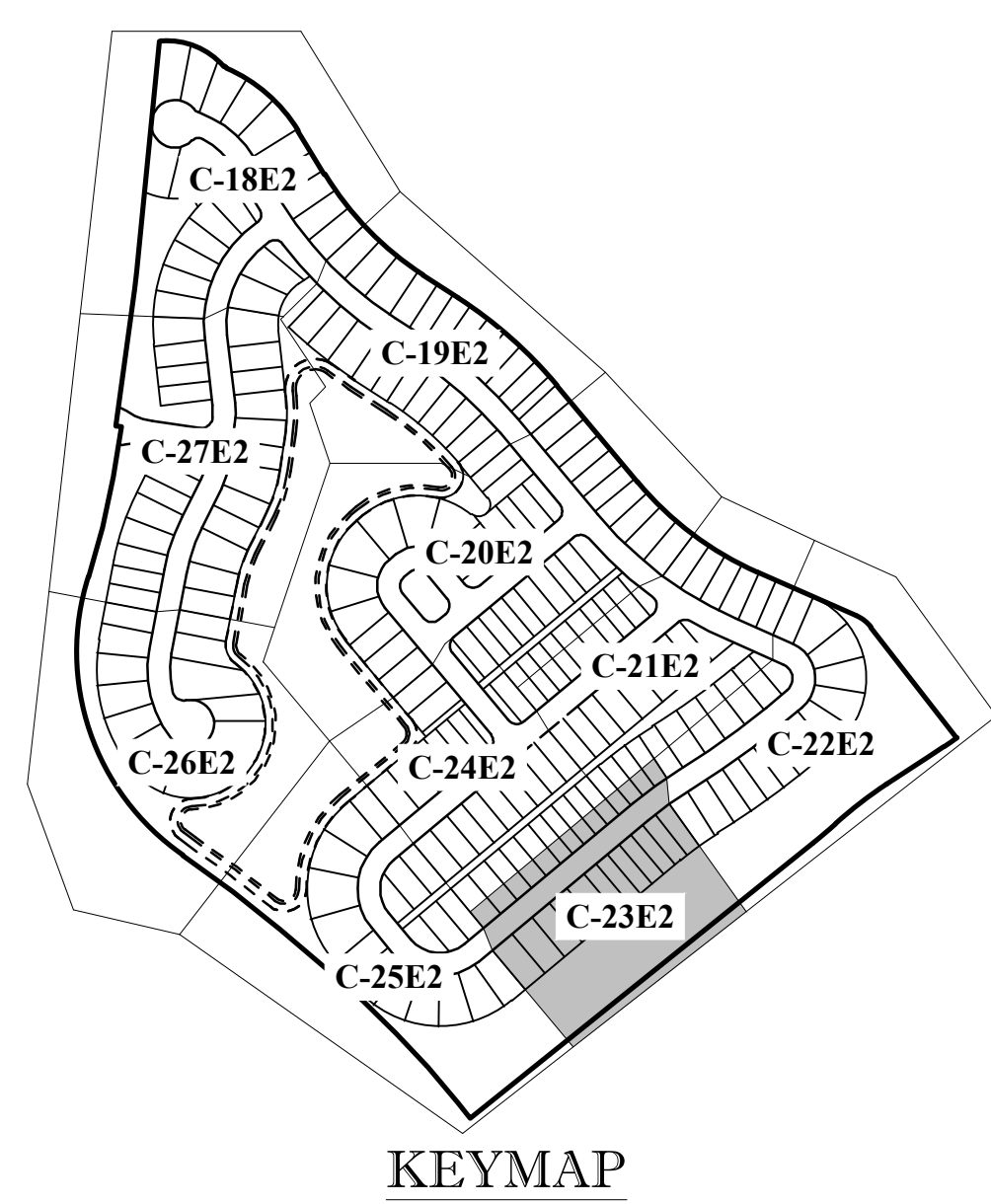
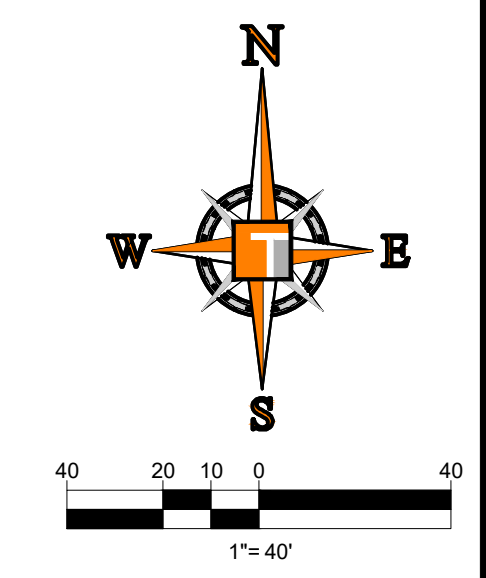

**ENGINEERING LEGEND**

WATER MAIN	WM
STORM SEWER	S
SANITARY SEWER MAIN	SS
SANITARY SEWER LATERAL	SL
FORCEMAIN	FM
CATCH BASIN	CB
MANHOLE	MH
FIRE HYDRANT	FH
DECORATIVE LIGHTING	DL
RIGHT OF WAY	ROW
CITY UTILITY EASEMENT	CUE
UTILITY EASEMENT	UE
WATER SERVICE	WS
SEWER SERVICE	SS

**THOMAS ENGINEERING GROUP**  
 CIVIL ENGINEERS - PROJECT MANAGERS - LAND PLANNING - LANDSCAPE ARCHITECTS  
 1000 CORPORATE DR. # 4650 W. KENNEDY BLVD. 125 W INDIANTOWN RD.  
 JUPITER, FL 33458 JUPITER, FL 33458  
 FT. LAUDERDALE, FL 33334 TAMPA, FL 33609  
 P: 954-202-7000 P: 813-379-4100 P: 561-203-7503  
 THE INFORMATION, DATA AND CONTENT OF THIS PLAN AND INSTRUMENTS AND SHALL NOT BE COPIED OR USED FOR ANY PROJECT WITHOUT THE WRITTEN CONSENT OF THOMAS ENGINEERING GROUP, LLC. ANY VIOLATION, TAMPERING AND/OR MISUSE SHALL BE PROSECUTED TO THE FULL EXTENT OF THE LAW.

REVISIONS

REV.	DATE	COMMENT	BY

**811** KNOW WHAT'S BELOW  
 ALWAYS CALL 811 BEFORE YOU DIG  
 It's fast. It's free. It's the law.  
[www.callsunshine.com](http://www.callsunshine.com)

PROJECT No.:	FJ160006
DRAWN BY:	MJL
CHECKED BY:	BMU
DATE:	9-1-18
CAD I.D.:	FJ160006-UTILITY-PLANS

PROJECT:  
**VERANO SOUTH  
 POD E  
 PLAT 2**  
 FOR  
**VERANO DEVELOPMENT**  
 PORT SAINT LUCIE  
 FLORIDA

**THOMAS ENGINEERING GROUP**  
 PEBWORTH PROFESSIONAL PLAZA  
 125 W. INDIANTOWN RD, SUITE 206  
 JUPITER, FL 33458  
 PH: (561) 203-7503  
 FX: (561) 203-7721  
[www.ThomasEngineeringGroup.com](http://www.ThomasEngineeringGroup.com)

**BRANDON UEMER**  
 No. 68345  
 PROFESSIONAL ENGINEER  
 JUL 18, 2017  
 FLORIDA BUSINESS CENTER, CERT. No. 27528

SHEET TITLE:  
**UTILITY PLAN**  
 SHEET NUMBER:  
**C-23(E2)**

Printed on Monday, July 19, 2021, 11:58 AM by Michael Luperello  
 PROJECT: C:\WORK\11-652-34B\11-652-34B-UTILITY-PLANS\11-652-34B-UTILITY-PLANS.dwg



**CONSTRUCTION NOTES:**

- CONTRACTOR TO SAW-CUT AT ALL LOCATIONS OF REMOVAL OF EXISTING CONC. S/W, CONC. CURB AND ASPHALT UNLESS OTHERWISE NOTED. ALL BASE AND SUBBASE MATERIAL SHALL BE REMOVED WITHIN THE PROPOSED LANDSCAPED AREA.
- CONTRACTOR TO MATCH EXIST. GRADES AND TO CONSTRUCT A SMOOTH TRANSITION FROM EXISTING FACILITIES TO PROPOSED.
- CONTRACTOR TO REMOVE ALL CONSTRUCTION DEBRIS FROM CONSTRUCTION SITE AND DISPOSE PER LOCAL ORDINANCES.
- CONTRACTOR TO ENSURE ALL CONSTRUCTION IS IN ACCORDANCE WITH CITY DESIGN STANDARDS.
- CONTRACTOR TO SOD ALL DISTURBED AREAS. SODDING INCLUDES MAINTAINING SLOPE AND SOD UNTIL COMPLETION AND ACCEPTANCE OF THE TOTAL PROJECT OR GROWTH IS ESTABLISHED WHICHEVER COMES LAST.
- ALL EXISTING TRAFFIC SIGNS DISTURBED DURING CONSTRUCTION SHALL BE REINSTALLED WHERE APPLICABLE BY THE CONTRACTOR.
- THESE PLANS REFLECT CONDITIONS KNOWN DURING PLAN DEVELOPMENT. IN THE EVENT THAT ACTUAL PHYSICAL CONDITIONS PREVENT THE APPLICATION OF THESE STANDARDS OR THE PROGRESSION OF THE WORK, THE CONTRACTOR SHALL NOTIFY THE ENGINEER PRIOR TO CONSTRUCTION OF AFFECTED AREA.
- THE CONTRACTOR SHALL PROTECT ALL EXISTING STRUCTURES, STORM DRAINS, UTILITIES, AND OTHER FACILITIES TO REMAIN AND SHALL REPAIR ANY DAMAGES DUE TO HIS/HER CONSTRUCTION ACTIVITIES AT NO ADDITIONAL COST TO THE OWNER.
- NOTIFY SUNSHINE STATE ONE CALL (1-800-432-4770) OR (811) PRIOR TO CONSTRUCTION.
- PROJECT BASED ON DESIGN SURVEY PREPARED BY OTHERS.
- THE CONTRACTOR SHALL NOT ENCROACH ONTO PRIVATE PROPERTY WITHOUT EASEMENTS NECESSARY FOR COMPLETION OF THE WORK.

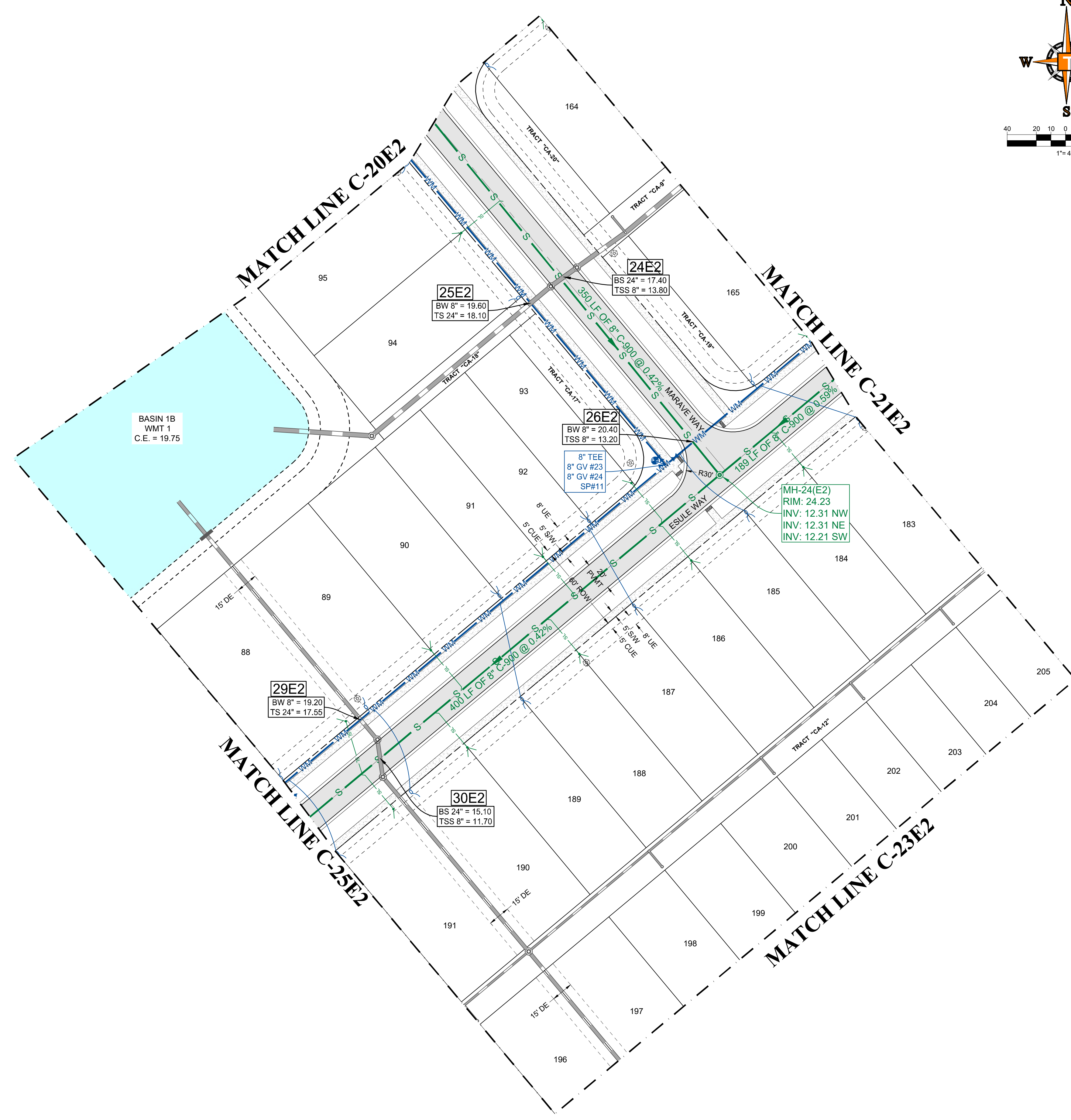
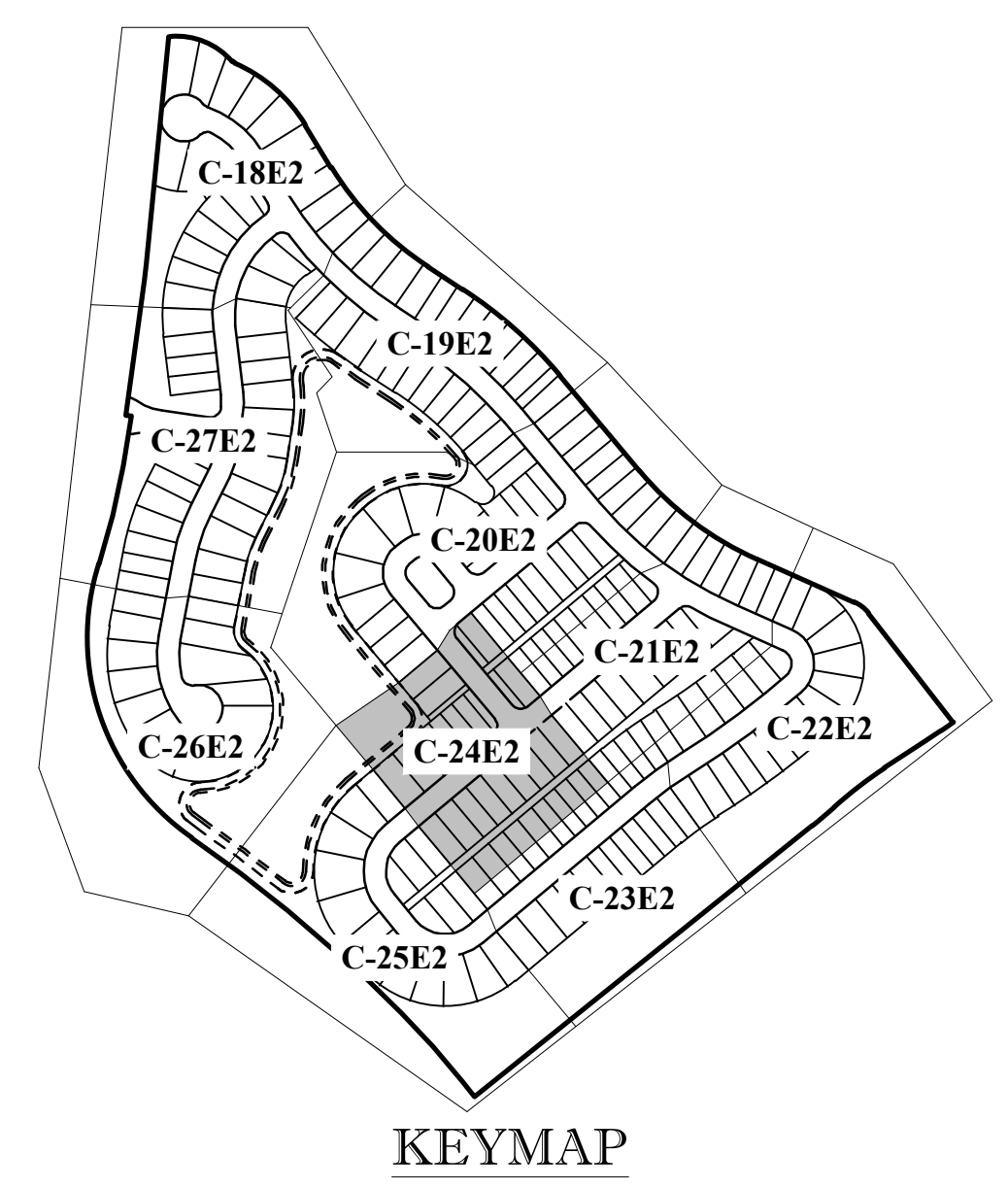
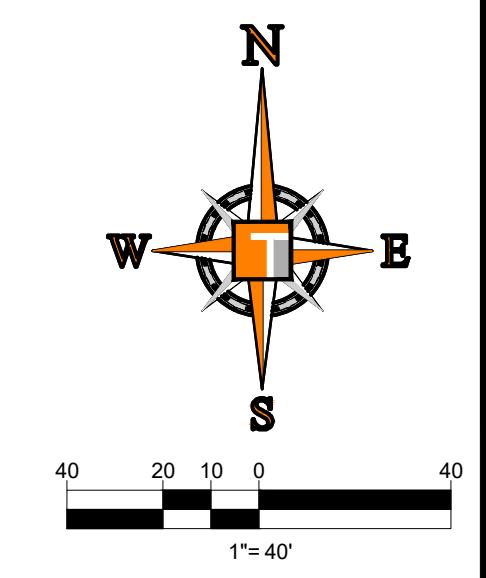

ENGINEERING LEGEND	
WATER MAIN	WM WM
STORM SEWER	SS SS
SANITARY SEWER MAIN	S S
SANITARY SEWER LATERAL	SL SL
FORCEMAIN	FM FM
CATCH BASIN	
MANHOLE	
FIRE HYDRANT	
DECORATIVE LIGHTING	
RIGHT OF WAY	---
CITY UTILITY EASEMENT	----
UTILITY EASEMENT	----
WATER SERVICE	
SEWER SERVICE	

**THOMAS**  
ENGINEERING GROUP

CIVIL ENGINEERS - PROJECT MANAGERS - LAND PLANNING - LANDSCAPE ARCHITECTS

1000 CORPORATE DR. | 4850 W. KENNEDY BLVD. | 125 W. INDIANTOWN RD.  
JUPITER, FL 33468 | TAMPA, FL 33609 | JUPITER, FL 33458  
P: 954-202-7000 | P: 813-379-4100 | P: 561-203-7503

THE INFORMATION, DATA AND CONTENT OF THIS PLAN AND INSTRUMENTS AND SPECIFICATIONS ARE THE PROPERTY OF THOMAS ENGINEERING GROUP, INC. ANY REPRODUCTION, TRANSMISSION AND DISSEMINATION OF THIS PLAN OR INSTRUMENTS WITHOUT THE WRITTEN CONSENT OF THOMAS ENGINEERING GROUP, INC. IS STRICTLY PROHIBITED.

REVISIONS			
REV.	DATE	COMMENT	BY

**811** KNOW WHAT'S BELOW  
ALWAYS CALL 811  
BEFORE YOU DIG

It's fast. It's free. It's the law.  
www.callsunshine.com

PROJECT No.:	FJ160006
DRAWN BY:	MJL
CHECKED BY:	BMU
DATE:	9-1-18
CAD I.D.:	FJ160006-UTILITY-PLANS

PROJECT:

**VERANO SOUTH  
POD E  
PLAT 2**

FOR

**VERANO DEVELOPMENT**

PORT SAINT LUCIE  
FLORIDA

**THOMAS**  
ENGINEERING GROUP

PEBWORTH PROFESSIONAL PLAZA  
125 W. INDIANTOWN RD, SUITE 206  
JUPITER, FL 33468  
PH: (561) 203-7503  
FX: (561) 203-7721  
www.ThomasEngineeringGroup.com

**BRANDON UEMER**  
No. 68345

PROFESSIONAL ENGINEER  
FLORIDA LICENSE NO. 12000  
FLORIDA BUSINESS AND PROFESSIONAL REGULATION BOARD LICENSE NO. 27528

SHEET TITLE:  
**UTILITY PLAN**

SHEET NUMBER:  
**C-24(E2)**

Printed on Monday, July 19, 2021, 11:58 AM by Michael Leporello  
C:\Projects\11-652-34B\11-652-34B-UTLTY-PLANS\CAD\11-652-34B-UTLTY-PLANS-C-24(E2).DWG



**CONSTRUCTION NOTES:**

- CONTRACTOR TO SAW-CUT AT ALL LOCATIONS OF REMOVAL OF EXISTING CONC. S/W, CONC. CURB AND ASPHALT UNLESS OTHERWISE NOTED. ALL BASE AND SUBBASE MATERIAL SHALL BE REMOVED WITHIN THE PROPOSED LANDSCAPED AREA.
- CONTRACTOR TO MATCH EXIST. GRADES AND TO CONSTRUCT A SMOOTH TRANSITION FROM EXISTING FACILITIES TO PROPOSED.
- CONTRACTOR TO REMOVE ALL CONSTRUCTION DEBRIS FROM CONSTRUCTION SITE AND DISPOSE PER LOCAL ORDINANCES.
- CONTRACTOR TO ENSURE ALL CONSTRUCTION IS IN ACCORDANCE WITH CITY DESIGN STANDARDS.
- CONTRACTOR TO SOD ALL DISTURBED AREAS. SODDING INCLUDES MAINTAINING SLOPE AND SOD UNTIL COMPLETION AND ACCEPTANCE OF THE TOTAL PROJECT OR GROWTH IS ESTABLISHED WHICHEVER COMES LAST.
- ALL EXISTING TRAFFIC SIGNS DISTURBED DURING CONSTRUCTION SHALL BE REINSTALLED WHERE APPLICABLE BY THE CONTRACTOR.
- THESE PLANS REFLECT CONDITIONS KNOWN DURING PLAN DEVELOPMENT. IN THE EVENT THAT ACTUAL PHYSICAL CONDITIONS PREVENT THE APPLICATION OF THESE STANDARDS OR THE PROGRESSION OF THE WORK, THE CONTRACTOR SHALL NOTIFY THE ENGINEER PRIOR TO CONSTRUCTION OF AFFECTED AREA.
- THE CONTRACTOR SHALL PROTECT ALL EXISTING STRUCTURES, STORM DRAINS, UTILITIES, AND OTHER FACILITIES TO REMAIN AND SHALL REPAIR ANY DAMAGES DUE TO HIS/HER CONSTRUCTION ACTIVITIES AT NO ADDITIONAL COST TO THE OWNER.
- NOTIFY SUNSHINE STATE ONE CALL (1-800-432-4770) OR (811) PRIOR TO CONSTRUCTION.
- PROJECT BASED ON DESIGN SURVEY PREPARED BY OTHERS.
- THE CONTRACTOR SHALL NOT ENCROACH ONTO PRIVATE PROPERTY WITHOUT EASEMENTS NECESSARY FOR COMPLETION OF THE WORK.

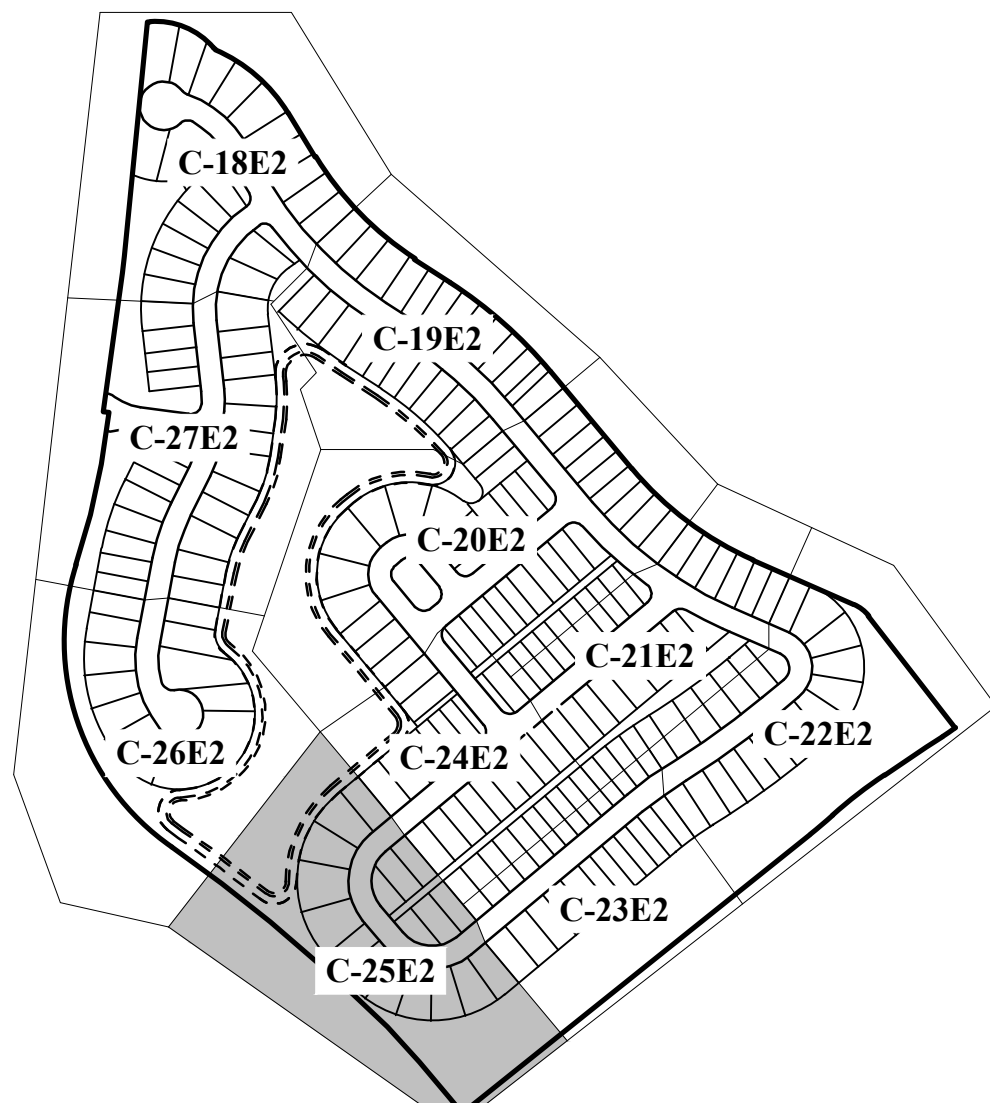
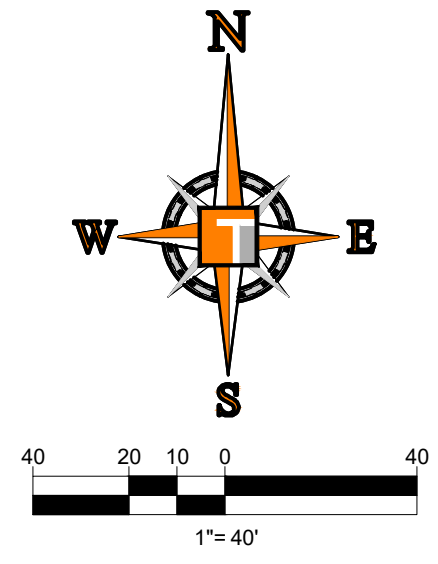

KEYMAP

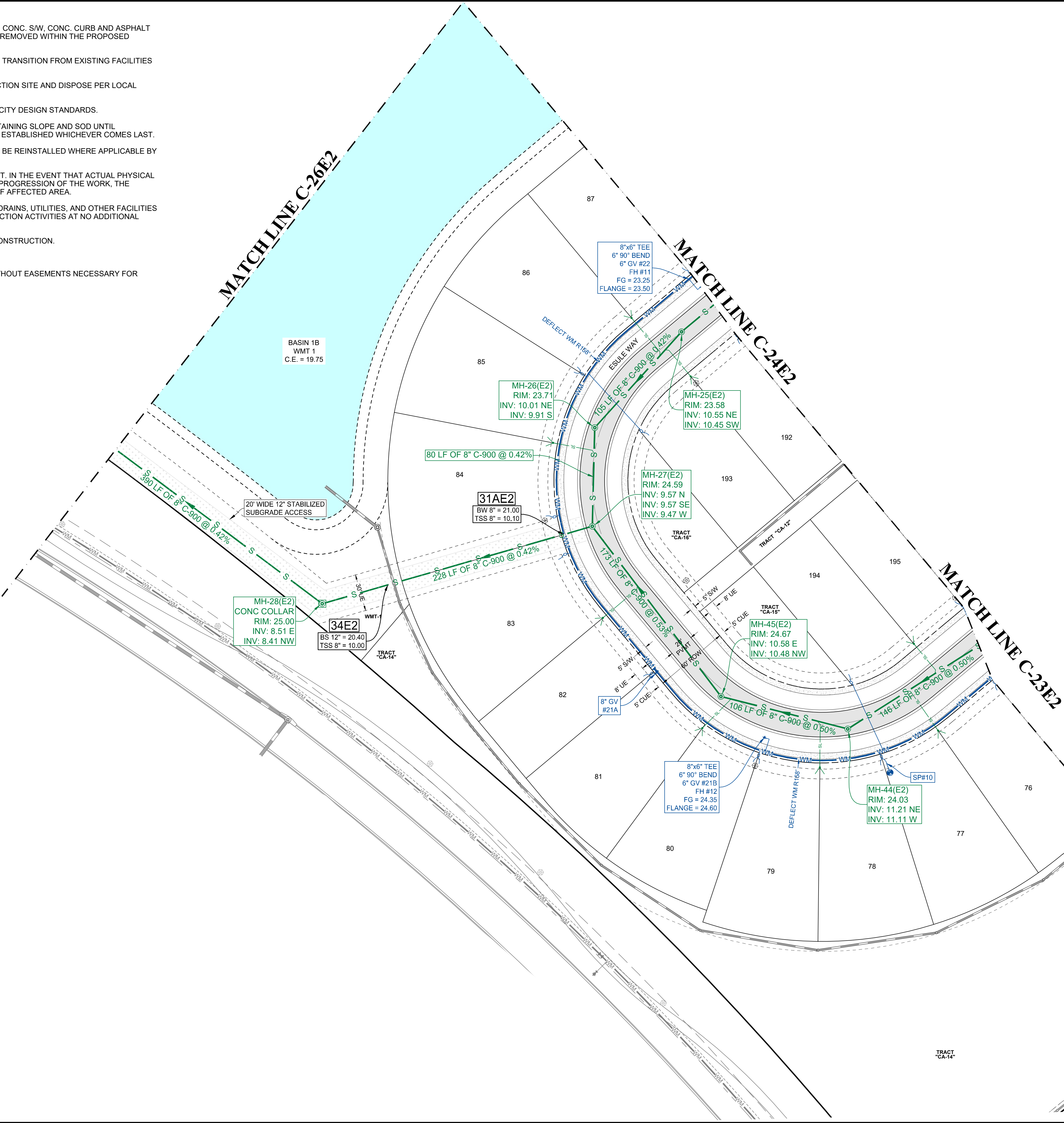

**ENGINEERING LEGEND**

WATER MAIN	WM
STORM SEWER	SS
SANITARY SEWER MAIN	S
SANITARY SEWER LATERAL	SL
FORCEMAIN	FM
CATCH BASIN	CB
MANHOLE	MH
FIRE HYDRANT	FH
DECORATIVE LIGHTING	DL
RIGHT OF WAY	---
CITY UTILITY EASEMENT	----
UTILITY EASEMENT	----
WATER SERVICE	WS
SEWER SERVICE	SS

**THOMAS ENGINEERING GROUP**  
 CIVIL ENGINEERS - PROJECT MANAGERS - LAND PLANNING - LANDSCAPE ARCHITECTS  
 1000 CORPORATE DR. | 4650 W. KENNEDY BLVD. | 125 W INDIANTOWN RD.  
 JUPITER, FL 33458 | TAMPA, FL 33609 | JUPITER, FL 33458  
 FT. LAUDERDALE, FL 33334 | P. 561-203-7000 | P. 561-203-7003  
 P. 954-202-7000 | P. 813-379-4100  
 THE INFORMATION, DESIGN AND CONCEPTS OF THIS PLAN ARE PREPARED AND DRAWN BY THE PROJECT ARCHITECT. ANY REVISIONS TO THIS PLAN SHALL BE MADE BY THE ARCHITECT OR HIS/HER DESIGNATED REPRESENTATIVE.

REVISIONS

REV.	DATE	COMMENT	BY

**811** KNOW WHAT'S BELOW ALWAYS CALL 811 BEFORE YOU DIG  
 It's fast. It's free. It's the law.  
 www.callsunshine.com

PROJECT No.: FJ160006  
 DRAWN BY: MJL  
 CHECKED BY: BMU  
 DATE: 9-1-19  
 CAD I.D.: FJ160006-UTILITY-PLANS

PROJECT:  
**VERANO SOUTH  
 POD E  
 PLAT 2**  
 FOR  
**VERANO DEVELOPMENT**  
 PORT SAINT LUCIE  
 FLORIDA

**THOMAS ENGINEERING GROUP**  
 PEBWORTH PROFESSIONAL PLAZA  
 125 W. INDIANTOWN RD., SUITE 206  
 JUPITER, FL 33458  
 PH: (561) 203-7503  
 FX: (561) 203-7721  
 www.ThomasEngineeringGroup.com

**BRANDON UEMER**  
 No. 68345  
 PROFESSIONAL ENGINEER  
 JUL 18, 2021  
 FLORIDA BUSINESS REGISTRATION NO. 27528

SHEET TITLE:  
**UTILITY PLAN**  
 SHEET NUMBER:  
**C-25(E2)**  
 PORT ST. LUCIE PROJECT NO: P20-232

Printed on Monday, July 19, 2021, 11:58 AM by Michael Leporello  
 P:\Projects\11-652-34B\11-652-34B-UTLTY-PLANS\CAD\UTLTY-PLAN-C-25(E2).DWG



**CONSTRUCTION NOTES:**

- CONTRACTOR TO SAW-CUT AT ALL LOCATIONS OF REMOVAL OF EXISTING CONC. S/W, CONC. CURB AND ASPHALT UNLESS OTHERWISE NOTED. ALL BASE AND SUBBASE MATERIAL SHALL BE REMOVED WITHIN THE PROPOSED LANDSCAPED AREA.
- CONTRACTOR TO MATCH EXIST. GRADES AND TO CONSTRUCT A SMOOTH TRANSITION FROM EXISTING FACILITIES TO PROPOSED.
- CONTRACTOR TO REMOVE ALL CONSTRUCTION DEBRIS FROM CONSTRUCTION SITE AND DISPOSE PER LOCAL ORDINANCES.
- CONTRACTOR TO ENSURE ALL CONSTRUCTION IS IN ACCORDANCE WITH CITY DESIGN STANDARDS.
- CONTRACTOR TO SOD ALL DISTURBED AREAS. SODDING INCLUDES MAINTAINING SLOPE AND SOD UNTIL COMPLETION AND ACCEPTANCE OF THE TOTAL PROJECT OR GROWTH IS ESTABLISHED WHICHEVER COMES LAST.
- ALL EXISTING TRAFFIC SIGNS DISTURBED DURING CONSTRUCTION SHALL BE REINSTALLED WHERE APPLICABLE BY THE CONTRACTOR.
- THESE PLANS REFLECT CONDITIONS KNOWN DURING PLAN DEVELOPMENT. IN THE EVENT THAT ACTUAL PHYSICAL CONDITIONS PREVENT THE APPLICATION OF THESE STANDARDS OR THE PROGRESSION OF THE WORK, THE CONTRACTOR SHALL NOTIFY THE ENGINEER PRIOR TO CONSTRUCTION OF AFFECTED AREA.
- THE CONTRACTOR SHALL PROTECT ALL EXISTING STRUCTURES, STORM DRAINS, UTILITIES, AND OTHER FACILITIES TO REMAIN AND SHALL REPAIR ANY DAMAGES DUE TO HIS/HER CONSTRUCTION ACTIVITIES AT NO ADDITIONAL COST TO THE OWNER.
- NOTIFY SUNSHINE STATE ONE CALL (1-800-432-4770) OR (811) PRIOR TO CONSTRUCTION.
- PROJECT BASED ON DESIGN SURVEY PREPARED BY OTHERS.
- THE CONTRACTOR SHALL NOT ENCROACH ONTO PRIVATE PROPERTY WITHOUT EASEMENTS NECESSARY FOR COMPLETION OF THE WORK.

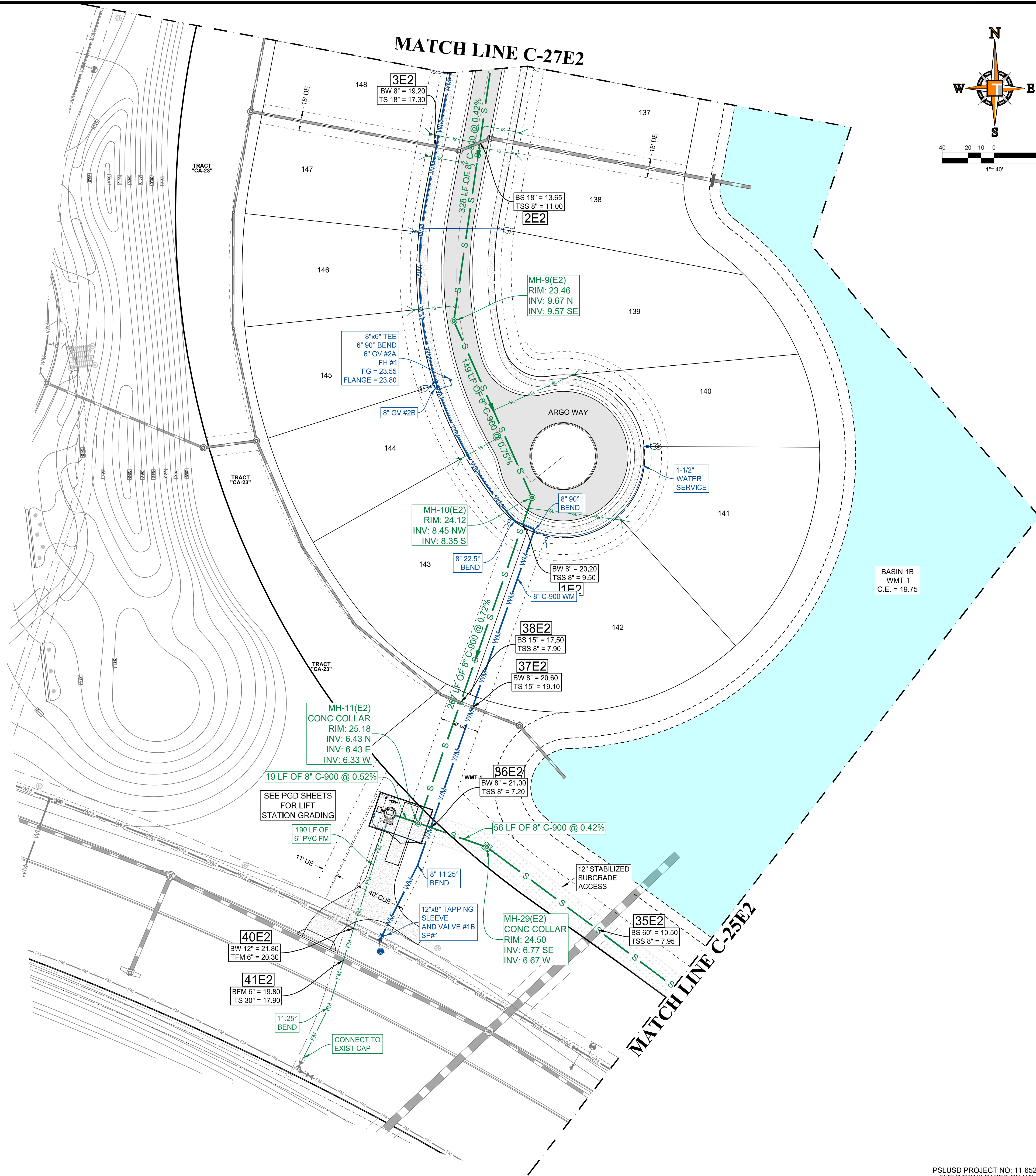
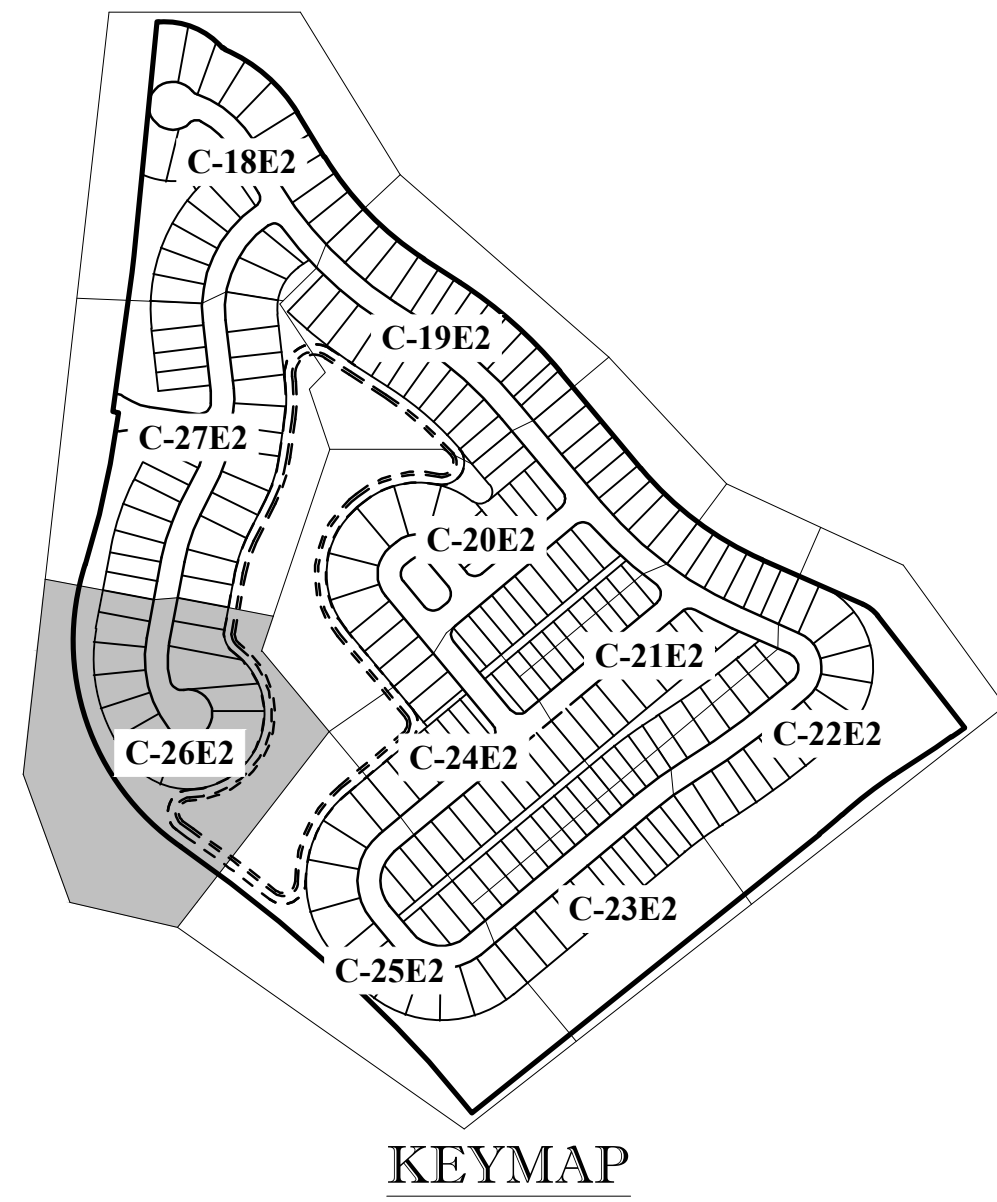

ENGINEERING LEGEND	
WATER MAIN	WM WM
STORM SEWER	SS SS
SANITARY SEWER MAIN	S S
SANITARY SEWER LATERAL	SL SL
FORCEMAIN	FM FM
CATCH BASIN	
MANHOLE	
FIRE HYDRANT	
DECORATIVE LIGHTING	
RIGHT OF WAY	---
CITY UTILITY EASEMENT	----
UTILITY EASEMENT	----
WATER SERVICE	
SEWER SERVICE	

**THOMAS ENGINEERING GROUP**  
 CIVIL ENGINEERS - PROJECT MANAGERS - LAND PLANNING - LANDSCAPE ARCHITECTS  
 1000 CORPORATE DR. 4650 W. KENNEDY BLVD. 125 W. INDIANTOWN RD.  
 JUPITER, FL 33468 JUPITER, FL 33468 JUPITER, FL 33468  
 FT. LAUDERDALE, FL 33309 TAMPA, FL 33609  
 P: 954-202-7000 P: 813-379-4100 P: 561-203-7003  
 F: 954-202-7000 F: 813-379-4100 F: 561-203-7003  
 THE INFORMATION, DESIGN AND CONSTRUCTION OF THIS PLAN AND INSTRUMENTS AND SHALL BE THE SOLE RESPONSIBILITY OF THE PROJECT ENGINEER. NO OTHER PERSON SHALL BE HELD RESPONSIBLE FOR THE INFORMATION, DESIGN AND CONSTRUCTION OF THIS PLAN AND INSTRUMENTS AND SHALL BE THE SOLE RESPONSIBILITY OF THE PROJECT ENGINEER.

REVISIONS			
REV.	DATE	COMMENT	BY

**811** KNOW WHAT'S BELOW ALWAYS CALL 811 BEFORE YOU DIG  
 It's fast. It's free. It's the law.  
 www.callsunshine.com

PROJECT No.:	FJ160006
DRAWN BY:	MJL
CHECKED BY:	BMU
DATE:	9-1-18
CAD I.D.:	FJ160006-UTILITY-PLANS

PROJECT:  
**VERANO SOUTH  
 POD E  
 PLAT 2**  
 FOR  
**VERANO DEVELOPMENT**  
 PORT SAINT LUCIE  
 FLORIDA

**THOMAS ENGINEERING GROUP**  
 PEBWORTH PROFESSIONAL PLAZA  
 125 W. INDIANTOWN RD., SUITE 202  
 JUPITER, FL 33468  
 PH: (561) 203-7003  
 FX: (561) 203-7721  
 www.ThomasEngineeringGroup.com

**BRANDON UEMER**  
 No. 68345  
 PROFESSIONAL ENGINEER  
 JUL 18, 2017  
 FLORIDA BUSINESS REGISTRATION NO. 27528

SHEET TITLE:  
**UTILITY PLAN**  
 SHEET NUMBER:  
**C-26(E2)**

Printed on Monday, July 19, 2021, 11:58 AM by Michael Leporello  
 P:\Projects\11-652-34B\11-652-34B-UTILITY-PLANS\CAD\11-652-34B-UTILITY-PLANS\C-26(E2).DWG







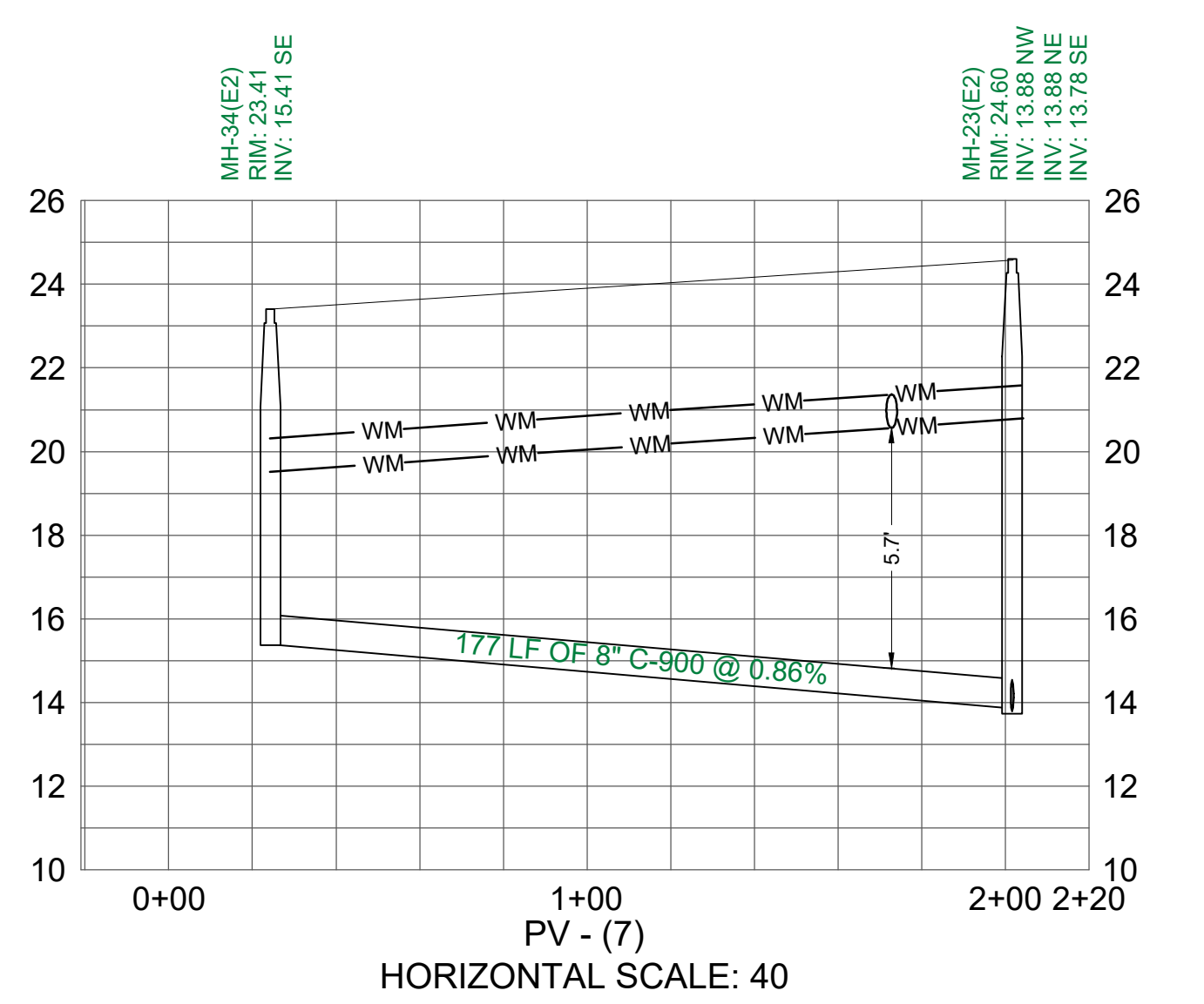
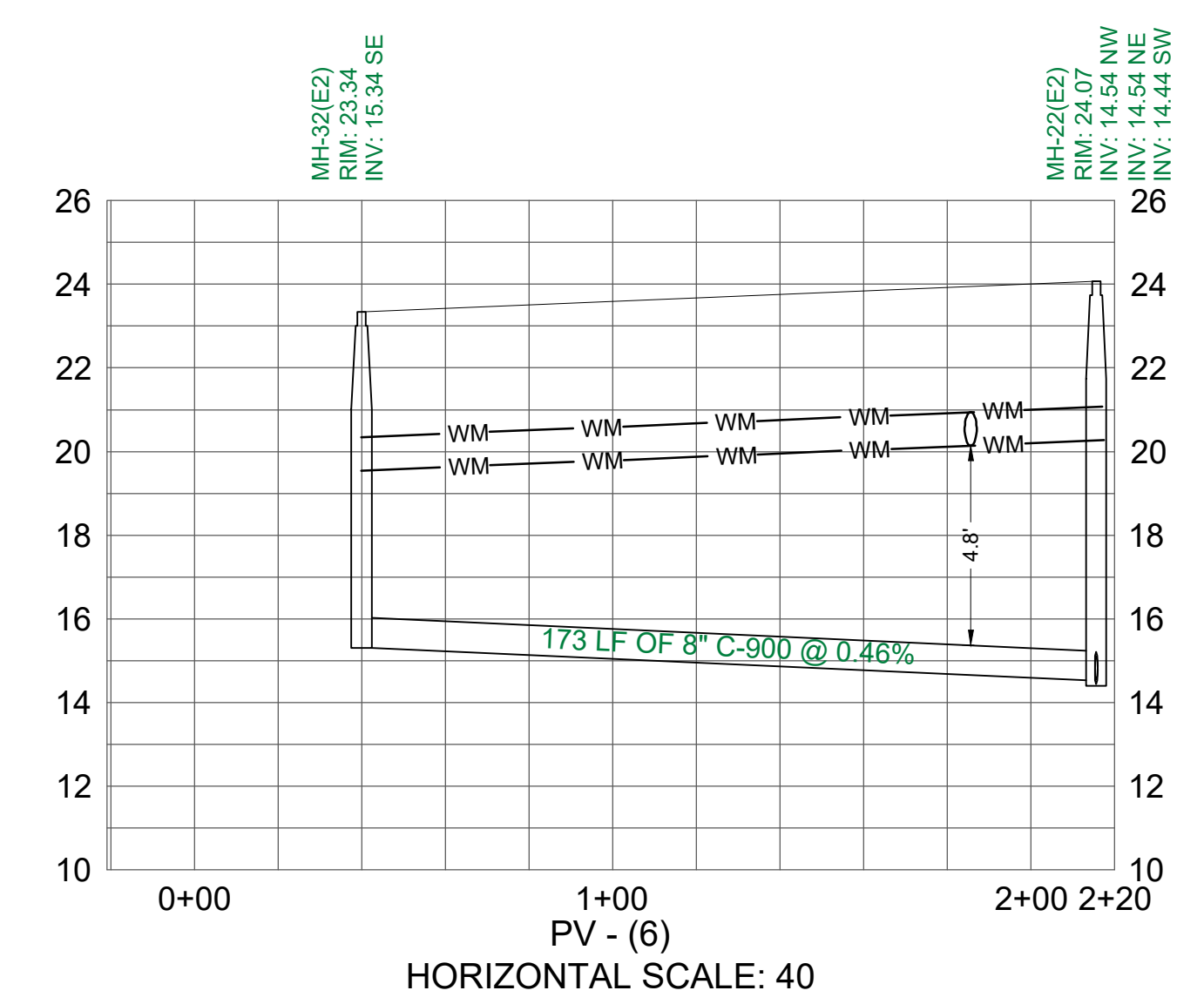
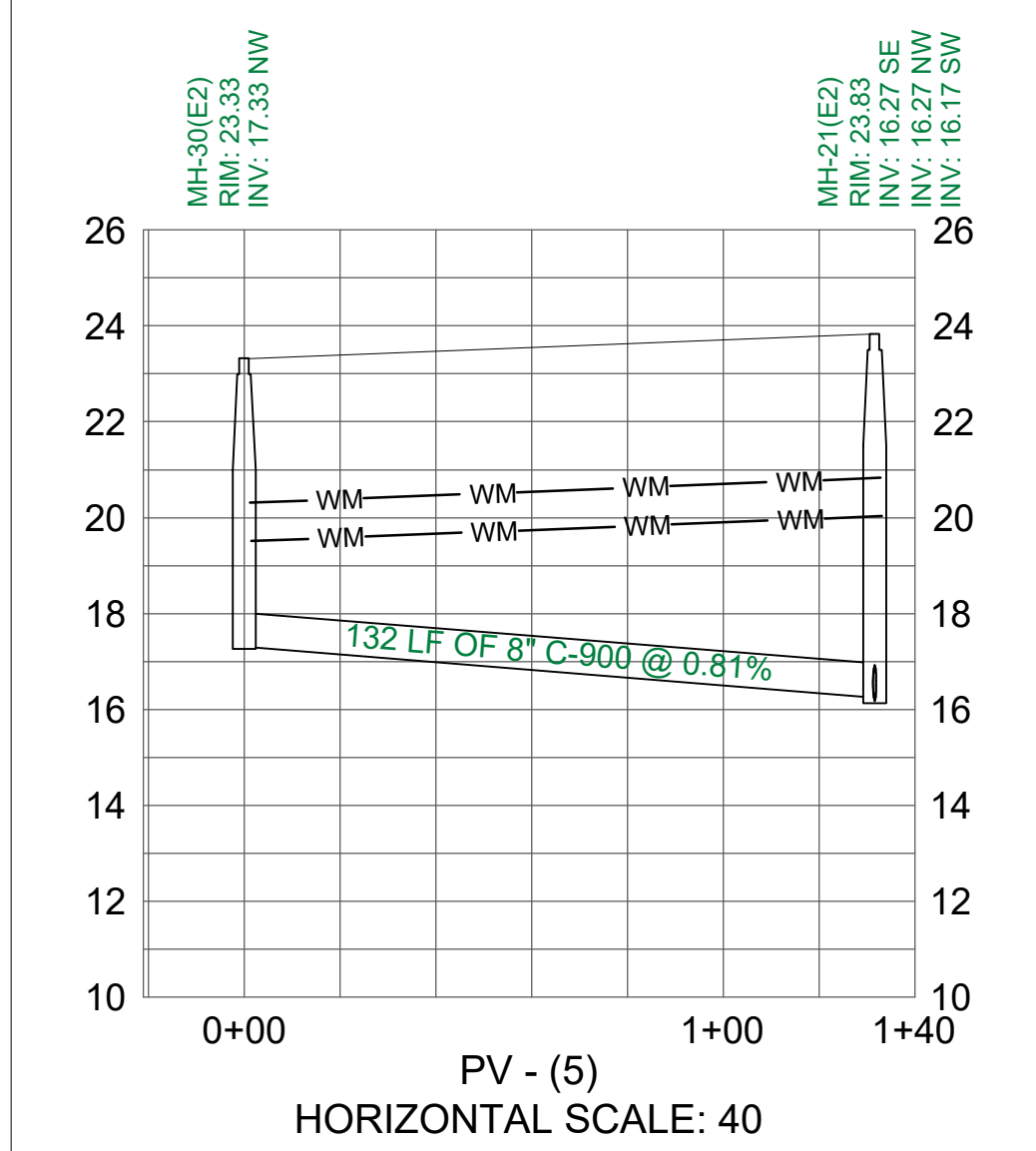
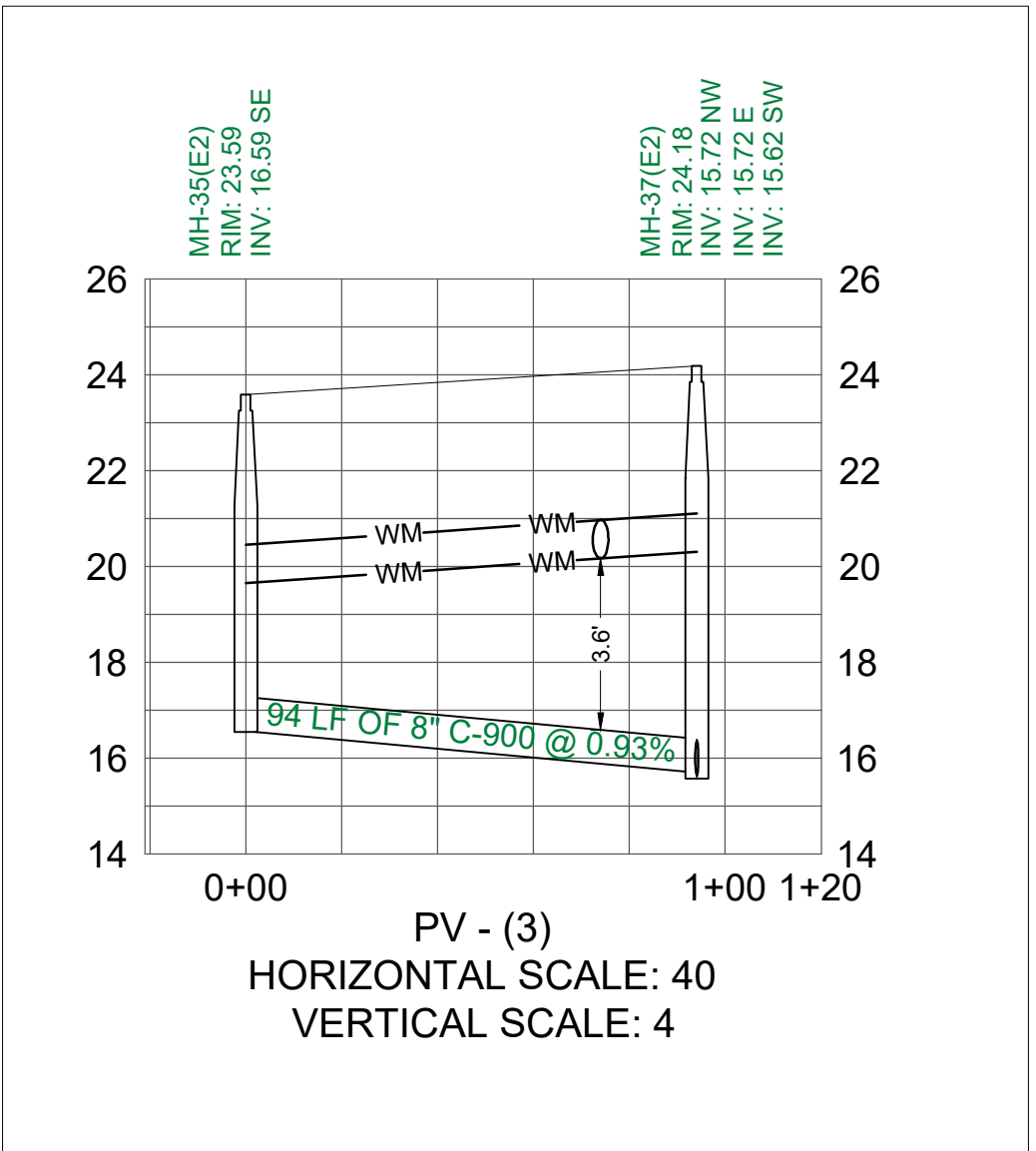
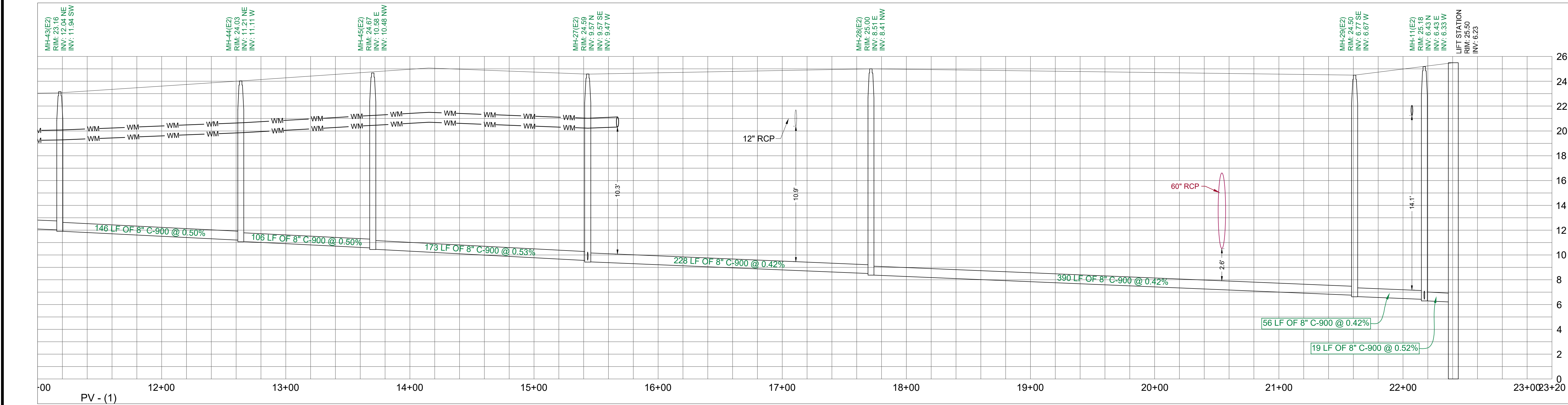
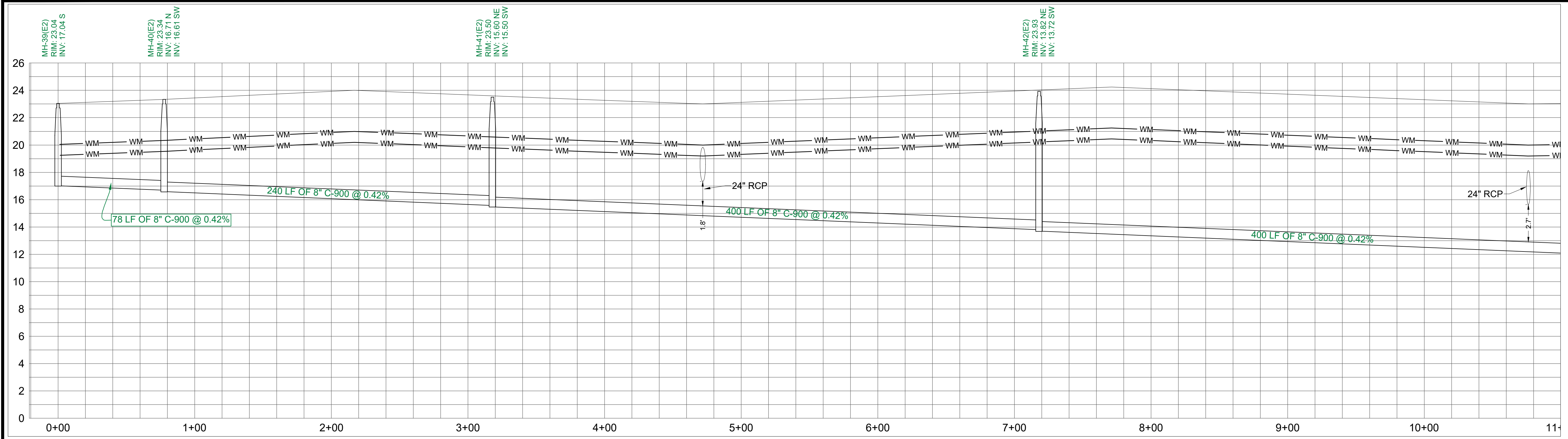

**HOMAS**  
 ENGINEERING GROUP

CIVIL ENGINEERS - PROJECT MANAGERS - LAND PLANNING - LANDSCAPE ARCHITECTS

1000 CORPORATE DR.  
 FT. LAUDERDALE, FL 33304  
 P: 954-202-7000  
 WWW.HOMAS-ENGINEERING.COM

125 W. INDIANTOWN RD.  
 JUPITER, FL 33458  
 P: 561-203-7503  
 WWW.HOMAS-ENGINEERING.COM

REVISIONS

REV.	DATE	COMMENT	BY

**811** KNOW WHAT'S BELOW  
 ALWAYS CALL 811  
 BEFORE YOU DIG

It's fast. It's free. It's the law.

www.callsunshine.com

PROJECT No.: FJ160006  
 DRAWN BY: MJL  
 CHECKED BY: BMU  
 DATE: 9-1-18  
 CAD I.D.: FJ160006-UTILITY-PROFILES

PROJECT:  
**VERANO SOUTH  
 POD E  
 PLAT 2**  
 FOR  
**VERANO DEVELOPMENT**

PORT SAINT LUCIE  
 FLORIDA

**HOMAS**  
 ENGINEERING GROUP

PEBORTH PROFESSIONAL PLAZA  
 125 W. INDIANTOWN RD., SUITE 206  
 JUPITER, FL 33458  
 PH: (561) 203-7503  
 FX: (561) 203-7721  
 www.ThomasEngineeringGroup.com

**BRANDON JEMER**  
 No. 68345  
 PROFESSIONAL ENGINEER  
 July 19, 2017  
 FLORIDA BUSINESS REGISTRATION No. 27528

SHEET TITLE:  
**UTILITY PROFILES**

SHEET NUMBER:  
**C-28(E2)**

PORT ST. LUCIE PROJECT No: P20-232



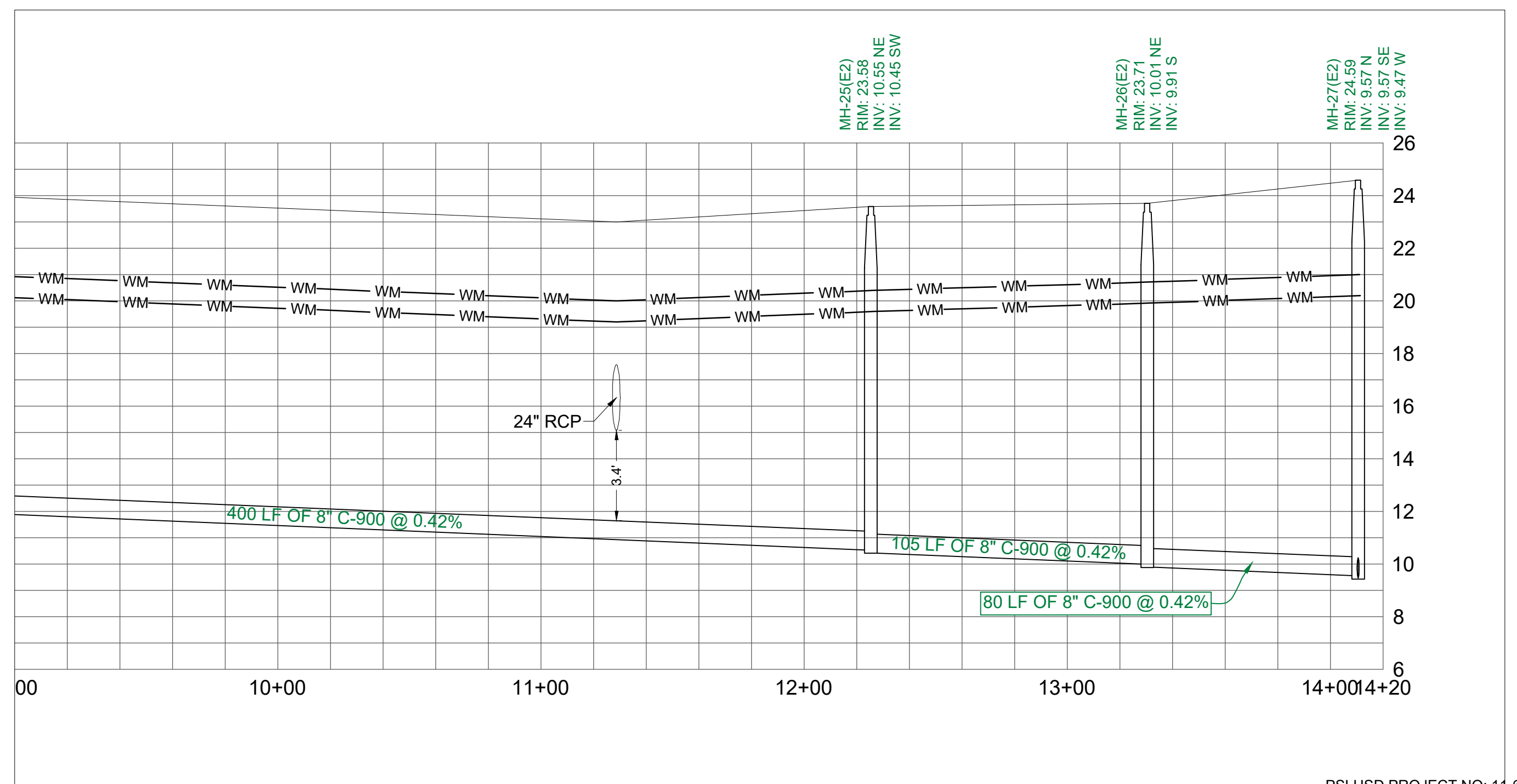
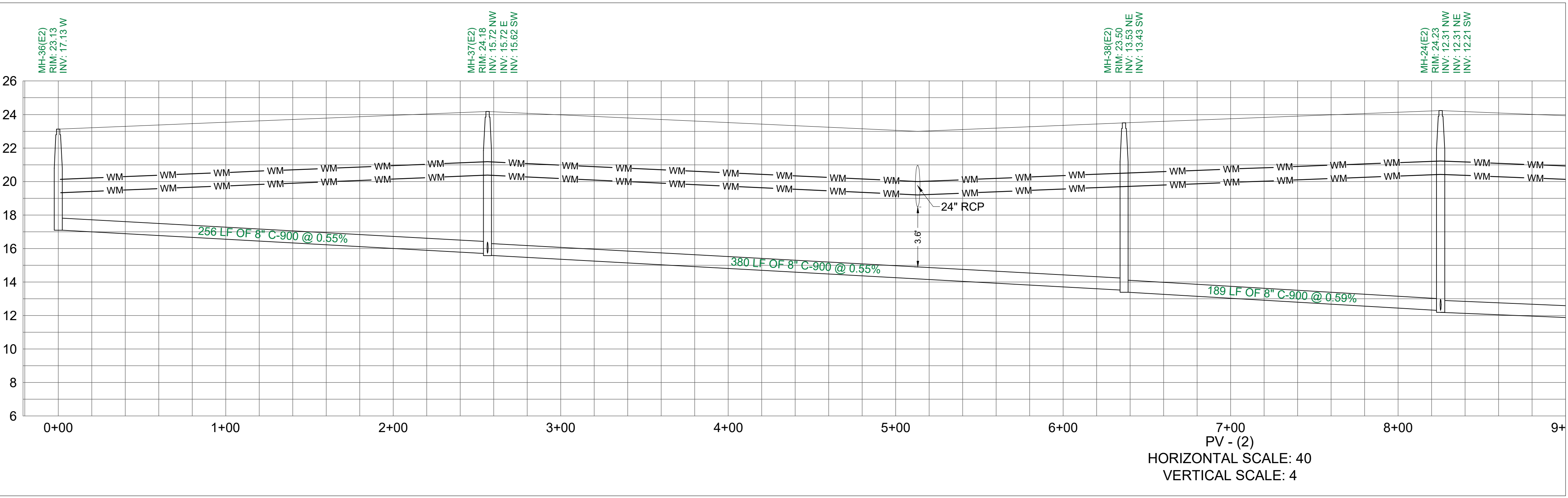
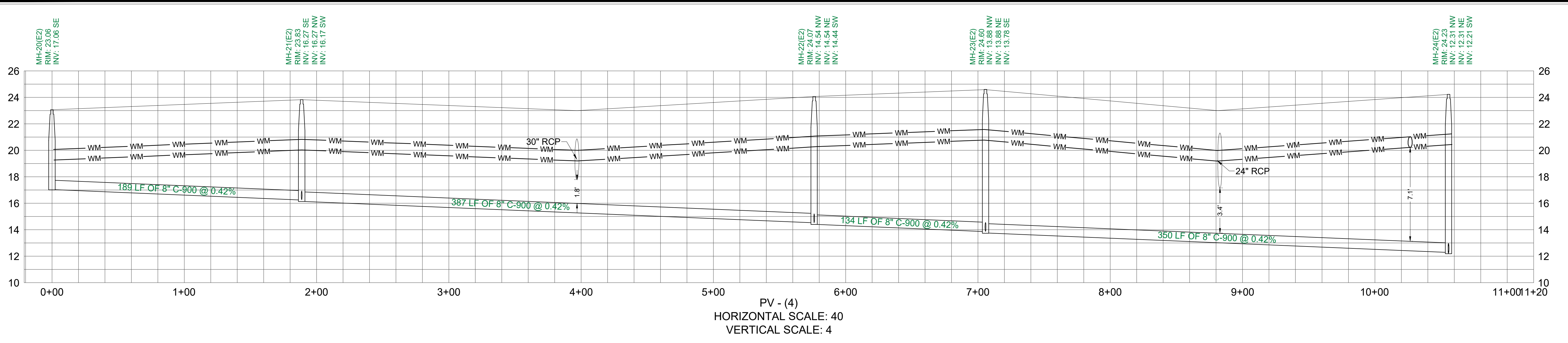

**HOMAS**  
ENGINEERING GROUP

CIVIL ENGINEERS - PROJECT MANAGERS - LAND PLANNING - LANDSCAPE ARCHITECTS

1000 CORPORATE DR.  
JUPITER, FL 33468  
P: 561-203-7503

4850 W. KENNEDY BLVD.  
SUITE 200  
JUPITER, FL 33458  
P: 561-379-4100

125 W. INDIANTOWN RD.  
SUITE 206  
JUPITER, FL 33468  
P: 561-203-7503

THE INFORMATION, DESIGN AND CONTENT OF THIS DRAWING REPRESENTS OUR BEST AND SOLE JUDGMENT AND SHALL BE USED FOR THE PURPOSES INTENDED THEREIN.  
WITHOUT LIABILITY TO US OR OUR EMPLOYERS.

REVISIONS

REV.	DATE	COMMENT	BY

**811** KNOW WHAT'S BELOW  
ALWAYS CALL 811  
BEFORE YOU DIG

It's fast. It's free. It's the law.

www.callsunshine.com

PROJECT No.:	FJ160006
DRAWN BY:	MJL
CHECKED BY:	BMU
DATE:	9-1-18
CAD I.D.:	FJ160006-UTILITY-PROFILES

PROJECT:

**VERANO SOUTH  
POD E  
PLAT 2**

FOR

**VERANO DEVELOPMENT**

PORT SAINT LUCIE  
FLORIDA

**HOMAS**  
ENGINEERING GROUP

PEBORTH PROFESSIONAL PLAZA  
125 W. INDIANTOWN RD., SUITE 206  
JUPITER, FL 33468  
PH: (561) 203-7503  
FX: (561) 203-7721  
www.ThomasEngineeringGroup.com

**BRANDON JEMER**  
No. 68345

PROFESSIONAL ENGINEER  
July 19, 2017

FLORIDA LICENSE NO. 36000  
FLORIDA BUSINESS REGISTRATION NO. 27528

SHEET TITLE:  
**UTILITY PROFILES**

SHEET NUMBER:  
**C-29(E2)**

PORT ST. LUCIE PROJECT NO: P20-232

Printed on Monday, July 19, 2021, 11:37 AM by Michael Leporello



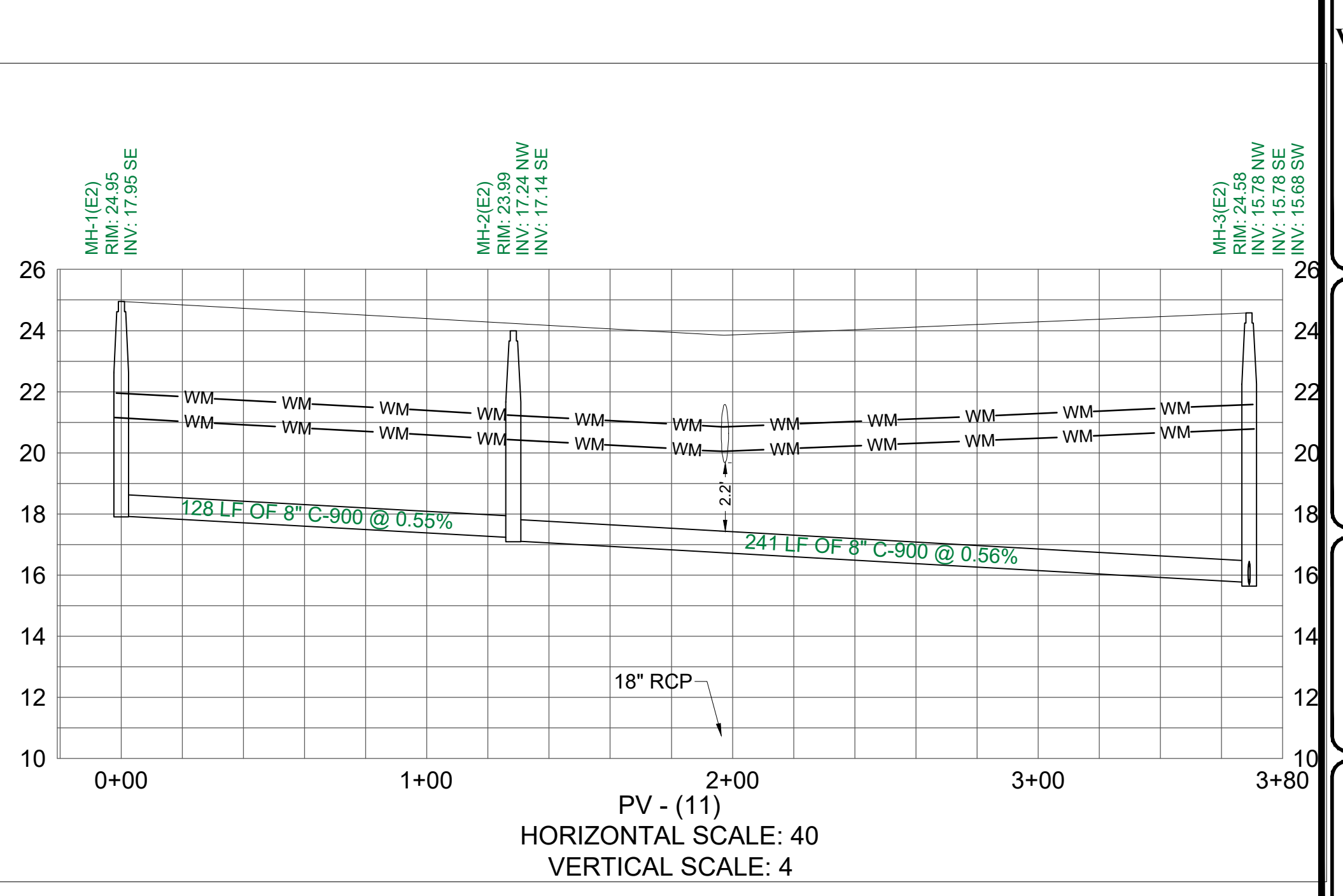
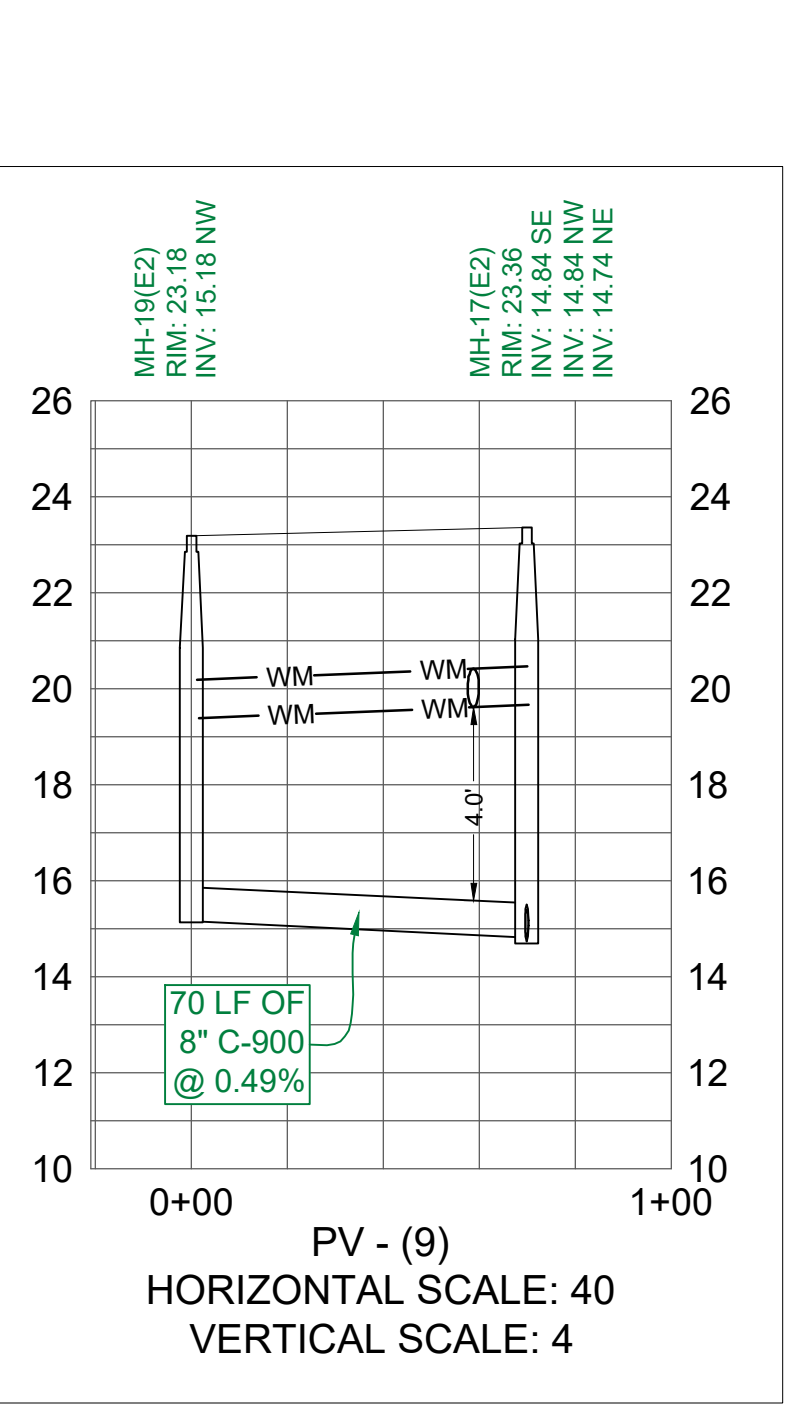
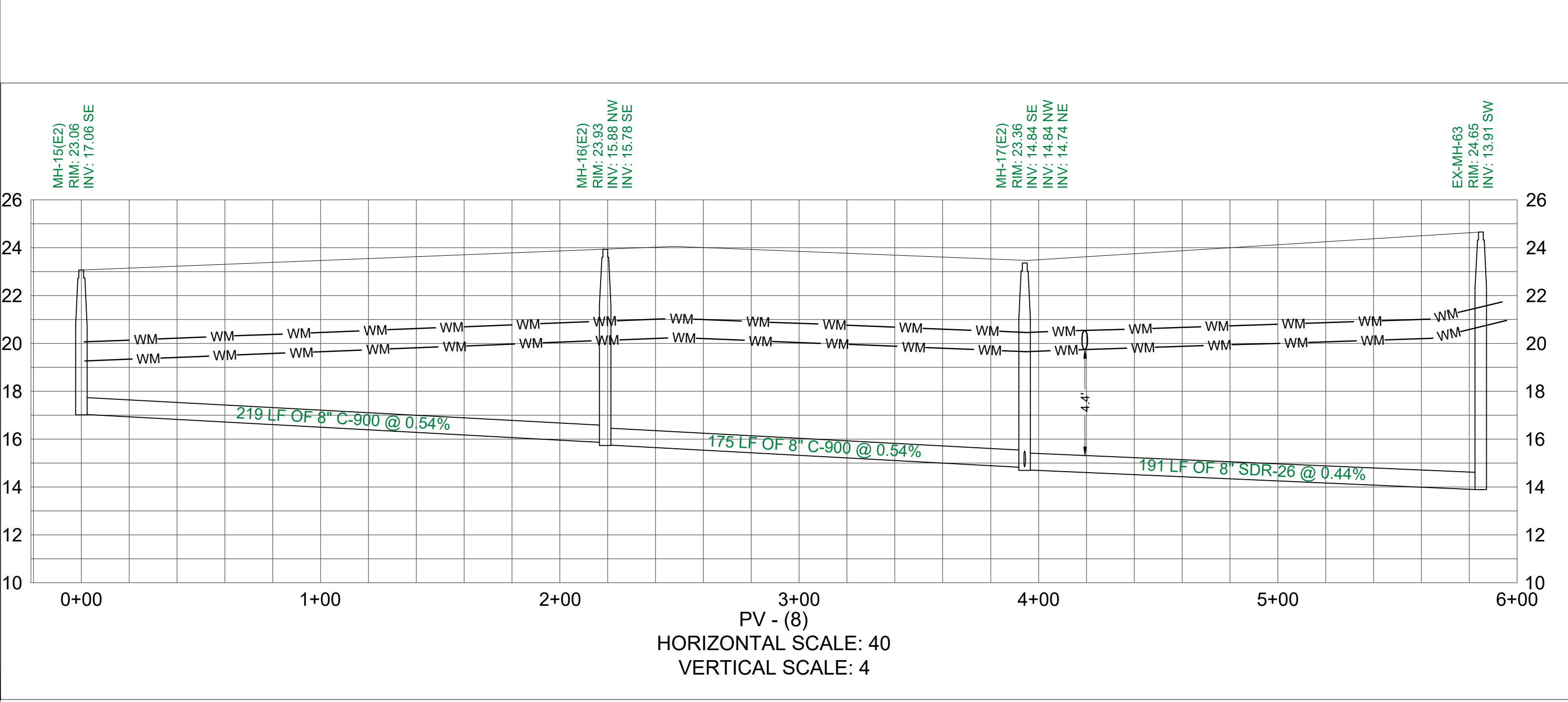
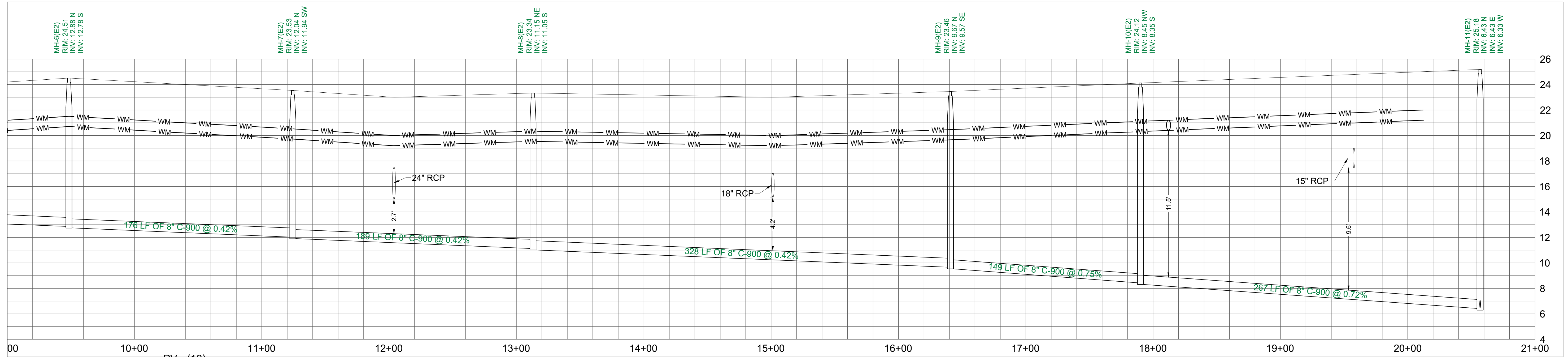
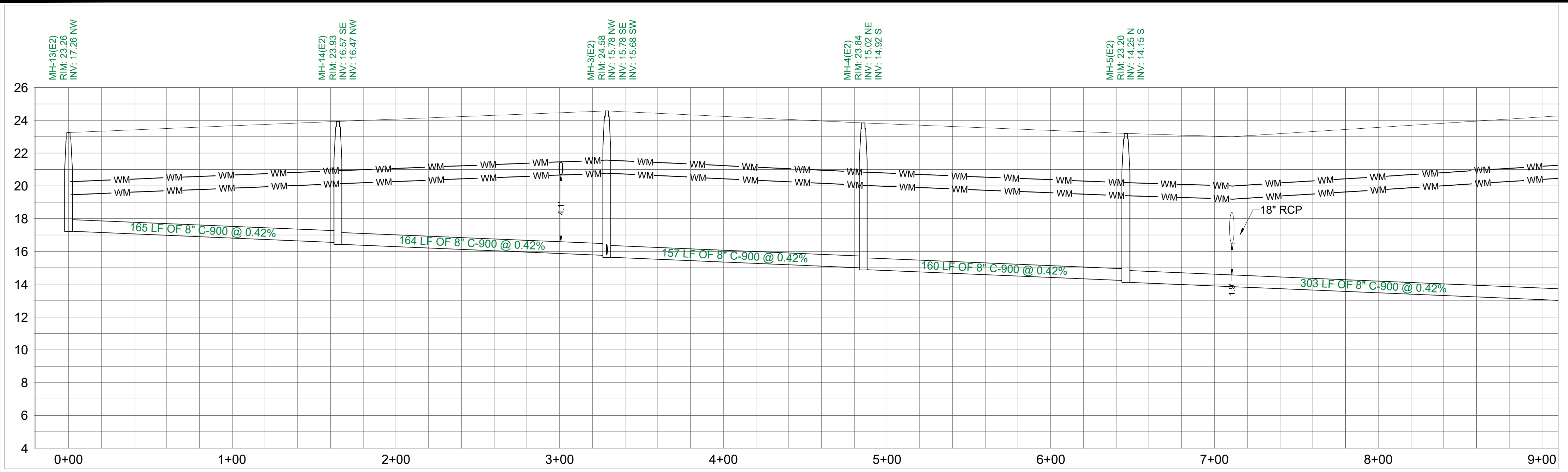

**HOMAS**  
ENGINEERING GROUP

CIVIL ENGINEERS - PROJECT MANAGERS - LAND PLANNING - LANDSCAPE ARCHITECTS

1000 CORPORATE DR.  
FT. LAUDERDALE, FL 33304  
P: 954-202-7000  
WWW.HOMAS-ENGINEERING.COM

4850 W. KENNEDY BLVD.  
SUITE 100  
JUPITER, FL 33458  
P: 561-203-7503

REVISIONS

REV.	DATE	COMMENT	BY

**811** KNOW WHAT'S BELOW  
ALWAYS CALL 811  
BEFORE YOU DIG

It's fast. It's free. It's the law.

www.callsunshine.com

PROJECT No.:	FJ160006
DRAWN BY:	MJL
CHECKED BY:	BMU
DATE:	9-1-18
CAD I.D.:	FJ160006-UTILITY-PROFILES

PROJECT:

**VERANO SOUTH  
POD E  
PLAT 2**

FOR

**VERANO DEVELOPMENT**

PORT SAINT LUCIE  
FLORIDA

**HOMAS**  
ENGINEERING GROUP

PEBWORTH PROFESSIONAL PLAZA  
125 W. INDIANTOWN RD., SUITE 206  
JUPITER, FL 33458  
PH: (561) 203-7503  
FX: (561) 203-7721  
www.ThomasEngineeringGroup.com

**BRANDON JEMER**  
No. 68345

PROFESSIONAL ENGINEER  
July 19, 2017

FLORIDA BUSINESS REGISTRATION NO. 27528

SHEET TITLE:  
**UTILITY PROFILES**

SHEET NUMBER:  
**C-30(E2)**

PORT ST. LUCIE PROJECT NO: P20-232



**PUMP DATA:**  
 MANUFACTURER \*\* FLYGT WETWELL DIAMETER \*\* 8'  
 MODEL NUMBER \*\* NP 3153 HT IMPELLER NUMBER \*\* 255 mm HP \*\* 15 RPM \*\* 1760  
 VOLTS \*\* 460 3 PHASE 60 HERTZ  
**OPERATING CONDITIONS:**  
 \*\* 205 GPM AT \*\* 92 TDH \*\* 45.0 % EFFICIENCY  
 SIZED FOR MINIMUM PUMP CYCLE TIME OF 12 MINUTES AND A MAXIMUM OF 6 PUMP STARTS PER HOUR.  
 WORKING DEPTH \*\* 1.22 FT. WORKING VOLUME \*\* 458.76 GALS.

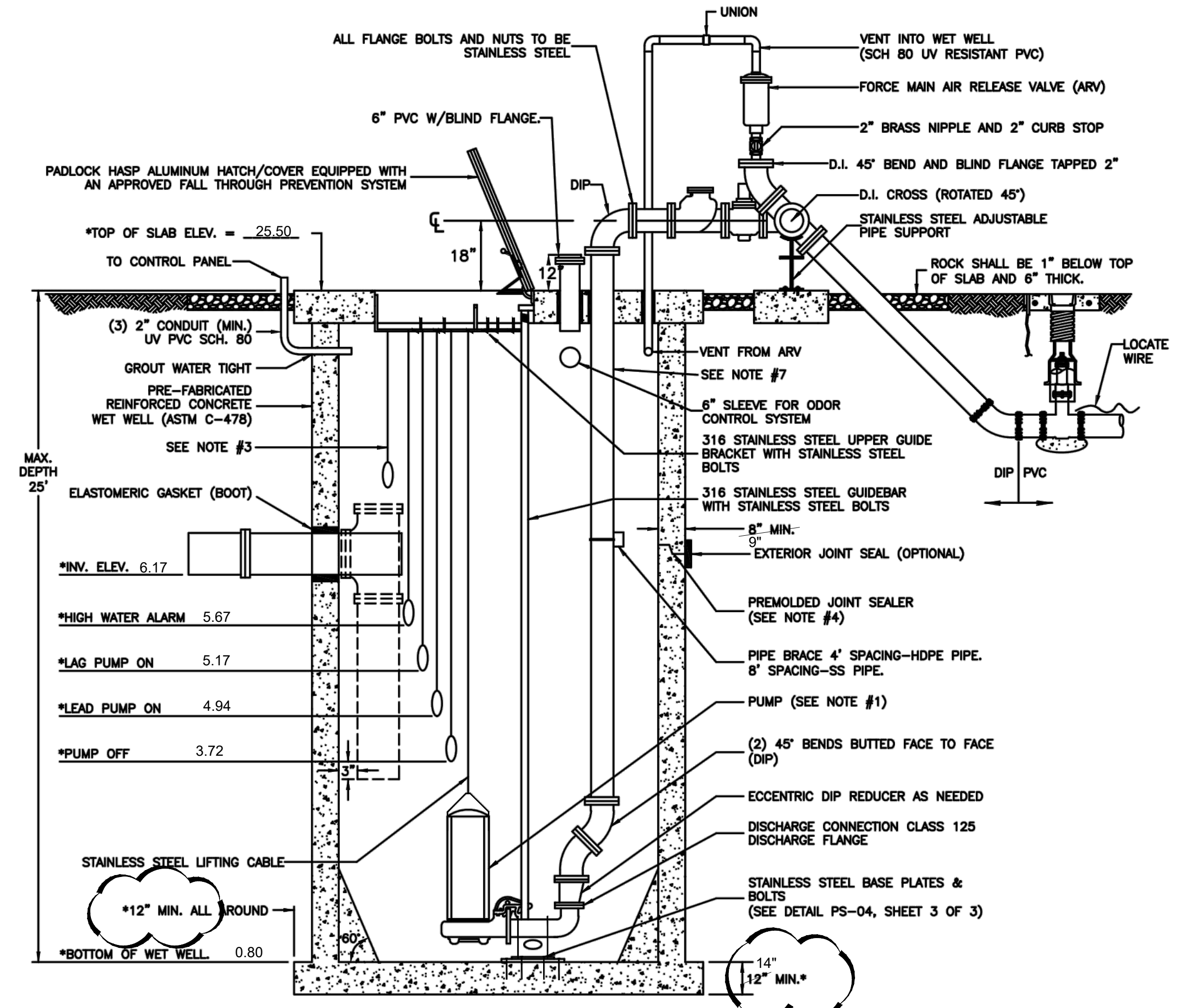

- NOTES:**
- \*THE DESIGN SPECIFICATIONS FOR THE WET WELL, PUMPS, CONTROL ELEVATIONS AND DISCHARGE PIPING SHALL BE AS SPECIFIED BY THE ENGINEER-OF-RECORD, IN ACCORDANCE WITH THE PSLUSD UTILITY STANDARDS.
  - WET WELL INTERIOR WALLS SHALL BE PROTECTED WITH A LINER. THE WET-WELL EXTERIOR SHALL BE COATED WITH A PRIMER AND 2 COATS OF A WATER BASED EPOXY 3-5 MILS EACH; APPLICATION SHALL BE IN ACCORDANCE WITH THE MANUFACTURERS SPECIFICATIONS.
  - A FLOAT SHALL BE PROVIDED FOR ALARM AND TO CONTROL BACKUP RELAY SYSTEM FOR THE PUMPS.
  - ALL OPENINGS FOR PIPES AND CONDUITS SHALL BE PRECAST. ALL JOINTS AND TOP SLAB SHALL BE SEALED WITH AN APPROVED SEALANT (SEE DETAIL). THE SPACE BETWEEN THE DISCHARGE PIPES AND THE TOP SLAB SHALL BE FILLED WITH WATERPROOF NON-SHRINKING GROUT.
  - THE INFLUENT PIPE DETAIL SHOWN ABOVE IS FOR A GRAVITY SEWER. FOR FORCE MAINS FROM A LIFT STATION OR LOW PRESSURE SEWER SYSTEM, A TEE SHALL BE INSTALLED AS SHOWN WITH DASHED LINE.
  - ONE PUMP SHALL BE EQUIPPED WITH A MIX-FLUSH VALVE.
  - THE DISCHARGE PIPE SHALL BE SCH-40 STAINLESS STEEL OR 8R-11 HDPE PIPE TO THE FLANGE ABOVE THE GROUND.
  - ALL HARDWARE SHALL BE 316 STAINLESS STEEL AND ALL BOLTS AND NUTS SHALL BE 304 STAINLESS STEEL.

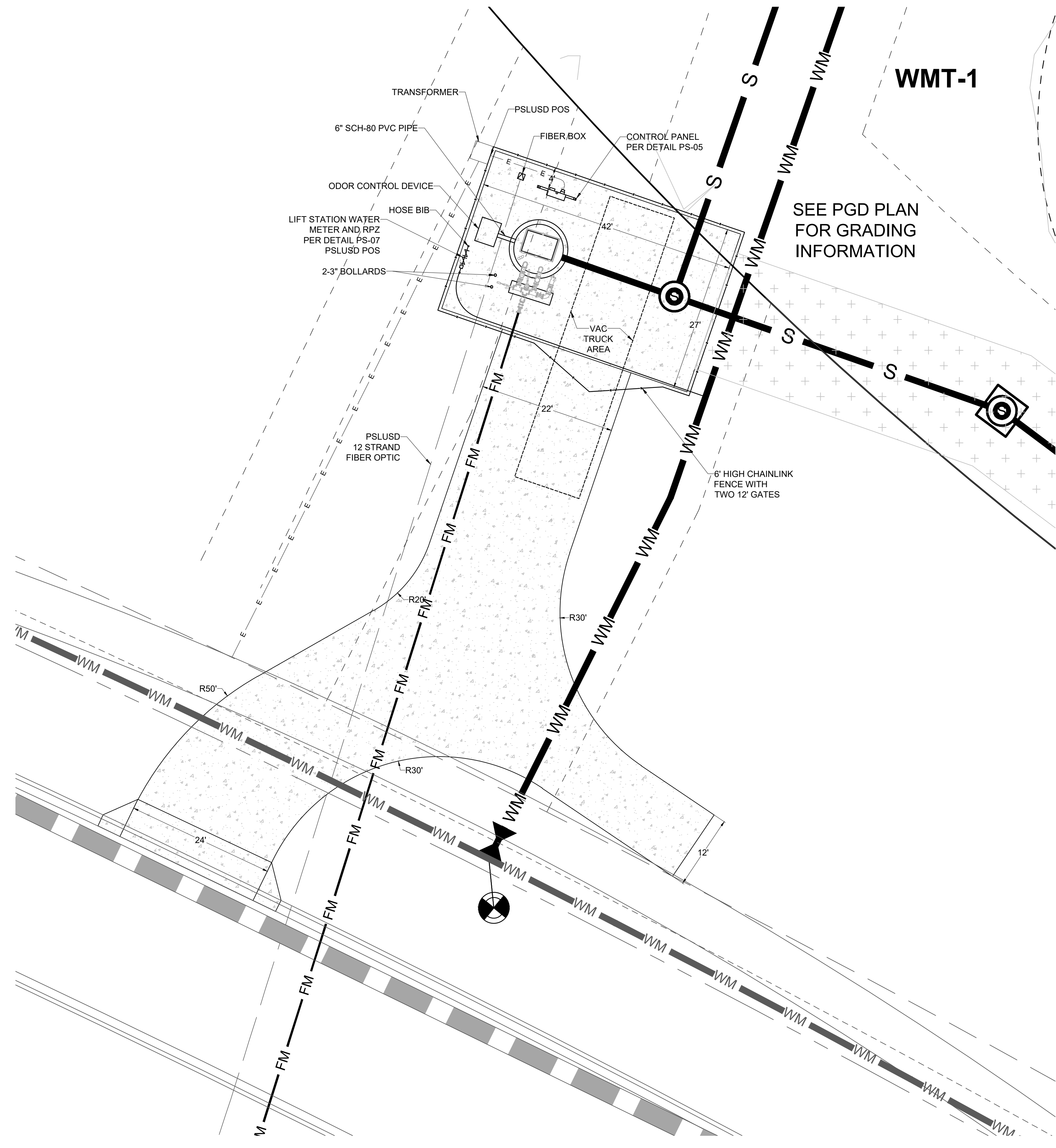

LIFT STATION DETAIL  
 SCALE 1" = 10'

ACCESS DRIVE - 6" THICK CONCRETE 4000 PSI WITH FIBER MESH AND COMPACTED SUBGRADE TO 98% DENSITY EXTENDED 6" BEYOND ALL EDGES.

ALL AREAS INSIDE FENCE THAT ARE NOT COVERED BY CONCRETE, STRUCTURES OR EQUIPMENT SHALL HAVE #57 STONE. THE STONE SHALL BE PLACED OVER 2-PLY 4 MIL VISQUEEN, A MINIMUM OF 6" BUT NO MORE THAN 8" DEEP.

PSLUSD PROJECT No. 11-652-34B  
 ELEVATIONS BASED ON NAVD'88

**MINIMUM CONSTRUCTION STANDARDS FOR CITY OF PORT ST. LUCIE**  
 900 S.E. OGDEN LANE  
 PORT ST. LUCIE, FL 34983  
 PHONE (772) 873-6400 FAX (772) 873-6433

**LIFT STATION WET WELL SECTION**

DETAIL: PS-04
DATE: 2019
SCALE: N.T.S.
SHEET: 1 OF 3

**HOMAS ENGINEERING GROUP**  
 CIVIL ENGINEERS - PROJECT MANAGERS - LAND PLANNING - LANDSCAPE ARCHITECTS  
 1000 CORPORATE DR. 4850 W. KENNEDY BLVD. 125 W. INDIANTOWN RD.  
 FT. LAUDERDALE, FL 33304 TAMPA, FL 33609 JUPITER, FL 33458  
 P: 954-202-7000 P: 813-379-4100 P: 561-203-7503  
 WWW.HOMASENGINEERING.COM  
 THE INFORMATION, DESIGN AND CONSTRUCTION OF THIS PLAN AND SPECIFICATIONS ARE BASED ON THE RECORD DRAWINGS AND FIELD SURVEY DATA. THE INFORMATION IS NOT TO BE USED FOR ANY OTHER PROJECT WITHOUT THE WRITTEN CONSENT OF HOMAS ENGINEERING GROUP, LLC. ANY AMENDMENTS, CHANGES AND ADDITIONS SHALL BE INDICATED BY CORRECTIONS.

REVISIONS			
REV.	DATE	COMMENT	BY

**811** KNOW WHAT'S BELOW ALWAYS CALL 811 BEFORE YOU DIG  
 It's fast. It's free. It's the law.  
 www.callsunshine.com

PROJECT No.:	FJ160006
DRAWN BY:	MJL
CHECKED BY:	BMU
DATE:	9-1-19
CAD I.D.:	FJ160006-LS-DETAILS

PROJECT:  
**VERANO SOUTH POD E PLAT 2**  
 FOR  
**VERANO DEVELOPMENT**  
 PORT SAINT LUCIE FLORIDA

**HOMAS ENGINEERING GROUP**  
 PEWORTH PROFESSIONAL PLAZA  
 125 W. INDIANTOWN RD. SUITE 206  
 JUPITER, FL 33458  
 PH: (561) 203-7503  
 FX: (561) 203-7721  
 www.ThomasEngineeringGroup.com

**BRANDON UEMER**  
 No. 68345  
 PROFESSIONAL ENGINEER  
 JUL 18, 2017  
 FLORIDA BUSINESS REGISTRATION NO. 27528

SHEET TITLE:  
**LIFT STATION DETAILS**  
 SHEET NUMBER:  
**C-31(E2)**  
 PORT ST. LUCIE PROJECT No. P20-232



# EROSION CONTROL GENERAL NOTES:

- PROJECT NAME AND LOCATION INFORMATION:**  
VERANO SOUTH, PORT ST LUCIE, FLORIDA.
- NATURE OF ACTIVITY:**  
RESIDENTIAL SUBDIVISION.
- SEQUENCE OF MAJOR SOIL DISTURBING ACTIVITIES:**  
THE FOLLOWING SEQUENCES OF MAJOR ACTIVITIES SHALL BE FOLLOWED UNLESS THE CONTRACTOR CAN PROPOSE AN ALTERNATIVE THAT IS EQUAL OR EXCEEDS THE EROSION AND SEDIMENT CONTROL PRACTICES DESCRIBED IN THIS DOCUMENT, AND IS APPROVED BY THE ENGINEER. THE DETAILED SEQUENCE FOR THE ENTIRE PROJECT CAN VARY SIGNIFICANTLY FROM CONTRACTOR TO CONTRACTOR. THE CONTRACTOR IS RESPONSIBLE FOR PROVIDING A DETAILED SEQUENCE OF CONSTRUCTION FOR ALL CONSTRUCTION ACTIVITIES.
  - PLACEMENT OF ALL EROSION CONTROL DEVICES.
  - CLEARING AND GRUBBING, EARTHWORK, AND EXCAVATION OF THE DETENTION AREAS.
  - INSTALL STORMWATER RETENTION BASIN.
  - CLEARING / GRUBBING OVER ALL AREAS.
  - SITE GRADING.
  - INSTALL STORMWATER AND UTILITIES.
  - STABILIZE SITE.
- TOTAL SITE AREA:** 75.99 ACRES
- TOTAL AREA TO BE DISTURBED:** 75.99 ACRES
- SOILS DATA:**  
THE SOILS ARE SILTY FINE SAND TO CLEAN SANDS. THE SMALL SAND PARTICLE SIZE WILL MAKE THE POTENTIAL FOR EROSION HIGH.
- DRAINAGE AREA SIZE FOR EACH DISCHARGE POINT:** 75.99 ACRES
- LAT AND LONG OF EACH DISCHARGE POINT AND RECEIVING WATER:**  
C-24 CANAL, ST LUCIE RIVER
- CONTROLS AND BMPs:**  
PRIOR TO CLEARING, A SILT FENCE (TRENCHED 6" DEEP AND BACKFILLED ON THE UPHILL SIDE), SHALL BE INSTALLED AROUND THE PERIMETER OF THE SITE.  
A ROCK ENTRANCE ROAD (THAT IS 60' LONG WITH A 6" DEPTH OF FDOT #1 STONE AND LINED WITH FILTER FABRIC) SHALL BE CONSTRUCTED TO MINIMIZE THE EFFECTS OF TRUCK TRAFFIC AND SEDIMENTATION TRACKING BOTH ON AND OFF OF THE SITE.  
AFTER THE INITIAL SITE GRADING WORK, ALL PROPOSED INLET(S) / OUTFALLS, ONCE INSTALLED, SHALL BE PROTECTED FROM EROSION AND SEDIMENT RUNOFF BY THE USE OF FILTER FABRIC AND PROPERLY INSTALLED INLET FILTERS.  
DISTURBED PORTIONS OF THE SITE WHERE CONSTRUCTION ACTIVITIES HAVE PERMANENTLY CEASED SHALL BE STABILIZED WITH SOD OR OTHER PERMANENT STABILIZATION METHODS IF OTHER METHODS ARE USED. THIS SWPPP WILL BE MODIFIED NO LATER THAN 7 DAYS AFTER THE LAST CONSTRUCTION ACTIVITY. SEEDING SHALL BE THE SAME AS IN TEMPORARY SEEDING.  
ALL INSTALLATION SHALL BE COMMENCED AS DEPICTED ON THE ATTACHED SITE MAP AND INSTALLATION "TYPICALS" SHEET.
- STABILIZATION PRACTICES:**  
TEMPORARY SEEDING SHALL BE RYE GRASS OR OTHER APPROPRIATE GROUND COVERS DEPENDING UPON SEASON OF INSTALLATION THAT IS APPLIED AT MANUFACTURER'S RECOMMENDATIONS TO ANY DISTURBED AREAS THAT ARE INACTIVE FOR MORE THAN 7 DAYS.  
SOD SHALL BE USED TO STABILIZE THE SIDES OF THE DETENTION BASINS.  
FILTER FABRIC SHALL BE PLACED UNDER THE ROCK ENTRANCE / EXIT.  
VEGETATIVE BUFFERS IF ANY SHALL BE LEFT UNDISTURBED ALONG THE BOUNDARIES OF THE PROPERTY, WITH THE EXCEPTION OF EXOTIC REMOVAL.
- STRUCTURAL CONTROLS:**  
A SILT FENCE (WITH THE SAME INSTALLATION AS INDICATED UNDER THE BEST MANAGEMENT PRACTICES HEADING) SHALL BE PLACED AROUND THE ENTIRE PERIMETER OF EACH CONSTRUCTION PHASE.  
A WET DETENTION BASIN SHALL BE CONSTRUCTED WHICH MAY BE USED AS A TEMPORARY SEDIMENT BASIN (PRIOR TO BEING CONNECTED TO A DISCHARGE STRUCTURE) IF NEEDED. CARE SHALL BE TAKEN TO ASSURE THE REMOVAL OF ACCUMULATED FINE SEDIMENTS AND THAT THE EXCESSIVE COMPACTION OF SOIL BY CONSTRUCTION MACHINERY IS AVOIDED.  
INLET(S) / OUTFALLS SHALL BE PROTECTED WITH FILTER FABRIC AND PROPERLY INSTALLED INLET FILTERS (WITH THE SAME INSTALLATION AS INDICATED UNDER THE BEST MANAGEMENT PRACTICES HEADING).
- SEDIMENT BASINS:**  
NO TEMPORARY SEDIMENTATION BASINS ARE PROPOSED. THE DETENTION BASINS (PRIOR TO BEING CONNECTED TO A DISCHARGE STRUCTURE) MAY BE USED AS A TEMPORARY SEDIMENT BASIN IF NEEDED.
- STORMWATER MANAGEMENT:**  
STORMWATER WILL BE CONVEYED IN STORM SEWER SYSTEM, CROSS DRAINS, AND SWALES TO STORMWATER RETENTION/DETENTION LAKES.
- WASTE DISPOSAL:**  
ALL CONSTRUCTION MATERIALS AND DEBRIS WILL BE PLACED IN A DUMPSTER AND HAULED OFF SITE TO A LAND FILL OR OTHER PROPER DISPOSAL SITE. NO MATERIALS WILL BE BURIED ON SITE.
- OFF-SITE VEHICLE TRACKING:**  
OFF SITE VEHICLE TRACKING OF SEDIMENTS AND DUST GENERATION WILL BE MINIMIZED VIA A ROCK CONSTRUCTION ENTRANCE, STREET SWEEPING AND THE USE OF WATER TO KEEP DUST DOWN.
- FERTILIZERS, HERBICIDES, AND PESTICIDES:**  
FLORIDA-FRIENDLY FERTILIZERS AND PESTICIDES WILL BE USED AT A MINIMUM AND IN ACCORDANCE WITH THE MANUFACTURER'S SUGGESTED APPLICATION RATES. NO FERTILIZERS WILL BE STORED ON SITE.
- TOXIC SUBSTANCES:**  
ALL PAINTS AND OTHER CHEMICALS WILL BE STORED IN A LOCKED COVERED SHED.
- OTHER CONTROLS:**  
PORT-O-LETS WILL BE PLACED AWAY FROM STORM SEWER SYSTEMS, STORM INLET(S), SURFACE WATERS AND WETLANDS. NO VEHICLE MAINTENANCE SHALL BE CONDUCTED ON SITE. A WASHDOWN AREA SHALL BE DESIGNATED AT ALL TIMES AND WILL NOT BE LOCATED IN ANY AREA THAT WILL ALLOW FOR THE DISCHARGE OF POLLUTED RUNOFF. A SMALL VEGETATED BERM SHALL BE PLACED AROUND THE WASHDOWN AREA.
- MAINTENANCE:**  
CONTRACTOR SHALL PROVIDE ROUTINE MAINTENANCE OF PERMANENT AND TEMPORARY SEDIMENT AND EROSION CONTROL FEATURES IN ACCORDANCE WITH THE TECHNICAL SPECIFICATIONS OR AS FOLLOWS, WHICHEVER IS MORE STRINGENT.  
SILT FENCE SHALL BE INSPECTED AT LEAST WEEKLY. ANY REQUIRED REPAIRS SHALL BE MADE IMMEDIATELY. SEDIMENT DEPOSITS SHALL BE REMOVED WHEN THEY REACH APPROXIMATELY ONE HALF THE HEIGHT OF THE BARRIER.  
MAINTENANCE SHALL BE PERFORMED ON THE ROCK ENTRANCE WHEN ANY VOID SPACES ARE FULL OF SEDIMENT.  
INLET(S) / OUTFALLS SHALL BE INSPECTED IMMEDIATELY AFTER EACH RAIN EVENT AND ANY REQUIRED REPAIRS TO THE FILTER INLETS, SILT FENCE, OF FILTER FABRIC SHALL BE PERFORMED IMMEDIATELY. BARE AREAS OF THE SITE THAT WERE PREVIOUSLY SEEDED SHALL BE RESEDED PER MANUFACTURER'S INSTRUCTIONS.  
MULCH AND SOD THAT HAS BEEN WASHED OUT SHALL BE REPLACED IMMEDIATELY. MAINTAIN ALL OTHER AREAS OF THE SITE WITH PROPER CONTROLS AS NECESSARY.

- INSPECTION:**  
QUALIFIED PERSONNEL SHALL INSPECT THE FOLLOWING ITEMS AT LEAST ONCE EVERY SEVEN CALENDAR DAYS AND WITHIN 24 HOURS OF THE END OF A STORM THAT IS 0.50 INCHES GREATER.  
**POINTS OF DISCHARGE:**  
ALL DISTURBED AREAS OF CONSTRUCTION THAT NOT BEEN STABILIZED. CONSTRUCTED AREAS WHERE VEHICLES ENTER OR EXITS THE SITE. ALL BMPs.  
WHERE SITES HAVE BEEN FINALLY STABILIZED, INSPECTIONS SHALL BE CONDUCTED AT LEAST ONCE EVERY MONTH UNTIL THE NOTICE OF TERMINATION IS FILED.
  - NON-STORMWATER DISCHARGES:**  
IT IS EXPECTED THAT THE FOLLOWING NON-STORMWATER DISCHARGES MAY OCCUR FROM THE SITE DURING CONSTRUCTION PERIOD: WASH WATER (WHERE NO SPILLS OR LEAKS OF TOXIC OR HAZARDOUS MATERIALS HAVE OCCURRED), AND UNCONTAMINATED GROUNDWATER (FROM DEWATERING EXCAVATION). DEWATERING SHALL BE DONE IN ACCORDANCE WITH THE REQUIREMENTS OF THE SFWMD WATER USE PERMIT. IF SAID DISCHARGE DO OCCUR, THEY WILL BE DIRECTED TO THE TEMPORARY SEDIMENT BASIN PRIOR TO DISCHARGE. TURBID WATER FROM THE STORMWATER POND SHALL NOT BE PUMPED DIRECTLY INTO THE RECEIVING WATERS. ANY PUMPED WATER FROM THE STORMWATER POND SHALL BE TREATED SO AS NOT TO ALLOW A DISCHARGE OF POLLUTED STORMWATER. TREATMENT CAN INCLUDE SILT FENCES, SETTLING PONDS, THE PROPER USE OF FLOCCULATING AGENTS OR OTHER APPROPRIATE MEANS.
  - RESPONSIBLE ENTITIES:**  
THIS SWPPP MUST CLEARLY IDENTIFY, FOR EACH MEASURE IDENTIFIED WITHIN THE SWPPP, THE CONTRACTOR(S) OR SUBCONTRACTOR(S) THAT WILL IMPLEMENT EACH MEASURE. ALL CONTRACTOR(S) AND SUBCONTRACTOR(S) THAT WILL BE RESPONSIBLE FOR THE IMPLEMENTATION AND MAINTENANCE OF THE MEASURES IDENTIFIED IN THE SWPPP MUST SIGN THE FOLLOWING CERTIFICATION:  
"I CERTIFY UNDER PENALTY OF LAW THAT I UNDERSTAND, AND SHALL COMPLY WITH, THE TERMS AND CONDITIONS OF THE STATE OF FLORIDA GENERIC PERMIT FOR STORMWATER DISCHARGE FROM LARGE AND SMALL CONSTRUCTION ACTIVITIES AND THIS STORMWATER POLLUTION PREVENTION PLAN PREPARED THEREUNDER.
- | 23. NAME AND TITLE | COMPANY NAME, ADDRESS, AND PHONE NUMBER | DATE |
|--------------------|---|------|
|                    |   |      |
|                    |   |      |
|                    |   |      |
|                    |   |      |
|                    |   |      |

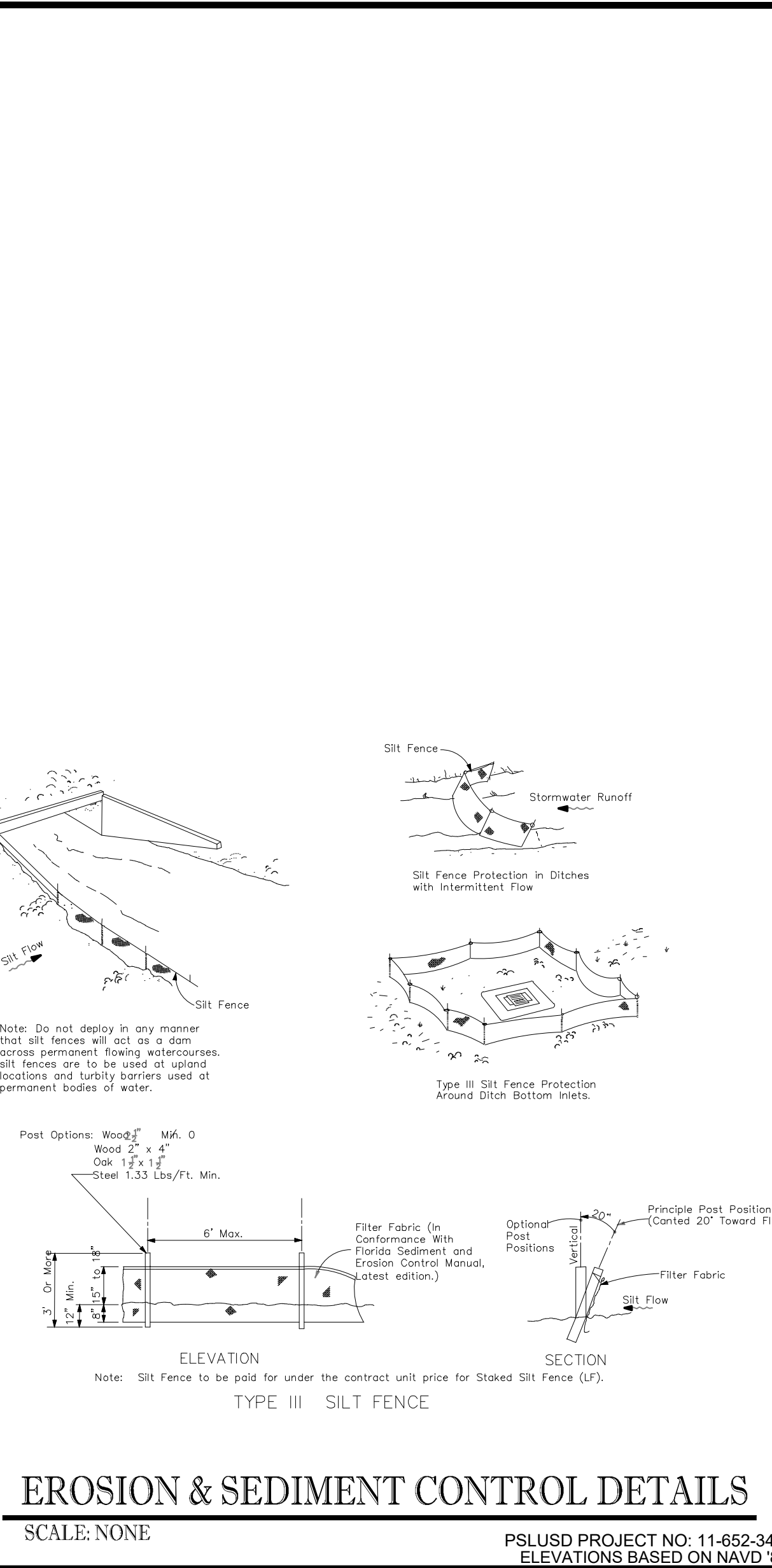
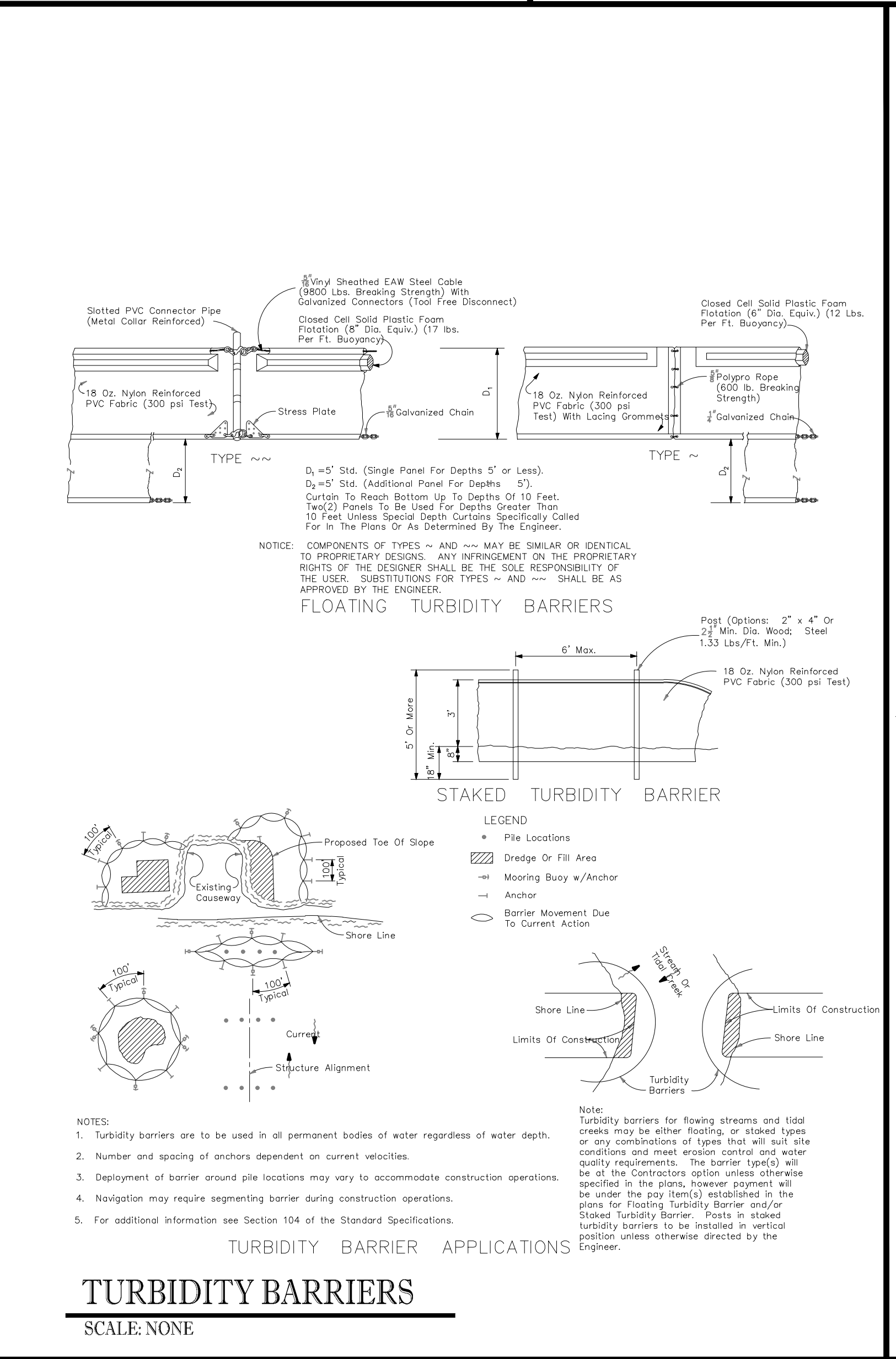
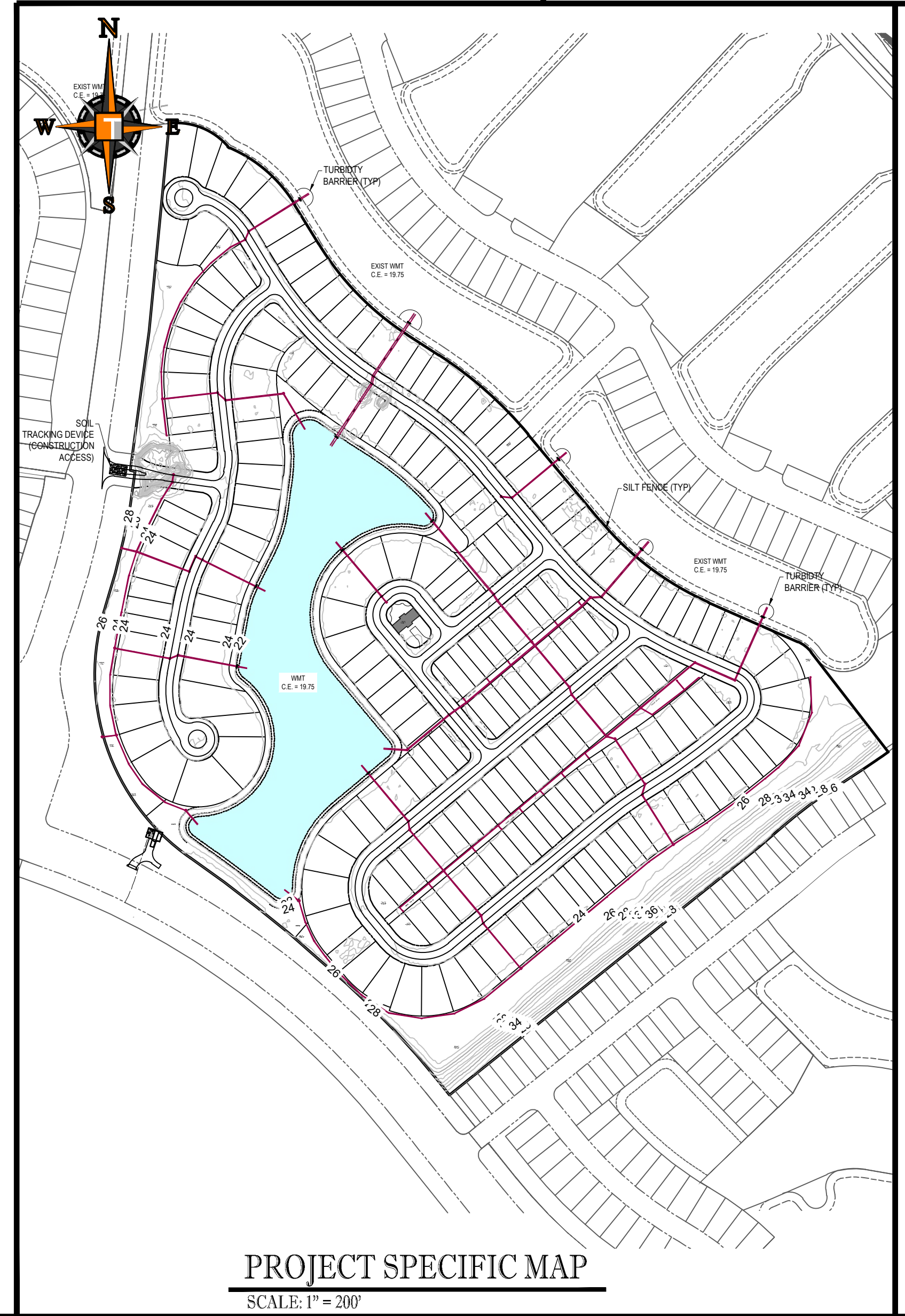
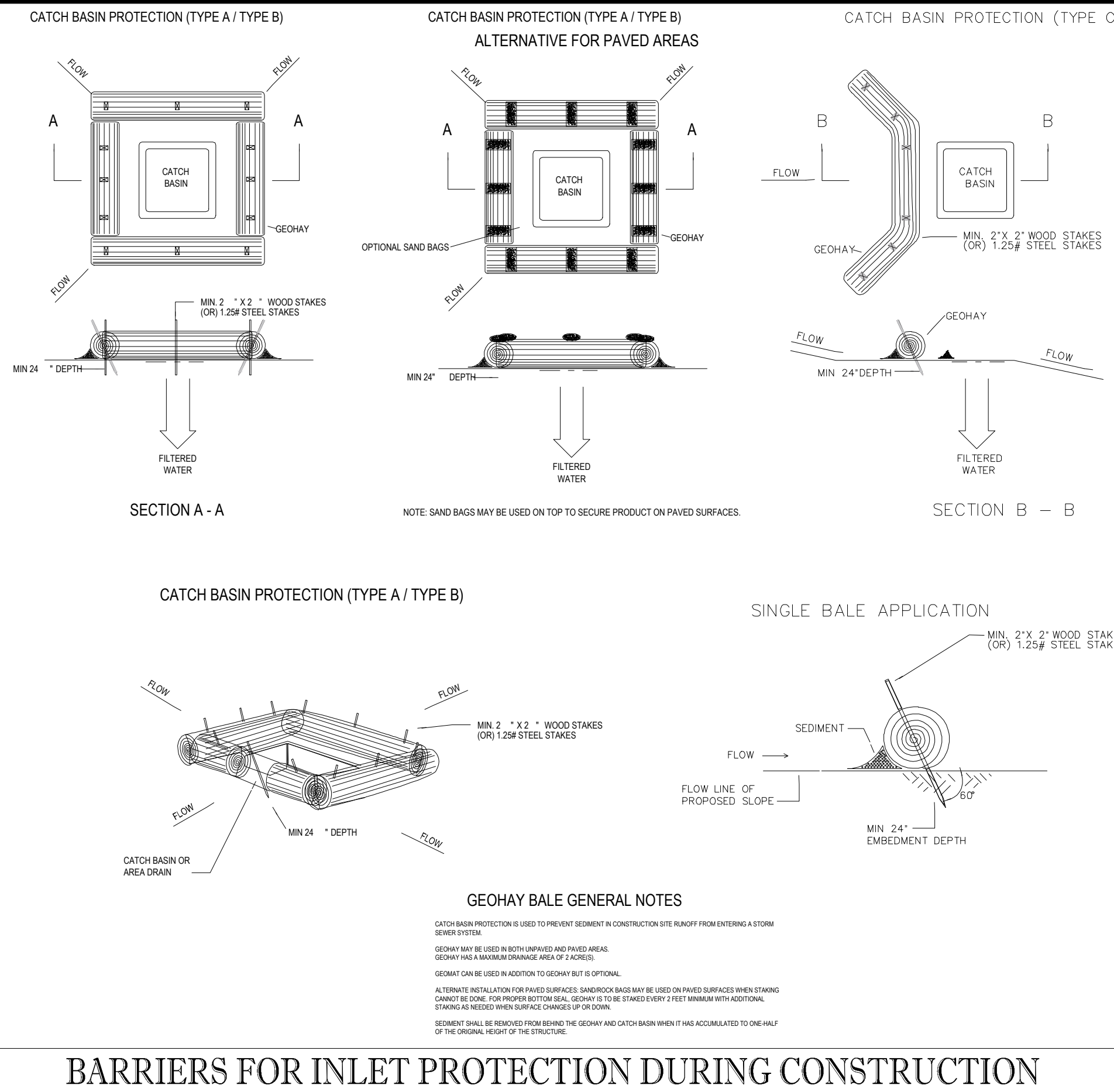
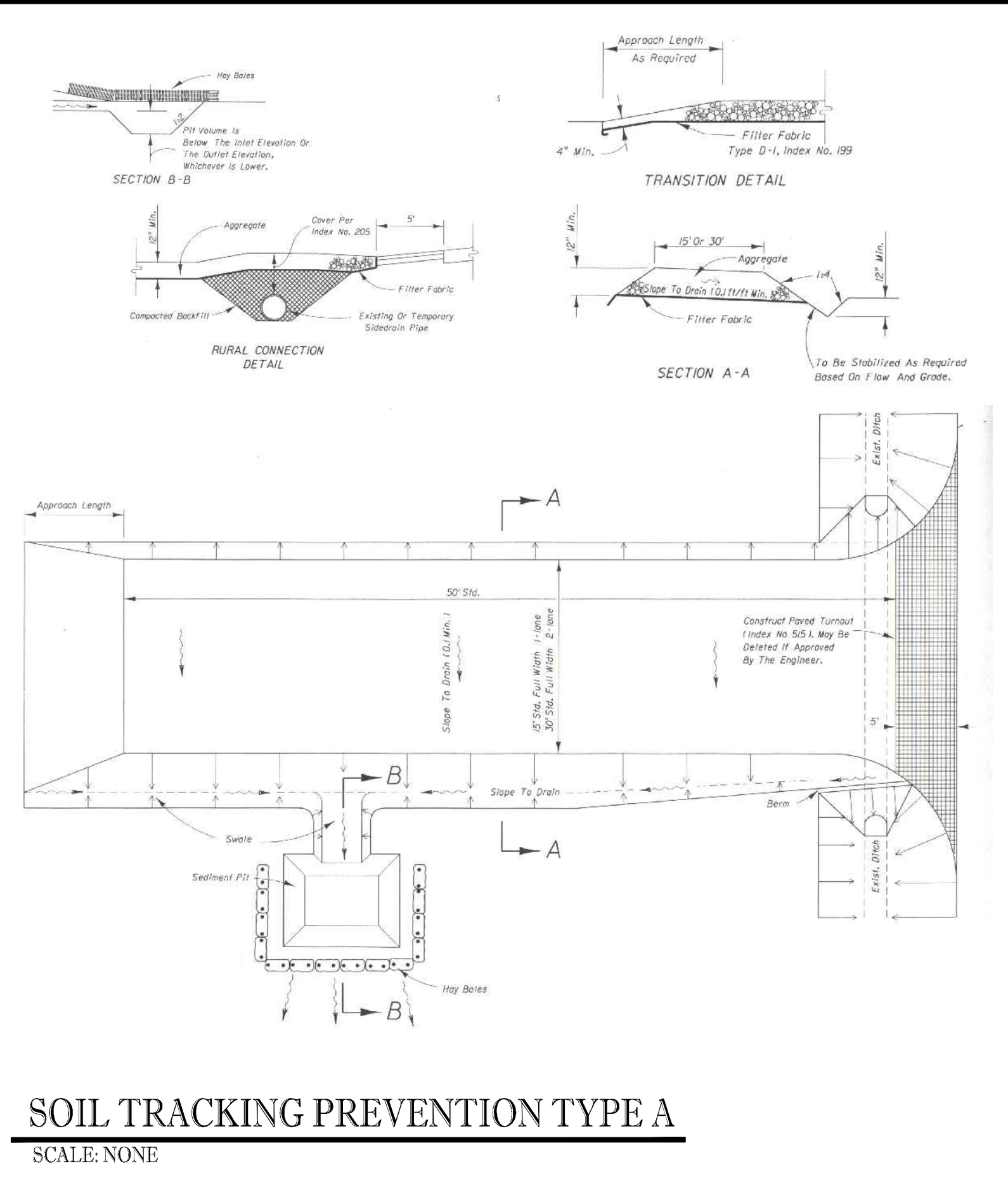

**THOMAS ENGINEERING GROUP**  
CIVIL ENGINEERS - PROJECT MANAGERS - LAND PLANNING - LANDSCAPE ARCHITECTS  
1000 CORPORATE DR. #4600 W. KENNEDY BLVD. 125 W. INDIANTOWN RD.  
JUPITER, FL 33458 JUPITER, FL 33458  
TAMPA, FL 33609 TAMPA, FL 33609  
P: 954-202-7000 P: 813-379-4100  
P: 954-202-7000 P: 813-379-4100  
THE INFORMATION, DESIGN AND CONSTRUCTION OF THIS PLAN AND SPECIFICATIONS SHALL BE THE SOLE RESPONSIBILITY OF THE ENGINEER. THE CONTRACTOR SHALL BE RESPONSIBLE FOR OBTAINING ALL NECESSARY PERMITS AND APPROVALS FROM ALL APPLICABLE AGENCIES AND SHALL BE RESPONSIBLE FOR OBTAINING ALL NECESSARY PERMITS AND APPROVALS FROM ALL APPLICABLE AGENCIES AND SHALL BE RESPONSIBLE FOR OBTAINING ALL NECESSARY PERMITS AND APPROVALS FROM ALL APPLICABLE AGENCIES.

REVISIONS			
REV.	DATE	COMMENT	BY:

**811** KNOW WHATS BELOW ALWAYS CALL 811 BEFORE YOU DIG  
It's fast. It's free. It's the law.  
www.callsunshine.com

PROJECT No.:	FJ160006
DRAWN BY:	MJL
CHECKED BY:	BMU
DATE:	9-1-18
CAD I.D.:	FJ160006-SWPPP

**VERANO SOUTH POD E PLAT 2**  
FOR  
**VERANO DEVELOPMENT**

PORT SAINT LUCIE FLORIDA

**THOMAS ENGINEERING GROUP**  
PEBORTH PROFESSIONAL PLAZA  
125 W. INDIANTOWN RD. SUITE 202  
JUPITER, FL 33458  
PH: (561) 203-7503  
FX: (561) 203-7721  
www.ThomasEngineeringGroup.com

**BRANDON UEMER**  
No. 68345  
PROFESSIONAL ENGINEER  
July 28, 2017  
FLORIDA BUSINESS REGISTRATION No. 27528

SHEET TITLE:  
**SWPPP**  
SHEET NUMBER:  
**C-32(E2)**  
PORT ST. LUCIE PROJECT NO. P20-232

Printed on: Monday, July 19, 2021, 11:38 AM by Michael Luperias