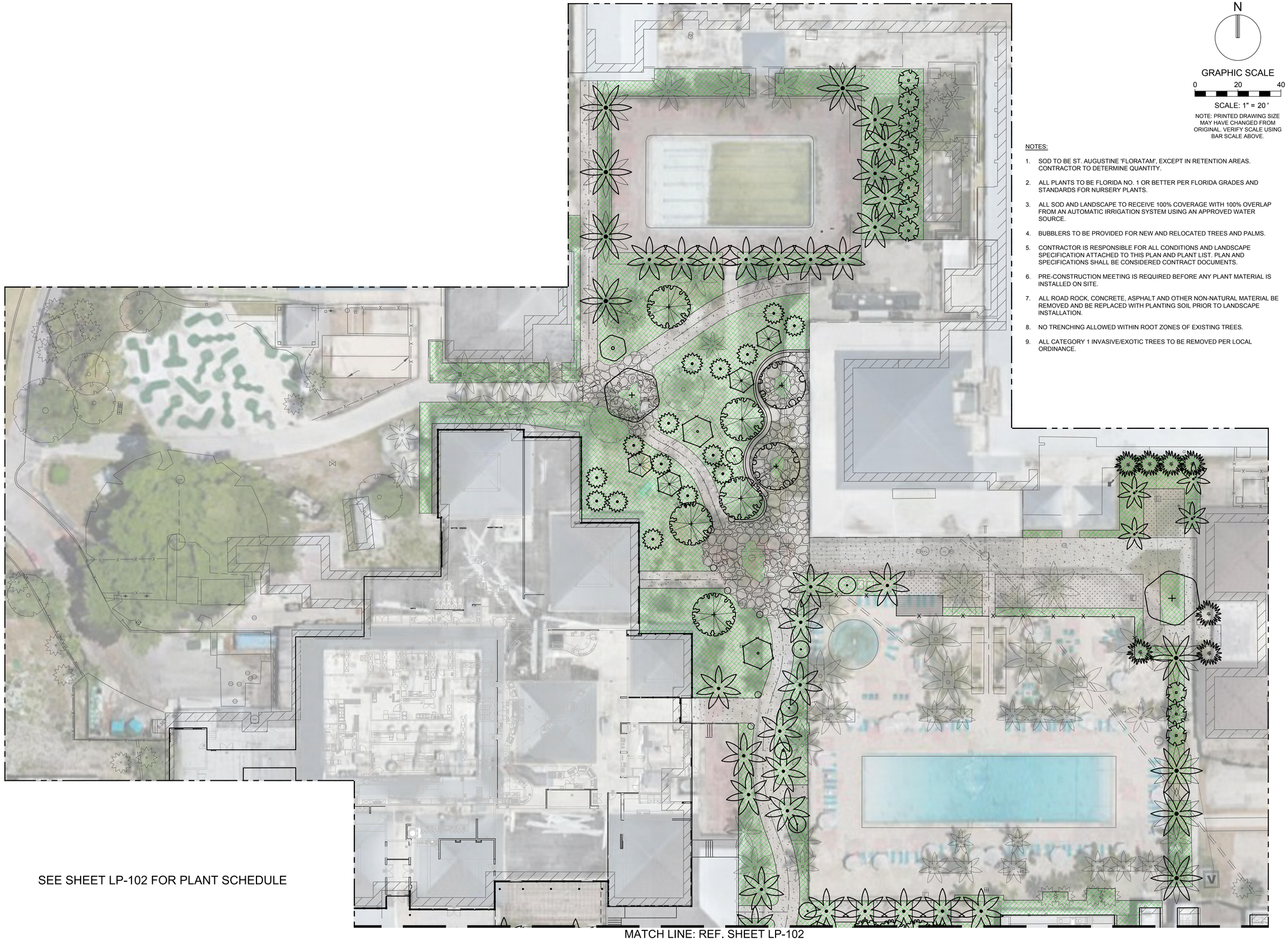

SEE SHEET LP-102 FOR PLANT SCHEDULE

MATCH LINE: REF. SHEET LP-102

N

GRAPHIC SCALE

0 20 40

SCALE: 1" = 20 '

NOTE: PRINTED DRAWING SIZE MAY HAVE CHANGED FROM ORIGINAL. VERIFY SCALE USING BAR SCALE ABOVE.

NOTES:

1. SOD TO BE ST. AUGUSTINE 'FLORATAM', EXCEPT IN RETENTION AREAS. CONTRACTOR TO DETERMINE QUANTITY.
2. ALL PLANTS TO BE FLORIDA NO. 1 OR BETTER PER FLORIDA GRADES AND STANDARDS FOR NURSERY PLANTS.
3. ALL SOD AND LANDSCAPE TO RECEIVE 100% COVERAGE WITH 100% OVERLAP FROM AN AUTOMATIC IRRIGATION SYSTEM USING AN APPROVED WATER SOURCE.
4. BUBBLERS TO BE PROVIDED FOR NEW AND RELOCATED TREES AND PALMS.
5. CONTRACTOR IS RESPONSIBLE FOR ALL CONDITIONS AND LANDSCAPE SPECIFICATION ATTACHED TO THIS PLAN AND PLANT LIST. PLAN AND SPECIFICATIONS SHALL BE CONSIDERED CONTRACT DOCUMENTS.
6. PRE-CONSTRUCTION MEETING IS REQUIRED BEFORE ANY PLANT MATERIAL IS INSTALLED ON SITE.
7. ALL ROAD ROCK, CONCRETE, ASPHALT AND OTHER NON-NATURAL MATERIAL BE REMOVED AND BE REPLACED WITH PLANTING SOIL PRIOR TO LANDSCAPE INSTALLATION.
8. NO TRENCHING ALLOWED WITHIN ROOT ZONES OF EXISTING TREES.
9. ALL CATEGORY 1 INVASIVE/EXOTIC TREES TO BE REMOVED PER LOCAL ORDINANCE.

KEITH

301 East Atlantic Blvd.
Pompano Beach, FL 33060
PH: (954) 788-3400

Florida Engineering Business License: CA7928
Florida Surveyor and Mapper Business License: LB6860
Florida Landscape Architecture Business License: LC26000457

REVISIONS

NO.	DESCRIPTION	DATE

PRELIMINARY PLAN NOT FOR CONSTRUCTION

THESE PLANS ARE NOT FULLY PERMITTED AND ARE SUBJECT TO REVISIONS MADE DURING THE PERMITTING PROCESS.

RESPONSIBILITY FOR THE USE OF THESE PLANS PRIOR TO OBTAINING PERMITS FROM ALL AGENCIES HAVING JURISDICTION OVER THE PROJECT WILL FALL SOLELY UPON THE USER.

ISSUE DATE:	07/17/24
DESIGNED BY:	PW, CP
DRAWN BY:	JJ, AS
CHECKED BY:	KS, PW
BID-CONTRACT:	

PAUL H. WEINBERG, PLA
FLORIDA REG. NO. LA6666804
(FOR THE FIRM)

CLIENT

SANDPIPER BAY RESORT

PROJECT

SANDPIPER BAY RESORT SITE IMPROVEMENTS

SHEET TITLE

CONCEPTUAL LANDSCAPE PLAN

SHEET NUMBER LP-101

PROJECT NUMBER 14097.00

STATUS: SITE PLAN REVIEW

Plotted by: kschueler On 7/16/2024 3:09 PM

Drawing name: H:\14097.00 - Marketplace PSL Restaurant Expansion - MPLD\Landscape Architecture\CAD\14097.00-LP-1XX.dwg

PLANT SCHEDULE			
SYMBOL	CODE	QTY	BOTANICAL / COMMON NAME
TREES			
	BA	5	BULNESIA ARBOREA VERAWOOD
	BS	8	BURSERA SIMARUBA GUMBO LIMBO
	BS-1	3	BURSERA SIMARUBA SPECIMEN GUMBO LIMBO
	CU	9	COCCOLOBA UVIFERA SEAGRAPE
	DR	1	DELONIX REGIA ROYAL POINCIANA
	DR-1	2	DELONIX REGIA SPECIMEN ROYAL POINCIANA
	FA	2	FICUS AUREA SPECIMEN STRANGLER FIG
	JI	10	JATROPHA INTEGERRIMA JATROPHA
	LJ	16	LIGUSTRUM JAPONICUM JAPANESE PRIVET
	PO	9	PLUMERIA OBTUSA PLUMERIA
	QV	7	QUERCUS VIRGINIANA LIVE OAK
	TC	3	TABEBUIA CARAIBA YELLOW TABEBUIA
	TH	7	TABEBUIA HETEROPHYLLA PINK TABEBUIA
PALMS			
	CN	79	COCOS NUCIFERA `GREEN MALAYAN` COCONUT PALM
	PL	7	PTYCHOSPERMA LINEARE LINEARE PALM
	RR	9	ROYSTONEA REGIA ROYAL PALM
	SP	38	SABAL PALMETTO CABBAGE PALMETTO
	TR	3	THRINAX RADIATA FLORIDA THATCH PALM
	VM	4	VEITCHIA MONTGOMERYANA MONTGOMERY PALM
	VM3	7	VEITCHIA MONTGOMERYANA MONTGOMERY PALM

SHRUB AND GROUNDCOVER *

ARACHIS GLABRATA(PERENNIAL PEANUT)
CHRYSOBALANUS ICACO "HORIZONTAL" (HORIZONTAL COCOPLUM)
CHRYSOBALANUS ICACO "RED TIP" (RED TIP COCOPLUM)
CONOCARPUS ERECTUS "SERICEUS" (SILVER BUTTONWOOD)
COCOLOBA UVIFERA (SEA GRAPE)
ERNODEA LITTORALIS (GOLDEN CREEPER)
FICUS MICROCARPA "GREEN ISLAND" (GREEN ISLAND FICUS)
IPOMOE PES-CAPRAE (RAILROAD VINE)
MUHLENBERGIA CAPILLARIS (PINK MUHLY GRASS)
SPARTINA BAKERI (SAND CORDGRASS)
TRIPSACUM DACTYLOIDES (FAKAHATCHEE GRASS)
TRIPSACUM FLORIDANUM (FLORIDA GAMMA GRASS)
UNIOLA LATIFOLIA (SEA OATS)
BOUGAINVILLEA GLABRA (BOUGANVILLEA)

*MAY INCLUDE BUT NOT LIMITED TO.

SOD

MATCH LINE: REF. SHEET LP-101

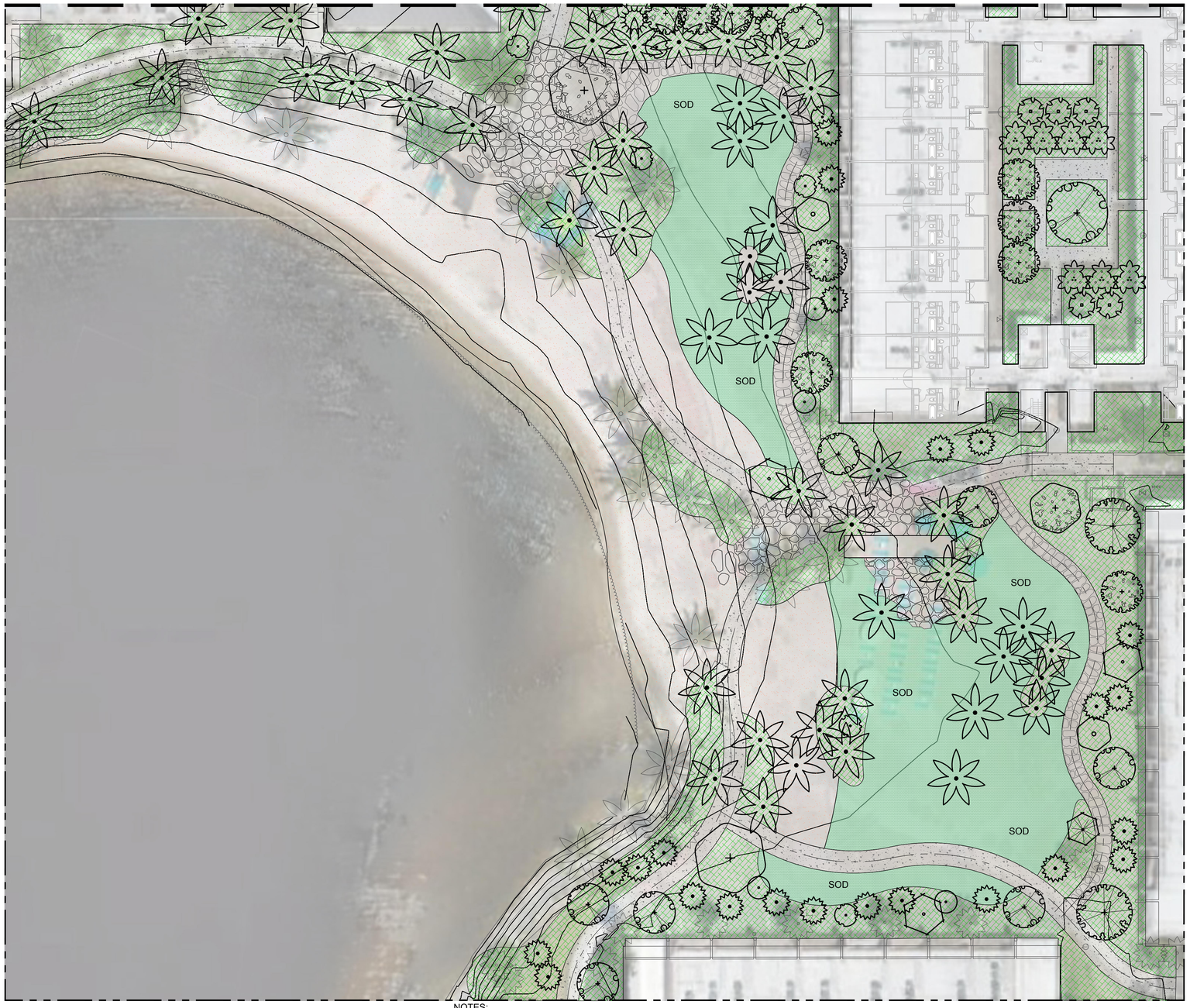

NOTES:

1. SOD TO BE ST. AUGUSTINE 'FLORATAM', EXCEPT IN RETENTION AREAS. CONTRACTOR TO DETERMINE QUANTITY.
2. ALL PLANTS TO BE FLORIDA NO. 1 OR BETTER PER FLORIDA GRADES AND STANDARDS FOR NURSERY PLANTS.
3. ALL SOD AND LANDSCAPE TO RECEIVE 100% COVERAGE WITH 100% OVERLAP FROM AN AUTOMATIC IRRIGATION SYSTEM USING AN APPROVED WATER SOURCE.
4. BUBBLERS TO BE PROVIDED FOR NEW AND RELOCATED TREES AND PALMS.
5. CONTRACTOR IS RESPONSIBLE FOR ALL CONDITIONS AND LANDSCAPE SPECIFICATION ATTACHED TO THIS PLAN AND PLANT LIST. PLAN AND SPECIFICATIONS SHALL BE CONSIDERED CONTRACT DOCUMENTS.
6. PRE-CONSTRUCTION MEETING IS REQUIRED BEFORE ANY PLANT MATERIAL IS INSTALLED ON SITE.
7. ALL ROAD ROCK, CONCRETE, ASPHALT AND OTHER NON-NATURAL MATERIAL BE REMOVED AND BE REPLACED WITH PLANTING SOIL PRIOR TO LANDSCAPE INSTALLATION.
8. NO TRENCHING ALLOWED WITHIN ROOT ZONES OF EXISTING TREES.
9. ALL CATEGORY 1 INVASIVE/EXOTIC TREES TO BE REMOVED PER LOCAL ORDINANCE.

N

GRAPHIC SCALE

0 20 40

SCALE: 1" = 20 '

NOTE: PRINTED DRAWING SIZE MAY HAVE CHANGED FROM ORIGINAL. VERIFY SCALE USING BAR SCALE ABOVE.

KEITH
301 East Atlantic Blvd.
Pompano Beach, FL 33060
PH: (954) 788-3400

Florida Engineering Business License: CA7928
Florida Surveyor and Mapper Business License: LB6860
Florida Landscape Architecture Business License: LC26000457

REVISIONS

NO.	DESCRIPTION	DATE

PRELIMINARY PLAN
NOT FOR CONSTRUCTION

THESE PLANS ARE NOT FULLY PERMITTED AND ARE SUBJECT TO REVISIONS MADE DURING THE PERMITTING PROCESS.

RESPONSIBILITY FOR THE USE OF THESE PLANS PRIOR TO OBTAINING PERMITS FROM ALL AGENCIES HAVING JURISDICTION OVER THE PROJECT WILL FALL SOLELY UPON THE USER.

ISSUE DATE:	07/17/24
DESIGNED BY:	PW, CP
DRAWN BY:	JJ, AS
CHECKED BY:	KS, PW
BID-CONTRACT:	

PAUL H. WEINBERG, PLA
FLORIDA REG. NO. LA6666804
(FOR THE FIRM)

CLIENT

SANDPIPER BAY RESORT

PROJECT

SANDPIPER BAY RESORT SITE IMPROVEMENTS

SHEET TITLE

CONCEPTUAL LANDSCAPE PLAN

SHEET NUMBER **LP-102**

PROJECT NUMBER **14097.00**

STATUS: SITE PLAN REVIEW

Plotted by: kschueler On 7/16/2024 3:07 PM

Drawing name: H:\14097.00 - Marketplace PSL Restaurant Expansion - MPLD\Landscape Architecture\CAD\14097.00-LP-1XX.dwg