

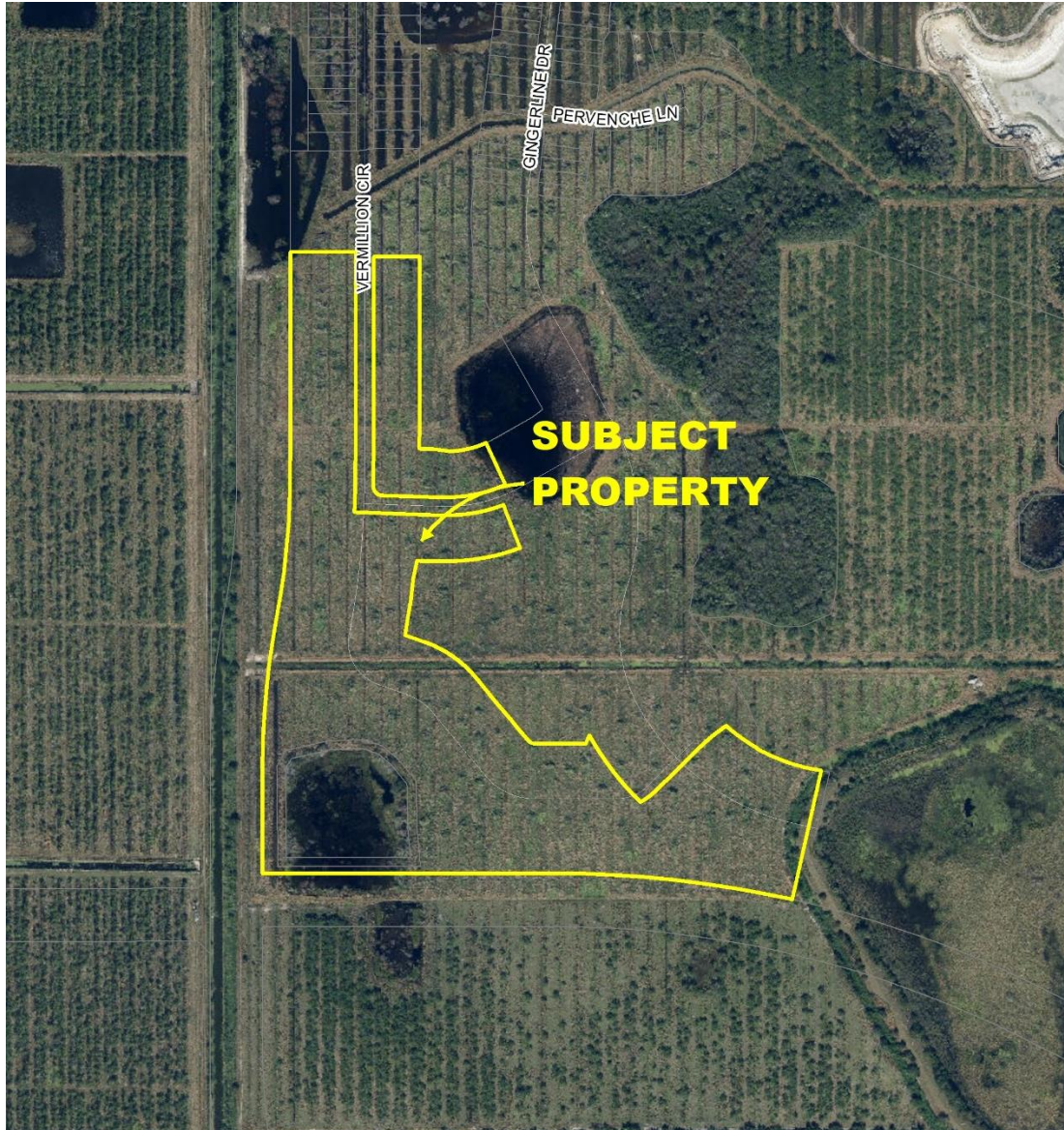

**Del Webb at Tradition Plat No. 4
Final Subdivision Plat
P20-156**



Project Location Map

SUMMARY

Applicant's Request:	An application for a final subdivision plat with construction plans
Applicant:	Kinan Husainy, PE of Kimley-Horn and Associates, Inc.
Property Owner:	Pulte Home Company, LLC

Location:	The property is located east of the Community Boulevard R-O-W between the Marshall Parkway and E/W 4 R-O-W.
Project Planner:	Anne Cox, Assistant Director of Planning and Zoning

Project Description

This final subdivision plat is proposed to create 117 residential lots, private roads, and open space tracts.

Previous Actions and Prior Reviews

The Site Plan Review Committee recommended approval of the final subdivision plat and construction plans at their September 9, 2020 meeting.

Location and Site Information

Parcel Number:	4322-701-0011-000-3
Property Size:	25.48 acres
Legal Description:	A replat of Parcel A and Parcel B, Del Webb at Tradition Plat No. 3, as recorded in Plat Book 90, Pages 24 through 31 of the public records of St. Lucie County, Florida.
Future Land Use:	NCD (New Community Development District)
Existing Zoning:	MPUD (Del Webb Master Planned Unit Development)
Existing Use:	Vacant land

Surrounding Uses

Direction	Future Land Use	Zoning	Existing Use
North	NCD	MPUD	Residential under construction
South	NCD	SLC AG-5	Vacant land
East	NCD	MPUD	Residential under construction and Conservation Tract
West	NCD	SLC AG-5	Vacant land

NCD (New Community Development District)

MPUD (Master Planned Unit Development)

SLC AG-5 (St. Lucie County Agricultural – one dwelling per 5 acres)

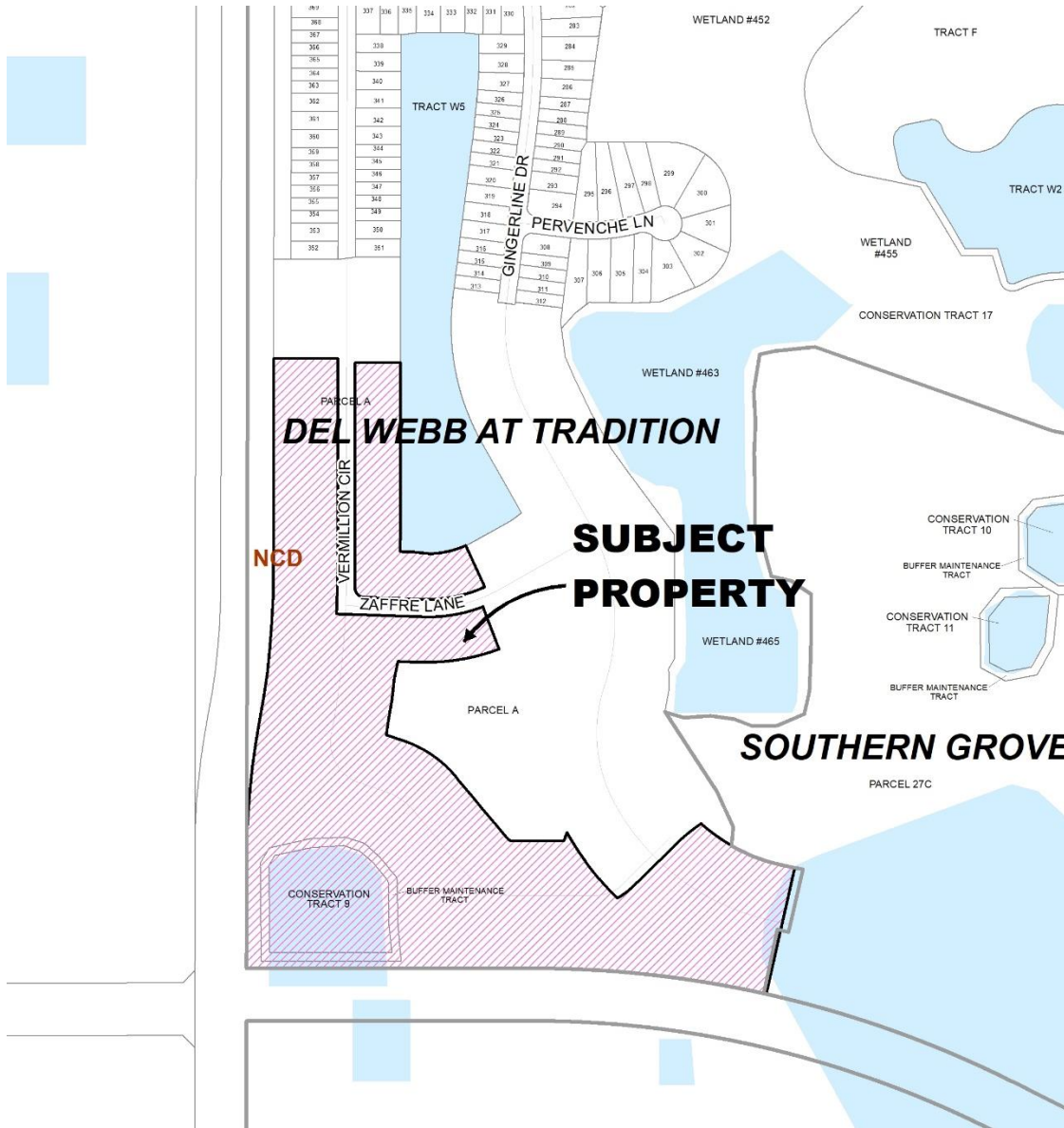

Future Land Use Map

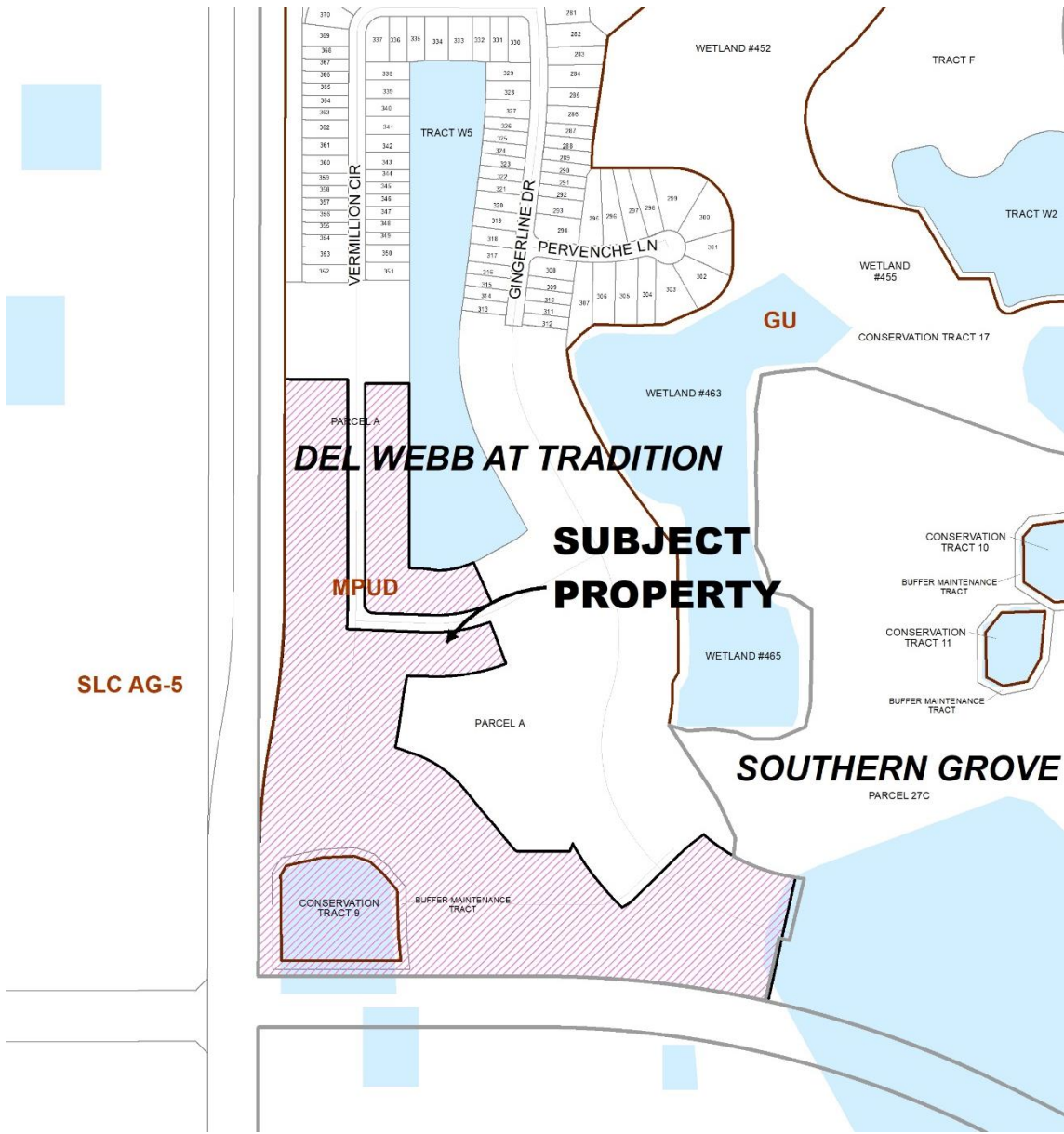

Zoning Map

IMPACTS AND FINDINGS

CONCURRENCY REVIEW (CHAPTER 160)

The project has been reviewed for compliance with the Southern Grove DRI development order and Chapter 160, City Code, regarding provision of adequate public facilities and documented as follows:

<i>Sanitary Sewer and Potable Water Facilities</i>	The City of Port St. Lucie Utility Systems Department will provide water and sewer service. The construction plans include the necessary water and sewer extensions to serve the development. A developer's agreement with the City Utilities Department, that is consistent with the adopted level of service, is required prior to issuance of building permits.
<i>Traffic Circulation</i>	The applicant has submitted a trip generation analysis that indicates that this project will generate 1,213 average daily trips and 121 pm peak hour trips. Per the Southern Grove DRI development order, the DRI Biennial Report shall include a cumulative calculation of the trip generation for all approved development. Development order conditions are evaluated using the trip generation analyses to determine triggering of any transportation conditions.
<i>Parks and Recreation Facilities</i>	Per the DRI development order, a plan for the provision of neighborhood and community recreational sites and facilities is required to be submitted prior to January 1, 2021.
<i>Stormwater Management Facilities</i>	The project includes a paving and drainage plan that is in compliance with the adopted level of service.
<i>Solid Waste</i>	Solid waste impacts are measured and planned based on population projections on an annual basis. There is adequate capacity available.
<i>Public School Concurrency Analysis</i>	Per Policy 2.4.2 of the City's Comprehensive Plan, this development will be exempt from public school concurrency, since it is proposed to be an age restricted community.

NATURAL RESOURCE PROTECTION (CHAPTER 157)

The project has been reviewed for compliance with the requirements of Chapter 157, Natural Resource Protection Code, and documented as follows:

Native Habitat/Tree Protection: The property has been cleared and is under construction. The plat contains no upland preserve or wetland conservation areas.

Wildlife Protection: Listed species surveys were required prior to clearing.

OTHER

Fire District: The access location (external and internal) has been reviewed by the Fire District for safety purposes.

Public Art (Chapter 162): The public art requirement for this project has been satisfied by the installation of a sculpture at the southwest corner of E/W 3 and Village Parkway.

Related Projects

P16-120 Del Webb at Tradition Preliminary Plat was approved by Resolution 16-R95 on December 12, 2016.

STAFF RECOMMENDATION

The Site Plan Review Committee recommended approval of the final subdivision plat and construction plans at their meeting of September 9, 2020.