

**OWNER'S AFFIDAVIT**

STATE OF FLORIDA

COUNTY OF BROWARD

BEFORE ME, the undersigned authority, personally appeared Richard M. Norwalk (the "Affiant"), who to me is well known, and having been duly sworn and under oath, deposes and states:

1. My name is Richard M. Norwalk, I am over the age of twenty-one (21) years, am *sui juris*, and have personal knowledge of the facts asserted herein.
2. Riverland Development Company, LLC, a Florida limited liability company (the "Company"), has caused certain roadway improvements (the "Roadway Improvements") to be constructed and/or installed upon the real property more particularly depicted on Exhibit "A" attached hereto and made a part hereof (the "Right-of-Way").
3. To the best of Affiant's knowledge and belief, all labor and materials furnished and used in connection with the Roadway Improvements made upon the Right-of-Way have been paid for in full to date, and there are no unpaid bills for labor performed or materials furnished in connection with such Roadway Improvements upon the Right-of-Way; no person, firm or corporation has or claims to have any lien against the Right-of-Way for labor performed or materials furnished in connection with the Roadway Improvements within the past 90 days; and the Company has not and will not execute any instruments that would adversely affect title or interest in the Roadway Improvements transferred or to be transferred to the City of Port St. Lucie, a Florida municipal corporation (the "City").
4. Affiant understands that this Affidavit will be relied upon by the City in taking title to the Roadway Improvements conveyed pursuant to the Bill of Sale Absolute executed by the Company.
5. Affiant is executing this Affidavit solely in his capacity as Vice President of the Company and no resort shall be had to any of Affiant's personal assets on account hereof.

FURTHER AFFIANT SAYETH NAUGHT.

DATED this 21 day of July 2021.

RIVERLAND DEVELOPMENT COMPANY, LLC, a Florida limited liability company

By: [Signature]  
Affiant Name: Richard M. Norwalk  
Affiant Title: Vice President

SUBSCRIBED AND SWORN before me by means of [X] physical presence or [ ] online notarization, this 21 day of July 2021, by Richard M. Norwalk, as Vice President of Riverland Development Company, LLC, a Florida limited liability company, on behalf of said company. He is personally known to me.

[Signature]  
Notary Public  
My Commission Expires:  
[Signature]  
Notary Printed Name

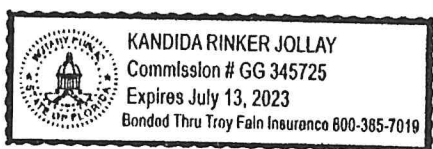
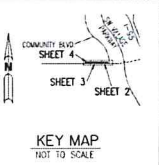

**EXHIBIT "A"**

**DEPICTION OF THE PROPERTY**

Those portions of DISCOVERY WAY AT RIVERLAND PARCEL A, according to the plat thereof, as recorded in Plat Book 85, Pages 15-18, of the Public Records of St. Lucie County, Florida, as depicted on the attached three (3) pages.

[See attached three (3) pages]



# DISCOVERY WAY AT RIVERLAND PARCEL A

BEING A PORTION OF A PARCEL OF LAND LYING IN SECTIONS 16 AND 17, TOWNSHIP 37 SOUTH, RANGE 39 EAST, CITY OF PORT ST. LUCIE, ST. LUCIE COUNTY, FLORIDA

PB 85,  
PG 16

**LEGEND:**

- - SET PERMANENT REFERENCE MONUMENT
- - FOUND PERMANENT REFERENCE MONUMENT
- - SET PERMANENT REFERENCE MONUMENT
- - SET PERMANENT CONTROL POINT
- - FOUND PERMANENT CONTROL POINT
- Δ - ULLA ANGLE
- B.E. - BUFFER EASEMENT
- C.B. - CROSS BOUNDING
- CH - CHORD DISTANCE
- C - CENTERLINE
- D.B. - DEED BOOK
- D.V. - DRAINAGE EASEMENT
- F.P.L. - FLORIDA POWER & LIGHT
- L - LOG LENGTH
- L.A.E. - LIMITED ACCESS EASEMENT

**LEGEND:**

- N.F. - NOT SCALE
- N.E.S. - NOT TO SCALE
- O.R.B. - OFFICIAL RECORD BOOK
- P.B. - PLAT BOOK
- P.C.P. - PERMANENT CONTROL POINT
- P.C. - PAGE
- P.O.B. - POINT OF BEGINNING
- P.O.C. - POINT OF COMMENCEMENT
- P.O.S. - POINT OF SENSITIVE COGNITIVE
- P.S.M. - PROFESSIONAL SURVEYOR AND MAPPERS
- P.U.D. - PLANNED UNIT DEVELOPMENT
- R - RADIUS
- R.A.D. - RADIAL
- R/O.W. - RIGHT-OF-WAY
- S.T. - SURVEY TIE
- U.E. - UTILITY EASEMENT

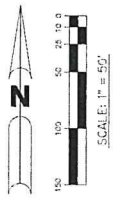
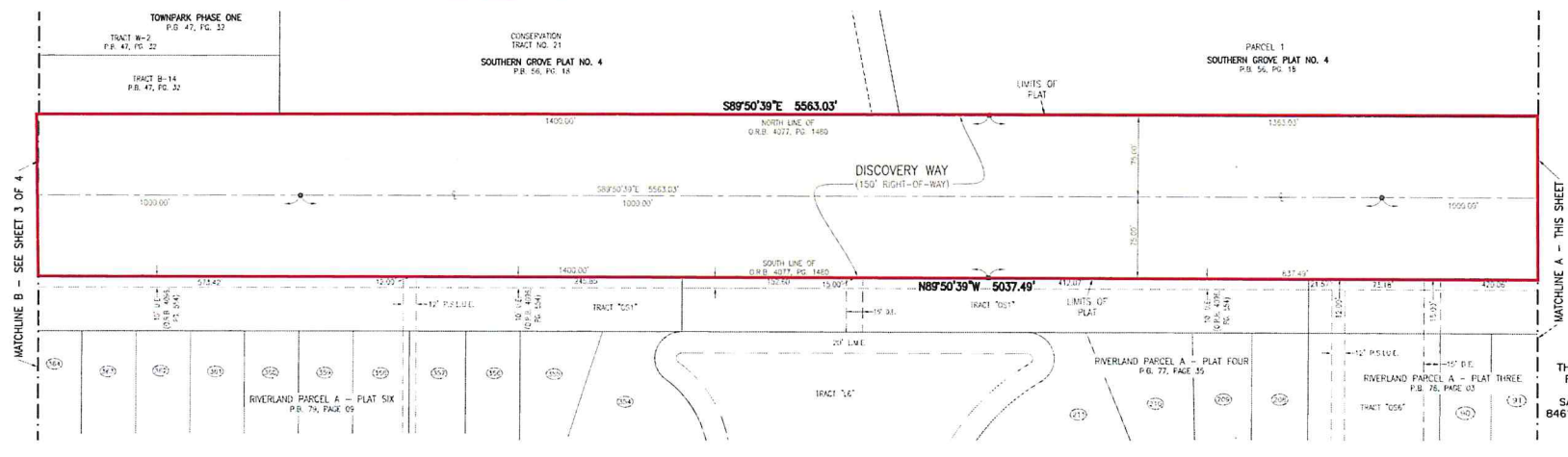
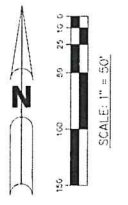
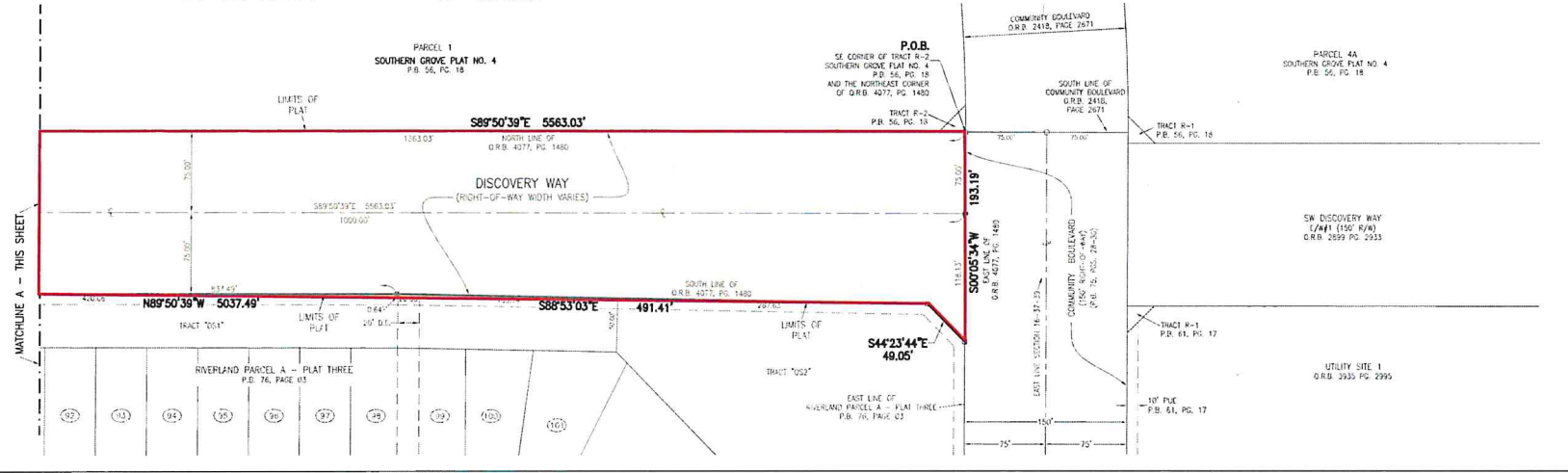

THIS INSTRUMENT PREPARED BY  
PERRY G. WHITE, P.S.M. 4213,  
STATE OF FLORIDA  
SAND & HILLS SURVEYING, INC.  
8461 LAKE WORTH ROAD, SUITE 410  
LAKE WORTH, FLORIDA  
33467 LB-7741

# DISCOVERY WAY AT RIVERLAND PARCEL A

BEING A PORTION OF A PARCEL OF LAND LYING IN SECTIONS 16 AND 17, TOWNSHIP 37 SOUTH, RANGE 39 EAST, CITY OF PORT ST. LUCIE, ST. LUCIE COUNTY, FLORIDA

PB 85,  
PG 17

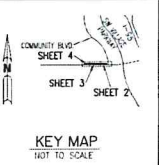

**LEGEND:**

- - SET PERMANENT REFERENCE MONUMENT 3/4" IRON PEG WITH CAP LB7747
- - FOUND PERMANENT REFERENCE MONUMENT 3/4" IRON PEG WITH CAP LB4539
- - SET PERMANENT CONTROL POINT
- - FOUND PERMANENT CONTROL POINT
- - NAIL WITH 1.25" DIA. STAMPED LB7747
- Δ - DESIGN ANGLE
- B.E. - BUFFER EASEMENT
- CB - CROSS BOUNDING
- CH - CHORD DISTANCE
- N - CENTERLINE
- P.B. - PAVED ROAD
- P.C. - DRAINAGE EASEMENT
- F.P.L. - FLORIDA POWER & LIGHT
- L.E. - LIMITED ACCESS EASEMENT

**LEGEND:**

- N.R. - NOT RECAL
- N.E.S. - NOT TO SCALE
- O.R.B. - OFFICIAL RECORD BOOK
- P.B. - PLAT BOOK
- P.C.P. - PERMANENT CONTROL POINT
- P.C. - PLAT BOOK
- P.A. - PLAT BOOK
- P.O.B. - POINT OF BEGINNING
- P.O.C. - POINT OF COMMENCEMENT
- P.O.F. - POINT OF FUTURE ACQUISITION
- P.S.M. - PROFESSIONAL SURVEYOR AND MAPPING
- P.L.D. - PLANNED UNIT DEVELOPMENT
- R. - RADIUS
- R.A. - RADIAL
- R/W - RIGHT-OF-WAY
- S.T. - SURVEY TIE
- S.E. - SETBACK EASEMENT

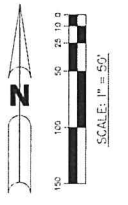
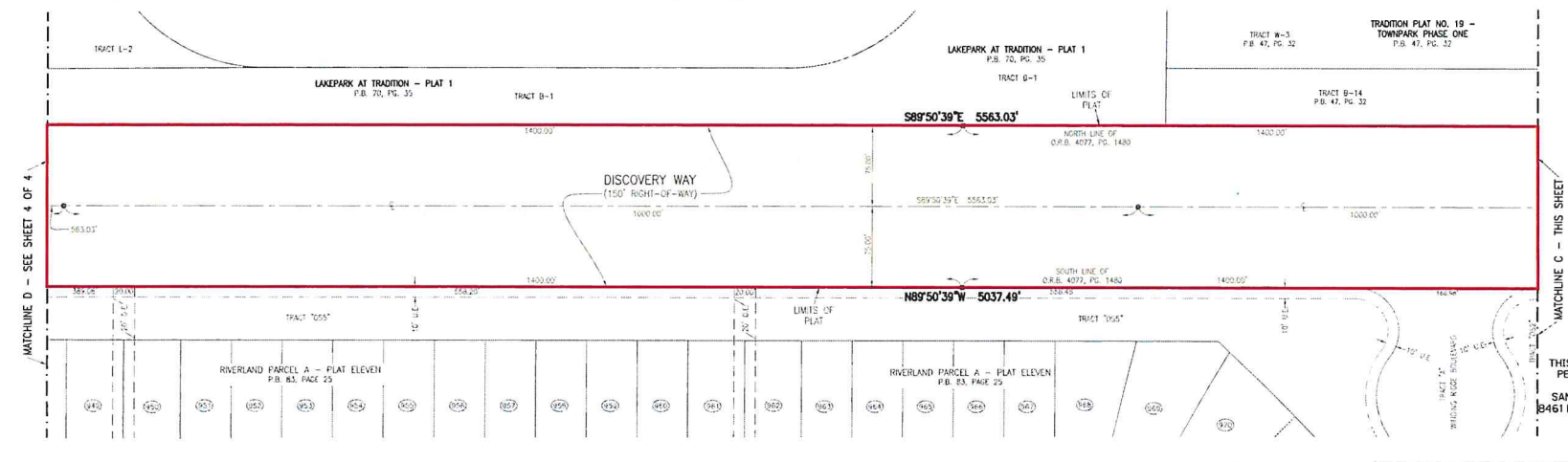
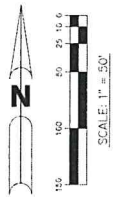
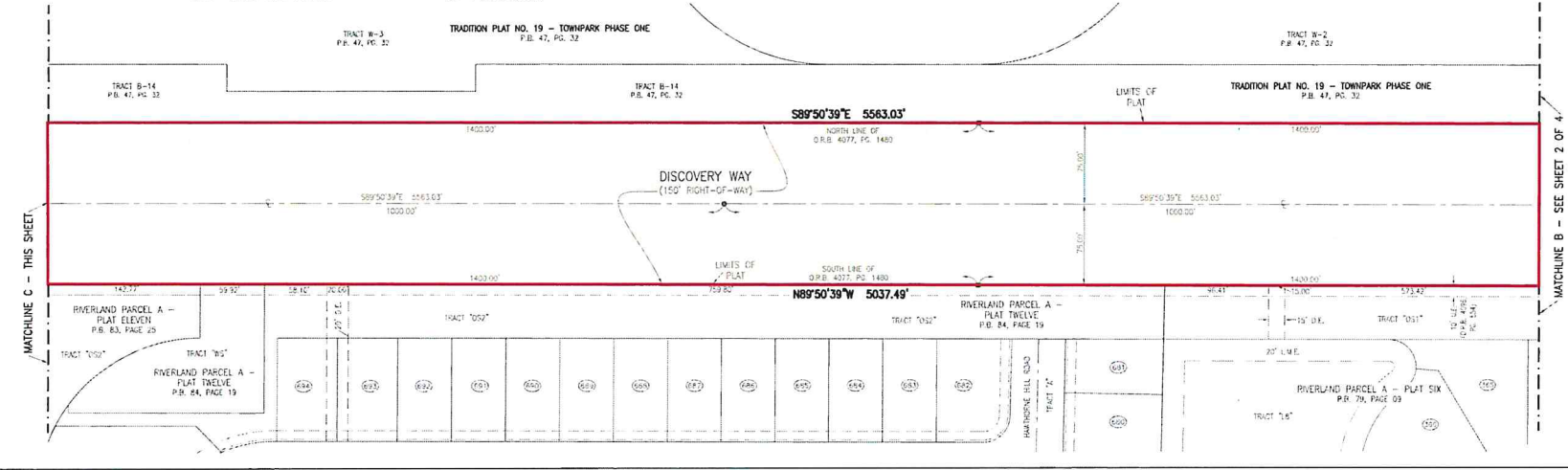

THIS INSTRUMENT PREPARED BY  
PERRY C. WHITE, P.S.M. 4213,  
STATE OF FLORIDA  
SAND & HILLS SURVEYING, INC.  
3461 LAKE WORTH ROAD, SUITE 410  
LAKE WORTH, FLORIDA  
33467 LB-7741

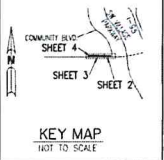

# DISCOVERY WAY AT RIVERLAND PARCEL A

BEING A PORTION OF A PARCEL OF LAND LYING IN SECTIONS 16 AND 17, TOWNSHIP 37 SOUTH, RANGE 39 EAST, CITY OF PORT ST. LUCIE, ST. LUCIE COUNTY, FLORIDA

PB 85,  
PG 18

**LEGEND:**

- - SET PERMANENT REFERENCE MONUMENT
- - FOUND PERMANENT REFERENCE MONUMENT
- - SET PERMANENT CONTROL POINT
- - FOUND PERMANENT CONTROL POINT
- - NAIL WITH 1/2" DIA. STAMPED LB-7741
- △ - UGHA ANGLE
- B.E. - BUFFER EASEMENT
- CB - CHORD BEARING
- CH - CHORD DISTANCE
- C - CENTERLINE
- D.D. - DEED BOOK
- D.E. - DRAINAGE EASEMENT
- F.P.L. - FLORIDA POWER & LIGHT
- L - L&L EASEMENT
- L.A.E. - LIMITED ACCESS EASEMENT

**LEGEND:**

- N.P. - NOT NEAR
- N.T.S. - NOT TO SCALE
- O.R.B. - OFFICIAL RECORD BOOK
- P.B. - PLAT BOOK
- P.C.P. - PERMANENT CONTROL POINT
- P.C. - PACE
- P.O.B. - POINT OF BEGINNING
- P.O.C. - POINT OF COMMENCEMENT
- P.O.S. - POINT OF REVERSE CURVATURE
- P.S.W. - PROFESSIONAL SURVEYOR AND MAPPING
- P.U.C. - PLANNED UNIT DEVELOPMENT
- R - RADIAL
- R.A.C. - RADIAL
- R/W - RIGHT-OF-WAY
- S.T. - SURVEY TIE
- U.L. - UTILITY EASEMENT

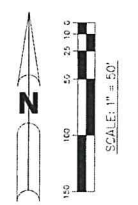
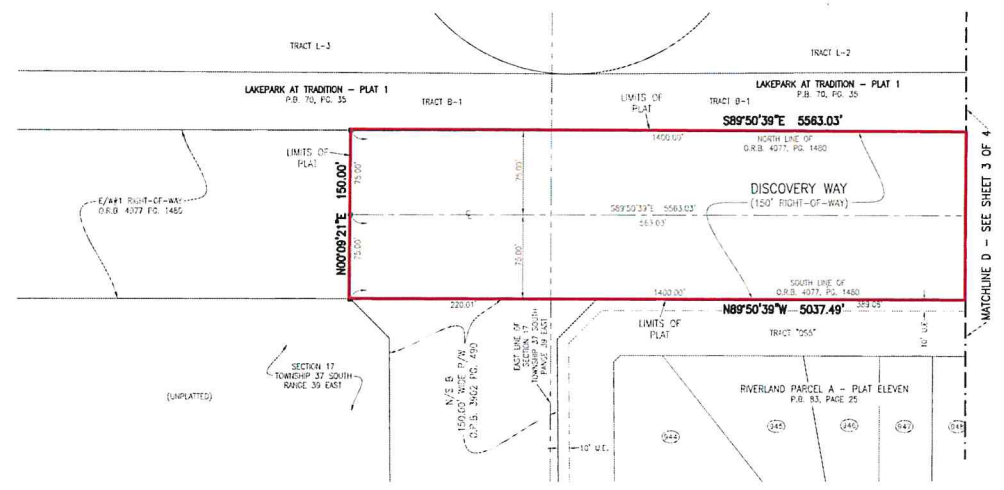

THIS INSTRUMENT PREPARED BY  
 PERRY C. WHITE, P.S.M. 4213,  
 STATE OF FLORIDA  
 SAND & HILL'S SURVEYING, INC.  
 8461 LAKE WORTH ROAD, SUITE 410  
 LAKE WORTH, FLORIDA  
 33467 LB-7741