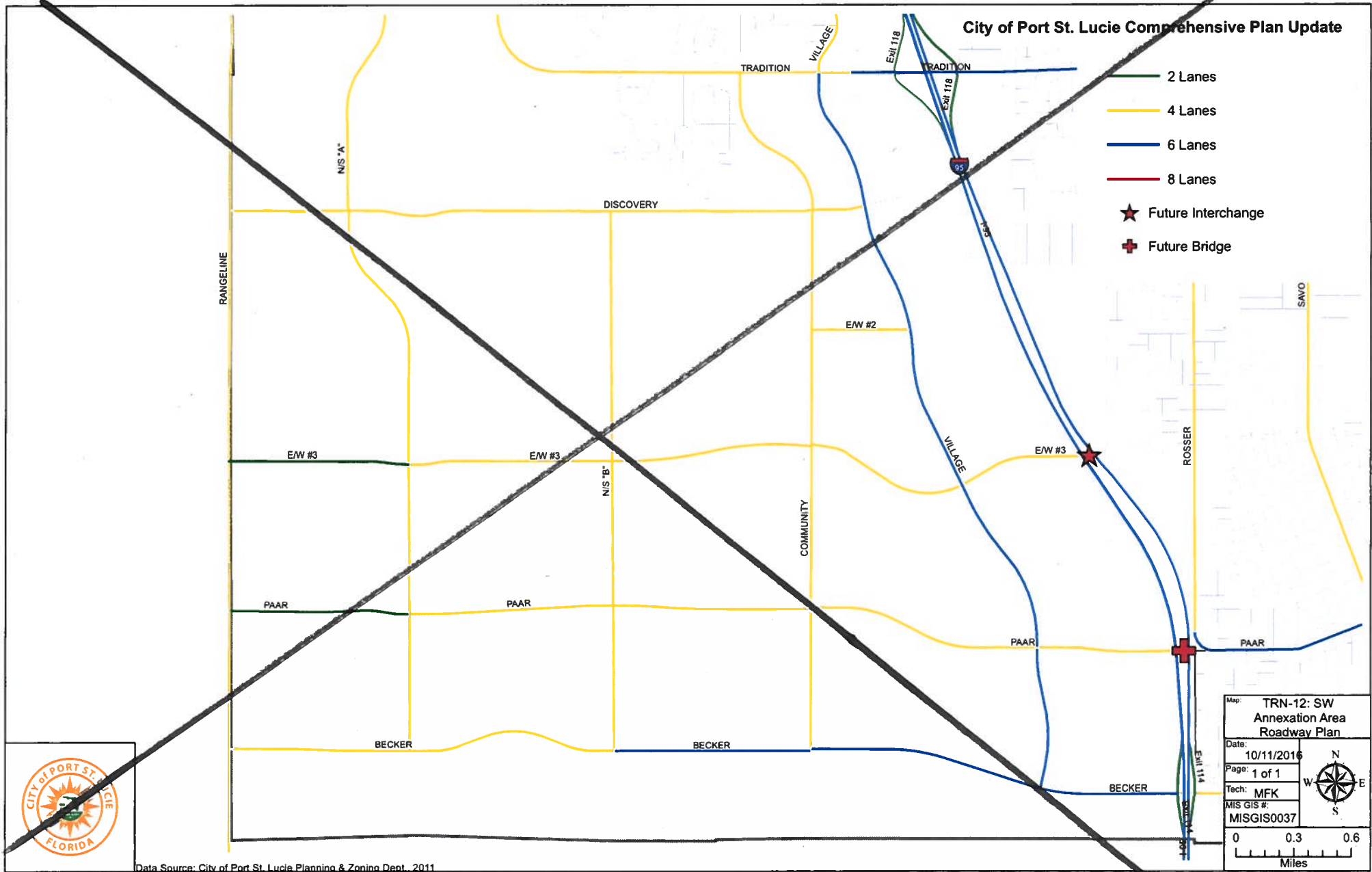

Exhibit "A-7"
Map TRN-12, SW Annexation Area Roadway Plan

City of Port St. Lucie Comprehensive Plan Update

- 2 Lanes
- 4 Lanes
- 6 Lanes
- 8 Lanes
- ★ Future Interchange
- ⊕ Future Bridge



Data Source: City of Port St. Lucie Planning & Zoning Dept., 2011

Map:	TRN-12: SW Annexation Area Roadway Plan
Date:	10/11/2016
Page:	1 of 1
Tech:	MFK
MIS GIS #:	MISGIS0037
0 0.3 0.6 Miles	

City of Port St. Lucie Proposed Comprehensive Plan Update

- 2 Lanes
- 4 Lanes
- 6 Lanes
- ★ Future Interchange

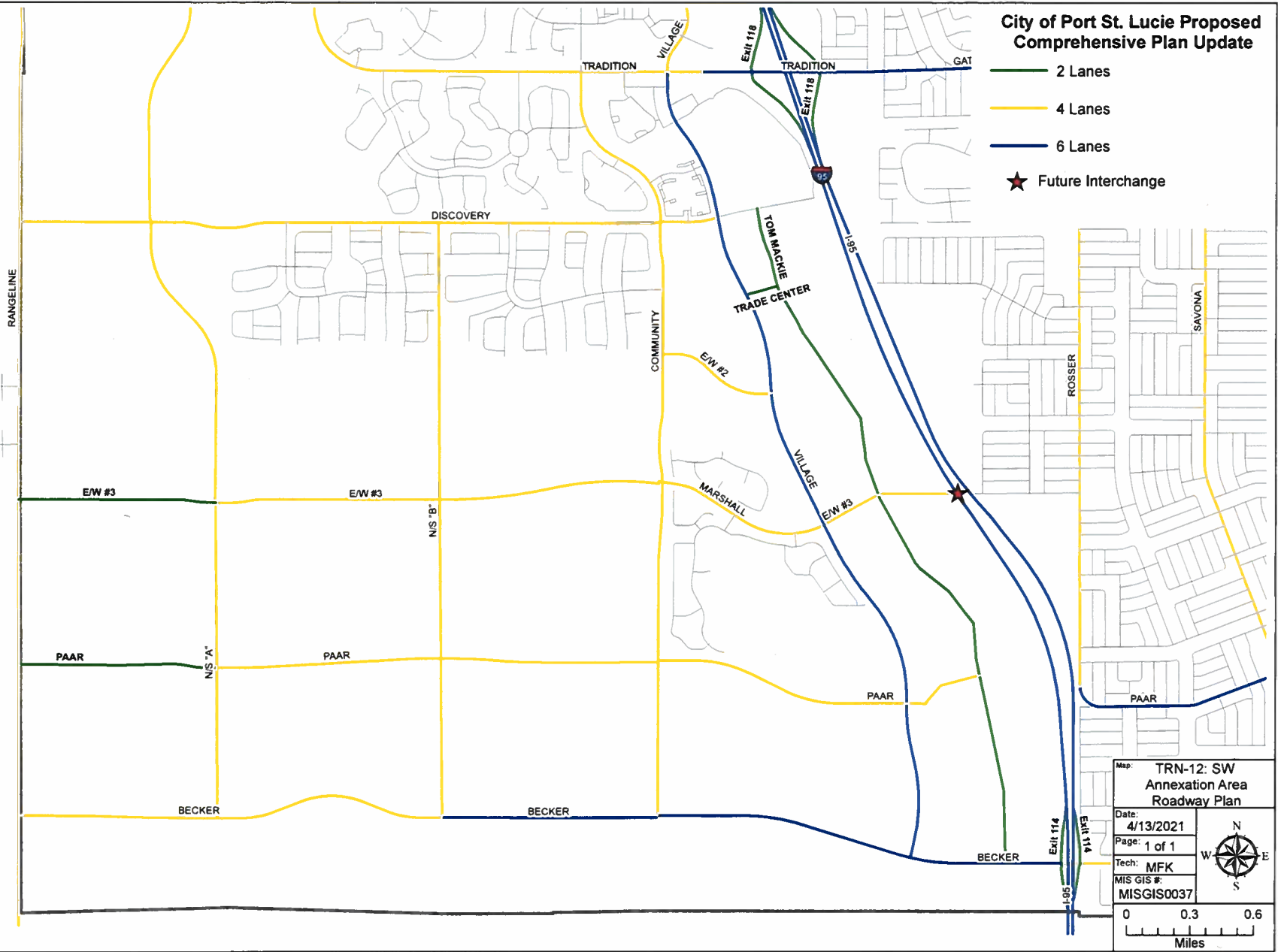

Map:	TRN-12: SW Annexation Area Roadway Plan
Date:	4/13/2021
Page:	1 of 1
Tech:	MFK
MIS GIS #:	MISGIS0037

