

NO.	DATE	DESCRIPTION
1		
2		
3		
4		
5		

TOWNHOME
 PROJECT:
 913 SW GLOBE
 AVE., PORT
 ST. LUCIE, FL

ARCHITECT:
 STATE OF FLORIDA

MICHAEL C. ANDERSON
 AR No. 17205

PRINT: 9/30/24
 DATE:
 SCALE: 3/16" = 1'-0"
 SHEET:

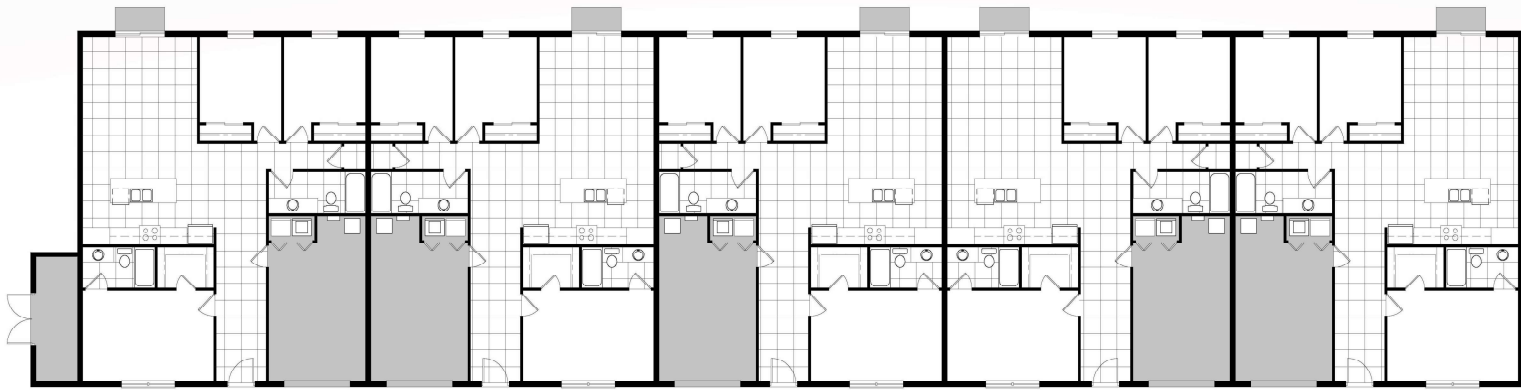

FIRST FLOOR PLAN
 5-UNIT BUILDING



FRONT ELEVATION
 5-UNIT BUILDING

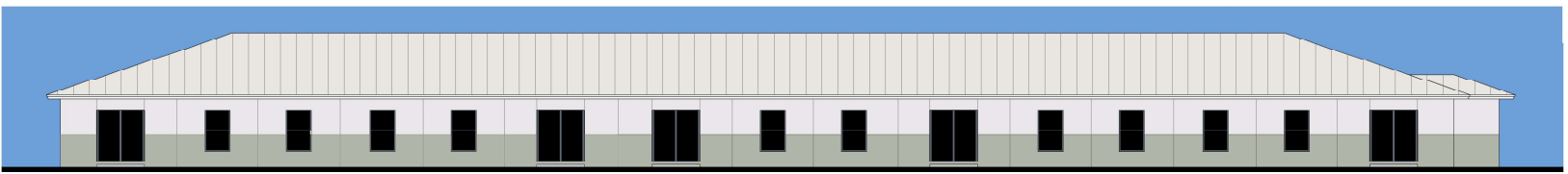

REAR ELEVATION
 5-UNIT BUILDING

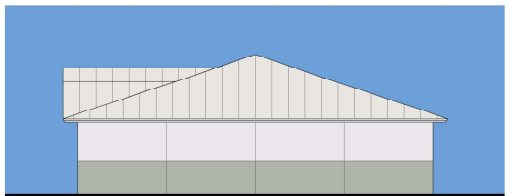

RIGHT SIDE ELEVATION

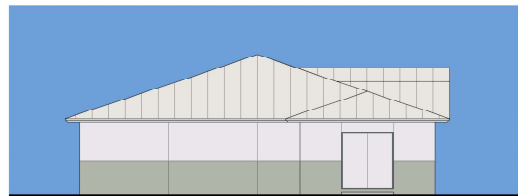

LEFT SIDE ELEVATION

1. STANDING SEAM METAL ROOF FOR 75% OF ROOF AREA.
 2. PORCH/PORTICO.
 3. BRACKETS UNDER ROOF EAVES/EXPOSED RAFTER TAILS.
 4. CANOPY/AWNING.
 5. EXPRESSION LINES THAT COVER AT LEAST 30% OF ONE SIDE OF A BUILDING FACE AREA (1/2" WIDE AND DEEP, MIN.)
- PERCENTAGE OF COLOR SW 6236 ON FRONT ELEVATION:
 92 S.F. OF SW 6236 / 2,879 S.F. TOTAL AREA - 3.2%
- ROOF IS METAL WITH SLOPE OF 4:12

SHERWIN
 WILLIAMS
 6199



SHERWIN
 WILLIAMS
 6259



SHERWIN
 WILLIAMS
 6236



DREXEL METAL
 ROOF COLOR
 "STONE WHITE"

