

12/02/2025 5:58:10 p. m.

1 SITE PLAN
1/16" = 1'-0"

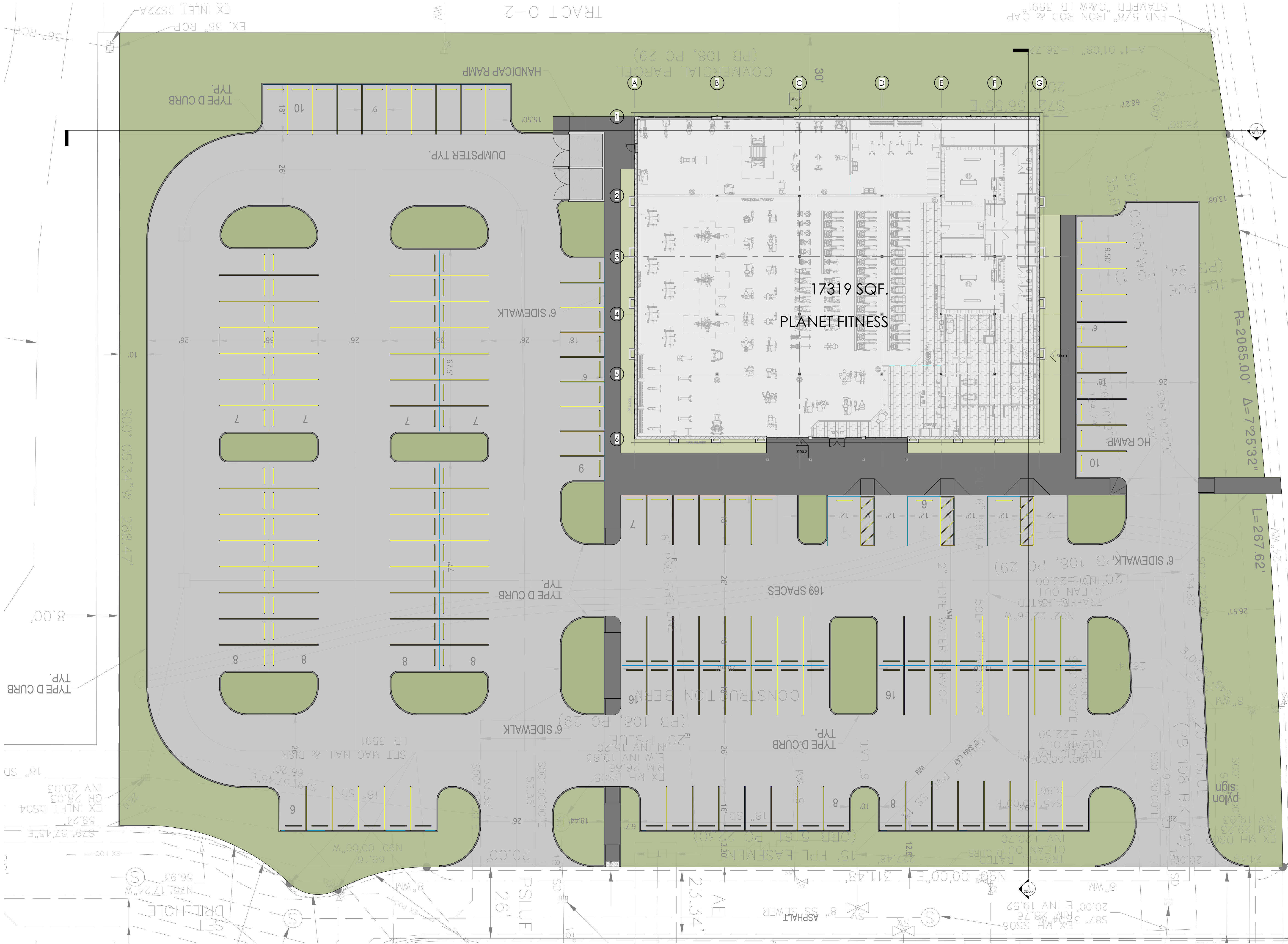

PROJECT TEMPLATE

24-58 planet fitness

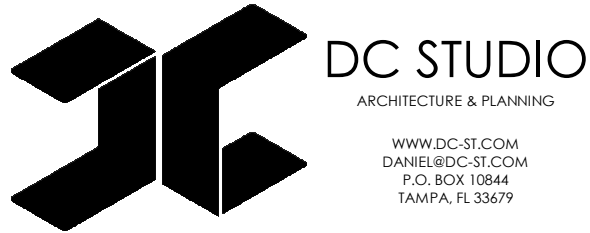

REVISION SCHEDULE		
NO.	DESCRIPTION	DATE

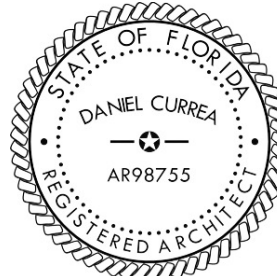

THIS ITEM HAS BEEN ELECTRONICALLY SIGNED AND SEALED BY DANIEL CURREA USING A DIGITAL SIGNATURE AND DATE. PRINTED COPIES OF THIS DOCUMENT ARE NOT CONSIDERED SIGNED AND SEALED AND THE SIGNATURE MUST BE VERIFIED ON ANY

DANIEL CURREA FL STATE REG. NO. 98755

ARCHITECT

12/02/2025 5:59:10 p. m.

PROJECT NUMBER: 24-58 PLANET FITNESS
PHASE: SD
REVISION:
DATE: 01.27.25
DRAWN BY: AA
CHECKED BY: DC
SHEET NAME:

SITE PLAN

SHEET NUMBER:

SD0.0

COPYRIGHT 2025 - ALL RIGHTS RESERVED
THE INFORMATION CONTAINED HEREIN MAY NOT BE USED OR REPRODUCED IN ANY MANNER WITHOUT WRITTEN PERMISSION OF DC STUDIO

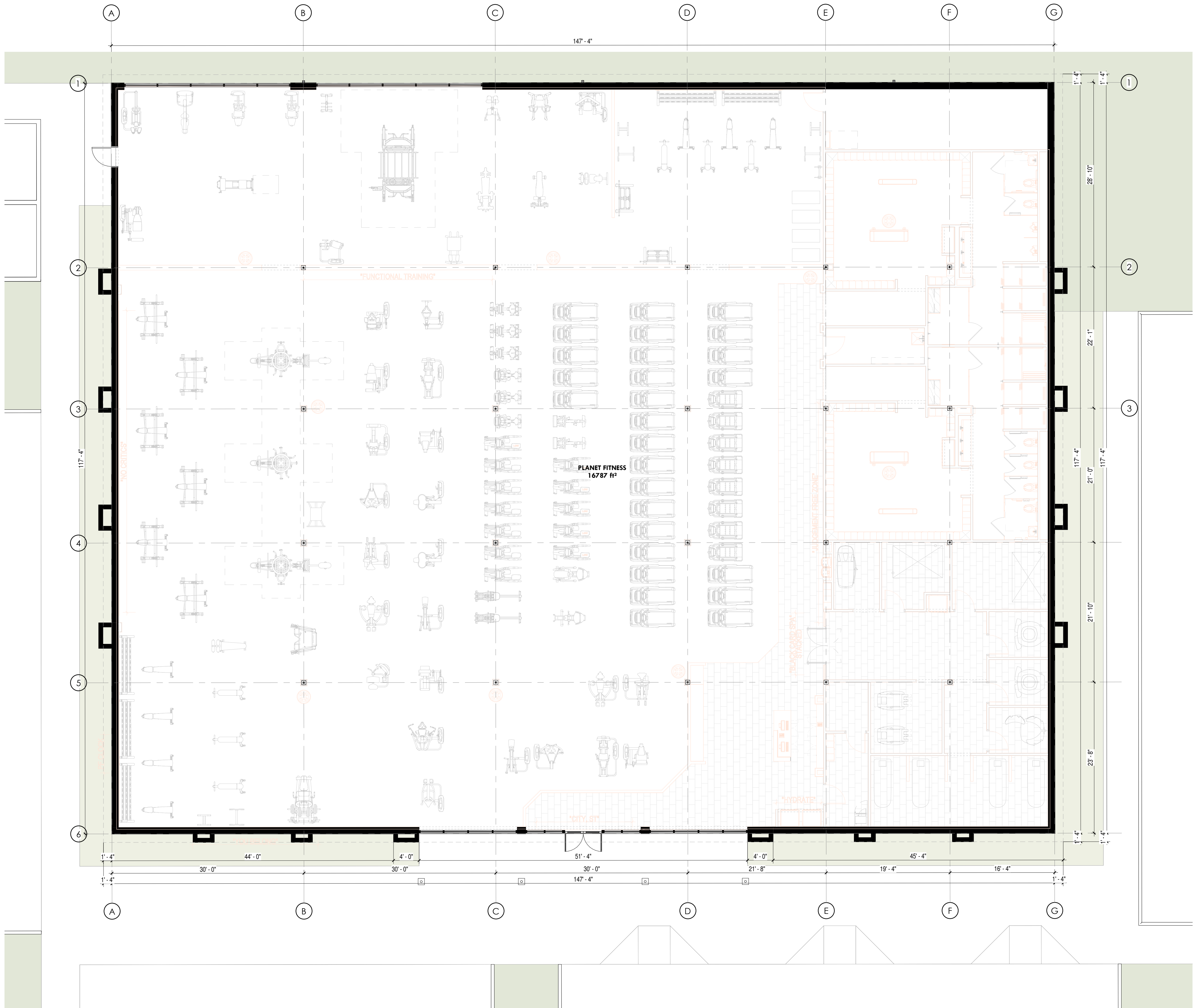

2 FIRT FLOOR.
1/8" = 1'-0"

PROJECT TEMPLATE

24-58 planet fitness

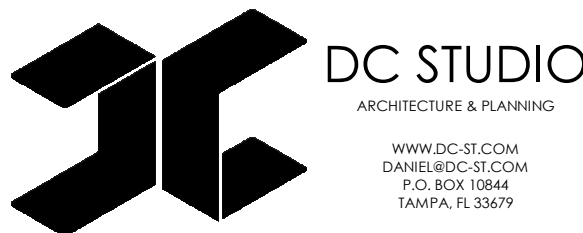

REVISION SCHEDULE

NO.	DESCRIPTION	DATE

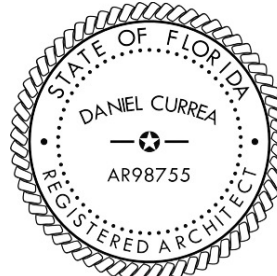

THIS ITEM HAS BEEN ELECTRONICALLY SIGNED AND SEALED BY DANIEL CURREA USING A DIGITAL SIGNATURE AND DATE. PRINTED COPIES OF THIS DOCUMENT ARE NOT CONSIDERED SIGNED AND SEALED AND THE SIGNATURE MUST BE VERIFIED ON ANY

DANIEL CURREA FL STATE REG. NO. 98755

TO THE BEST OF OUR KNOWLEDGE INFORMATION AND BELIEF THESE STRUCTURAL PLANS CONFORM TO AND SATISFY THE FLORIDA BUILDING CODE, THE 2018 EDITION (DETAILED) AND LOCAL CODES AS APPLICABLE.

ARCHITECT

12/02/2025 5:59:11 p. m.

PROJECT NUMBER: 24-58 PLANET FITNESS

PHASE: SD

REVISION:

DATE: 01.27.25

DRAWN BY: AA

CHECKED BY: DC

SHEET NAME:

PRELIMINARY FLOOR PLANS

SHEET NUMBER:

SD0.1

COPYRIGHT 2025 - ALL RIGHTS RESERVED
THE INFORMATION CONTAINED HEREIN MAY NOT BE USED OR REPRODUCED IN ANY MANNER WITHOUT WRITTEN PERMISSION OF DC STUDIO

12/02/2025 5:59:13 p. m.

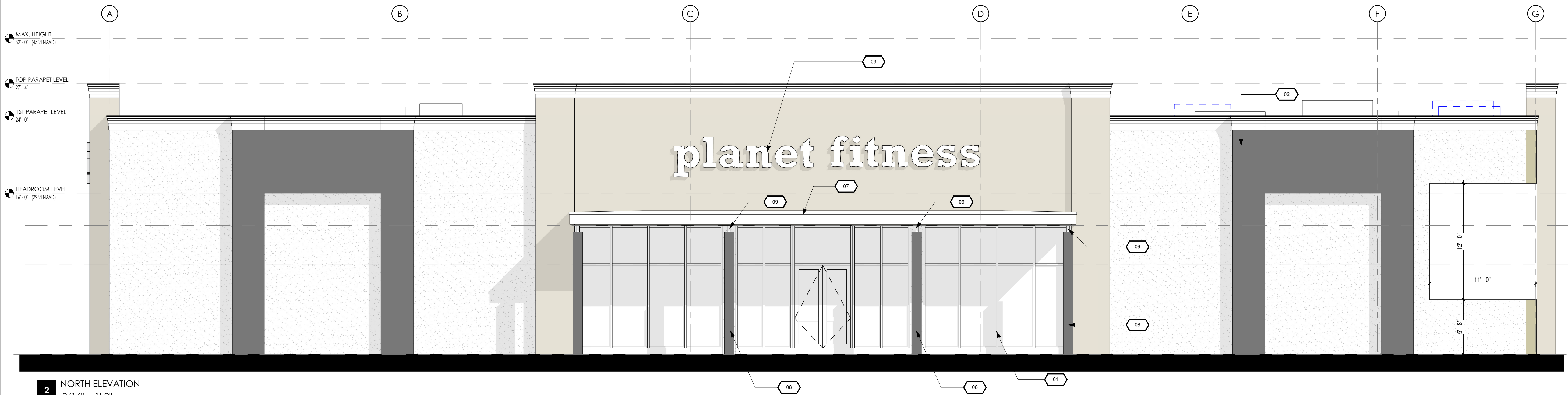

2 NORTH ELEVATION
3/16" = 1'-0"

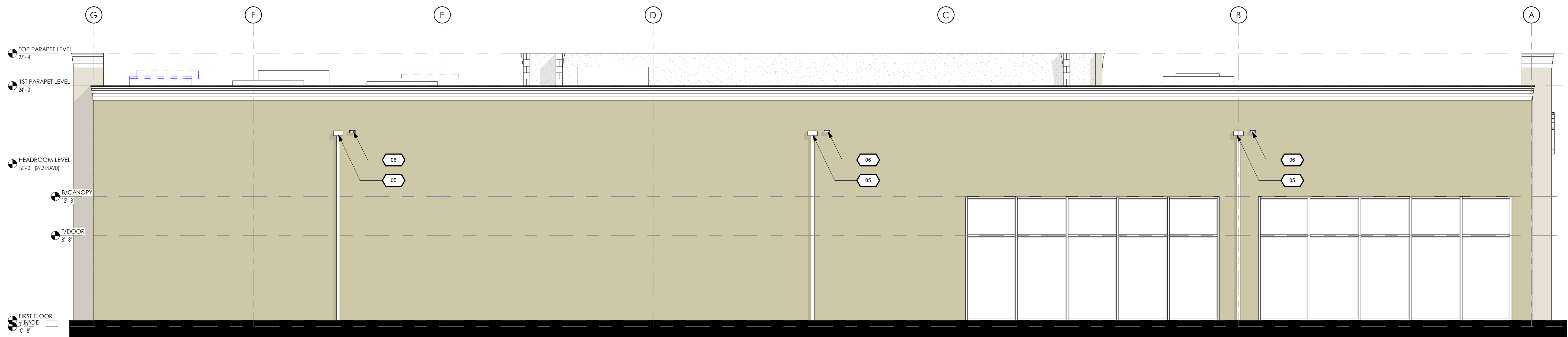

4 SOUTH ELEVATION
3/16" = 1'-0"

PROJECT TEMPLATE

24-58 planet fitness

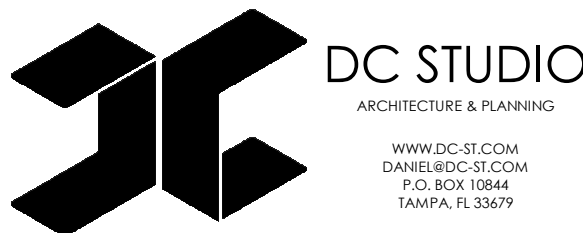

CODE	DESCRIPTION
01	IMPACT RESISTANT STOREFRONT AND GLAZING; STOREFRONT COLOR: DARK BRONZE. REFER TO STOREFRONT SCHEDULE AND DETAILS AND DIVISION 8 OF THE PROJECT SPECIFICATIONS.
02	2 COATS ACRYLIC PAINT OVER PRIMER OVER CMU WALL, COLOR: WHITE; REFER TO DIVISION 9 OF THE PROJECT SPECIFICATIONS. COLOR: DARK BRONZE. REFER TO STOREFRONT SCHEDULE AND DETAILS AND DIVISION 8 OF THE PROJECT SPECIFICATIONS.
03	TENANT SIGN AREA
05	4TH X 8"W (MIN.) SCUPPER & 4.5" X 4.5" (MIN.) DOWNSPOUT. GC TO CONFIRM COMPLIANCE WITH GPM PER SCUPPER/ DOWNSPOUT. SEE ROOF PLAN. PRE-FINISHED ALUMINUM. COLOR TO MATCH EXPOSED CONCRETE COLOR OF WALL.
06	SIZE TO MATCH PRIMARY SCUPPER AND LOCATE 2" MIN. ABOVE PRIMARY SCUPPER. MUST BE LESS THAN 4" ABOVE PRIMARY SCUPPER. CONFIRM COMPLIANCE WITH GPM PER SCUPPER/ DOWNSPOUT. SEE ROOF PLAN. PRE-FINISHED ALUMINUM. COLOR TO MATCH EXPOSED CONCRETE COLOR OF WALL.
07	COLOR: DARK BRONZE; RE: WALL SECTIONS
08	1'-0" SQUARE CAST-IN-PLACE CONCRETE COLUMNS SEALED WITH WATER REPELLANT. RE: STRUCTURAL AND DIVISION 7 OF THE SPECIFICATIONS.
09	PAINTED STEEL PLANT AND 4" TUBE STEEL; COLOR: WHITE. RE: STRUCTURAL WATER REPELLANT. RE: STRUCTURAL AND DIVISION 7 OF THE SPECIFICATIONS.

REVISION SCHEDULE

NO.	DESCRIPTION	DATE

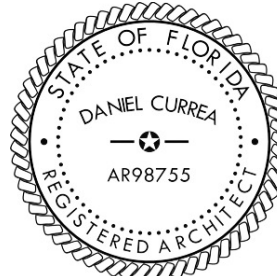

THIS ITEM HAS BEEN ELECTRONICALLY SIGNED AND SEALED BY DANIEL CURREA USING A DIGITAL SIGNATURE AND DATE. PRINTED COPIES OF THIS DOCUMENT ARE NOT CONSIDERED SIGNED AND SEALED AND THE SIGNATURE MUST BE VERIFIED ON ANY

DANIEL CURREA FL STATE REG. NO. 98755

TO THE BEST OF OUR KNOWLEDGE INFORMATION AND BELIEF, THESE STRUCTURAL PLANS CONFORM TO AND SATISFY THE FLORIDA BUILDING CODE, THE 2018 FORTY-SEVENTH AND LOCAL CODES AS APPLICABLE

12/02/2025 5:59:13 p. m.

PROJECT NUMBER: 24-58 PLANET FITNESS

PHASE: SD

REVISION:

DATE: 01.27.25

DRAWN BY: AA

CHECKED BY: DC

SHEET NAME:

PRELIMINARY EXTERIOR ELEVATIONS

SHEET NUMBER:

SD0.2

COPYRIGHT 2025 - ALL RIGHTS RESERVED
THE INFORMATION CONTAINED HEREIN MAY NOT BE USED OR REPRODUCED IN ANY MANNER WITHOUT WRITTEN PERMISSION OF DC STUDIO

12/02/2025 5:59:15 p. m.

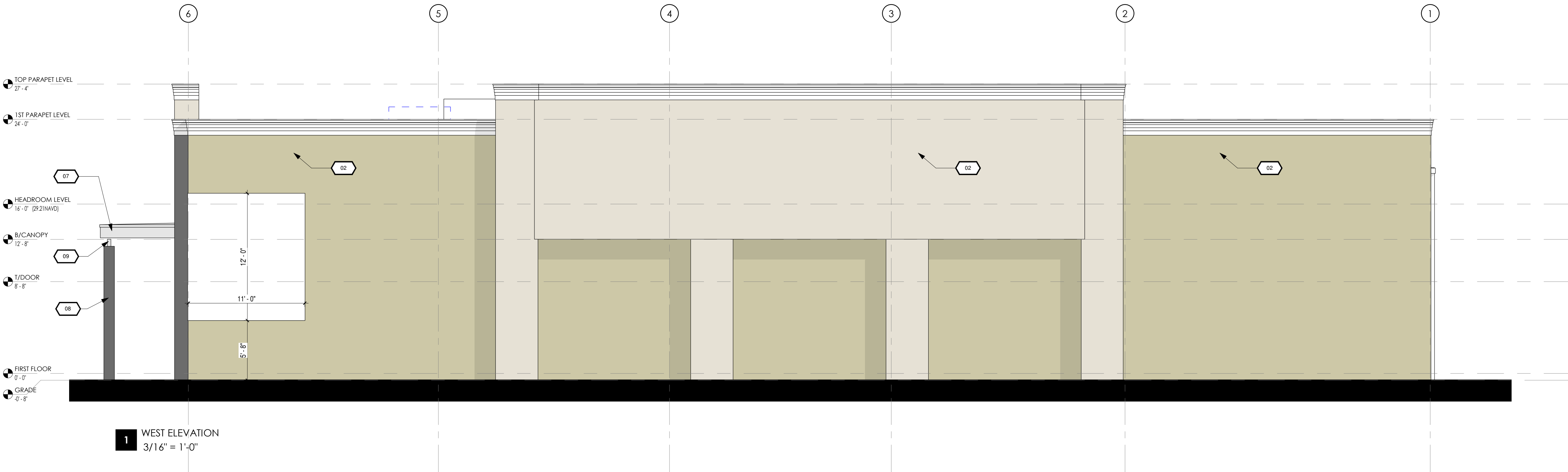
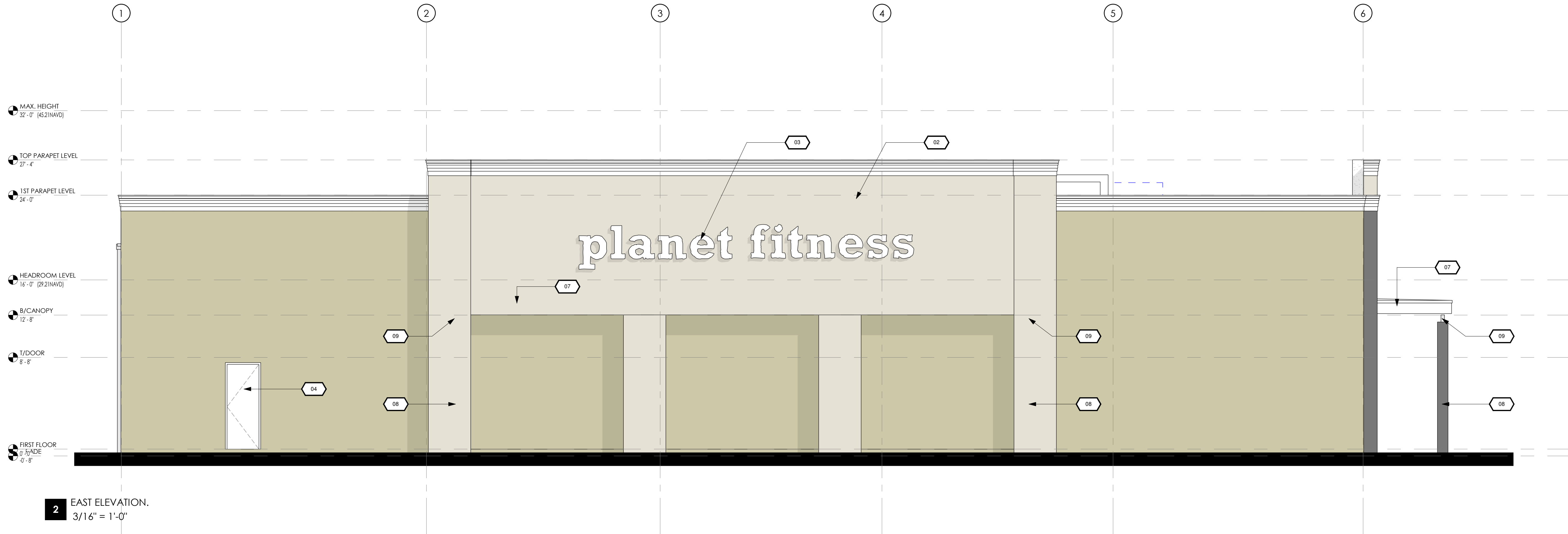

PROJECT TEMPLATE

24-58 planet fitness

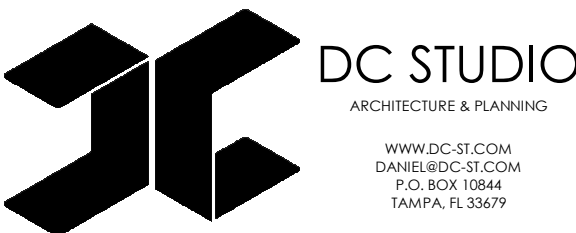

CODE	DESCRIPTION
02	2 COATS ACRYLIC PAINT OVER PRIMER OVER CMU WALL. COLOR: WHITE; REFER TO DIVISION 9 OF THE PROJECT SPECIFICATIONS. COLOR: DARK BRONZE; REFER TO STOREFRONT SCHEDULE AND DETAILS AND DIVISION 8 OF THE PROJECT SPECIFICATIONS.
03	TENANT SIGN AREA
04	2 COATS PAINT OVER PRIMER; COLOR: DARK BRONZE (TO BE SELECTED BY ARCHITECT)
07	COLOR: DARK BRONZE; RE: WALL SECTIONS
08	1'-0" SQUARE CAST-IN-PLACE CONCRETE COLUMNS SEALED WITH WATER REPELLANT; RE: STRUCTURAL AND DIVISION 7 OF THE SPECIFICATIONS.
09	PAINTED STEEL PLANT AND 4" TUBE STEEL; COLOR: WHITE; RE: STRUCTURAL WATER REPELLANT; RE: STRUCTURAL AND DIVISION 7 OF THE SPECIFICATIONS.

REVISION SCHEDULE

NO.	DESCRIPTION	DATE

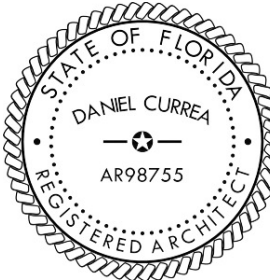

THIS ITEM HAS BEEN ELECTRONICALLY SIGNED AND SEALED BY DANIEL CURREA USING A DIGITAL SIGNATURE AND DATE. PRINTED COPIES OF THIS DOCUMENT ARE NOT CONSIDERED SIGNED AND SEALED AND THE SIGNATURE MUST BE VERIFIED ON ANY

DANIEL CURREA FL STATE REG. NO. 98755

TO THE BEST OF OUR KNOWLEDGE INFORMATION AND BELIEF, THESE STRUCTURAL PLANS CONFORM TO AND SATISFY THE FLORIDA BUILDING CODE, THE 2018 INTERNATIONAL BUILDING CODES AND LOCAL ORDINANCES AS APPLICABLE.

SEAL

12/02/2025 5:59:15 p. m.

PROJECT NUMBER: 24-58 PLANET FITNESS

PHASE: SD

REVISION:

DATE: 01.27.25

DRAWN BY: AA

CHECKED BY: DC

SHEET NAME:

PRELIMINARY EXTERIOR ELEVATIONS

SHEET NUMBER:

SD0.3

COPYRIGHT 2025 - ALL RIGHTS RESERVED
THE INFORMATION CONTAINED HEREIN MAY NOT BE USED OR REPRODUCED IN ANY MANNER WITHOUT WRITTEN PERMISSION OF DC STUDIO

12/02/2025 5:59:15 p. m.

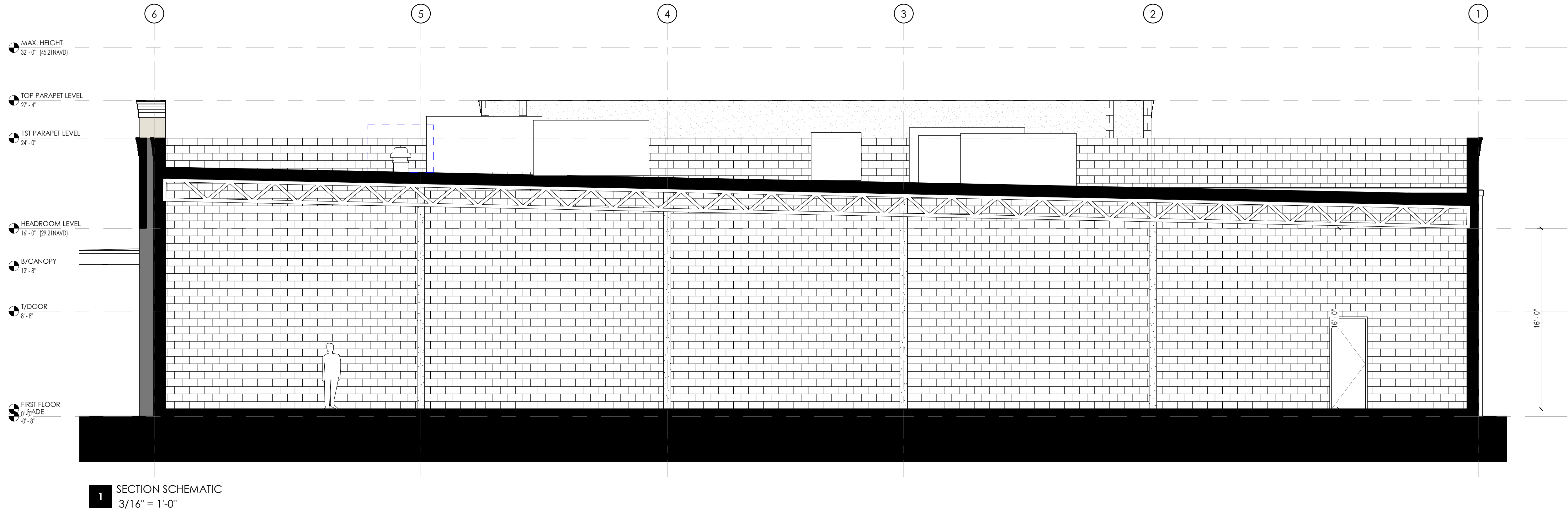

PROJECT TEMPLATE

24-58 planet fitness

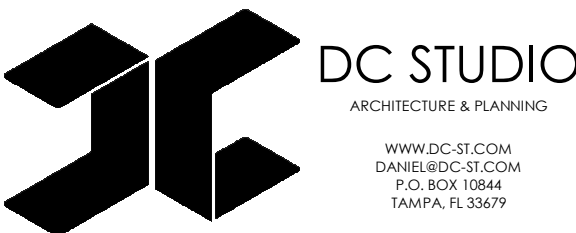

REVISION SCHEDULE		
NO.	DESCRIPTION	DATE

THIS ITEM HAS BEEN ELECTRONICALLY SIGNED AND SEALED BY **DANIEL CURREA** USING A DIGITAL SIGNATURE AND DATE. PRINTED COPIES OF THIS DOCUMENT ARE NOT CONSIDERED SIGNED AND SEALED AND THE SIGNATURE MUST BE VERIFIED ON ANY

DANIEL CURREA FL STATE REG. NO. 98755

12/02/2025 5:59:15 p. m.

PROJECT NUMBER: 24-58 PLANET FITNESS
PHASE: SD
REVISION:
DATE: 01.27.25
DRAWN BY: AA
CHECKED BY: DC
SHEET NAME:

SCHEMATIC SECTION
SHEET NUMBER: **SD0.4**

COPYRIGHT 2025 - ALL RIGHTS RESERVED
THE INFORMATION CONTAINED HEREIN MAY NOT BE USED OR REPRODUCED IN ANY MANNER WITHOUT WRITTEN PERMISSION OF DC STUDIO

12/02/2025 5:59:16 p. m.

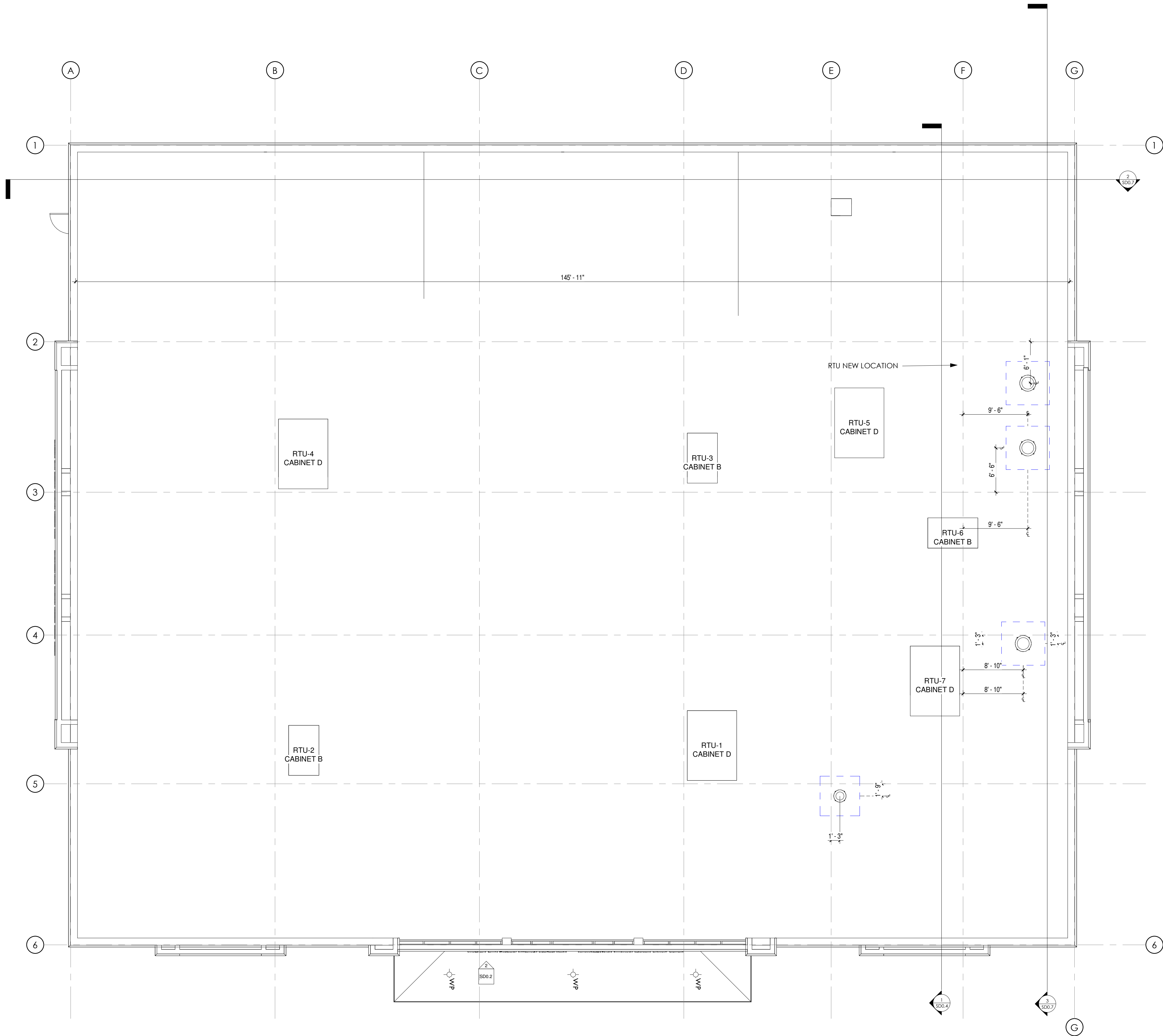

1 ROOF PLAN
1/8" = 1'-0"

PROJECT TEMPLATE

24-58 planet fitness

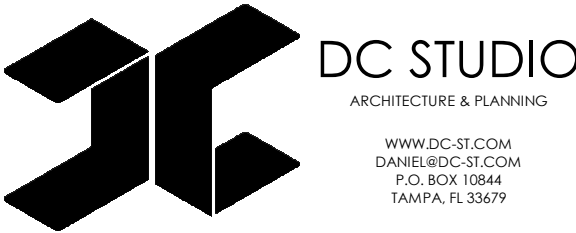

REVISION SCHEDULE		
NO.	DESCRIPTION	DATE

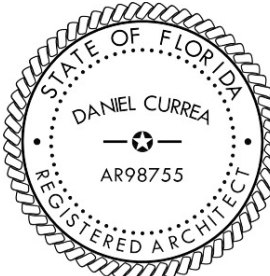

THIS ITEM HAS BEEN ELECTRONICALLY SIGNED AND SEALED BY **DANIEL CURREA** USING A DIGITAL SIGNATURE AND DATE. PRINTED COPIES OF THIS DOCUMENT ARE NOT CONSIDERED SIGNED AND SEALED AND THE SIGNATURE MUST BE VERIFIED ON ANY

DANIEL CURREA FL STATE REG. NO. 98755
TO THE BEST OF OUR KNOWLEDGE INFORMATION AND BELIEF, THESE STRUCTURAL PLANS CONFORM TO AND SATISFY THE FLORIDA BUILDING CODE, THE 2018 EDITION (DETAILED) AND LOCAL CODES AS APPLICABLE.

ARCHITECT
12/02/2025 5:59:16 p. m.

PROJECT NUMBER: 24-58 PLANET FITNESS
PHASE: SD
REVISION:
DATE: 01.27.25
DRAWN BY: AA
CHECKED BY: DC
SHEET NAME:

ROOF PLAN

SHEET NUMBER:

SD0.5

COPYRIGHT 2025 - ALL RIGHTS RESERVED
THE INFORMATION CONTAINED HEREIN MAY NOT BE USED OR REPRODUCED IN ANY MANNER WITHOUT WRITTEN PERMISSION OF DC STUDIO

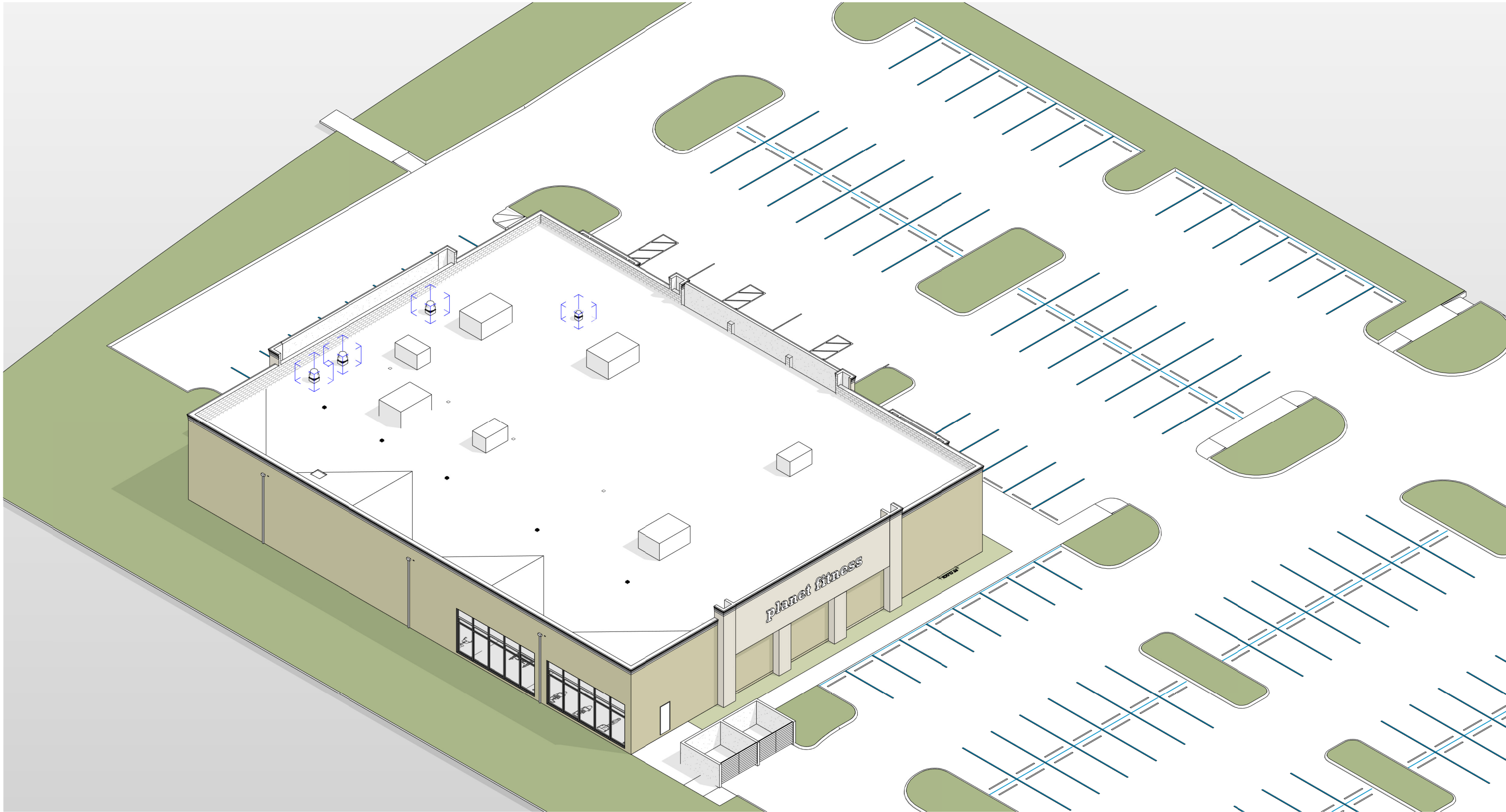

1 PRELIMINARY AXONOMETRIC VIEW 1



2 PRELIMINARY AXONOMETRIC VIEW 2



3 PRELIMINARY AXONOMETRIC VIEW 1 Copy 1

PROJECT TEMPLATE

24-58 planet fitness

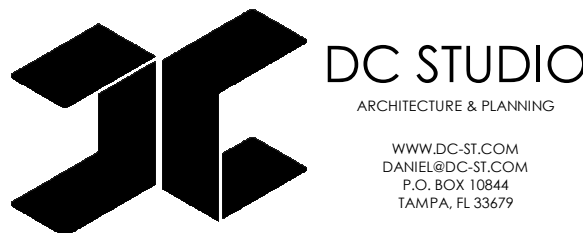

REVISION SCHEDULE		
NO.	DESCRIPTION	DATE

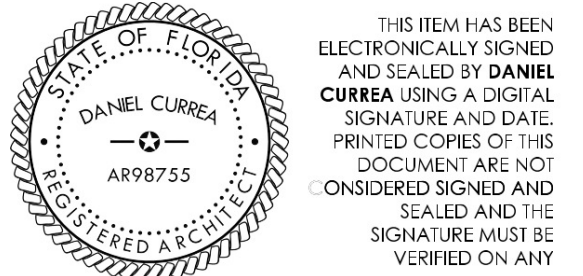

DANIEL CURREA FL STATE REG. NO. 98755
ARCHITECT
12/02/2025 6:00:31 p. m.

PROJECT NUMBER: 24-58 PLANET FITNESS
PHASE: SD
REVISION:
DATE: 01.27.25
DRAWN BY: AA
CHECKED BY: DC

SHEET NAME: PRELIMINARY AXONOMETRIC VIEW

SHEET NUMBER:

SD0.6

COPYRIGHT 2025 - ALL RIGHTS RESERVED
THE INFORMATION CONTAINED HEREIN MAY NOT BE USED OR REPRODUCED IN ANY MANNER WITHOUT WRITTEN PERMISSION OF DC STUDIO

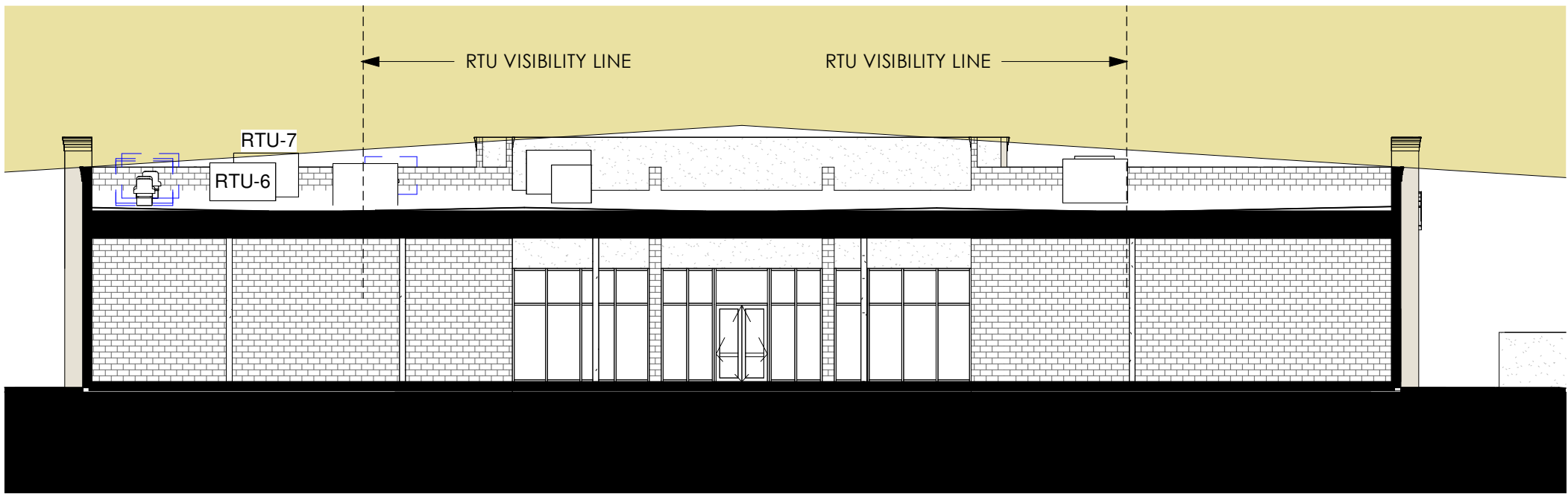

4 PARAPET SECTION 1 - Callout 1
1/16" = 1'-0"

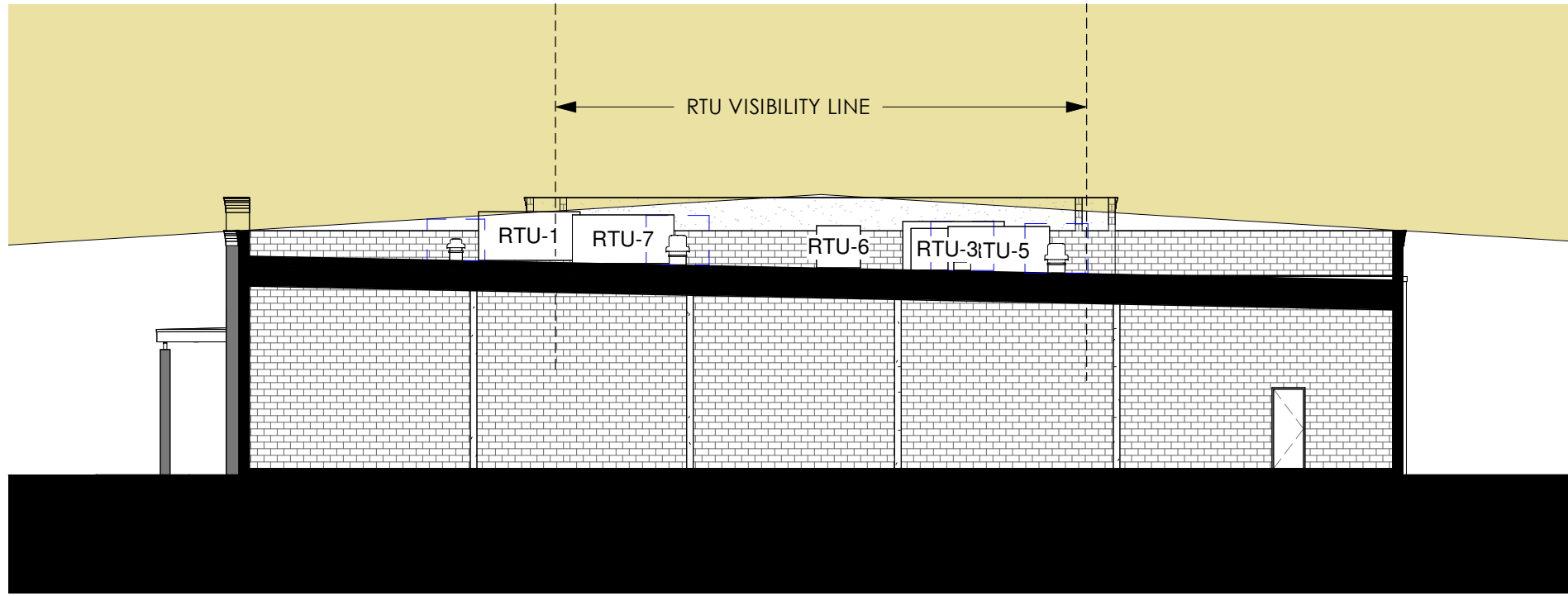

5 PARAPET SECTION 2 - Callout 1
1/16" = 1'-0"

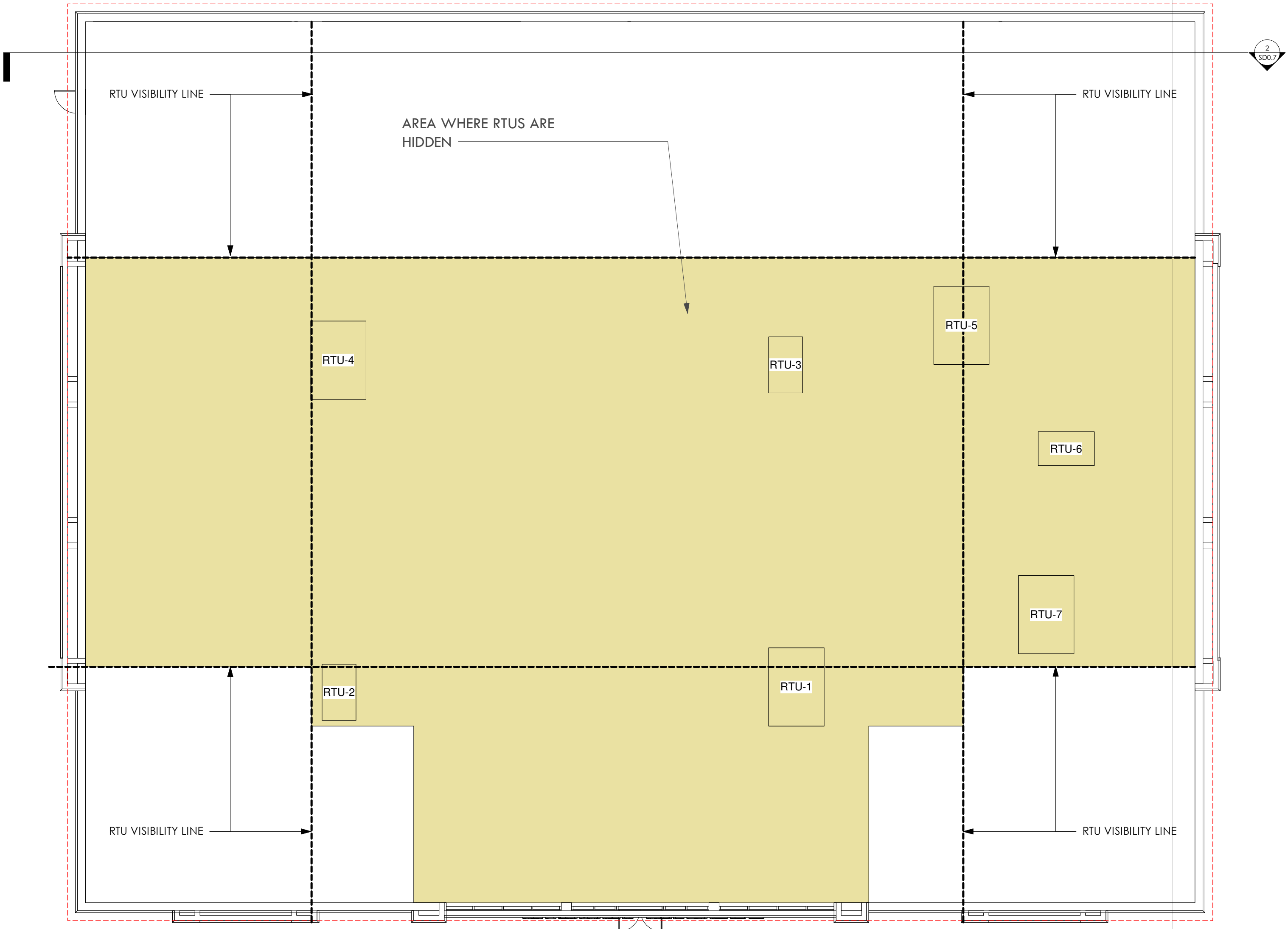

6 RTU VISIBILITY PLAN
3/32" = 1'-0"

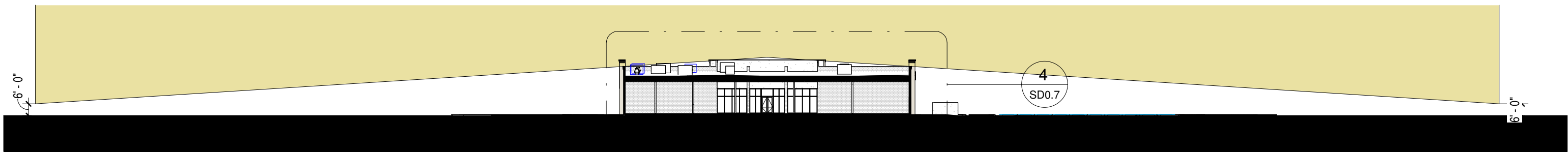

2 PARAPET SECTION 1
1" = 50'-0"

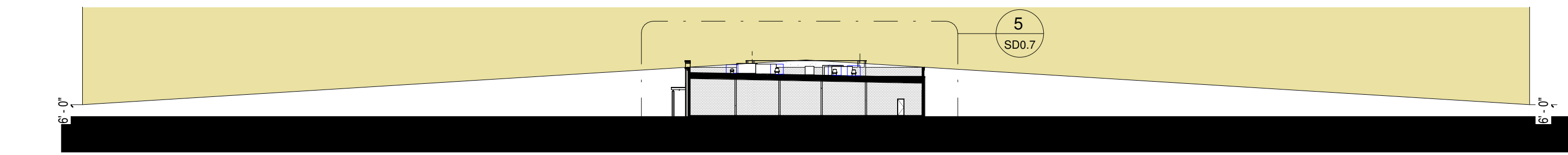

3 PARAPET SECTION 2
1" = 50'-0"

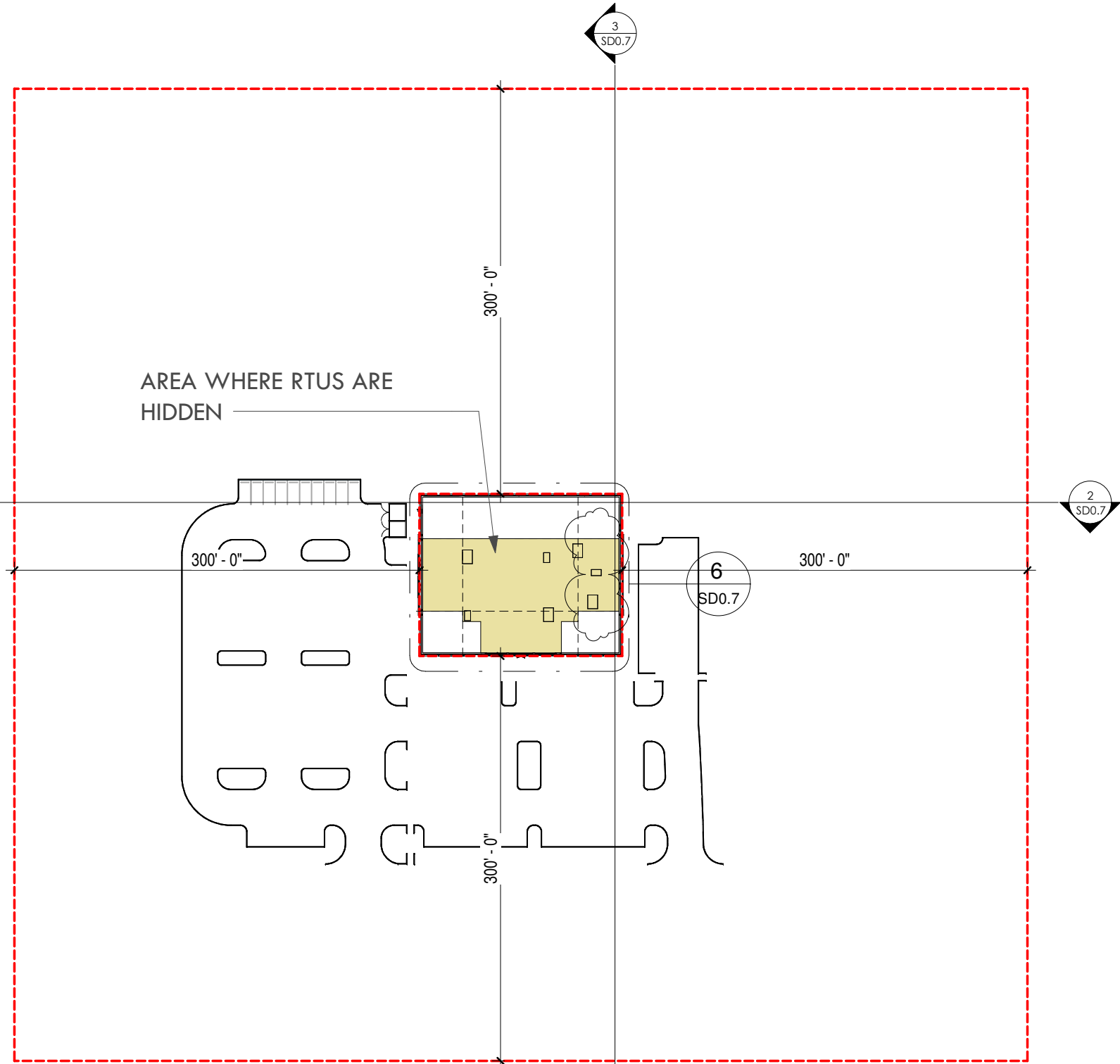

1 RTU VISIBILITY PLAN - 300FT
1" = 100'-0"

REVISION SCHEDULE		
NO.	DESCRIPTION	DATE
1	Revision 1	Date 1

THIS ITEM HAS BEEN ELECTRONICALLY SIGNED AND SEALED BY DANIEL CURREA USING A DIGITAL SIGNATURE AND DATE. PRINTED COPIES OF THIS DOCUMENT ARE NOT CONSIDERED SIGNED AND SEALED AND THE SIGNATURE MUST BE VERIFIED ON ANY.

DANIEL CURREA FL STATE REG. NO. 98755
ARCHITECT
12/02/2025 6:00:33 p. m.

PROJECT NUMBER: 24-58 PLANET FITNESS
PHASE: SD
REVISION: Revision 1 Date 1
DATE: 01.27.25
DRAWN BY: AA
CHECKED BY: DC
SHEET NAME:

RTU VISIBILITY CALCS
SHEET NUMBER:

SD0.7

COPYRIGHT 2025 - ALL RIGHTS RESERVED
THE INFORMATION CONTAINED HEREIN MAY NOT BE USED OR REPRODUCED IN ANY MANNER WITHOUT WRITTEN PERMISSION OF DC STUDIO