



CONSULTING ENGINEERS | LAND SURVEYORS

Writers E-mail: dmurphy@ct-eng.com
CT File Number: 20-127 (SG Plat 33)
21-015 (SG Plat 35)

June 6, 2021

Ms. Bridget Kean, AICP, Sr. Planner
City of Port St. Lucie Planning Department
121 Port St. Lucie Blvd.
Port St. Lucie, Florida 34984

Subject: Street Naming – Anthony F. Sansone Boulevard, Sr. - SG Plat 33 and SG Plat 35

Dear Ms. Kean:

On behalf of the Sansone Development Company, please accept this letter as our request that 'Tract R-1' of Southern Grove Plat 33 (copy attached) be formally named, in accord with City practices, *Anthony F Sansone Sr Blvd*. This naming convention has been previously discussed, and conceptually agreed to, with City and County staff. Attached for your reference is the required confirmation from the County that the naming structure, including its length, is consistent with County emergency notification standards. Altogether, the total characters used for any property located along this roadway is 30; five (5) for the street number; 21 for the street name (including directional prefix); and four (4) blank spaces (blank spaces count). The maximum permitted character length is 30.

Please note that based on the attached correspondence from St. Lucie County, Southern Grove Plat 35 (copy attached) included the street name, *SW Anthony F Sansone Sr Blvd*, on the Plat itself. If we need to include this portion of the Boulevard as part of this naming action, please do so.

It is our intention to carry the name *SW Anthony F Sansone Sr Blvd*, north of its current termini at Paar drive (SG Plat 35) as this area of the overall Southern Grove DRI is developed. Please advise as to how we should go about preserving the naming of this section of roadway. In addition, we acknowledges that as part of any future replating of the remaining 'Tract' portions of either Southern Grove Plat 33 or Southern Grove Plat 35, we will address any future street naming matters in those areas, as necessary.

If you have any questions about this, please let me know.

Sincerely:

A handwritten signature in blue ink that reads "D J Murphy".

Dennis J. Murphy
Principal Planner

djm/

c:\djm - working\southern grove plats\20-127_210607_psl plan, 000, kean, street naming - legacy park (trad bus pk mpud).docx

A LEGACY OF EXPERTISE AND EXCELLENCE

2980 SOUTH 25TH STREET | FT. PIERCE FL 34981 | (772)464-3537 | FAX (772) 464-9497

From: [JoAnn Riley](#)
To: [Carolyn Dill-Collier](#); [Dennis Murphy](#)
Subject: 20-127_210121_1424_street naming availability - "Anthony F Sansone Sr. Boulevard"
Date: Tuesday, February 2, 2021 12:29:13 PM
Attachments: [image001.png](#)
[image003.png](#)

Thank you Carolyn.

From: Carolyn Dill-Collier <dillc@stlucieco.org>
Sent: Tuesday, February 2, 2021 11:49 AM
To: JoAnn Riley <rileyj@stlucieco.org>; Dennis J. Murphy, AICP <dmurphy@ct-eng.com>
Subject: 20-127_210121_1424_street naming availability - 'Anthony F Sansone Sr. Boulevard'

JoAnn,
Have talked with Dennis, "SW Anthony F Sansone Sr Blvd", no punctuations is ok

Thank You!

Carolyn Dill-Collier, ENP (Ret) | 911 Coordinator (Ret)
Department of Public Safety/911

Ph: 772-462-8207 (Mon thru Thurs 8-5) | Cell: 772-216-6261 | 15305 W Midway Rd, Fort Pierce, FL 34945
facebook.com/stluciegov | twitter.com/stluciegov | instagram.com/stluciegov | youtube.com/stluciegov



From: JoAnn Riley <rileyj@stlucieco.org>
Sent: Tuesday, February 2, 2021 11:08 AM
To: Dennis J. Murphy, AICP <dmurphy@ct-eng.com>
Cc: Carolyn Dill-Collier <dillc@stlucieco.org>
Subject: 20-127_210121_1424_street naming availability - 'Anthony F Sansone Sr. Boulevard'
Importance: High

Dennis,

Please see the comments below from Carolyn and advise. Thanks.

JoAnn

From: Carolyn Dill-Collier <dillc@stlucieco.org>
Sent: Tuesday, February 2, 2021 11:05 AM
To: JoAnn Riley <rileyj@stlucieco.org>
Subject: 20-127_210121_1424_street naming availability - 'Anthony F Sansone Sr. Boulevard'

Are there going to be any addresses assigned to this name? Anthony F Sansone Sr Blvd might be better just Anthony F Sansone Blvd or Anthony Sansone Blvd
I am also assuming it will have a directional such as SW Anthony F Sansone Sr Blvd

Thank You!

Carolyn Dill-Collier, ENP (Ret) | 911 Coordinator (Ret)
Department of Public Safety/911

Ph: 772-462-8207 (Mon thru Thurs 8-5) | Cell: 772-216-6261 | 15305 W Midway Rd, Fort Pierce, FL 34945
facebook.com/stluciegov | twitter.com/stluciegov | instagram.com/stluciegov | youtube.com/stluciegov



From: JoAnn Riley <rileyj@stlucieco.org>
Sent: Tuesday, February 2, 2021 10:49 AM
To: Carolyn Dill-Collier <dillc@stlucieco.org>
Subject: 20-127_210121_1424_street naming availability - 'Anthony F Sansone Sr. Boulevard'

Good morning Carolyn,

Any objection to Anthony F. Sansone, Sr. Boulevard?

JoAnn

From: Dennis Murphy <dmurphy@ct-eng.com>
Sent: Thursday, January 21, 2021 2:27 PM
To: JoAnn Riley <rileyj@stlucieco.org>
Subject: 20-127_210121_1424_street naming availability - 'Anthony F Sansone Sr. Boulevard'

SECURITY WARNING: This email originated from outside the County systems. Please show caution when clicking links or opening attachments unless you recognize the sender and know the content is safe.

JoAnn:

As the keeper of all County street names, I need to confirm with you the availability of "Anthony F. Sansone, Sr. Boulevard" as the street name that we wish to assign to the new access road that we are building in Port St. Lucie. This will be north/south roadway that will run parallel to Village Parkway, in-between Village and I -95.

If this name is too long, then let me know what happens if we shorten it to "Sansone" Boulevard.

Thanks.



Dennis Murphy

Principal Planner

[Culpepper and Terpening, Inc.](#)

2980 South 25th Street

Ft. Pierce, FL 34981

Telephone: 772.464.3537 Ext. *301

Cell: 772.216.5056 (cell)

Facsimile: 772.464.9497

dmurphy@ct-eng.com

Please Note: Florida has very broad public records laws. Most written communications to or from County officials regarding County business are public records available to the public and media upon request. It is the policy of St. Lucie County that all County records shall be open for personal inspection, examination and / or copying. Your e-mail communications will be subject to public disclosure unless an exemption applies to the communication. If you received this email in error, please notify the sender by reply e-mail and delete all materials from all computers.

ACKNOWLEDGMENT

I HEREBY CERTIFY THAT ON THIS DATE, BEFORE ME, AN OFFICER DULY AUTHORIZED IN THE STATE OF FLORIDA AND IN THE COUNTY OF ST. LUCIE, FLORIDA, THE FOREGOING INSTRUMENT HAS BEEN EXECUTED BY THE PERSONS WHOSE NAMES ARE SHOWN AS PARTICIPATING THEREIN AND THAT THEY HAVE READ AND UNDERSTAND THE CONTENTS THEREOF AND HAVE VOLUNTARILY SIGNED AND DELIVERED TO ME THE FOREGOING INSTRUMENT.

WITNESSEMY HAND AND OFFICIAL SEAL IN THE COUNTY AND STATE LAST MENTIONED THIS 15 DAY OF December, 2020.

COMMISSIONER NO. 9
EXP. 05/01/2021

PRINT NAME: Michael P. G. Sullivan, Jr.
COUNTY PUBLIC STATE OF FLORIDA

TITLE CERTIFICATION

STATE OF FLORIDA
COUNTY OF ST. LUCIE

1. UNLESS OTHERWISE SPECIFIED, THE PUBLIC RECORDS OF ST. LUCIE COUNTY, FLORIDA, HAVE BEEN SEARCHED BY ME OR BY AN EMPLOYEE OF MY OFFICE AND I CERTIFY THAT NO OTHER INSTRUMENTS AFFECTING THE TITLE OF THE PROPERTY DESCRIBED IN THE FOREGOING INSTRUMENT HAVE BEEN RECORDED IN THE PUBLIC RECORDS OF ST. LUCIE COUNTY, FLORIDA, SINCE THE DATE OF THE EXECUTION OF THE FOREGOING INSTRUMENT.

2. ALL RECORDED INSTRUMENTS AFFECTING THE TITLE OF THE PROPERTY DESCRIBED IN THE FOREGOING INSTRUMENT HAVE BEEN RECORDED IN THE PUBLIC RECORDS OF ST. LUCIE COUNTY, FLORIDA, IN ACCORDANCE WITH THE PROVISIONS OF CHAPTER 402, FLORIDA STATUTES (F.S.), WHICH PROVIDE THAT THE PUBLIC RECORDS OF ST. LUCIE COUNTY, FLORIDA, SHALL BE MAINTAINED IN ACCORDANCE WITH THE PROVISIONS OF CHAPTER 402, F.S., AND THAT ALL INSTRUMENTS AFFECTING THE TITLE OF THE PROPERTY DESCRIBED IN THE FOREGOING INSTRUMENT SHALL BE RECORDED IN THE PUBLIC RECORDS OF ST. LUCIE COUNTY, FLORIDA, IN ACCORDANCE WITH THE PROVISIONS OF CHAPTER 402, F.S.

ACKNOWLEDGMENT

I HEREBY CERTIFY THAT ON THIS DATE, BEFORE ME, AN OFFICER DULY AUTHORIZED IN THE STATE OF FLORIDA AND IN THE COUNTY OF ST. LUCIE, FLORIDA, THE FOREGOING INSTRUMENT HAS BEEN EXECUTED BY THE PERSONS WHOSE NAMES ARE SHOWN AS PARTICIPATING THEREIN AND THAT THEY HAVE READ AND UNDERSTAND THE CONTENTS THEREOF AND HAVE VOLUNTARILY SIGNED AND DELIVERED TO ME THE FOREGOING INSTRUMENT.

WITNESSEMY HAND AND OFFICIAL SEAL IN THE COUNTY AND STATE LAST MENTIONED THIS 15 DAY OF December, 2020.

COMMISSIONER NO. 9
EXP. 05/01/2021

PRINT NAME: Michael P. G. Sullivan, Jr.
COUNTY PUBLIC STATE OF FLORIDA

ACCEPTANCE OF DEDICATION

THE FOREGOING INSTRUMENT IS HEREBY ACCEPTED BY THE CITY OF ST. LUCIE, FLORIDA, AS A DEDICATION OF THE PROPERTY DESCRIBED THEREIN TO THE PUBLIC RECORDS OF ST. LUCIE COUNTY, FLORIDA, IN ACCORDANCE WITH THE PROVISIONS OF CHAPTER 402, FLORIDA STATUTES (F.S.).

The following is a copy of the instrument as recorded in the public records of St. Lucie County, Florida, on 15 day of December, 2020.

ACCEPTANCE OF DEDICATION

The following is a copy of the instrument as recorded in the public records of St. Lucie County, Florida, on 15 day of December, 2020.

ACCEPTANCE OF DEDICATION

The following is a copy of the instrument as recorded in the public records of St. Lucie County, Florida, on 15 day of December, 2020.

ACKNOWLEDGMENT

I HEREBY CERTIFY THAT ON THIS DATE, BEFORE ME, AN OFFICER DULY AUTHORIZED IN THE STATE OF FLORIDA AND IN THE COUNTY OF ST. LUCIE, FLORIDA, THE FOREGOING INSTRUMENT HAS BEEN EXECUTED BY THE PERSONS WHOSE NAMES ARE SHOWN AS PARTICIPATING THEREIN AND THAT THEY HAVE READ AND UNDERSTAND THE CONTENTS THEREOF AND HAVE VOLUNTARILY SIGNED AND DELIVERED TO ME THE FOREGOING INSTRUMENT.

WITNESSEMY HAND AND OFFICIAL SEAL IN THE COUNTY AND STATE LAST MENTIONED THIS 15 DAY OF December, 2020.

COMMISSIONER NO. 9
EXP. 05/01/2021

PRINT NAME: Michael P. G. Sullivan, Jr.
COUNTY PUBLIC STATE OF FLORIDA

ACKNOWLEDGMENT

I HEREBY CERTIFY THAT ON THIS DATE, BEFORE ME, AN OFFICER DULY AUTHORIZED IN THE STATE OF FLORIDA AND IN THE COUNTY OF ST. LUCIE, FLORIDA, THE FOREGOING INSTRUMENT HAS BEEN EXECUTED BY THE PERSONS WHOSE NAMES ARE SHOWN AS PARTICIPATING THEREIN AND THAT THEY HAVE READ AND UNDERSTAND THE CONTENTS THEREOF AND HAVE VOLUNTARILY SIGNED AND DELIVERED TO ME THE FOREGOING INSTRUMENT.

WITNESSEMY HAND AND OFFICIAL SEAL IN THE COUNTY AND STATE LAST MENTIONED THIS 15 DAY OF December, 2020.

COMMISSIONER NO. 9
EXP. 05/01/2021

PRINT NAME: Michael P. G. Sullivan, Jr.
COUNTY PUBLIC STATE OF FLORIDA

ACCEPTANCE OF DEDICATION

The following is a copy of the instrument as recorded in the public records of St. Lucie County, Florida, on 15 day of December, 2020.

ACCEPTANCE OF DEDICATION

The following is a copy of the instrument as recorded in the public records of St. Lucie County, Florida, on 15 day of December, 2020.

SOUTHERN GROVE PLAT NO. 35

BEING A REPLAT OF PARCEL 31, AS SHOWN ON SOUTHERN GROVE PLAT NO. 3, RECORDED IN PLAT BOOK 61, PAGE 17, AND A REPLAT OF TRACT A, AS SHOWN ON SOUTHERN GROVE PLAT NO. 33, RECORDED IN PLAT BOOK 91, PAGE 32, AND A PORTION OF PAAR DRIVE, AS RECORDED IN OFFICIAL RECORDS BOOK 2899, PAGE 2933, PUBLIC RECORDS OF ST. LUCIE COUNTY, FLORIDA, LYING IN SECTIONS 26, 27 AND 35, TOWNSHIP 37 SOUTH, RANGE 39 EAST, CITY OF PORT ST. LUCIE, ST. LUCIE COUNTY, FLORIDA

LEGAL DESCRIPTION:

THE PART OF PARCEL 31, AS SHOWN ON SOUTHERN GROVE PLAT NO. 3, RECORDED IN PLAT BOOK 61, PAGE 17, AND A PORTION OF TRACT A, AS SHOWN ON SOUTHERN GROVE PLAT NO. 33, RECORDED IN PLAT BOOK 91, PAGE 32, AND A PORTION OF PAAR DRIVE, AS RECORDED IN OFFICIAL RECORDS BOOK 2899, PAGE 2933, PUBLIC RECORDS OF ST. LUCIE COUNTY, FLORIDA, LYING IN SECTIONS 26, 27 AND 35, TOWNSHIP 37 SOUTH, RANGE 39 EAST, CITY OF PORT ST. LUCIE, ST. LUCIE COUNTY, FLORIDA, IS HEREBY REPLATED AS SHOWN ON SOUTHERN GROVE PLAT NO. 35, RECORDED IN PLAT BOOK 95, PAGE 31, AND A PORTION OF TRACT A, AS SHOWN ON SOUTHERN GROVE PLAT NO. 33, RECORDED IN PLAT BOOK 91, PAGE 32, AND A PORTION OF PAAR DRIVE, AS RECORDED IN OFFICIAL RECORDS BOOK 2899, PAGE 2933, PUBLIC RECORDS OF ST. LUCIE COUNTY, FLORIDA, LYING IN SECTIONS 26, 27 AND 35, TOWNSHIP 37 SOUTH, RANGE 39 EAST, CITY OF PORT ST. LUCIE, ST. LUCIE COUNTY, FLORIDA.

APPROVAL OF CITY COUNCIL

STATE OF FLORIDA
COUNTY OF ST. LUCIE
CITY OF PORT ST. LUCIE
I, THE CLERK OF THE COURT, DO HEREBY CERTIFY THAT THE CITY COUNCIL HAS APPROVED THE RECORD BY THE CITY COUNCIL OF THE CITY OF PORT ST. LUCIE, FLORIDA, AS SHOWN ON SOUTHERN GROVE PLAT NO. 35, RECORDED IN PLAT BOOK 95, PAGE 31, AND A PORTION OF TRACT A, AS SHOWN ON SOUTHERN GROVE PLAT NO. 33, RECORDED IN PLAT BOOK 91, PAGE 32, AND A PORTION OF PAAR DRIVE, AS RECORDED IN OFFICIAL RECORDS BOOK 2899, PAGE 2933, PUBLIC RECORDS OF ST. LUCIE COUNTY, FLORIDA, LYING IN SECTIONS 26, 27 AND 35, TOWNSHIP 37 SOUTH, RANGE 39 EAST, CITY OF PORT ST. LUCIE, ST. LUCIE COUNTY, FLORIDA.

[Signature]
CLERK OF THE COURT

CLERK'S RECORDING CERTIFICATE

STATE OF FLORIDA
COUNTY OF ST. LUCIE
I, THE CLERK OF THE COURT, DO HEREBY CERTIFY THAT THE CITY COUNCIL HAS APPROVED THE RECORD BY THE CITY COUNCIL OF THE CITY OF PORT ST. LUCIE, FLORIDA, AS SHOWN ON SOUTHERN GROVE PLAT NO. 35, RECORDED IN PLAT BOOK 95, PAGE 31, AND A PORTION OF TRACT A, AS SHOWN ON SOUTHERN GROVE PLAT NO. 33, RECORDED IN PLAT BOOK 91, PAGE 32, AND A PORTION OF PAAR DRIVE, AS RECORDED IN OFFICIAL RECORDS BOOK 2899, PAGE 2933, PUBLIC RECORDS OF ST. LUCIE COUNTY, FLORIDA, LYING IN SECTIONS 26, 27 AND 35, TOWNSHIP 37 SOUTH, RANGE 39 EAST, CITY OF PORT ST. LUCIE, ST. LUCIE COUNTY, FLORIDA.

[Signature]
CLERK OF THE COURT

SURVEYOR'S CERTIFICATE

STATE OF FLORIDA
COUNTY OF ST. LUCIE
I, THE SURVEYOR, DO HEREBY CERTIFY THAT THE CITY COUNCIL HAS APPROVED THE RECORD BY THE CITY COUNCIL OF THE CITY OF PORT ST. LUCIE, FLORIDA, AS SHOWN ON SOUTHERN GROVE PLAT NO. 35, RECORDED IN PLAT BOOK 95, PAGE 31, AND A PORTION OF TRACT A, AS SHOWN ON SOUTHERN GROVE PLAT NO. 33, RECORDED IN PLAT BOOK 91, PAGE 32, AND A PORTION OF PAAR DRIVE, AS RECORDED IN OFFICIAL RECORDS BOOK 2899, PAGE 2933, PUBLIC RECORDS OF ST. LUCIE COUNTY, FLORIDA, LYING IN SECTIONS 26, 27 AND 35, TOWNSHIP 37 SOUTH, RANGE 39 EAST, CITY OF PORT ST. LUCIE, ST. LUCIE COUNTY, FLORIDA.

[Signature]
SURVEYOR

SURVEYOR'S NOTES:

- 1. THE PART OF PARCEL 31, AS SHOWN ON SOUTHERN GROVE PLAT NO. 3, RECORDED IN PLAT BOOK 61, PAGE 17, AND A PORTION OF TRACT A, AS SHOWN ON SOUTHERN GROVE PLAT NO. 33, RECORDED IN PLAT BOOK 91, PAGE 32, AND A PORTION OF PAAR DRIVE, AS RECORDED IN OFFICIAL RECORDS BOOK 2899, PAGE 2933, PUBLIC RECORDS OF ST. LUCIE COUNTY, FLORIDA, LYING IN SECTIONS 26, 27 AND 35, TOWNSHIP 37 SOUTH, RANGE 39 EAST, CITY OF PORT ST. LUCIE, ST. LUCIE COUNTY, FLORIDA, IS HEREBY REPLATED AS SHOWN ON SOUTHERN GROVE PLAT NO. 35, RECORDED IN PLAT BOOK 95, PAGE 31, AND A PORTION OF TRACT A, AS SHOWN ON SOUTHERN GROVE PLAT NO. 33, RECORDED IN PLAT BOOK 91, PAGE 32, AND A PORTION OF PAAR DRIVE, AS RECORDED IN OFFICIAL RECORDS BOOK 2899, PAGE 2933, PUBLIC RECORDS OF ST. LUCIE COUNTY, FLORIDA, LYING IN SECTIONS 26, 27 AND 35, TOWNSHIP 37 SOUTH, RANGE 39 EAST, CITY OF PORT ST. LUCIE, ST. LUCIE COUNTY, FLORIDA.

PREPARED IN THE OFFICE OF
CULPEPPER & TERPENNING, INC.
2880 SOUTH 25th STREET
FORT PIERCE, FLORIDA 34981
CERTIFICATE NO. 16 4286
PROFESSIONAL SURVEYOR AND MAPPER
FLORIDA CERTIFICATE NO. 6189

PLSUSD PROJECT NO. 53680
CITY OF PORT ST. LUCIE
PROJECT NO. P21 050

SOUTHERN GROVE

PLAT NO. 35

BEING A REPLAT OF PARCEL 31, AS SHOWN ON SOUTHERN GROVE PLAT NO. 3, RECORDED IN PLAT BOOK 61, PAGE 17, AND A REPLAT OF TRACT A, AS SHOWN ON SOUTHERN GROVE PLAT NO. 33, RECORDED IN PLAT BOOK 91, PAGE 32, AND A PORTION OF PAAR DRIVE, AS RECORDED IN OFFICIAL RECORDS BOOK 2899, PAGE 2933.

PUBLIC RECORDS OF ST. LUCIE COUNTY, FLORIDA, LYING IN SECTIONS 26, 27 AND 35, TOWNSHIP 37 SOUTH, RANGE 39 EAST, CITY OF PORT ST. LUCIE, ST. LUCIE COUNTY, FLORIDA.

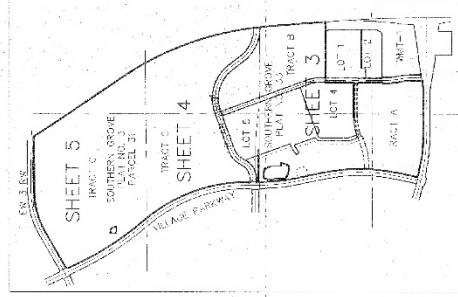

- LEGEND**
- 6 ZONES CENTRAL ANGLE
 - 7 ZONES CENTRAL ANGLE
 - 8 ZONES CENTRAL ANGLE
 - 9 ZONES CENTRAL ANGLE
 - 10 ZONES CENTRAL ANGLE
 - 11 ZONES CENTRAL ANGLE
 - 12 ZONES CENTRAL ANGLE
 - 13 ZONES CENTRAL ANGLE
 - 14 ZONES CENTRAL ANGLE
 - 15 ZONES CENTRAL ANGLE
 - 16 ZONES CENTRAL ANGLE
 - 17 ZONES CENTRAL ANGLE
 - 18 ZONES CENTRAL ANGLE
 - 19 ZONES CENTRAL ANGLE
 - 20 ZONES CENTRAL ANGLE
 - 21 ZONES CENTRAL ANGLE
 - 22 ZONES CENTRAL ANGLE
 - 23 ZONES CENTRAL ANGLE
 - 24 ZONES CENTRAL ANGLE
 - 25 ZONES CENTRAL ANGLE
 - 26 ZONES CENTRAL ANGLE
 - 27 ZONES CENTRAL ANGLE
 - 28 ZONES CENTRAL ANGLE
 - 29 ZONES CENTRAL ANGLE
 - 30 ZONES CENTRAL ANGLE
 - 31 ZONES CENTRAL ANGLE
 - 32 ZONES CENTRAL ANGLE
 - 33 ZONES CENTRAL ANGLE
 - 34 ZONES CENTRAL ANGLE
 - 35 ZONES CENTRAL ANGLE
 - 36 ZONES CENTRAL ANGLE
 - 37 ZONES CENTRAL ANGLE
 - 38 ZONES CENTRAL ANGLE
 - 39 ZONES CENTRAL ANGLE
 - 40 ZONES CENTRAL ANGLE
 - 41 ZONES CENTRAL ANGLE
 - 42 ZONES CENTRAL ANGLE
 - 43 ZONES CENTRAL ANGLE
 - 44 ZONES CENTRAL ANGLE
 - 45 ZONES CENTRAL ANGLE
 - 46 ZONES CENTRAL ANGLE
 - 47 ZONES CENTRAL ANGLE
 - 48 ZONES CENTRAL ANGLE
 - 49 ZONES CENTRAL ANGLE
 - 50 ZONES CENTRAL ANGLE
 - 51 ZONES CENTRAL ANGLE
 - 52 ZONES CENTRAL ANGLE
 - 53 ZONES CENTRAL ANGLE
 - 54 ZONES CENTRAL ANGLE
 - 55 ZONES CENTRAL ANGLE
 - 56 ZONES CENTRAL ANGLE
 - 57 ZONES CENTRAL ANGLE
 - 58 ZONES CENTRAL ANGLE
 - 59 ZONES CENTRAL ANGLE
 - 60 ZONES CENTRAL ANGLE
 - 61 ZONES CENTRAL ANGLE
 - 62 ZONES CENTRAL ANGLE
 - 63 ZONES CENTRAL ANGLE
 - 64 ZONES CENTRAL ANGLE
 - 65 ZONES CENTRAL ANGLE
 - 66 ZONES CENTRAL ANGLE
 - 67 ZONES CENTRAL ANGLE
 - 68 ZONES CENTRAL ANGLE
 - 69 ZONES CENTRAL ANGLE
 - 70 ZONES CENTRAL ANGLE
 - 71 ZONES CENTRAL ANGLE
 - 72 ZONES CENTRAL ANGLE
 - 73 ZONES CENTRAL ANGLE
 - 74 ZONES CENTRAL ANGLE
 - 75 ZONES CENTRAL ANGLE
 - 76 ZONES CENTRAL ANGLE
 - 77 ZONES CENTRAL ANGLE
 - 78 ZONES CENTRAL ANGLE
 - 79 ZONES CENTRAL ANGLE
 - 80 ZONES CENTRAL ANGLE
 - 81 ZONES CENTRAL ANGLE
 - 82 ZONES CENTRAL ANGLE
 - 83 ZONES CENTRAL ANGLE
 - 84 ZONES CENTRAL ANGLE
 - 85 ZONES CENTRAL ANGLE
 - 86 ZONES CENTRAL ANGLE
 - 87 ZONES CENTRAL ANGLE
 - 88 ZONES CENTRAL ANGLE
 - 89 ZONES CENTRAL ANGLE
 - 90 ZONES CENTRAL ANGLE
 - 91 ZONES CENTRAL ANGLE
 - 92 ZONES CENTRAL ANGLE
 - 93 ZONES CENTRAL ANGLE
 - 94 ZONES CENTRAL ANGLE
 - 95 ZONES CENTRAL ANGLE
 - 96 ZONES CENTRAL ANGLE
 - 97 ZONES CENTRAL ANGLE
 - 98 ZONES CENTRAL ANGLE
 - 99 ZONES CENTRAL ANGLE
 - 100 ZONES CENTRAL ANGLE

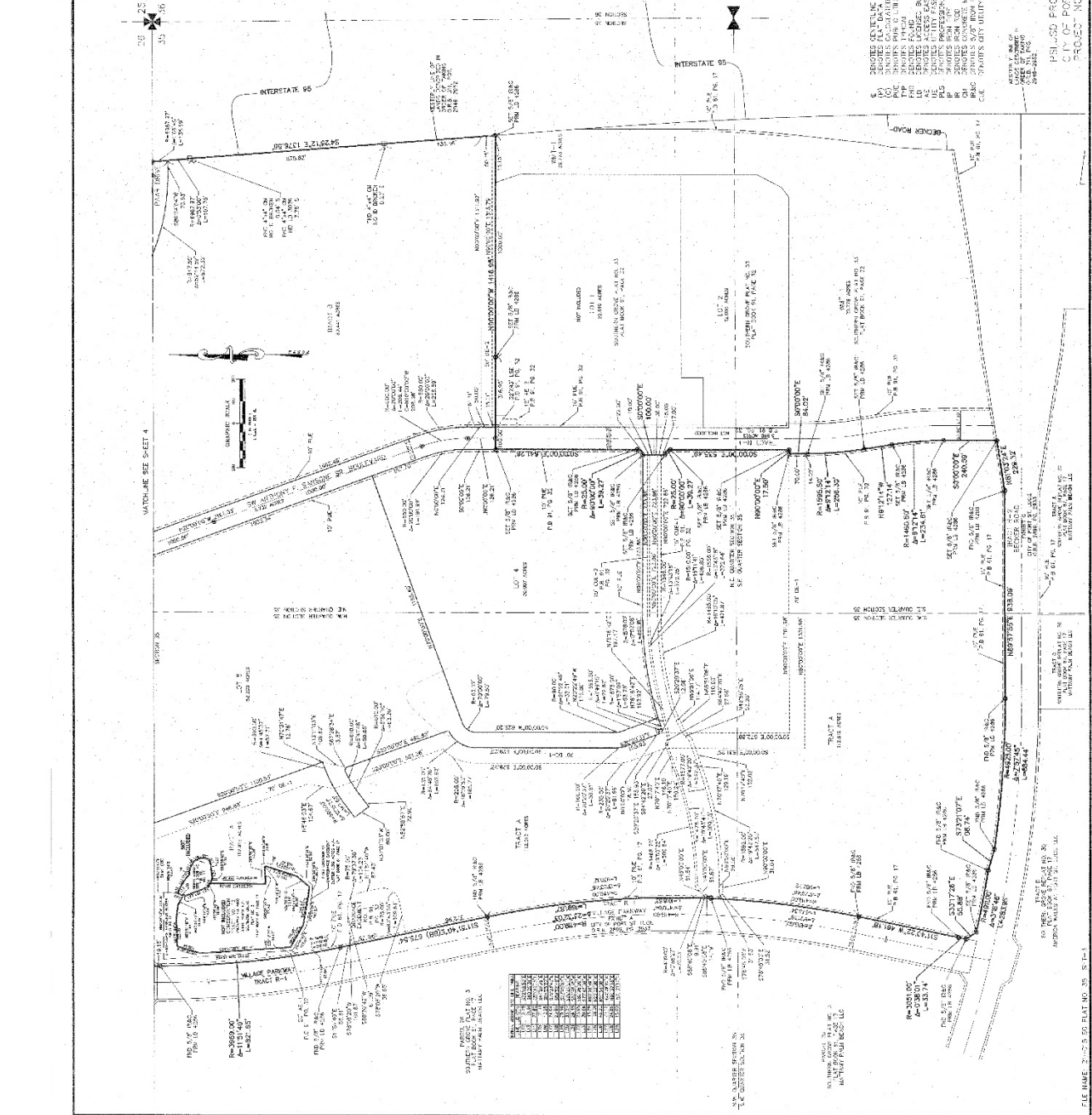

PREPARED BY: JIM GEESE, JR.
 CULPEPPER & TERPINCING, INC.
 1000 N. W. 10TH AVENUE
 FORT PIERCE, FLORIDA 34981
 CERTIFICATION NO. LB 4286

THOMAS P. KERNAN
 PROFESSIONAL SURVEYOR AND MAPPER
 FLORIDA CERTIFICATE NO. 6199

PSL-55 PROJECT NO. 53600
 CITY OF PORT ST. LUCIE
 PROJECT NO. P-21 03-P

SOUTHERN GROVE PLAT NO. 35

BEING A REPLAT OF PARCEL 31, AS SHOWN ON SOUTHERN GROVE PLAT NO. 3, RECORDED IN PLAT BOOK 61, PAGE 17, AND A REPLAT OF TRACT A, AS SHOWN ON SOUTHERN GROVE PLAT NO. 33, RECORDED IN PLAT BOOK 91, PAGE 32, AND A PORTION OF PAAR DRIVE, AS RECORDED IN OFFICIAL RECORDS BOOK 2899, PAGE 2833, PUBLIC RECORDS OF ST. LUCIE COUNTY, FLORIDA, LYING IN SECTIONS 26, 27 AND 35, TOWNSHIP 37 SOUTH, RANGE 38 EAST, CITY OF PORT ST. LUCIE, ST. LUCIE COUNTY, FLORIDA

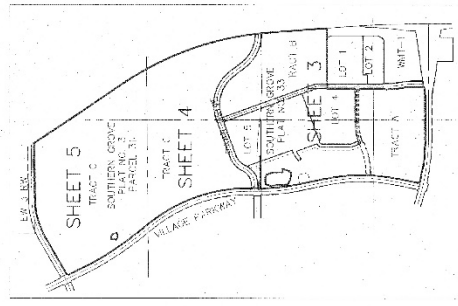
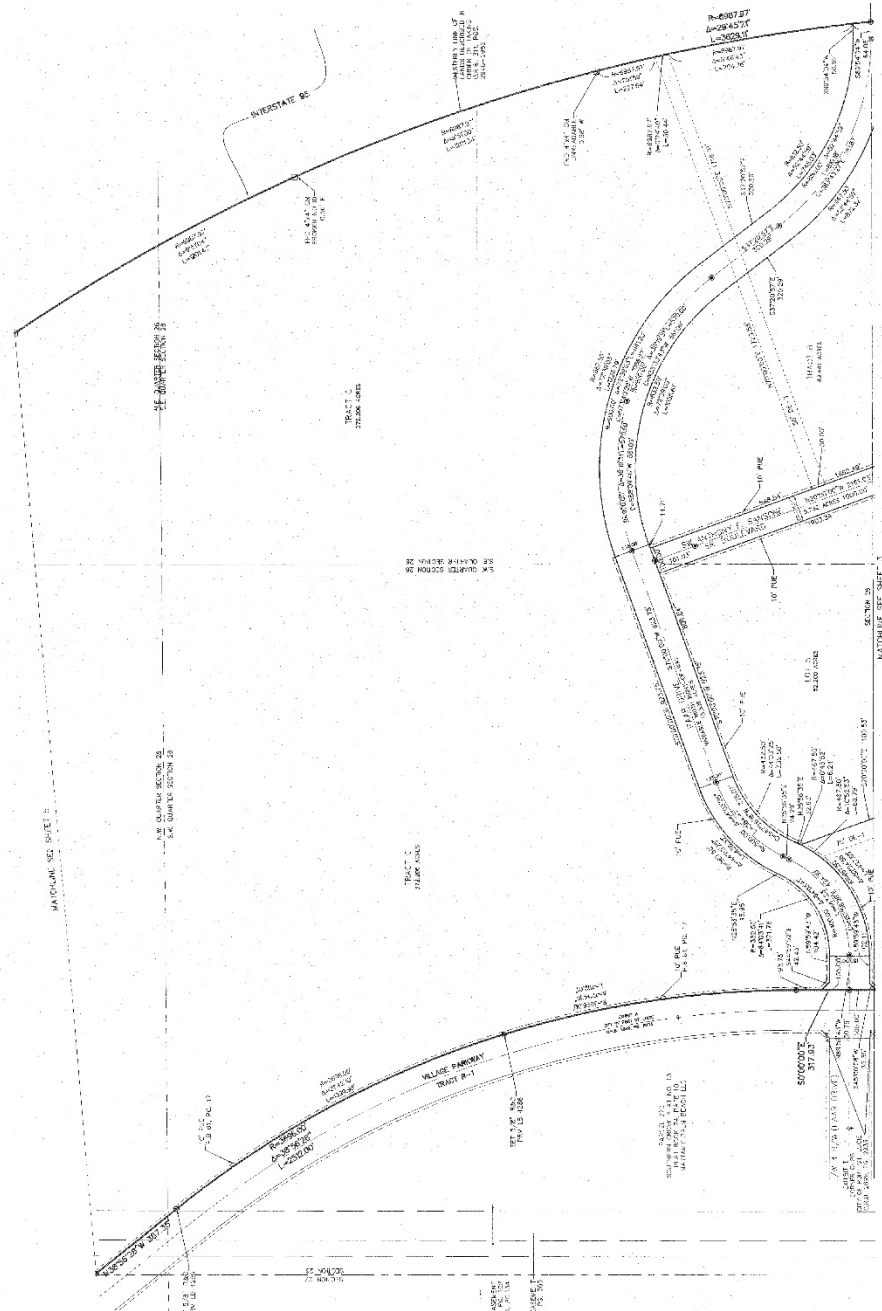
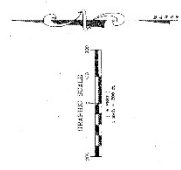

KEY MAP
NOT TO SCALE

LEGEND

- 1. LOT
- 2. TRACT
- 3. SECTION
- 4. TOWNSHIP
- 5. RANGE
- 6. COUNTY
- 7. STATE
- 8. FEDERAL
- 9. NATIONAL
- 10. INTERNATIONAL
- 11. LOCAL
- 12. DISTRICT
- 13. ZONE
- 14. AREA
- 15. QUARTER
- 16. BLOCK
- 17. ALLEY
- 18. DRIVE
- 19. ROAD
- 20. HIGHWAY
- 21. AVENUE
- 22. BOULEVARD
- 23. PARKWAY
- 24. CONCOURSE
- 25. DRIVEWAY
- 26. WALKWAY
- 27. BRIDGE
- 28. TUNNEL
- 29. UNDERPASS
- 30. OVERPASS
- 31. ELEVATION
- 32. BENCHMARK
- 33. MONUMENT
- 34. SURVEY
- 35. ADJUSTMENT
- 36. CORRECTION
- 37. ERROR
- 38. MILEAGE
- 39. DISTANCE
- 40. AREA
- 41. VOLUME
- 42. WEIGHT
- 43. LENGTH
- 44. WIDTH
- 45. HEIGHT
- 46. DEPTH
- 47. DIAMETER
- 48. CIRCUMFERENCE
- 49. PERIMETER
- 50. SURFACE
- 51. VOLUME
- 52. MASS
- 53. WEIGHT
- 54. FORCE
- 55. PRESSURE
- 56. TEMPERATURE
- 57. HUMAN
- 58. ANIMAL
- 59. VEGETATION
- 60. MINERAL
- 61. METEOROLOGICAL
- 62. AERONAUTICAL
- 63. NAUTICAL
- 64. ASTRONOMICAL
- 65. COSMICAL
- 66. PHYSICAL
- 67. CHEMICAL
- 68. BIOLOGICAL
- 69. MEDICAL
- 70. LEGAL
- 71. FINANCIAL
- 72. ECONOMIC
- 73. SOCIAL
- 74. POLITICAL
- 75. RELIGIOUS
- 76. CULTURAL
- 77. EDUCATIONAL
- 78. RECREATIONAL
- 79. UTILITIES
- 80. TRANSPORTATION
- 81. COMMUNICATIONS
- 82. DEFENSE
- 83. AEROSPACE
- 84. MARITIME
- 85. AERIAL
- 86. SPACE
- 87. TIME
- 88. SPACE
- 89. TIME
- 90. SPACE
- 91. TIME
- 92. SPACE
- 93. TIME
- 94. SPACE
- 95. TIME
- 96. SPACE
- 97. TIME
- 98. SPACE
- 99. TIME
- 100. SPACE

PREPARED BY THE ENGINEER
C. P. KERRICK & ASSOCIATES, INC.
2380 SOUTH 23rd STREET
FORT PIERCE, FLORIDA 34987
CERTIFICATION NO. LB 4286

THOMAS P. KERRICK
PROFESSIONAL SURVEYOR AND MAPPER
FLORIDA CERTIFICATE NO. 9199

FIELD PROJECT NO. 6380C
CITY OF PORT ST. LUCIE
PROJECT BC 191 09-9

