

TYPE OF SURVEY:	BOUNDARY	PLOT PLAN	U/C TIE IN	FOUNDATION	FINAL
COMPLETED ON:	12-22-20	12-27-20	5-17-21		11-30-21

LEGAL DESCRIPTION:

LOT 12 IN BLOCK 2327 OF PORT ST. LUCIE SECTION THIRTY FOUR, ACCORDING TO THE PLAT THEREOF AS RECORDED IN PLAT BOOK 15, PAGE 9, PAGES 9A THROUGH 9W, OF THE PUBLIC RECORDS OF ST. LUCIE COUNTY, FLORIDA.

ABBREVIATIONS:

- (C) = CALCULATED
- (M) = MEASURED
- (P) = PLATTED
- CBS = CONCRETE BLOCK STRUCTURE
- CMP = CORRUGATED METAL PIPE
- CLF = CHAIN LINK FENCE
- CNS = COULD NOT SET
- CONC = CONCRETE
- FFE = FINISHED FLOOR ELEVATION
- FND = FOUND 5/8" IRON REBAR
- IRC = 5/8" IRON REBAR WITH PLASTIC CAP
- IR = 5/8" IRON REBAR
- PCOR = PROPERTY CORNER
- PL = PROPERTY LINE
- PUDE = PUBLIC UTILITIES AND DRAINAGE EASEMENT
- R/W = RIGHT-OF-WAY
- R = RADIUS OF CURVE
- L = LENGTH OF CURVE
- Δ = DELTA OF CURVE
- = SET 5/8" IRON REBAR WITH PLASTIC CAP "AJP PSM 6330"

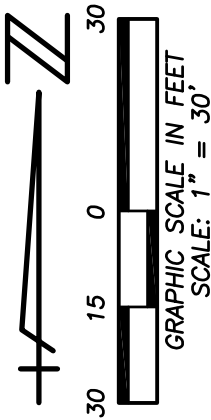

SURVEYOR'S REPORT:

1. UNLESS OTHERWISE NOTED ONLY PLATTED EASEMENTS ARE SHOWN HEREON.
2. NO UNDERGROUND UTILITIES OR IMPROVEMENTS WERE LOCATED UNLESS OTHERWISE SHOWN.
3. THIS SITE LIES WITHIN FLOOD ZONE "X", ACCORDING TO THE FLOOD INSURANCE RATE MAP, COMMUNITY PANEL NO. 12111C0405 K, EFFECTIVE DATE FEBRUARY 19, 2020.
4. FLOOD ZONE SHOWN HEREON IS AN INTERPRETATION BY THE SURVEYOR AND IS PROVIDED AS A COURTESY. THE FLOOD ZONE SHOULD BE VERIFIED BY A DETERMINATION AGENCY.
5. BEARINGS SHOWN HEREON ARE BASED ON THE EAST LINE OF LOT 12 ASSUMED TO BEAR S00°02'59"W.
6. ALL LOT DIMENSIONS SHOWN ARE PER PLAT UNLESS OTHERWISE NOTED. ALL SURVEY MEASUREMENTS ARE IN FEET.
7. ALL MAPPED FEATURES SHOWN HEREON ARE UNDER THE DIRECT SUPERVISION AND RESPONSIBILITY OF ALEXANDER J. PIAZZA PSM, INC.
8. SURVEY MAP AND REPORT OR THE COPIES THEREOF ARE NOT VALID WITHOUT THE ORIGINAL SIGNATURE AND SEAL OF A FLORIDA LICENSED SURVEYOR AND MAPPER.
9. ADDITIONS OR DELETIONS TO THE SURVEY MAP OR REPORT BY OTHER THAN THE SIGNING PARTY OR PARTIES IS PROHIBITED WITHOUT CONSENT OF THE SIGNING PARTY OR PARTIES.

EASEMENT ABANDONMENT DETAIL

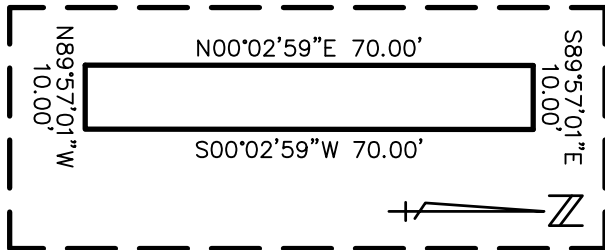

EASEMENT ABANDONMENT DESCRIPTION:

THE EAST 10.00 FEET OF THE WEST 20.00 FEET OF LOT 12 IN BLOCK 2327 OF PORT ST. LUCIE SECTION THIRTY-FOUR, ACCORDING TO THE PLAT THEREOF AS RECORDED IN PLAT BOOK 15, PAGE 9, PAGES 9A THROUGH 9W, OF THE PUBLIC RECORDS OF ST. LUCIE COUNTY, FLORIDA.

LESS THE NORTH 10.00 FEET AND THE SOUTH 10.00 FEET THEREOF.

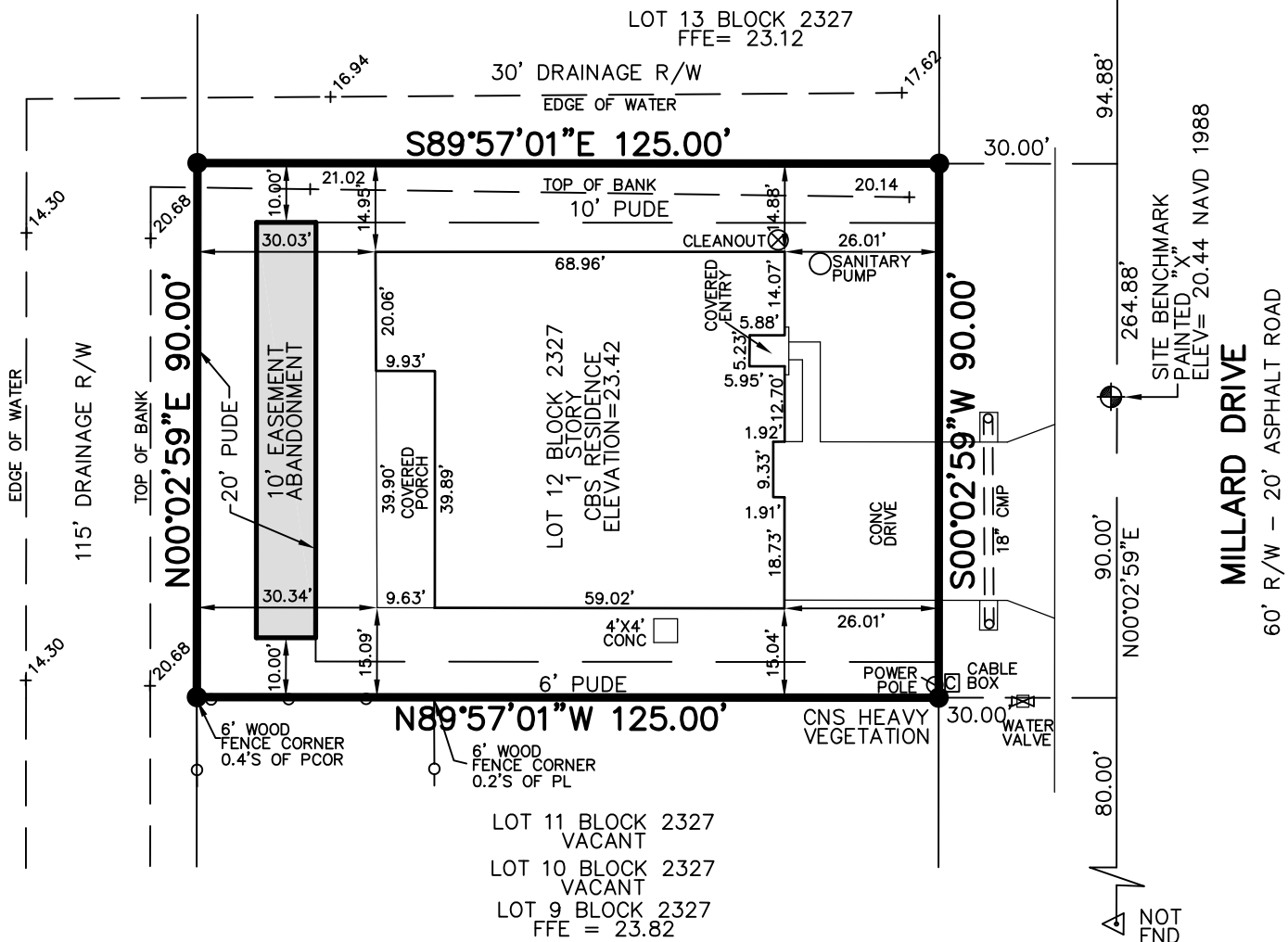

MARONDA HOMES
JOB# 51122327

643 SW MILLARD DRIVE

LAST FIELD DATE: 11-30-21

SCALE: 1"=30'	
DATE: 11-30-21	
DRAWN: MS	
JOB NO.: 20-6610	
DATE: 1-19-22	REVISIONS: SKETCH & DESCRIPTION FOR 10' ABANDONMENT EASEMENT
FB/PG:	

ALEXANDER J. PIAZZA PSM, INC.
 Surveying • Mapping • Consulting
 619 SW Biltmore Street
 Port St. Lucie, Florida 34983
 Phone: (772) 340-7770
 Fax: (772) 340-2250
 LB#7280

CERTIFIED TO:
 SHAWANNA LASHAUNTA POITIER
 TAB ADRIAN POITIER JR

STATE OF FLORIDA
 ALEXANDER J. PIAZZA
 Professional Surveyor & Mapper
 Florida Certificate No.: 6330