

Description	Found (Yes/No)	Agency Contact Information	Management Plan (Yes/No)	Relocation Plan (Yes/No)
Wetlands	No	SFWMD/FDEP	No	No
Rare Habitat	Yes-Wood Stork Foraging	SFWMD/FWC	Yes - Littoral Plan	No
Threatened Species	No	SFWMD/FWC	NA	NA
Endangered Species	No	SFWMD/FWC	NA	NA
Species of Special Concern	No	SFWMD/FWC	NA	NA
Invasive/Exotic Vegetation	Yes	City/County	NA	NA

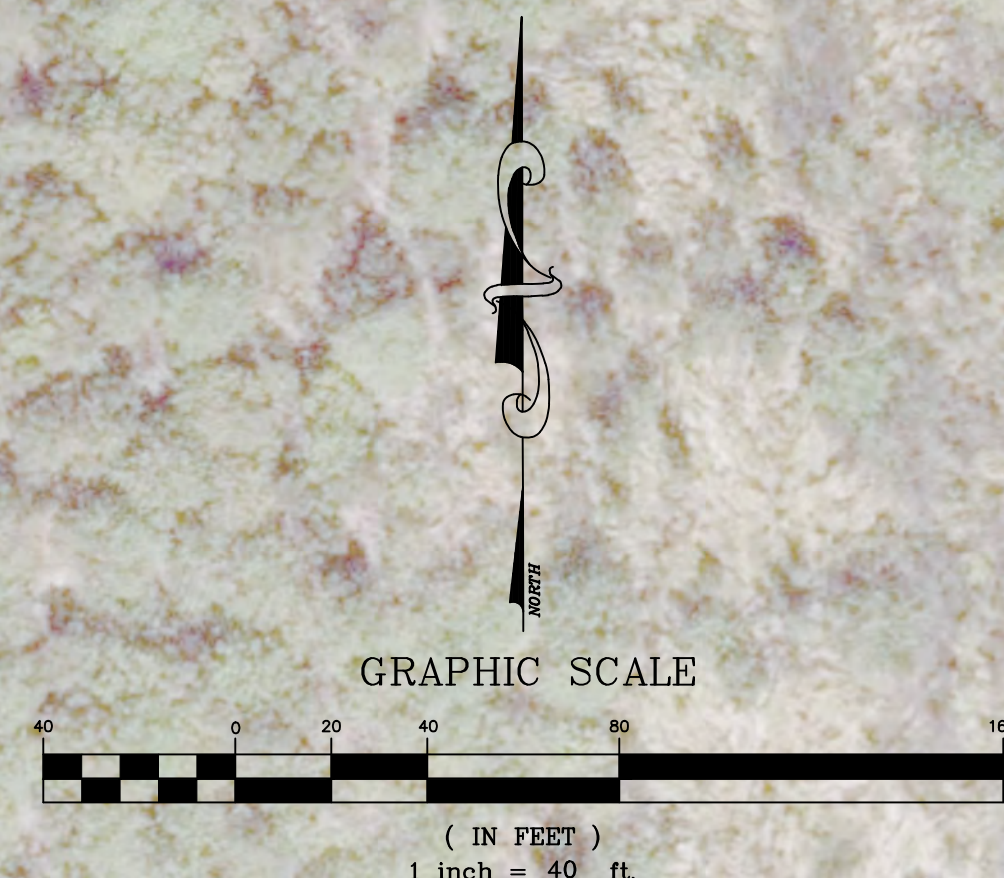

ALL ELEVATIONS SHOWN IN NAVD88 UNLESS OTHERWISE NOTED
CONVERSION: NAVD88 = NGVD - 1.50'

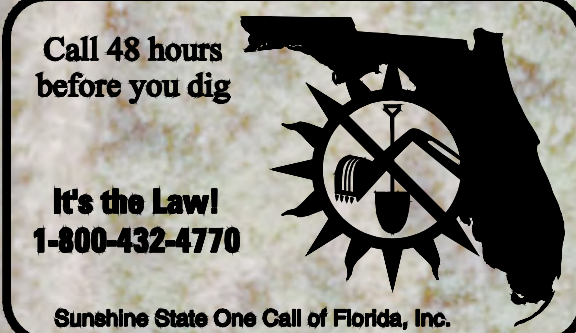
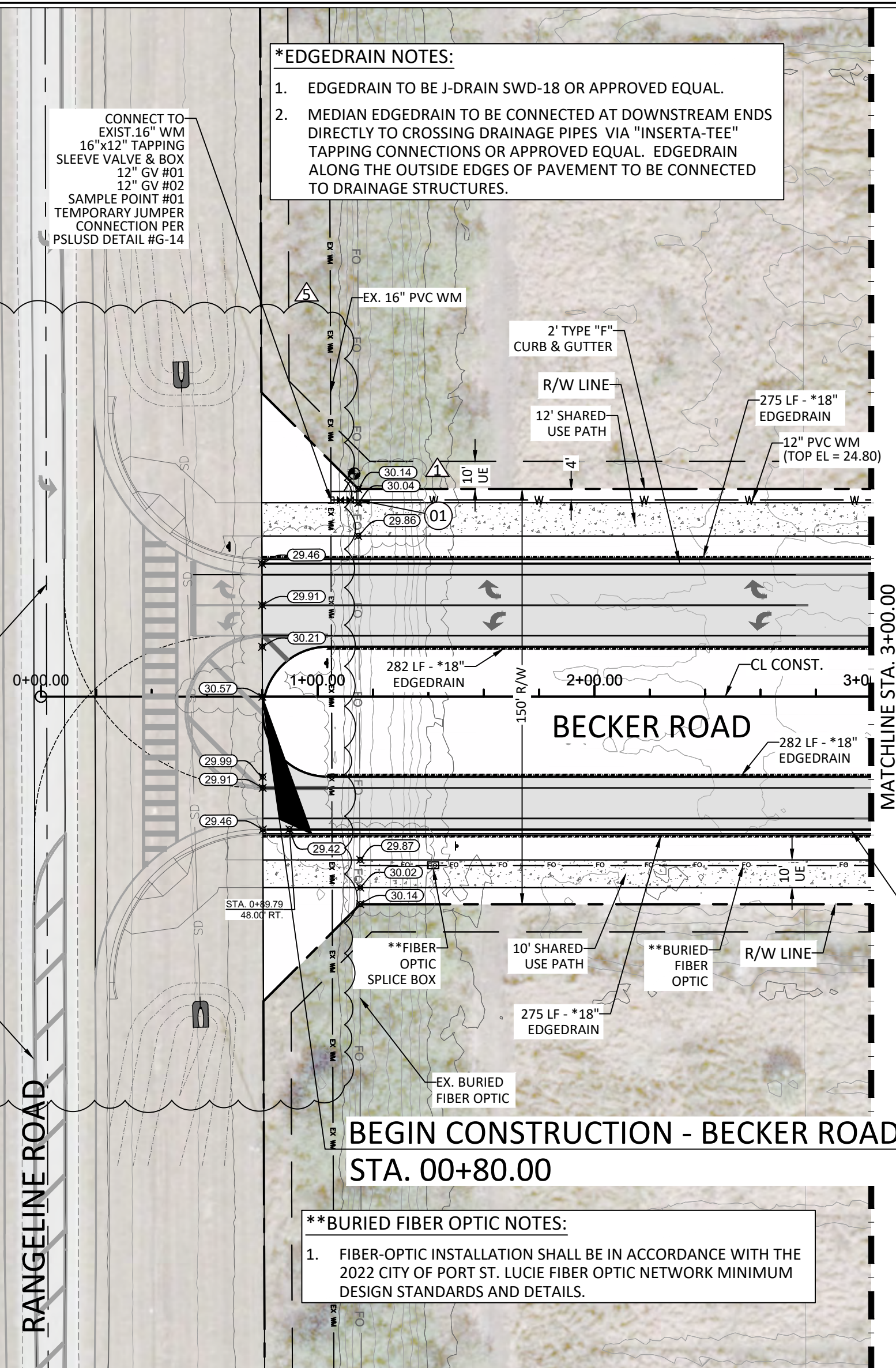
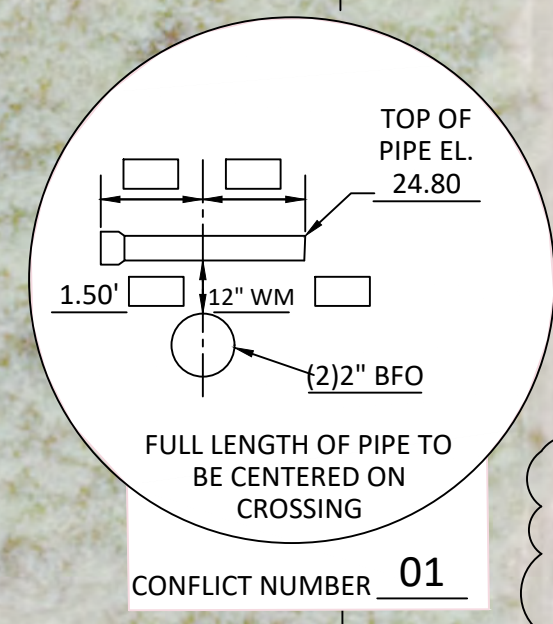

- *EDGEDRAIN NOTES:**
- EDGEDRAIN TO BE J-DRAIN SWD-18 OR APPROVED EQUAL.
 - MEDIAN EDGEDRAIN TO BE CONNECTED AT DOWNSTREAM ENDS DIRECTLY TO CROSSING DRAINAGE PIPES VIA "INSERTA-TEE" TAPPING CONNECTIONS OR APPROVED EQUAL. EDGEDRAIN ALONG THE OUTSIDE EDGES OF PAVEMENT TO BE CONNECTED TO DRAINAGE STRUCTURES.

- **BURIED FIBER OPTIC NOTES:**
- FIBER-OPTIC INSTALLATION SHALL BE IN ACCORDANCE WITH THE 2022 CITY OF PORT ST. LUCIE FIBER OPTIC NETWORK MINIMUM DESIGN STANDARDS AND DETAILS.

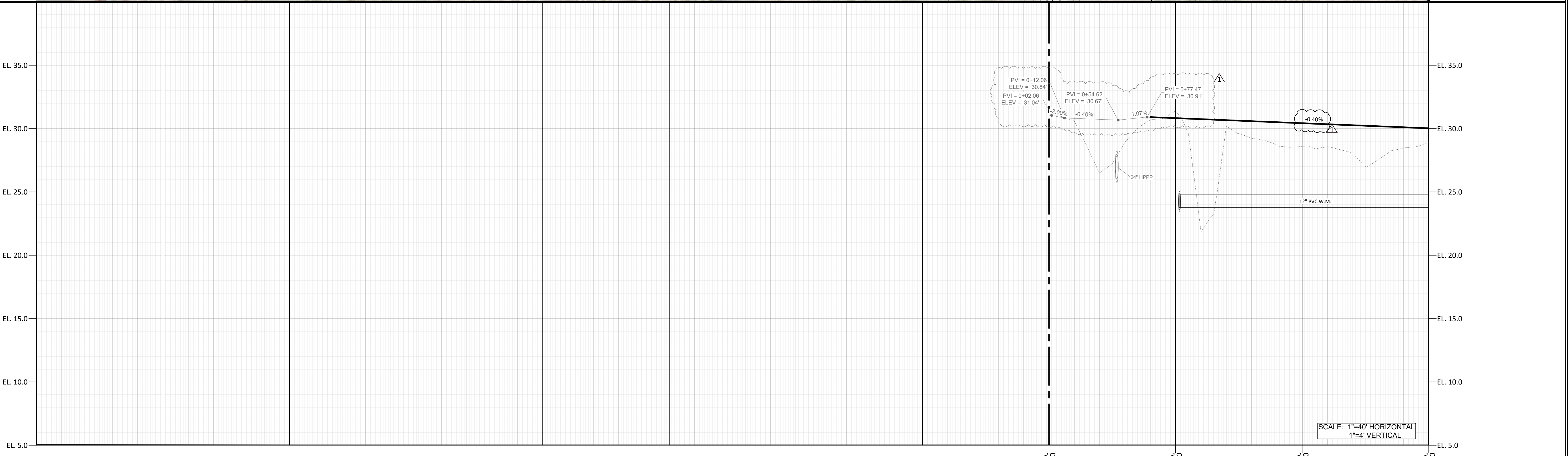

SCALE: 1"=40' HORIZONTAL
1"=4' VERTICAL

PSLUSD PROJECT NO. 5405
CITY OF PSL PROJECT NO. P22-252

REVISIONS	DATE	BY
07/11/2023	07/11/2023	RHT

CAULFIELD & WHEELER, INC.
CIVIL ENGINEERING - LAND PLANNING
LANDSCAPE ARCHITECTURE - SURVEYING
7900 GLADES ROAD - SUITE 100
BOCA RATON, FLORIDA 33434
PHONE (561)-392-1991 / FAX (561)-750-4452

BECKER ROAD
ROADWAY & UTILITY PLAN & PROFILE SHEET
CITY OF PORT ST. LUCIE, FLORIDA

DATE 04/22/2022
DRAWN BY RHT
F.B./ PG. N/A
SCALE 1"=40'

R. HAYES TEMPLETON
PROFESSIONAL ENGINEER
LICENSE NO. 71564
STATE OF FLORIDA
FOR THE FIRM
DATE: Jul 10, 2023

JOB #4371-BR
SHT. NO.
06
OF 43 SHEETS

Drawing: P:\4371-31-32-20\psl\proj\fig\plan\4371_060202_Plan.dwg (04/22/2022)

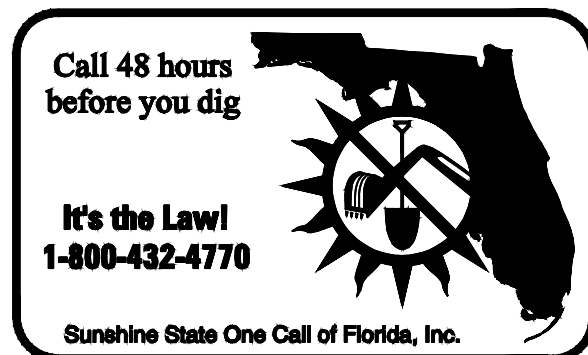
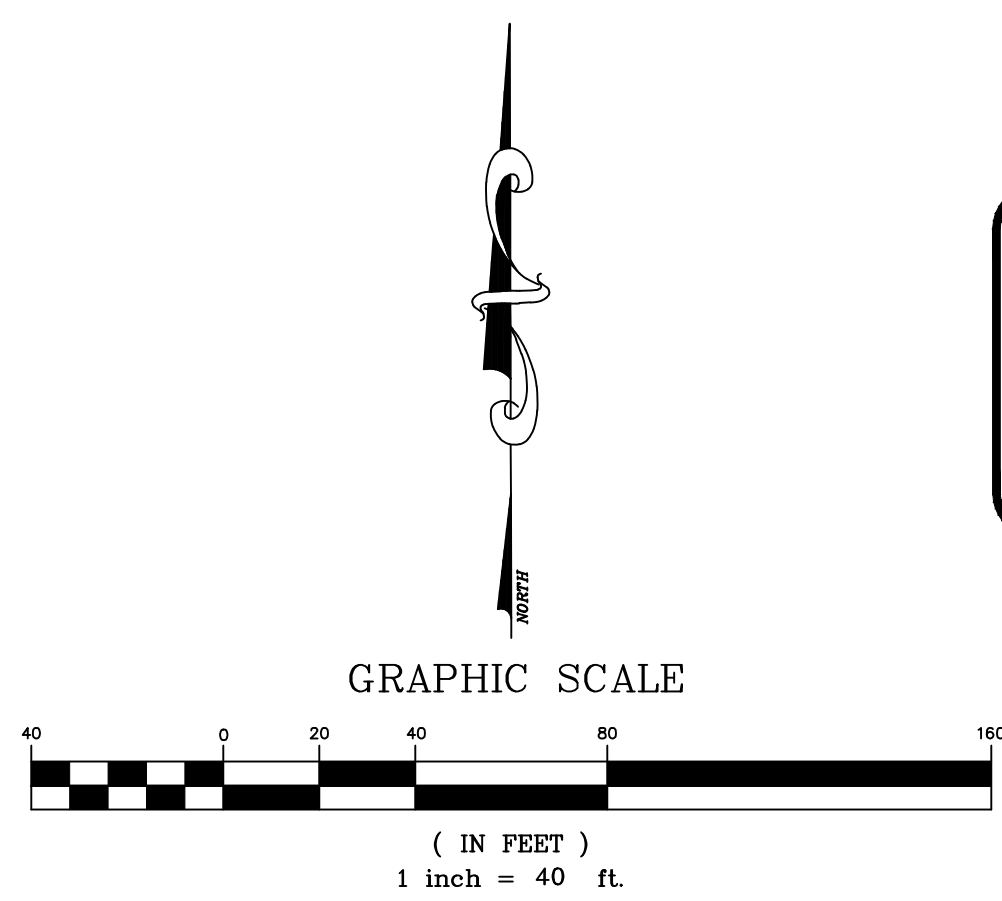

CONTRACTOR NOTE:
CONTRACTOR TO VERIFY DEPTH AND LOCATION OF EXISTING UTILITIES PRIOR TO ANY CONSTRUCTION.

PAVEMENT MARKING LEGEND

- A - 6" SOLID WHITE
- B - 8" SOLID WHITE
- C - 12" SOLID WHITE
- D - 18" SOLID WHITE
- E - 24" SOLID WHITE
- F - 6" WHITE - SKIP (10'-30')
- G - 6" WHITE - SKIP (6'-10')
- H - 6" WHITE - SKIP (2'-4')
- I - 6" SOLID YELLOW
- J - 18" SOLID YELLOW
- K - 6" DOUBLE SOLID YELLOW
- L - 6" YELLOW - SKIP (10'-30')
- M - 6" YELLOW - SKIP (6'-10')
- N - 6" YELLOW - SKIP (2'-4')
- P - RPM BI-DIRECTIONAL AMBER/AMBER
- R - FDP WHITE
- S - FDP YELLOW
- T - RPM BI-DIRECTIONAL WHITE/RED
- U - RPM BI-DIRECTIONAL RED/YELLOW

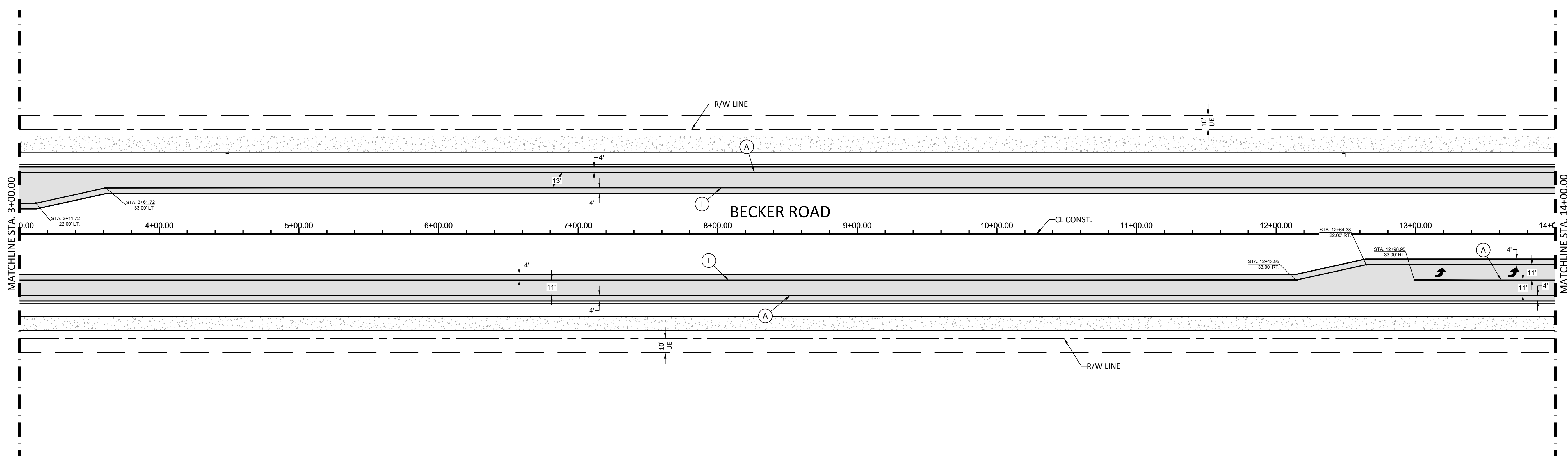
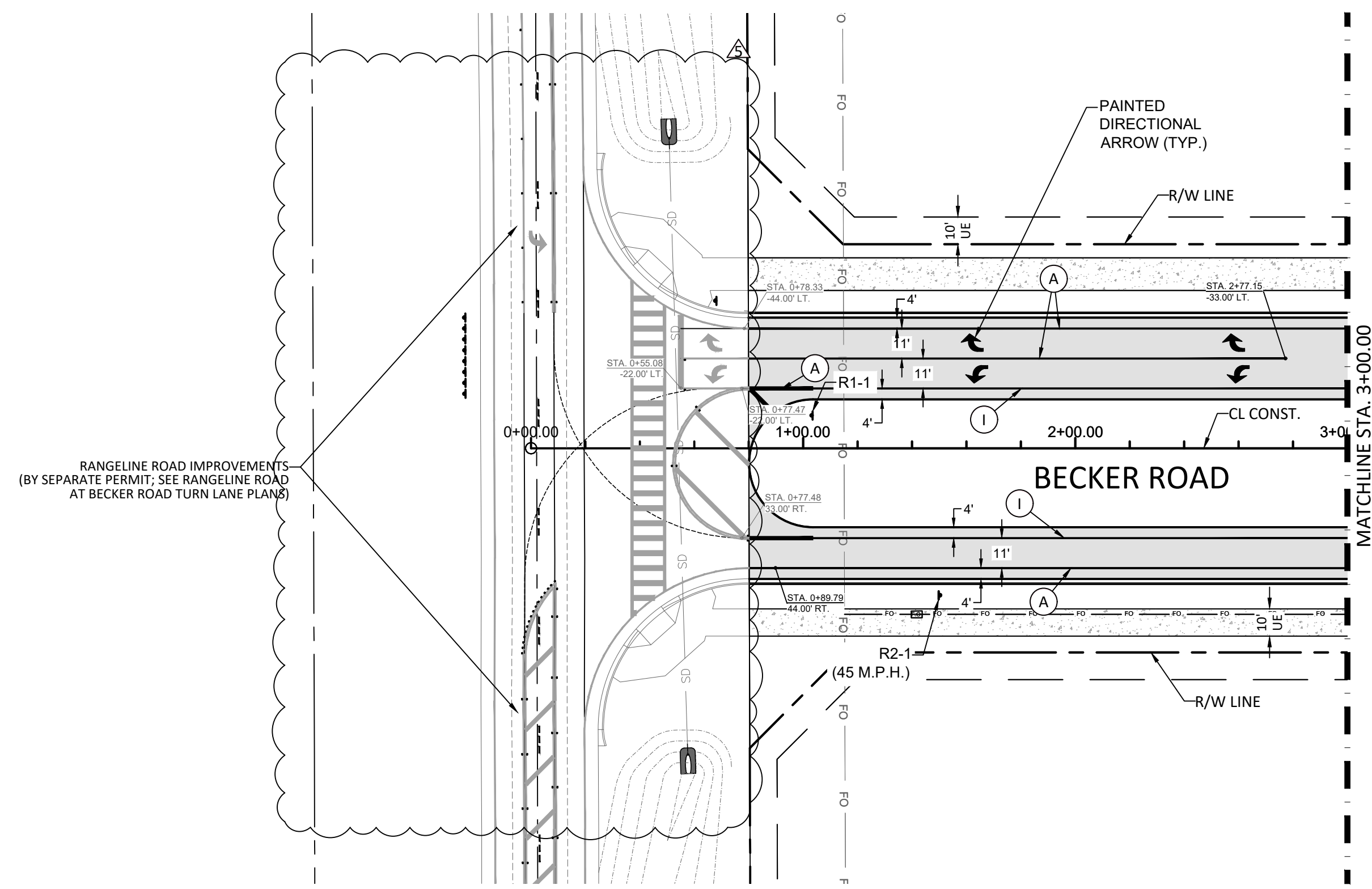

REVISIONS	DATE	BY
07/11/2023		RHT
		BY

CAULFIELD & WHEELER, INC.
CIVIL ENGINEERING - LAND PLANNING
LANDSCAPE ARCHITECTURE - SURVEYING
7900 GLADES ROAD - SUITE 100
BOCA RATON, FLORIDA 33434
PHONE (561)-392-1991 / FAX (561)-750-4452

BECKER ROAD
SIGNING & PAVEMENT MARKING PLAN
CITY OF PORT ST. LUCIE, FLORIDA

DATE 04/22/2022
DRAWN BY RHT
F.B./ PG. N/A
SCALE 1"=40'

R. HAYES TEMPLETON
PROFESSIONAL ENGINEER
LICENSE NO. 71564
STATE OF FLORIDA
FOR THE FIRM -
DATE Jul 10, 2023

JOB #4371-BR
SHT. NO. 34
OF 43 SHEETS

PSLUSD PROJECT NO. 5405
CITY OF PSL PROJECT NO. P22-252