ARCHITECTECTURAL ELEMENTS

1 STANDING SEAM METAL ROOF
2 VERTICAL RECTANGULAR WINDOWS
3 AWNINGS WITH LOUVERED PANELS
4 SQUARE COLUMNS
5 EXPRESSION LINES (1/2" WIDE X 1/2" DEEP)
6 RAISED CORNICE UNDER SLOPED ROOF SOFFIT
7 HORIZONTAL SIDING LOOK IN STUCCO

MATERIALS/ COLORS

A STANDING SEAM METAL ROOF - SIERRA TAN
B STUCCO WINDOW BANDS & SILLS - SW 6107 - NOMADIC DESERT
C STUCCO SIDING LOOK - SW 6105 - DIVINE WHITE
D STUCCO CORNICE & RAISED STUCCO BAND - SW 6107 - NOMADIC DESERT
E STUCCO FIELD - SW 6106 KILIM BEIGE
F STUCCO BASE - SW 6108 - LATTE
G AWNINGS W/ LOUVERED PANELS - SW 6745 - LARK GREEN
H CULTURED STONE - UMBER CREEK ALPINE LEDGESTONE

NOTES

ELEVATION DESIGN AND COLORS MAY NOT BE MODIFIED WITHOUT APPROVAL FROM THE CITY

NO MECHANICAL EQUIPMENT SHALL BE VISIBLE FROM ABOVE THE HEIGHT OF THE SLOPED ROOF OR PARAPET WALL

PROJECT # -

A STANDING SEAM METAL ROOF
SIERRA TAN

B STUCCO WINDOW BANDS & SILLS
SW 6107 - NOMADIC DESERT

C STUCCO SIDING LOOK
SW 6105 - DIVINE WHITE

D STUCCO CORNICE & RAISED STUCCO BAND
SW 6107 - NOMADIC DESERT

E STUCCO FIELD
SW 6106 - KILIM BEIGE

F STUCCO BASE
SW 6108 - LATTE

G AWNINGS W/ LOUVERED PANELS
SW 6745 - LARK GREEN

H CULTURED STONE
CULTURED STONE -

WEST ELEVATION
SCALE: ONE INCH EQUALS EIGHT FEET

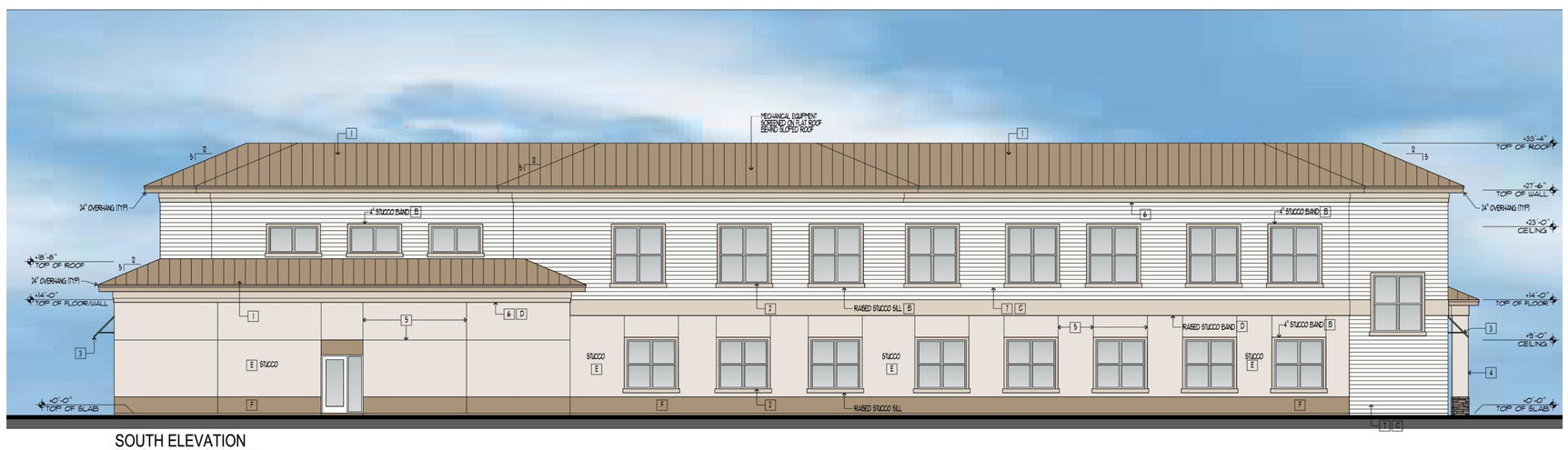

SOUTH ELEVATION
SCALE: ONE INCH EQUALS EIGHT FEET

Randolph Hansen - AR 6984
State of Florida

PROJECT # P25-020
Digitally signed by Randolph Hansen - AR 6984 State of Florida
Date: 2025.03.25 09:41:09 -04'00'

INTER·PLAN INC
ARCHITECTURE·PLANNING·INTERIOR DESIGN·RESEARCH
AR 6984
9 DUNBAR ROAD
PALM BEACH GARDENS, FL 33418
PHONE: 561 744 0445
EMAIL: architect@interplanarchitects.com

CONSULTANT

NOTES

NO	DESCRIPTION	DATE
	REVISIONS	

PROJECT TITLE
AUTISUM CHARTER SCHOOL
SW DARWIN BOULEVARD
PORT ST LUCIE, FLORIDA

SHEET TITLE
BUILDING ELEVATIONS
PHASE 1

COPYRIGHT 2025 - INTER/PLAN INC - ALL RIGHTS RESERVED

SEAL

STATE OF FLORIDA
RANDOLPH C HANSEN
AR 6984
REGISTERED ARCHITECT

PHASE
PRELIMINARY DESIGN
DRAWN BY
HANSEN
CHECKED BY
HANSEN
DATE
27 JANUARY 2025
PROJECT NO
2817.70

A3.2
DRAWING NO