

TYPE OF SURVEY:	BOUNDARY	PLOT PLAN	U/C TIE IN	FOUNDATION	FINAL
COMPLETED ON:	9-07-17	3-14-18	5-25-18		9-20-18

**LEGAL DESCRIPTION:**

LOT 2 IN BLOCK 2265 OF PORT ST. LUCIE SECTION THIRTY THREE, ACCORDING TO THE PLAT THEREOF AS RECORDED IN PLAT BOOK 15, PAGE 1, PAGES 1A THROUGH 1V, OF THE PUBLIC RECORDS OF ST. LUCIE COUNTY, FLORIDA.

**ABBREVIATIONS:**

- CBS = CONCRETE BLOCK STRUCTURE
- CMP = CORRUGATED METAL PIPE
- CLF = CHAIN LINK FENCE
- CONC = CONCRETE
- FFE = FINISHED FLOOR ELEVATION
- FND = FOUND 5/8" IRON REBAR
- IRC = 5/8" IRON REBAR WITH PLASTIC CAP
- IR = 5/8" IRON REBAR
- PCOR = PROPERTY CORNER
- PL = PROPERTY LINE
- PUDE = PUBLIC UTILITIES AND DRAINAGE EASEMENT
- R/W = RIGHT-OF-WAY
- = SET 5/8" IRON REBAR WITH PLASTIC CAP "AJP PSM 6330"

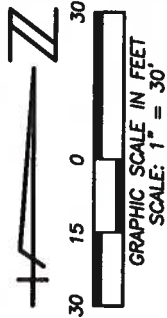

**SURVEYOR'S REPORT:**

1. UNLESS OTHERWISE NOTED ONLY PLATTED EASEMENTS ARE SHOWN HEREON.
2. NO UNDERGROUND UTILITIES OR IMPROVEMENTS WERE LOCATED UNLESS OTHERWISE SHOWN.
3. THIS SITE LIES WITHIN FLOOD ZONE "X", ACCORDING TO THE FLOOD INSURANCE RATE MAP, COMMUNITY PANEL NO. 12111C0400 J, EFFECTIVE DATE FEBRUARY 16, 2012.
4. FLOOD ZONE SHOWN HEREON IS AN INTERPRETATION BY THE SURVEYOR AND IS PROVIDED AS A COURTESY. THE FLOOD ZONE SHOULD BE VERIFIED BY A DETERMINATION AGENCY.
5. BEARINGS SHOWN HEREON ARE BASED ON THE EAST LINE OF LOT 2 ASSUMED TO BEAR S00°10'32"W.
6. ALL LOT DIMENSIONS SHOWN ARE PER PLAT UNLESS OTHERWISE NOTED. ALL SURVEY MEASUREMENTS ARE IN FEET.
7. ALL MAPPED FEATURES SHOWN HEREON ARE UNDER THE DIRECT SUPERVISION AND RESPONSIBILITY OF ALEXANDER J. PIAZZA PSM, INC.
8. SURVEY MAP AND REPORT OR THE COPIES THEREOF ARE NOT VALID WITHOUT THE SIGNATURE AND ORIGINAL RAISED SEAL OF A FLORIDA LICENSED SURVEYOR AND MAPPER.
9. ADDITIONS OR DELETIONS TO THE SURVEY MAP OR REPORT BY OTHER THAN THE SIGNING PARTY OR PARTIES IS PROHIBITED WITHOUT CONSENT OF THE SIGNING PARTY OR PARTIES.

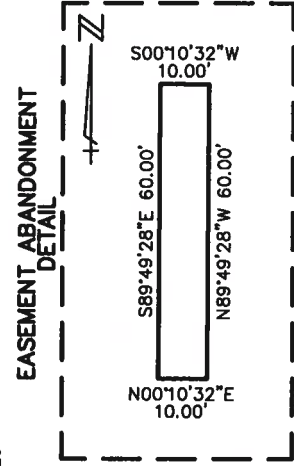
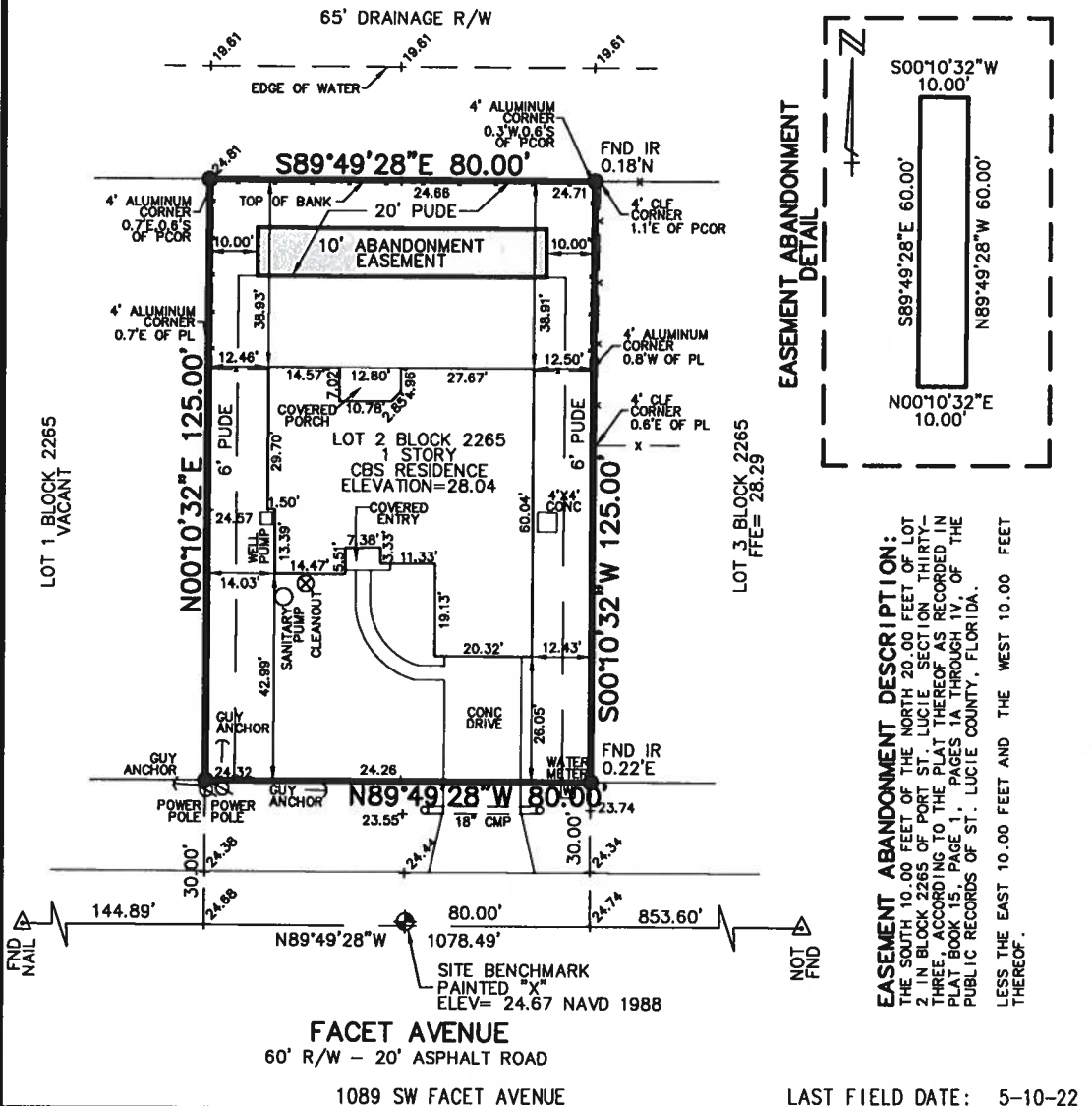

**EASEMENT ABANDONMENT DESCRIPTION:**  
 THE SOUTH 10.00 FEET OF THE NORTH 20.00 FEET OF LOT 2 IN BLOCK 2265 OF PORT ST. LUCIE SECTION THIRTY THREE, ACCORDING TO THE PLAT THEREOF AS RECORDED IN PLAT BOOK 15, PAGE 1, PAGES 1A THROUGH 1V, OF THE PUBLIC RECORDS OF ST. LUCIE COUNTY, FLORIDA, LESS THE EAST 10.00 FEET AND THE WEST 10.00 FEET THEREOF.

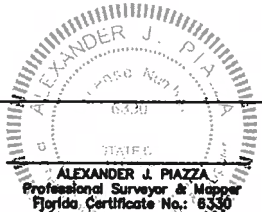
SCALE: 1"=30'	<b>ALEXANDER J. PIAZZA PSM, INC.</b> Surveying • Mapping • Consulting 619 SW Billmore Street Port St. Lucie, Florida 34983 Phone: (772) 340-7770 Fax: (772) 340-2250  LB#7280	CERTIFIED TO: CHRISTIAN M. LOPEZ
DATE: 9-20-18		
DRAWN: RP		
JOB NO.: 17-3296		
DATE: 5-11-22 5-11-22 FB/PG:	REVISIONS: ADD 10' ABANDONMENT SKETCH OF DESCRIPTION UPDATE SURVEY	