

LEGAL DESCRIPTION:

KNOW ALL MEN BY THESE PRESENTS THAT B-D2 HOLDINGS, LLC, A FLORIDA LIMITED LIABILITY COMPANY AND MATTAMY PALM BEACH LLC, A DELAWARE LIMITED LIABILITY COMPANY, OWNERS OF THE LAND SHOWN HEREON AS "TRADITION 4", BEING A REPLAT OF A PORTION OF TRACT RW TRADITION PARKWAY, TRADITION REGIONAL PARK, AS RECORDED IN PLAT BOOK 100, PAGE 20 OF THE PUBLIC RECORDS OF ST. LUCIE COUNTY, FLORIDA, TOGETHER WITH A PARCEL OF LAND LYING IN SECTIONS 5, 6, 7, AND 8, TOWNSHIP 37 SOUTH, RANGE 39 EAST, CITY OF PORT ST. LUCIE, ST. LUCIE COUNTY, FLORIDA, BEING MORE PARTICULARLY DESCRIBED AS FOLLOWS:

ALL OF PARCELS 14-6A AND 14-6B AS DESCRIBED IN OFFICIAL RECORDS BOOK 3266, PAGE 2642 LYING IN SECTIONS 5, 6, 7, AND 8, TOWNSHIP 37 SOUTH, RANGE 39 EAST, ST. LUCIE COUNTY, FLORIDA.

LESS AND EXCEPT:

A PARCEL OF LAND LYING IN PARCEL 14-6A AS DESCRIBED IN OFFICIAL RECORDS BOOK 3266, PAGE 2642 LYING IN SECTIONS 5, 6, 7, AND 8, TOWNSHIP 37 SOUTH, RANGE 39 EAST, ST. LUCIE COUNTY, FLORIDA, BEING MORE PARTICULARLY DESCRIBED AS FOLLOWS:

BEGIN AT THE NORTHWEST CORNER OF SAID PARCEL 14-6A, BEING THE NORTH LINE OF SAID PARCEL AND THE EAST RIGHT OF WAY LINE OF POWERLINE ROAD (HAVING A 150.00 FOOT RIGHT OF WAY NOT CONSTRUCTED) AS RECORDED IN OFFICIAL RECORDS BOOK 3071, PAGE 2651; THENCE SOUTH 89°18'10" EAST, A DISTANCE OF 40.00 FEET TO A POINT ON THE WEST LINE OF A FLORIDA POWER & LIGHT COMPANY EASEMENT AS RECORDED IN OFFICIAL RECORDS BOOK 767, PAGE 2676; THENCE SOUTH 00°41'50" WEST ALONG SAID WEST LINE, A DISTANCE OF 1706.84 FEET TO THE NORTH RIGHT OF WAY OF TRADITION PARKWAY (HAVING A 130.00 FOOT RIGHT OF WAY NOT CONSTRUCTED) AS RECORDED IN OFFICIAL RECORDS BOOK 3018, PAGE 773; THENCE NORTH 70°06'36" WEST ALONG SAID NORTH RIGHT OF WAY, A DISTANCE OF 348.12 FEET TO THE SAID EAST RIGHT OF WAY LINE OF POWERLINE ROAD; THENCE ALONG SAID EAST RIGHT OF WAY THE NEXT THREE COURSES: THENCE N18°50'26"E A DISTANCE OF 673.39 FEET TO THE BEGINNING OF A CURVE CONCAVE TO THE WEST HAVING A RADIUS OF 1,590.00 FEET; THENCE NORTHERLY ALONG THE ARC OF SAID CURVE A DISTANCE OF 503.49 FEET THROUGH A CENTRAL ANGLE OF 18°08'36" TO A POINT OF TANGENCY; THENCE NORTH 00°41'50" EAST, A DISTANCE OF 457.37 FEET TO THE POINT OF BEGINNING.

CONTAINING 118.07 ACRES, MORE OR LESS

TOGETHER WITH:

A PARCEL OF LAND LYING IN PARCEL 14-6A AS DESCRIBED IN OFFICIAL RECORDS BOOK 3266, PAGE 2642 LYING IN SECTIONS 5, 6, 7, AND 8, TOWNSHIP 37 SOUTH, RANGE 39 EAST, ST. LUCIE COUNTY, FLORIDA, BEING MORE PARTICULARLY DESCRIBED AS FOLLOWS:

BEGIN AT THE NORTHWEST CORNER OF SAID PARCEL 14-6A, BEING THE NORTH LINE OF SAID PARCEL AND THE EAST RIGHT OF WAY LINE OF POWERLINE ROAD (HAVING A 150.00 FOOT RIGHT OF WAY NOT CONSTRUCTED) AS RECORDED IN OFFICIAL RECORDS BOOK 3071, PAGE 2651; THENCE SOUTH 89°18'10" EAST, A DISTANCE OF 40.00 FEET TO A POINT ON THE WEST LINE OF A FLORIDA POWER & LIGHT COMPANY EASEMENT AS RECORDED IN OFFICIAL RECORDS BOOK 767, PAGE 2676; THENCE SOUTH 00°41'50" WEST ALONG SAID WEST LINE, A DISTANCE OF 1706.84 FEET TO THE NORTH RIGHT OF WAY OF TRADITION PARKWAY (HAVING A 130.00 FOOT RIGHT OF WAY NOT CONSTRUCTED) AS RECORDED IN OFFICIAL RECORDS BOOK 3018, PAGE 773; THENCE NORTH 70°06'36" WEST ALONG SAID NORTH RIGHT OF WAY, A DISTANCE OF 348.12 FEET TO THE SAID EAST RIGHT OF WAY LINE OF POWERLINE ROAD; THENCE ALONG SAID EAST RIGHT OF WAY THE NEXT THREE COURSES: THENCE N18°50'26"E A DISTANCE OF 673.39 FEET TO THE BEGINNING OF A CURVE CONCAVE TO THE WEST HAVING A RADIUS OF 1,590.00 FEET; THENCE NORTHERLY ALONG THE ARC OF SAID CURVE A DISTANCE OF 503.49 FEET THROUGH A CENTRAL ANGLE OF 18°08'36" TO A POINT OF TANGENCY; THENCE NORTH 00°41'50" EAST, A DISTANCE OF 457.37 FEET TO THE POINT OF BEGINNING.

CONTAINING 4.893 ACRES, MORE OR LESS

TOGETHER WITH:

A PORTION OF TRACT RW TRADITION PARKWAY, TRADITION REGIONAL PARK, AS RECORDED IN PLAT BOOK 100, PAGE 20 OF THE PUBLIC RECORDS OF ST. LUCIE COUNTY, FLORIDA, TOGETHER WITH A PARCEL OF LAND LYING IN SECTION 7, TOWNSHIP 37 SOUTH, RANGE 39 EAST, LYING IN THE CITY OF PORT ST. LUCIE, ST. LUCIE COUNTY, FLORIDA, ABANDONED IN CITY OF PORT ST. LUCIE ORDINANCE 22-100B, PASSED AND ADOPTED BY THE CITY COUNCIL OF THE CITY OF PORT ST. LUCIE, FLORIDA, THE 5TH DAY OF DECEMBER, 2022 AND BEING MORE PARTICULARLY DESCRIBED AS FOLLOWS:

COMMENCING AT THE SOUTHEAST CORNER OF TRADITION PARKWAY, EXHIBIT E AS DESCRIBED IN OFFICIAL RECORDS BOOK 3071, PAGE 2651; PUBLIC RECORDS OF ST. LUCIE COUNTY, FLORIDA; THENCE ALONG THE WESTERLY LINE OF LANDS DESCRIBED BY DEED IN OFFICIAL RECORD BOOK 1178, PAGE 2311 OF SAID ST. LUCIE COUNTY, FLORIDA, THENCE NORTH 00°09'21" EAST, A DISTANCE OF 176.00 FEET TO THE NORTH RIGHT-OF-WAY LINE OF SAID TRADITION PARKWAY, ALSO BEING A POINT ON OF NON-RADIAL CURVE TO THE LEFT, HAVING A RADIUS OF 1595.00 FEET; THE CHORD OF WHICH BEARS NORTH 54°50'30" WEST, A DISTANCE OF 289.39 FEET; THENCE NORTHWESTERLY, ALONG SAID CURVE THROUGH A CENTRAL ANGLE OF 10°24'35", A DISTANCE OF 289.78 FEET TO THE POINT OF BEGINNING; THENCE CONTINUE ALONG SAID CURVE HAVING A RADIUS OF 1595.00 FEET; THE CHORD OF WHICH BEARS NORTH 62°54'20" WEST, A DISTANCE OF 158.77 FEET; THENCE CONTINUE NORTHWESTERLY, ALONG SAID CURVE THROUGH A CENTRAL ANGLE OF 05°42'20", A DISTANCE OF 158.83 FEET TO A POINT OF TANGENCY, THENCE NORTH 65°45'30" WEST, A DISTANCE OF 126.56 FEET TO A CURVE, TO THE LEFT, HAVING A RADIUS OF 58.00 FEET; THENCE EASTERLY, ALONG SAID CURVE THROUGH A CENTRAL ANGLE OF 49°08'29", A DISTANCE OF 49.71 FEET TO A CURVE, TO THE RIGHT, HAVING A RADIUS OF 130.00 FEET; THENCE NORTHEASTERLY, ALONG SAID CURVE THROUGH A CENTRAL ANGLE OF 21°30'11", A DISTANCE OF 48.79 FEET TO A CURVE, TO THE LEFT, HAVING A RADIUS OF 58.00 FEET; THENCE NORTHEASTERLY, ALONG SAID CURVE THROUGH A CENTRAL ANGLE OF 58°34'55", A DISTANCE OF 59.30 FEET TO A POINT OF NON-TANGENCY; THENCE SOUTH 61°56'43" EAST, A DISTANCE OF 80.00 FEET TO A POINT ON A NON-TANGENT CURVE, TO THE LEFT HAVING A RADIUS OF 58.00 FEET; THENCE SOUTH 01°14'10" EAST, A DISTANCE OF 56.75 FEET; THENCE SOUTHERLY, ALONG SAID CURVE THROUGH A CENTRAL ANGLE OF 58°34'55", A DISTANCE OF 59.30 FEET TO A CURVE, TO THE RIGHT, HAVING A RADIUS OF 130.00 FEET; THENCE SOUTHERLY, ALONG SAID CURVE THROUGH A CENTRAL ANGLE OF 17°04'14", A DISTANCE OF 38.73 FEET TO A CURVE, TO THE LEFT, HAVING A RADIUS OF 58.00 FEET; THENCE SOUTHERLY, ALONG SAID CURVE THROUGH A CENTRAL ANGLE OF 46°37'27", A DISTANCE OF 47.20 FEET TO THE POINT OF BEGINNING

CONTAINING 0.137 ACRES, MORE OR LESS COMBINED 123.100 ACRES MORE OR LESS

SAID LANDS SITUATE IN THE CITY OF PORT ST. LUCIE, ST. LUCIE COUNTY, FLORIDA. SUBJECT TO EASEMENTS, RESTRICTIONS, RESERVATIONS, COVENANTS, AND RIGHTS-OF-WAY OF RECORD.

CERTIFICATE OF OWNERSHIP & DEDICATIONS:

- 1. PARCEL "4C", AS SHOWN HEREON, IS HEREBY RESERVED FOR FUTURE DEVELOPMENT BY B-D2 HOLDINGS, LLC, A FLORIDA LIMITED LIABILITY COMPANY, ITS SUCCESSORS OR ASSIGNS.
2. PARCELS "4A", "4B" AND "PARCEL FPL", AS SHOWN HEREON, ARE HEREBY RESERVED FOR FUTURE DEVELOPMENT BY MATTAMY PALM BEACH LLC, A DELAWARE LIMITED LIABILITY COMPANY, ITS SUCCESSORS OR ASSIGNS.

CERTIFICATE OF OWNERSHIP & DEDICATION:

IN WITNESS WHEREOF, THE ABOVE NAMED DELAWARE LIMITED LIABILITY COMPANY HAS CAUSED THESE PRESENTS TO BE SIGNED BY ANTHONY J. PALUMBO III, ITS VICE PRESIDENT, THIS 6th DAY OF January, 2023.

WITNESS: Jason Carl PRINT NAME Jason Carl
WITNESS: Jim DeWach PRINT NAME Jim DeWach
MATTAMY PALM BEACH LLC, A DELAWARE LIMITED LIABILITY COMPANY
BY: ANTHONY J. PALUMBO III, VICE PRESIDENT

ACKNOWLEDGEMENT:

STATE OF FLORIDA
COUNTY OF PALM BEACH
THE FOREGOING INSTRUMENT WAS ACKNOWLEDGED BEFORE ME BY MEANS OF ONLINE NOTARIZATION, THIS 6th DAY OF January, 2023, BY ANTHONY J. PALUMBO III, VICE PRESIDENT, ON BEHALF OF MATTAMY PALM BEACH LLC, A DELAWARE LIMITED LIABILITY COMPANY, ON BEHALF OF THE LIMITED LIABILITY COMPANY, WHO IS PERSONALLY KNOWN TO ME OR HAS PRODUCED AS IDENTIFICATION.

WITNESS MY HAND AND OFFICIAL SEAL THIS 6th DAY OF January, 2023.

WH 071492 12/19/2024
COMMISSION NO. & EXPIRATION DATE
NOTARY PUBLIC, STATE OF FLORIDA
PRINT NAME: MARLENE SILEOX

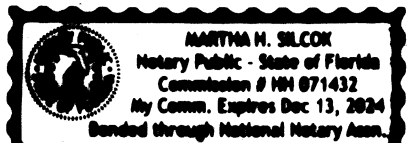

TRADITION 4

BEING A REPLAT OF A PORTION OF TRACT RW TRADITION PARKWAY, TRADITION REGIONAL PARK, AS RECORDED IN PLAT BOOK 100, PAGE 20 OF THE PUBLIC RECORDS OF ST. LUCIE COUNTY, FLORIDA, TOGETHER WITH A PARCEL OF LAND LYING IN SECTIONS 5, 6, 7, AND 8, TOWNSHIP 37 SOUTH, RANGE 39 EAST, CITY OF PORT ST. LUCIE, ST. LUCIE COUNTY, FLORIDA.

THIS INSTRUMENT PREPARED BY RONNIE L. FURNISS OF CAULFIELD and WHEELER, INC. SURVEYORS - ENGINEERS - PLANNERS 7900 GLADES ROAD, SUITE 100 BOCA RATON, FLORIDA 33434 - (561)392-1991 CERTIFICATE OF AUTHORIZATION NO. LB3591

INSTR # 5153829 P BK 113 Pages 3-10 RECORDED 02/13/2023 01:47:02 PM SAINT LUCIE COUNTY

DEPUTY CLERK EDNA

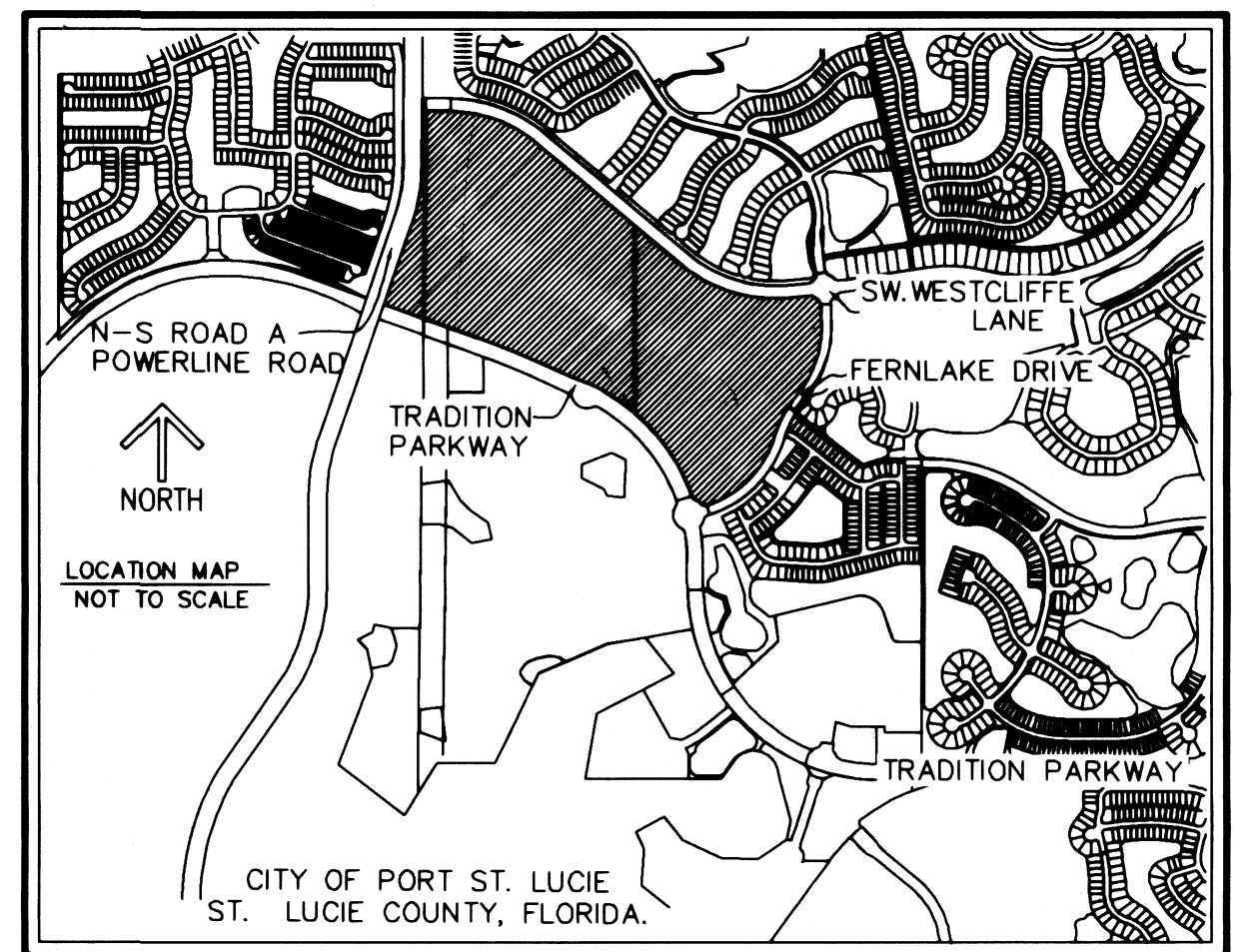

CERTIFICATE OF OWNERSHIP & DEDICATION:

IN WITNESS WHEREOF, THE ABOVE NAMED FLORIDA LIMITED LIABILITY COMPANY HAS CAUSED THESE PRESENTS TO BE SIGNED BY SETH WISE, ITS EXECUTIVE VICE PRESIDENT, THIS 5th DAY OF January, 2023.

WITNESS: Jeff Lewis PRINT NAME Jeff Lewis
WITNESS: Linnea M. Dedros PRINT NAME Linnea M. Dedros
B-D2 HOLDINGS, LLC, A FLORIDA LIMITED LIABILITY COMPANY
BY: SETH WISE EXECUTIVE VICE PRESIDENT

ACKNOWLEDGEMENT:

STATE OF FLORIDA
COUNTY OF PALM BEACH
THE FOREGOING INSTRUMENT WAS ACKNOWLEDGED BEFORE ME BY MEANS OF ONLINE NOTARIZATION, THIS 5th DAY OF January, 2023, BY SETH WISE, EXECUTIVE VICE PRESIDENT, ON BEHALF OF B-D2 HOLDINGS, LLC, A FLORIDA LIMITED LIABILITY COMPANY, ON BEHALF OF THE LIMITED LIABILITY COMPANY, WHO IS PERSONALLY KNOWN TO ME OR HAS PRODUCED AS IDENTIFICATION.

WITNESS MY HAND AND OFFICIAL SEAL THIS 5th DAY OF January, 2023.

GG 306778
COMMISSION NO. & EXPIRATION DATE 2-21-2025
NOTARY PUBLIC, STATE OF FLORIDA
PRINT NAME: Marcy McBride



TITLE CERTIFICATION:

STATE OF FLORIDA
COUNTY OF PALM BEACH
THE UNDERSIGNED, ELIZABETH M. JONES, ESQ., A DULY LICENSED ATTORNEY IN THE STATE OF FLORIDA, DOES HEREBY CERTIFY THAT, AS OF THE 21st DAY OF November, 2023, AT 8 AM:
- THE RECORD TITLE TO THE LAND AS DESCRIBED AND SHOWN HEREON IS IN THE NAME OF B-D2 HOLDINGS, LLC, A FLORIDA LIMITED LIABILITY COMPANY AND MATTAMY PALM BEACH LLC, A DELAWARE LIMITED LIABILITY COMPANY THE ENTITIES EXECUTING THE DEDICATION.
- THERE ARE NO MORTGAGES OF RECORD ENCUMBERING THE LAND DESCRIBED HEREIN.
- PURSUANT TO FLORIDA STATUTES SECTION 197.192, ALL TAXES HAVE BEEN PAID THROUGH THE YEAR 2022.
- ALL ASSESSMENTS AND OTHER LIENS CURRENTLY DUE AND PAYABLE LEVIED BY ANY PRIVATE OR GOVERNMENTAL AGENCY AGAINST SAID LAND HAVE BEEN SATISFIED.
- THERE ARE ENCUMBRANCES OF RECORD BUT THOSE ENCUMBRANCES DO NOT PROHIBIT THE CREATION OF THE SUBDIVISION DEPICTED BY THIS PLAT.

DATED THIS 6th DAY OF January, 2023

Elizabeth Jones
ELIZABETH M. JONES, ESQ.
FLORIDA BAR NO. 64177
SHUTTS & BOWEN LLP
525 OKEECHOBEE BLVD., SUITE 1100
WEST PALM BEACH, FL 33401

CITY OF PORT ST LUCIE APPROVAL OF PLAT:

STATE OF FLORIDA
COUNTY OF ST LUCIE
IT IS HEREBY CERTIFIED THAT THIS PLAT OF TRADITION 4, HAS BEEN OFFICIALLY APPROVED, INCLUDING THE RELEASE OF ALL PRIOR DEDICATIONS APPLICABLE TO THE LANDS BEING PLATTED HEREIN AND ALL DEDICATIONS TO THE CITY OF PORT ST. LUCIE, FLORIDA, THIS 5th DAY OF January, 2023.

Shannon M. Martin
SHANNON M. MARTIN, MAYOR
Sally Walsh
SALLY WALSH, CITY CLERK

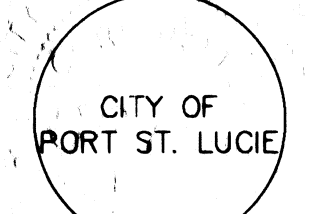

CLERK'S RECORDING CERTIFICATE:

STATE OF FLORIDA
COUNTY OF ST. LUCIE
I, MICHELLE R. MILLER, CLERK OF THE CIRCUIT COURT OF ST. LUCIE COUNTY, FLORIDA, DO HEREBY CERTIFY THAT THIS PLAT HAS BEEN EXAMINED, AND THAT IT COMPLIES IN FORM WITH ALL THE REQUIREMENTS OF THE LAWS OF FLORIDA PERTAINING TO MAPS AND PLATS, AND THAT THIS PLAT HAS BEEN FILED FOR RECORD IN PLAT BOOK 113, PAGE(S) 3-10 OF THE PUBLIC RECORDS OF ST. LUCIE COUNTY, FLORIDA, THIS 13th DAY OF February, 2023.

Michelle R. Miller
MICHELLE R. MILLER
CLERK OF THE CIRCUIT COURT
ST. LUCIE COUNTY, FLORIDA

SURVEY NOTES:

- 1. BEARINGS SHOWN HEREON ARE BASED ON GRID NORTH, AND ARE REFERENCED TO THE FLORIDA STATE PLANE COORDINATE SYSTEM, WEST ZONE, NORTH AMERICAN DATUM OF 1983, 2011 ADJUSTMENT. THE BEARING BASE FOR THIS SURVEY IS THE SOUTH LINE OF WESTCLIFFE LANE, AS RECORD IN PLAT BOOK 88, PAGE 10, OF THE PUBLIC RECORDS OF ST. LUCIE COUNTY, FLORIDA, SAID LINE BEARS S49°59'11"E AND ALL OTHER BEARINGS ARE RELATIVE THERETO.
2. LINES INTERSECTING CURVES ARE NON-RADIAL UNLESS SHOWN OTHERWISE NOTED (R) FOR RADIAL.
3. NOTICE: THIS PLAT, AS RECORDED IN ITS GRAPHIC FORM, IS THE OFFICIAL DEPICTION OF THE SUBDIVIDED LANDS DESCRIBED HEREIN AND WILL IN NO CIRCUMSTANCES BE SUPPLANTED IN AUTHORITY BY ANY OTHER GRAPHIC OR DIGITAL FORM OF THE PLAT.
4. NOTICE: THERE MAY BE ADDITIONAL RESTRICTIONS THAT ARE NOT RECORDED ON THIS PLAT THAT MAY BE FOUND IN THE PUBLIC RECORDS OF ST. LUCIE COUNTY.
5. NOTE: THIS PLAT HAS BEEN REVIEWED FOR CONFORMITY TO CHAPTER 177, PART 1 FLORIDA STATUTES BY A PROFESSIONAL SURVEYOR AND MAPPER EMPLOYED BY OR UNDER CONTRACT WITH THE CITY OF PORT ST. LUCIE.

SURVEYOR'S CERTIFICATE:

STATE OF FLORIDA
COUNTY OF ST. LUCIE
THIS IS TO CERTIFY THAT THE PLAT AS SHOWN HEREON IS A TRUE AND CORRECT REPRESENTATION OF A SURVEY MADE UNDER MY RESPONSIBLE DIRECTION AND SUPERVISION AND THAT SAID SURVEY IS ACCURATE TO THE BEST OF MY KNOWLEDGE AND BELIEF AND THAT PERMANENT REFERENCE MONUMENTS (P.R.M.'S) HAVE BEEN SET AND THAT PERMANENT CONTROL POINTS (P.C.P.'S) AND LOT CORNERS WILL BE SET UNDER THE GUARANTEES POSTED WITH THE CITY COUNCIL OF PORT ST. LUCIE FOR THE REQUIRED IMPROVEMENTS, AND FURTHER, THAT THE SURVEY DATA COMPLIES WITH ALL OF THE REQUIREMENTS OF CHAPTER 177, FLORIDA STATUTES, AS AMENDED, AND IN ACCORDANCE WITH THE SURVEYING STANDARDS CONTAINED WITHIN CHAPTER 5J-17, FLORIDA ADMINISTRATIVE CODE, SET FORTH BY THE FLORIDA BOARD OF SURVEYORS AND MAPPERS PURSUANT TO SECTION 472.027, FLORIDA STATUTES, AND ORDINANCES OF THE CITY OF PORT ST. LUCIE, FLORIDA, THIS 16th DAY OF January, 2023.

Ronnies L. Furniss
PROFESSIONAL SURVEYOR MAPPER #6272
STATE OF FLORIDA
CAULFIELD AND WHEELER, INC
SURVEYORS - ENGINEERS - PLANNERS
7900 GLADES ROAD, SUITE 100
(561)392-1991
CERTIFICATION OF AUTHORIZATION NO. LB 3591

PSLUSD PROJECT NO. 5429
CITY OF PORT ST. LUCIE
PROJECT NO. P22-204

TRADITION 4

BEING A REPLAT OF A PORTION OF TRACT RW TRADITION PARKWAY, TRADITION REGIONAL PARK, AS RECORDED IN PLAT BOOK 100, PAGE 20 OF THE PUBLIC RECORDS OF ST. LUCIE COUNTY, FLORIDA, TOGETHER WITH A PARCEL OF LAND LYING IN SECTIONS 5, 6, 7, AND 8, TOWNSHIP 37 SOUTH, RANGE 39 EAST, CITY OF PORT ST. LUCIE, ST. LUCIE COUNTY, FLORIDA.

THIS INSTRUMENT PREPARED BY
RONNIE L. FURNESS
OF
CAULFIELD and WHEELER, INC.
SURVEYORS - ENGINEERS - PLANNERS
7900 GLADES ROAD, SUITE 100
BOCA RATON, FLORIDA 33434 - (561)392-1991
CERTIFICATE OF AUTHORIZATION NO. LB3591

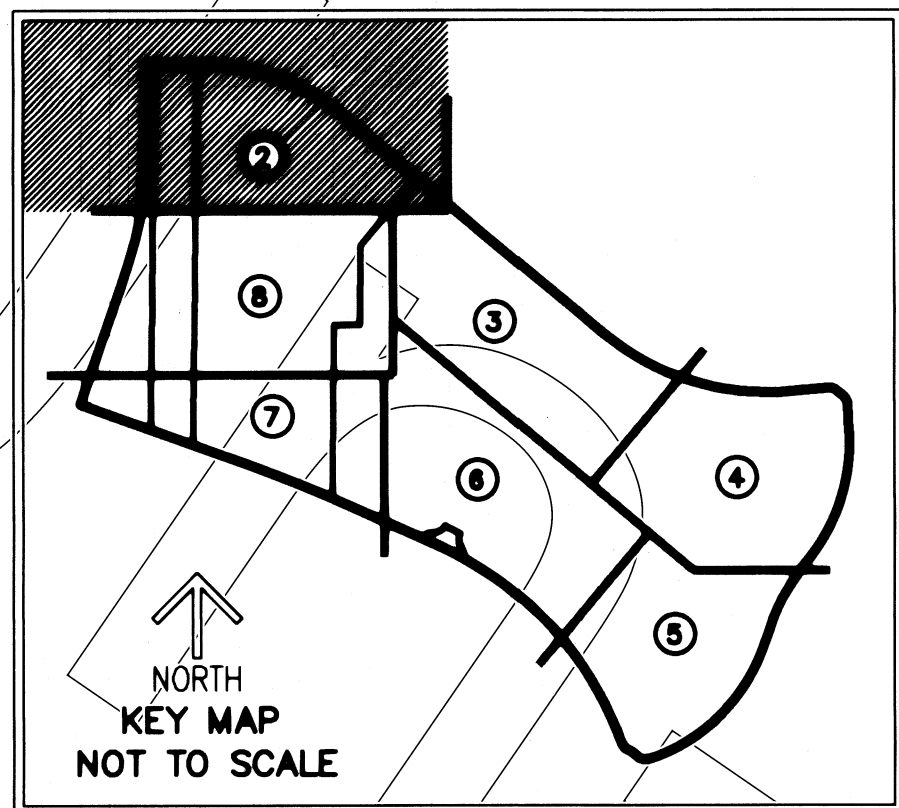

- LEGEND/ABBREVIATIONS**
- CL - CENTERLINE
 - Δ - DELTA (CENTRAL ANGLE)
 - AC - ACRES
 - CB - CHORD BEARING
 - CD - CHORD DISTANCE
 - L - ARC LENGTH
 - LB - LICENSED BUSINESS
 - ORB - OFFICIAL RECORD BOOK
 - PB - PLAT BOOK
 - P.C. - POINT OF CURVATURE
 - P.C.C. - POINT OF COMPOUND CURVATURE
 - PG - PAGE
 - P.R.C. - POINT OF REVERSE CURVATURE
 - PSLUE - DENOTES PRIVATE UTILITY EASEMENT
 - P.T. - POINT OF TANGENCY
 - PUE - PUBLIC UTILITY EASEMENT
 - R - RADIUS
 - (R) - INDICATES RADIAL LINE
 - SF - SQUARE FEET
 - UE - UTILITY EASEMENT
 - PRM - DENOTES PERMANENT REFERENCE MONUMENT
 - 5/8" IRON ROD WITH CAP STAMPED "C&W PRM LB 3591"
 - - DENOTES PERMANENT CONTROL POINT

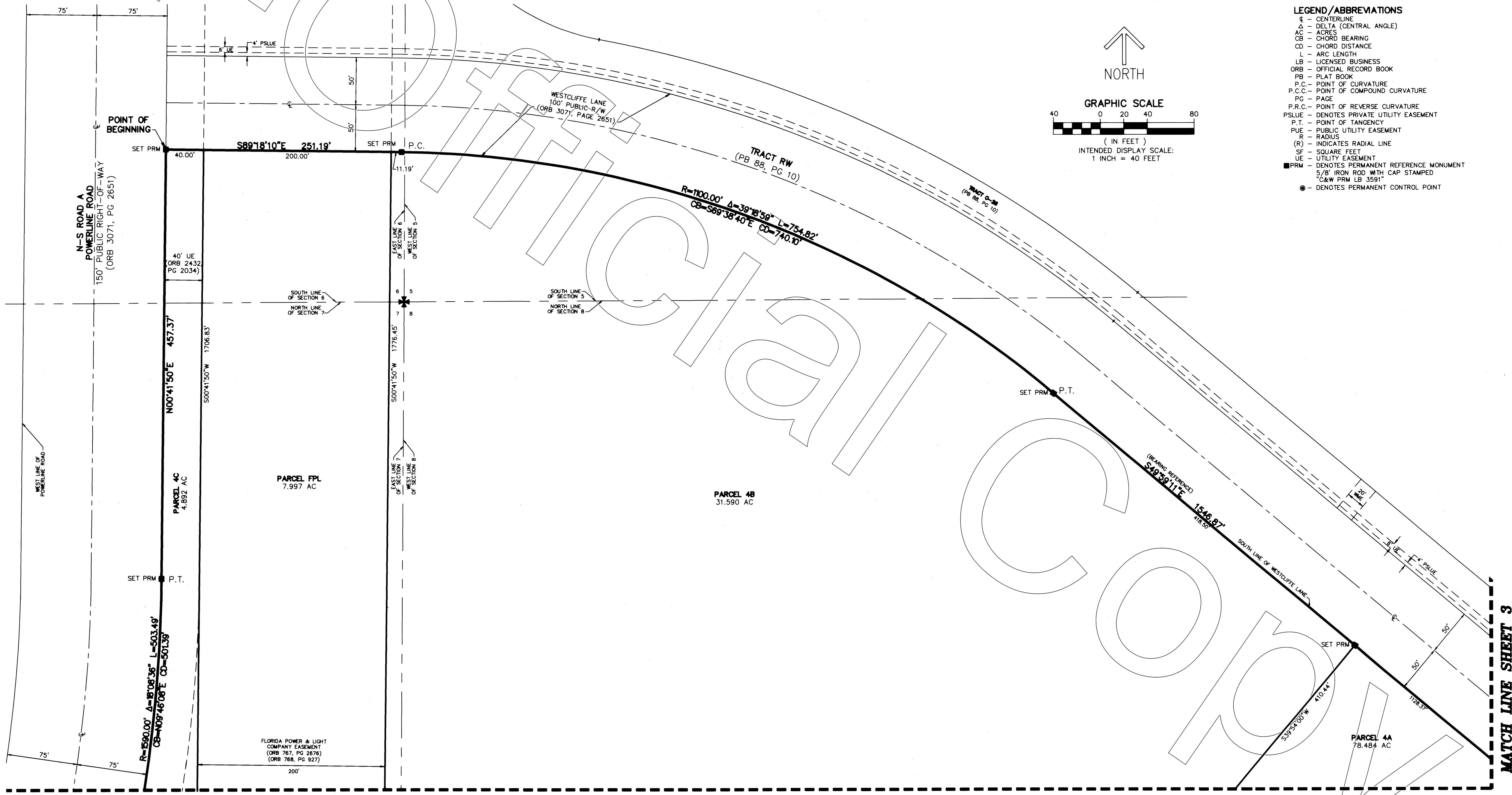
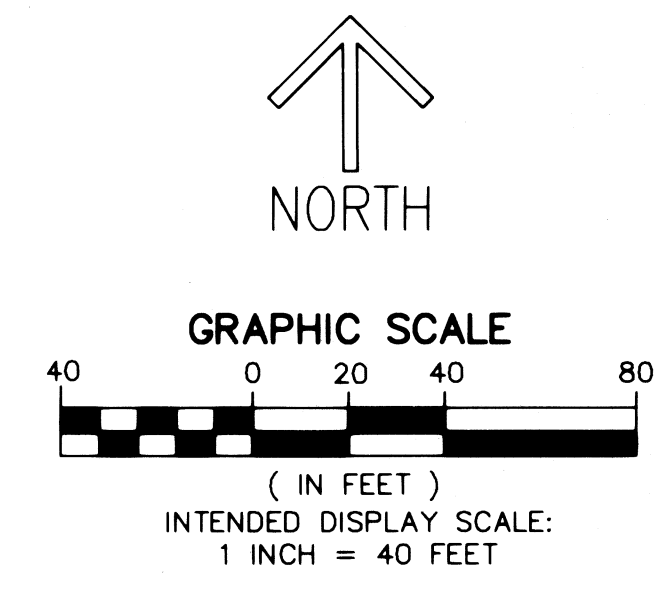

MATCH LINE SHEET 8

MATCH LINE SHEET 3

PSLUSD PROJECT NO. 5429
CITY OF PORT ST. LUCIE
PROJECT NO. P22-204

TRADITION 4

BEING A REPLAT OF A PORTION OF TRACT RW TRADITION PARKWAY, TRADITION REGIONAL PARK, AS RECORDED IN PLAT BOOK 100, PAGE 20 OF THE PUBLIC RECORDS OF ST. LUCIE COUNTY, FLORIDA, TOGETHER WITH A PARCEL OF LAND LYING IN SECTIONS 5, 6, 7, AND 8, TOWNSHIP 37 SOUTH, RANGE 39 EAST, CITY OF PORT ST. LUCIE, ST. LUCIE COUNTY, FLORIDA.

THIS INSTRUMENT PREPARED BY
RONNIE L. FURNISS
OF
CAULFIELD and WHEELER, INC.
SURVEYORS - ENGINEERS - PLANNERS
7900 GLADES ROAD, SUITE 100
BOCA RATON, FLORIDA 33434 - (561)392-1991
CERTIFICATE OF AUTHORIZATION NO. LB3591

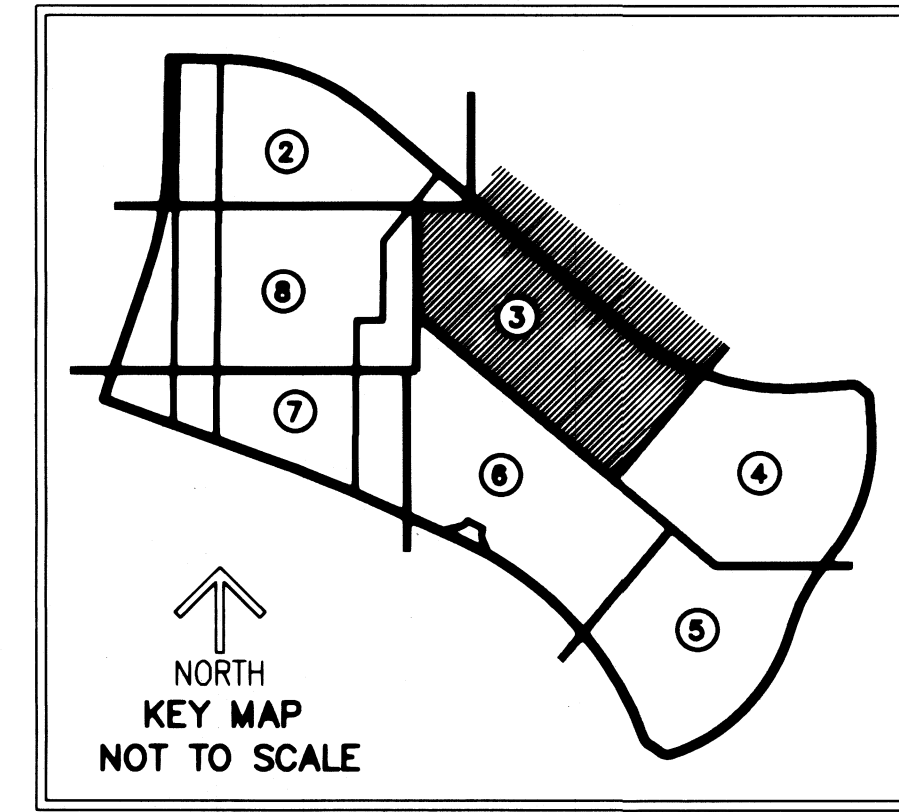

- LEGEND/ABBREVIATIONS**
- CL - CENTERLINE
 - Δ - DELTA (CENTRAL ANGLE)
 - AC - ACRES
 - CB - CHORD BEARING
 - CD - CHORD DISTANCE
 - L - ARC LENGTH
 - LB - LICENSED BUSINESS
 - ORB - OFFICIAL RECORD BOOK
 - PB - PLAT BOOK
 - P.C. - POINT OF CURVATURE
 - P.C.C. - POINT OF COMPOUND CURVATURE
 - PG - PAGE
 - P.R.C. - POINT OF REVERSE CURVATURE
 - PSLUE - DENOTES PRIVATE UTILITY EASEMENT
 - P.T. - POINT OF TANGENCY
 - PUE - PUBLIC UTILITY EASEMENT
 - R - RADIUS
 - (R) - INDICATES RADIAL LINE
 - SF - SQUARE FEET
 - UE - UTILITY EASEMENT
 - PRM - DENOTES PERMANENT REFERENCE MONUMENT
 - 5/8" IRON ROD WITH CAP STAMPED "C&W-PRM LB 3591"
 - - DENOTES PERMANENT CONTROL POINT

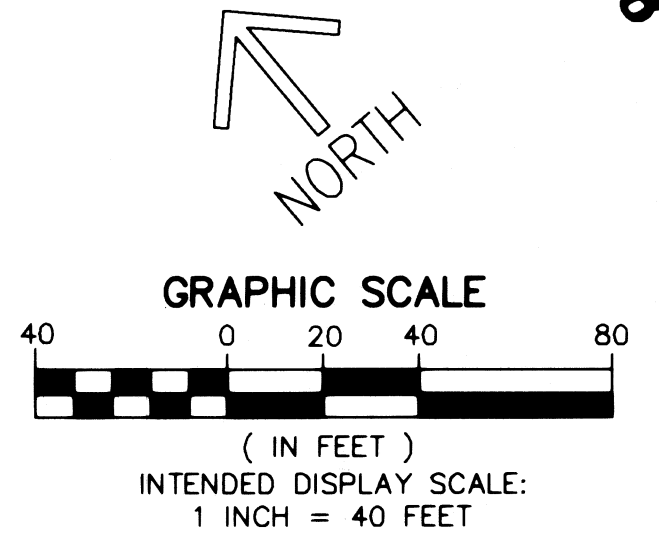
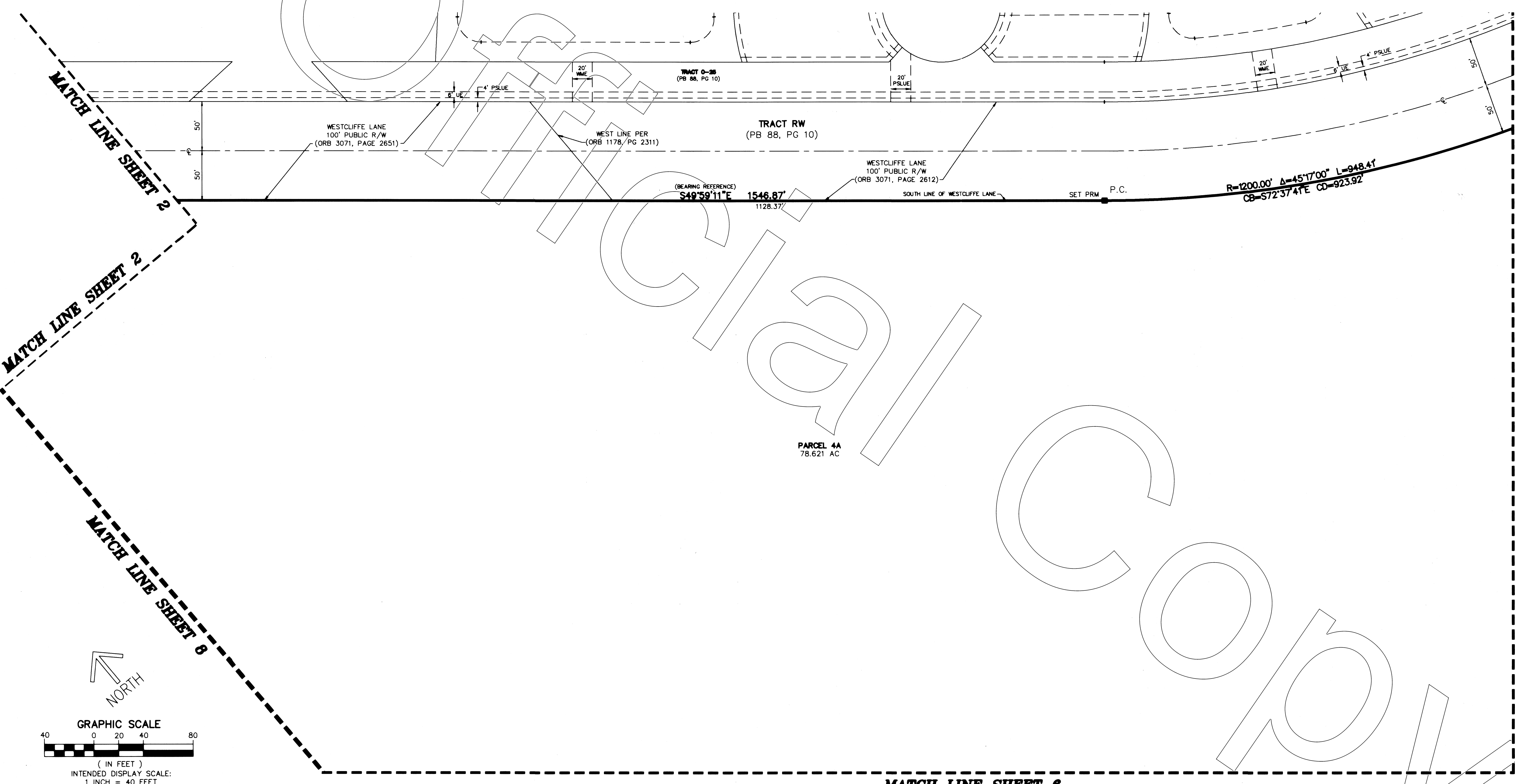

THIS INSTRUMENT PREPARED BY
 RONNIE L. FURNISS
 OF
CAULFIELD and WHEELER, INC.
 SURVEYORS - ENGINEERS - PLANNERS
 7900 GLADES ROAD, SUITE 100
 BOCA RATON, FLORIDA 33434 - (561)392-1991
 CERTIFICATE OF AUTHORIZATION NO. LB3591

TRADITION 4

BEING A REPLAT OF A PORTION OF TRACT RW TRADITION PARKWAY, TRADITION REGIONAL PARK, AS RECORDED IN PLAT BOOK 100, PAGE 20 OF THE PUBLIC RECORDS OF ST. LUCIE COUNTY, FLORIDA, TOGETHER WITH A PARCEL OF LAND LYING IN SECTIONS 5, 6, 7, AND 8, TOWNSHIP 37 SOUTH, RANGE 39 EAST, CITY OF PORT ST. LUCIE, ST. LUCIE COUNTY, FLORIDA.

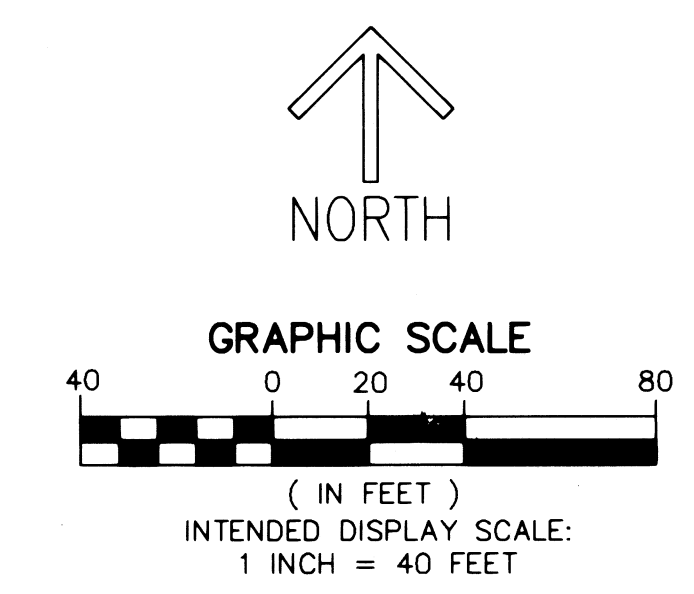
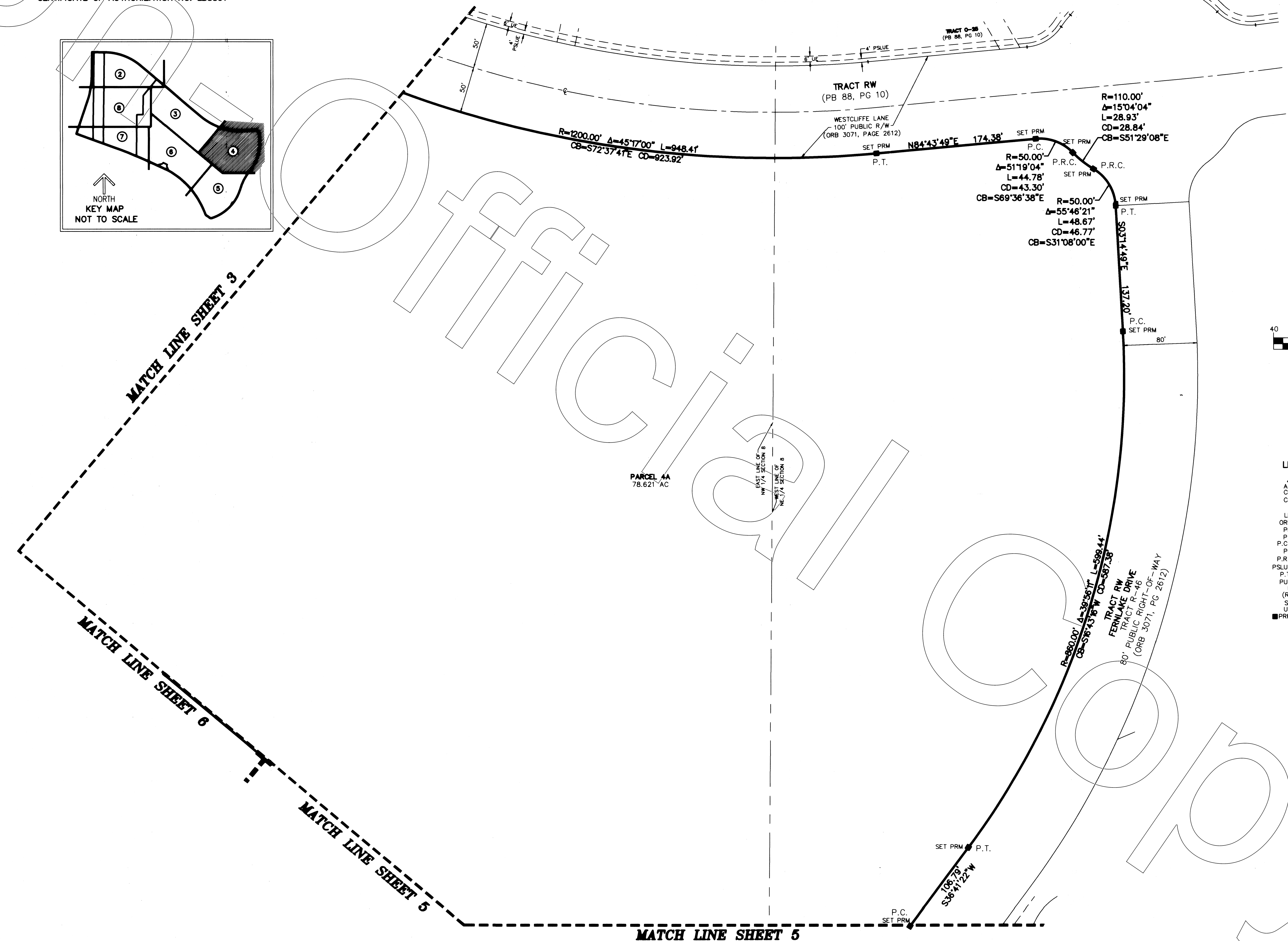
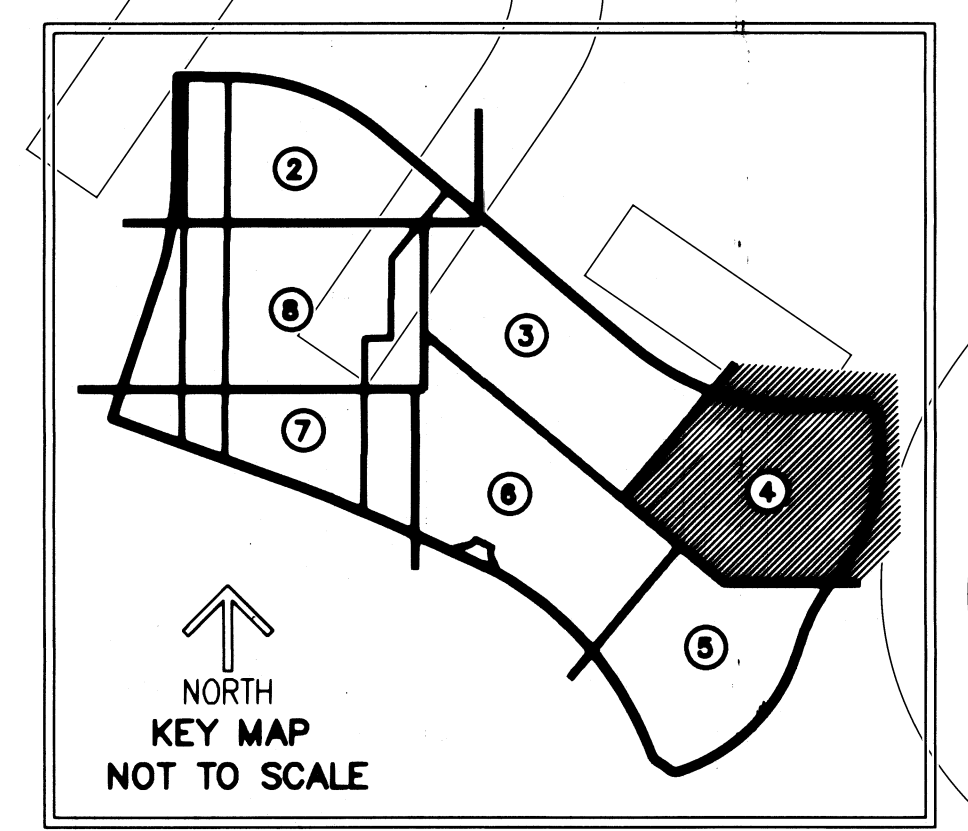

- LEGEND/ABBREVIATIONS**
- ε - CENTERLINE
 - Δ - DELTA (CENTRAL ANGLE)
 - AC - ACRES
 - CB - CHORD BEARING
 - CD - CHORD DISTANCE
 - L - ARC LENGTH
 - LB - LICENSED BUSINESS
 - ORB - OFFICIAL RECORD BOOK
 - PB - PLAT BOOK
 - P.C. - POINT OF CURVATURE
 - P.C.C. - POINT OF COMPOUND CURVATURE
 - PG - PAGE
 - P.R.C. - POINT OF REVERSE CURVATURE
 - PSLUE - DENOTES PRIVATE UTILITY EASEMENT
 - P.T. - POINT OF TANGENCY
 - PUE - PUBLIC UTILITY EASEMENT
 - R - RADIUS
 - (R) - INDICATES RADIAL LINE
 - SF - SQUARE FEET
 - UE - UTILITY EASEMENT
 - PRM - DENOTES PERMANENT REFERENCE MONUMENT
 - 5/8" IRON ROD WITH CAP STAMPED "C&W PRM LB 3591"
 - - DENOTES PERMANENT CONTROL POINT

TRADITION 4

BEING A REPLAT OF A PORTION OF TRACT RW TRADITION PARKWAY, TRADITION REGIONAL PARK, AS RECORDED IN PLAT BOOK 100, PAGE 20 OF THE PUBLIC RECORDS OF ST. LUCIE COUNTY, FLORIDA, TOGETHER WITH A PARCEL OF LAND LYING IN SECTIONS 5, 6, 7, AND 8, TOWNSHIP 37 SOUTH, RANGE 39 EAST, CITY OF PORT ST. LUCIE, ST. LUCIE COUNTY, FLORIDA.

THIS INSTRUMENT PREPARED BY
RONNIE L. FURNISS
OF
CAULFIELD and WHEELER, INC.
SURVEYORS ENGINEERS - PLANNERS
7900 GLADES ROAD, SUITE 100
BOCA RATON, FLORIDA 33434 - (561)392-1991
CERTIFICATE OF AUTHORIZATION NO. LB3591

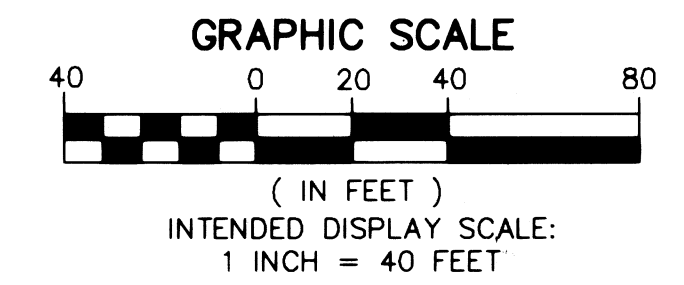
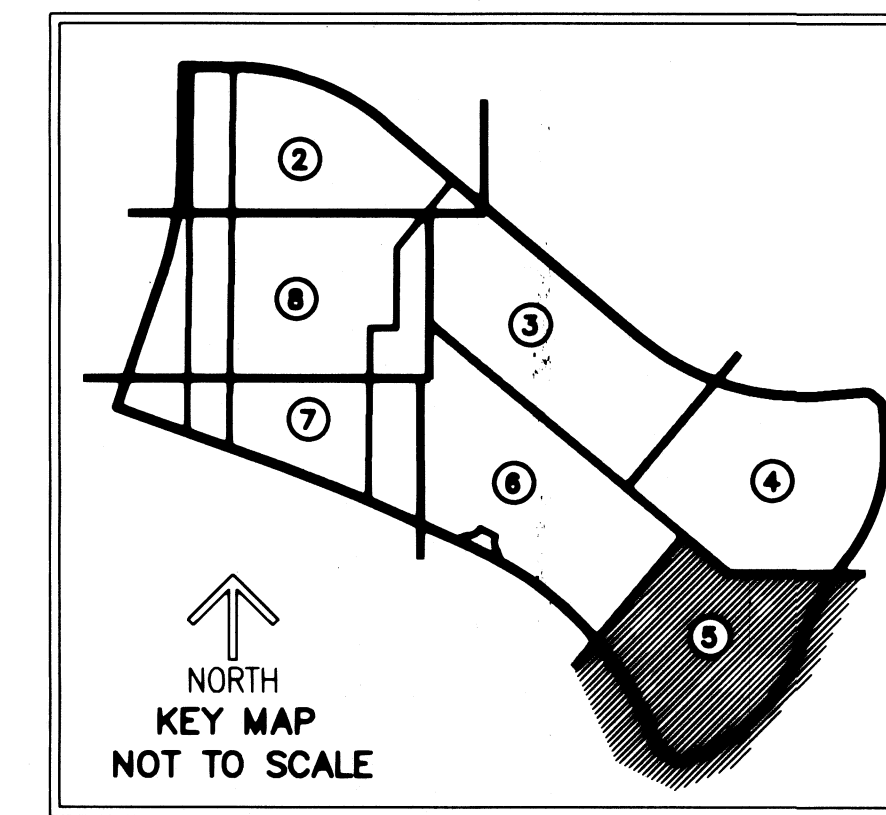

- LEGEND / ABBREVIATIONS**
- € - CENTERLINE
 - Δ - DELTA (CENTRAL ANGLE)
 - AC - ACRES
 - CB - CHORD BEARING
 - CD - CHORD DISTANCE
 - L - ARC LENGTH
 - LB - LICENSED BUSINESS
 - ORB - OFFICIAL RECORD BOOK
 - PB - PLAT BOOK
 - P.C. - POINT OF CURVATURE
 - P.C.C. - POINT OF COMPOUND CURVATURE
 - PG - PAGE
 - P.R.C. - POINT OF REVERSE CURVATURE
 - PSLUE - DENOTES PRIVATE UTILITY EASEMENT
 - P.T. - POINT OF TANGENCY
 - PUE - PUBLIC UTILITY EASEMENT
 - R - RADIUS
 - (R) - INDICATES RADIAL LINE
 - SF - SQUARE FEET
 - UE - UTILITY EASEMENT
 - PRM - DENOTES PERMANENT REFERENCE MONUMENT
 - 5/8" IRON ROD WITH CAP STAMPED "C&W PRM LB 3591"
 - - DENOTES PERMANENT CONTROL POINT

MATCH LINE SHEET 6

MATCH LINE SHEET 4

MATCH LINE SHEET 4

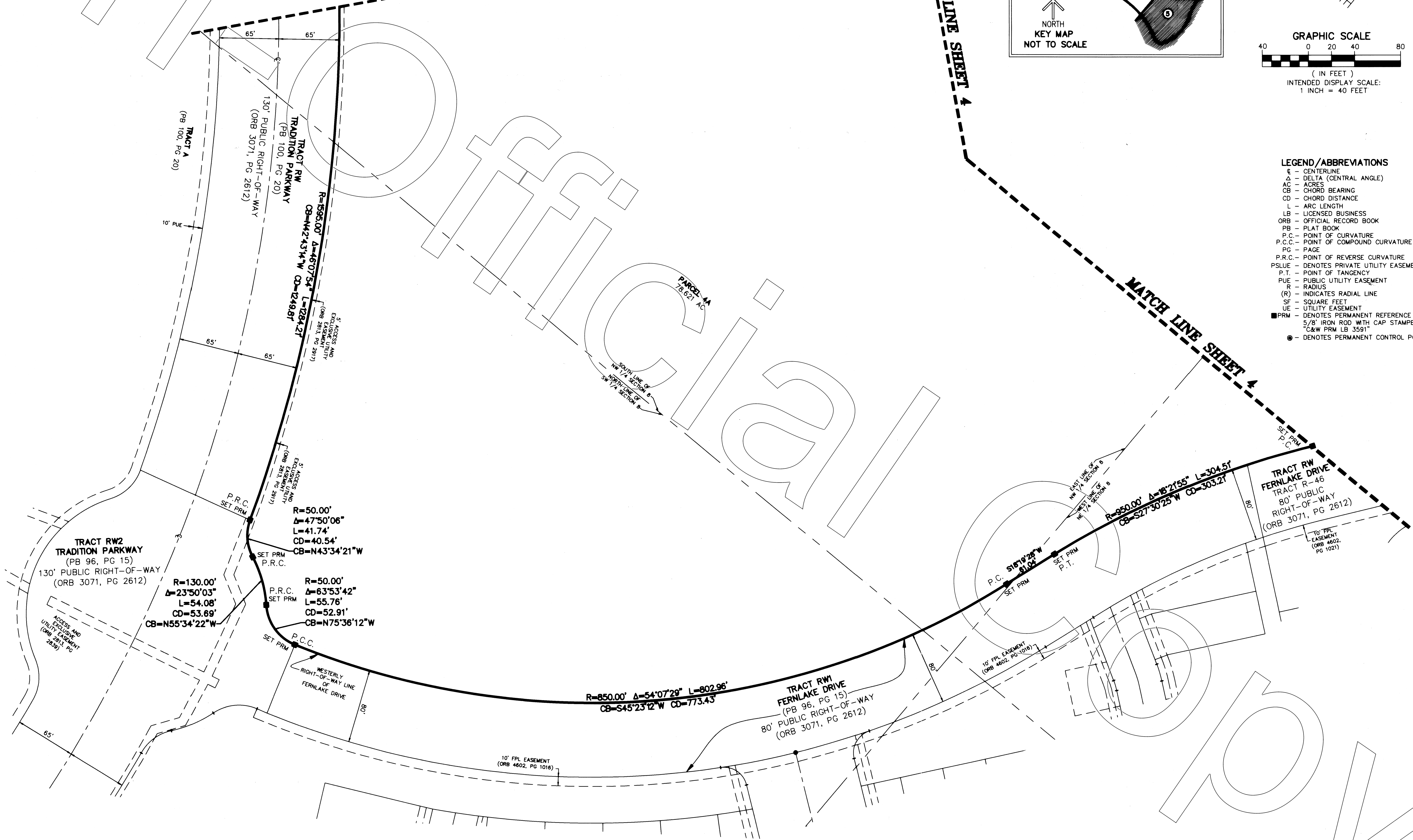

THIS INSTRUMENT PREPARED BY
 RONNIE L. FURNISS
 OF
CAULFIELD and WHEELER, INC.
 SURVEYORS - ENGINEERS - PLANNERS
 7900 GLADES ROAD, SUITE 100
 BOCA RATON, FLORIDA 33434 - (561)392-1991
 CERTIFICATE OF AUTHORIZATION NO. LB3591

TRADITION 4

BEING A REPLAT OF A PORTION OF TRACT RW TRADITION PARKWAY, TRADITION REGIONAL PARK, AS RECORDED IN PLAT BOOK 100, PAGE 20 OF THE PUBLIC RECORDS OF ST. LUCIE COUNTY, FLORIDA, TOGETHER WITH A PARCEL OF LAND LYING IN SECTIONS 5, 6, 7, AND 8, TOWNSHIP 37 SOUTH, RANGE 39 EAST, CITY OF PORT ST. LUCIE, ST. LUCIE COUNTY, FLORIDA.

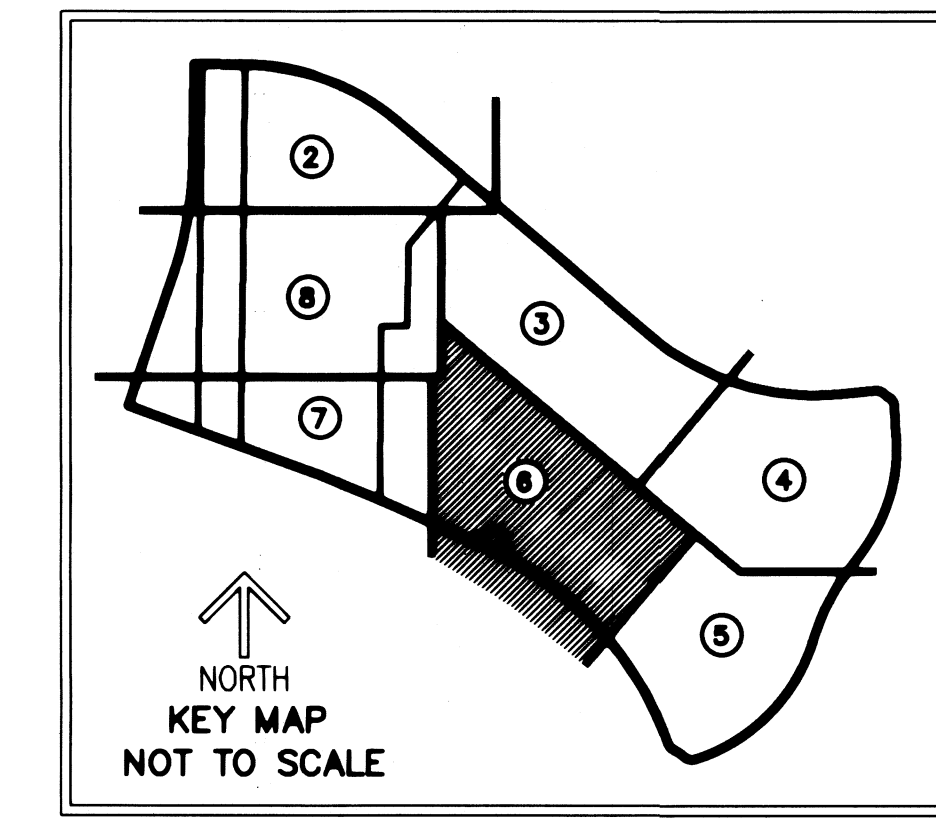

MATCH LINE SHEET 3

MATCH LINE SHEET 4

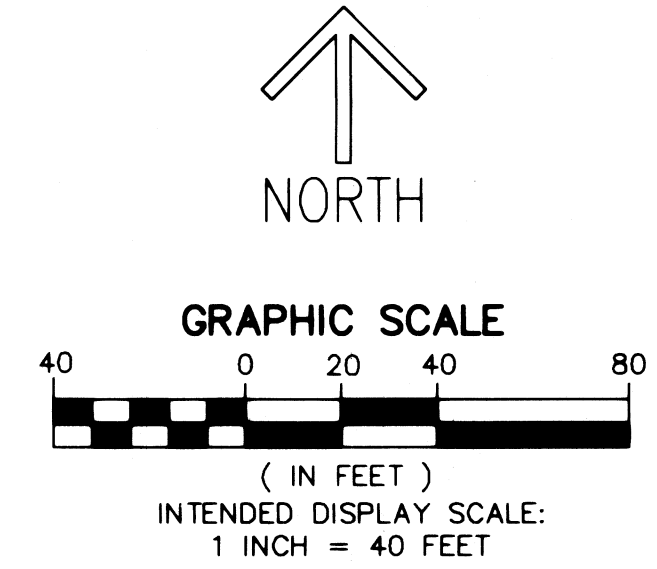
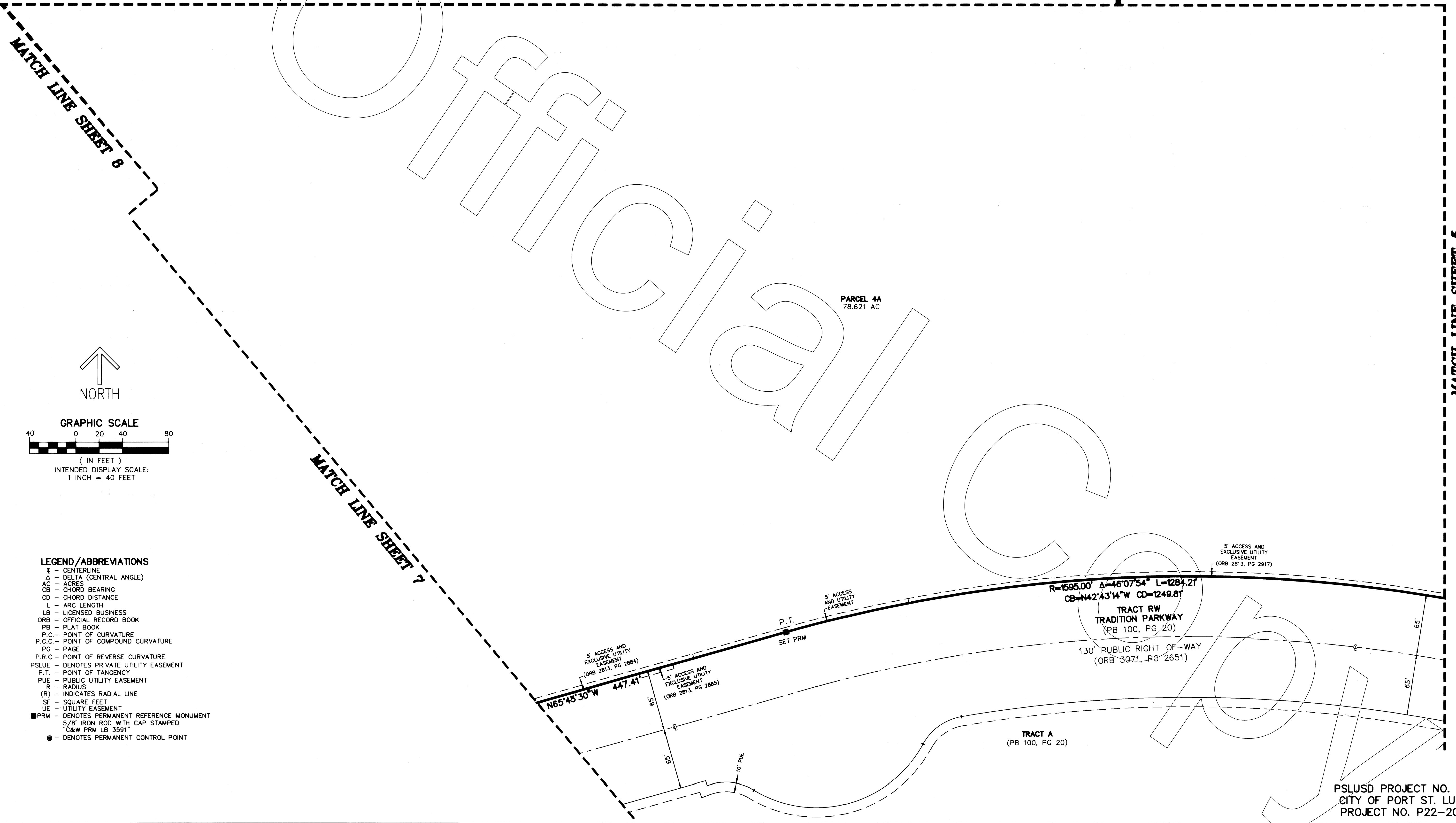

- LEGEND/ABBREVIATIONS**
- CL - CENTERLINE
 - Δ - DELTA (CENTRAL ANGLE)
 - AC - ACRES
 - CB - CHORD BEARING
 - CD - CHORD DISTANCE
 - L - ARC LENGTH
 - LB - LICENSED BUSINESS
 - ORB - OFFICIAL RECORD BOOK
 - PB - PLAT BOOK
 - P.C. - POINT OF CURVATURE
 - P.C.C. - POINT OF COMPOUND CURVATURE
 - PG - PAGE
 - P.R.C. - POINT OF REVERSE CURVATURE
 - PSLUE - DENOTES PRIVATE UTILITY EASEMENT
 - P.T. - POINT OF TANGENCY
 - PUE - PUBLIC UTILITY EASEMENT
 - R - RADIUS
 - (R) - INDICATES RADIAL LINE
 - SF - SQUARE FEET
 - UE - UTILITY EASEMENT
 - PRM - DENOTES PERMANENT REFERENCE MONUMENT
5/8" IRON ROD WITH CAP STAMPED
"C&W PRM LB 3591"
 - - DENOTES PERMANENT CONTROL POINT

TRADITION 4

BEING A REPLAT OF A PORTION OF TRACT RW TRADITION PARKWAY, TRADITION REGIONAL PARK, AS RECORDED IN PLAT BOOK 100, PAGE 20 OF THE PUBLIC RECORDS OF ST. LUCIE COUNTY, FLORIDA, TOGETHER WITH A PARCEL OF LAND LYING IN SECTIONS 5, 6, 7, AND 8, TOWNSHIP 37 SOUTH, RANGE 39 EAST, CITY OF PORT ST. LUCIE, ST. LUCIE COUNTY, FLORIDA.

THIS INSTRUMENT PREPARED BY
RONNIE L. FURNISS
OF
CAULFIELD and WHEELER, INC.
SURVEYORS - ENGINEERS - PLANNERS
7900 GLADES ROAD, SUITE 100
BOCA RATON, FLORIDA 33434 - (561)392-1991
CERTIFICATE OF AUTHORIZATION NO. LB3591

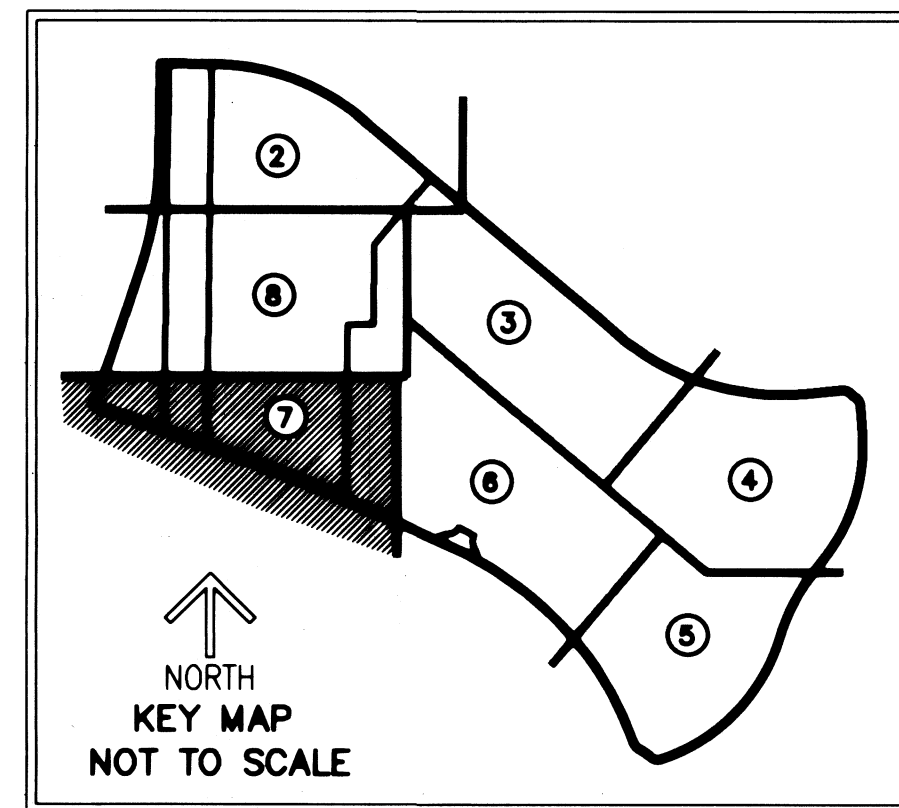
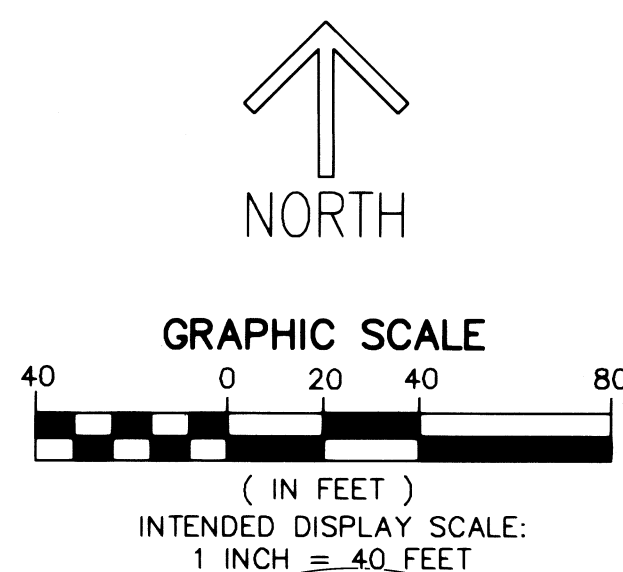

MATCH LINE SHEET 8

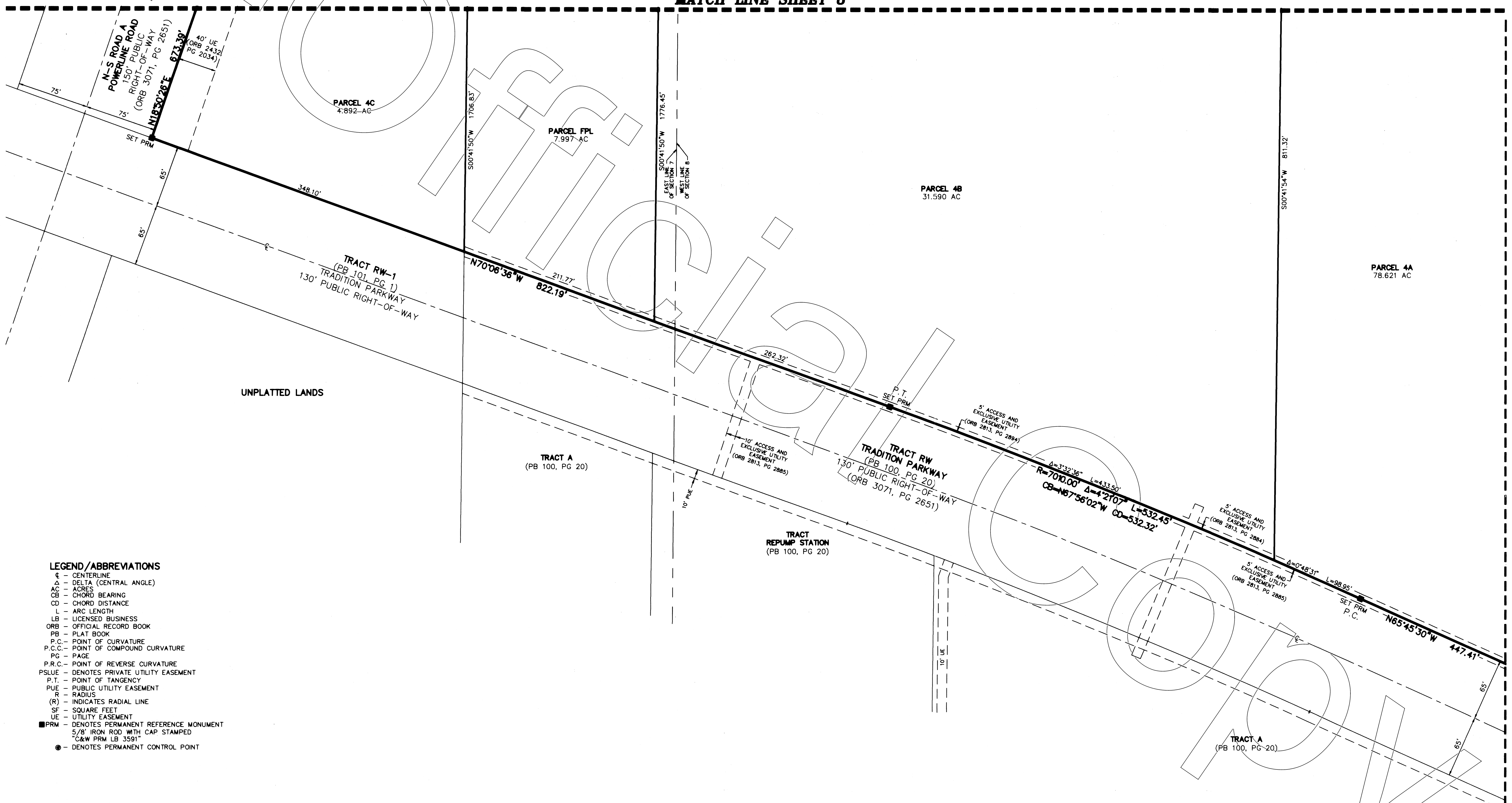

- LEGEND/ABBREVIATIONS**
- CL - CENTERLINE
 - Δ - DELTA (CENTRAL ANGLE)
 - AC - ACRES
 - CB - CHORD BEARING
 - CD - CHORD DISTANCE
 - L - ARC LENGTH
 - LB - LICENSED BUSINESS
 - ORB - OFFICIAL RECORD BOOK
 - PB - PLAT BOOK
 - P.C. - POINT OF CURVATURE
 - P.C.C. - POINT OF COMPOUND CURVATURE
 - PG - PAGE
 - P.R.C. - POINT OF REVERSE CURVATURE
 - PSLUE - DENOTES PRIVATE UTILITY EASEMENT
 - P.T. - POINT OF TANGENCY
 - PUE - PUBLIC UTILITY EASEMENT
 - R - RADIUS
 - (R) - INDICATES RADIAL LINE
 - SF - SQUARE FEET
 - UE - UTILITY EASEMENT
 - PRM - DENOTES PERMANENT REFERENCE MONUMENT
 - 5/8" IRON ROD WITH CAP STAMPED C&W PRM LB 3591
 - - DENOTES PERMANENT CONTROL POINT

MATCH LINE SHEET 6

